

INDEX OF SHEETS

SHEET NO. 1-TITLE SHEET	
" 2-TYPICAL SECTION & SUMMARY	M-1-A
" 3-STANDARD SUPERELEVATION & WIDENING	M-20-G
" 4-GUARD FENCE	M-24-F
" 5-FENCE & MARKERS	M-102-E
" 6-CULVERT HEADWALLS	
" 7 TO 9-PLAN & PROFILE SHEETS	
" 10 TO 100-GROSS SECTIONS	

COLORADO
STATE HIGHWAY DEPARTMENT
PLAN AND PROFILE OF PROPOSED
U.S.P.W. PROJECT NO. N.R.H. 9 (1935)
STATE HIGHWAY NO. 16
LARIMER COUNTY

PLAN AND PROFILE OF PROPOSED
U.S.P.W. PROJECT NO. N.R.H. 9 (1935)
STATE HIGHWAY NO. 16
LARIMER COUNTY

SCALES OF ORIGINAL TRACINGS
 ON PLAN, 1 IN. = 100 FT.
 ON PROFILE, 1 IN. = 10 FT. VERTICAL
 GRADE LINE ON PROFILE IS SHOWN AS GRADE OF FINISHED ROAD
 GROSS LENGTH OF PROJECT } 6279.4 FT. = 1.189 MI.
 NET LENGTH OF PROJECT

NOTICE, these plans may not reflect changes made during construction.

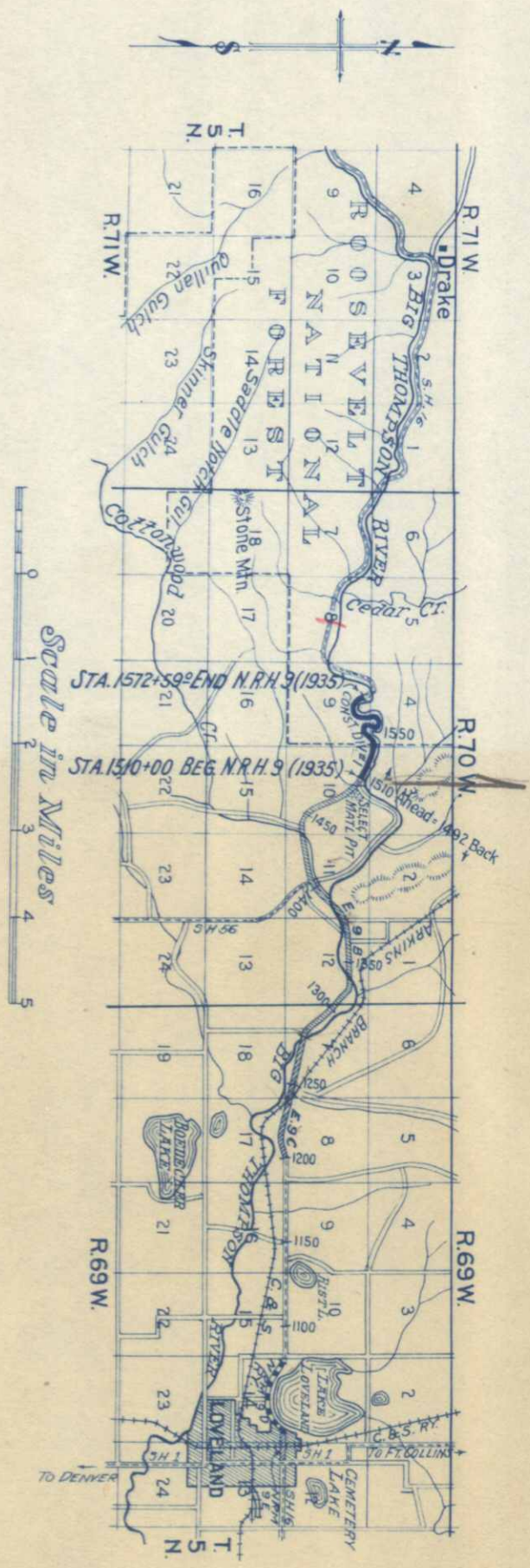

CONVENTIONAL SIGNS

CENTER LINE OF SURVEY	1520
RIGHT OF WAY LINE	---
TOWNSHIP LINE	---
SECTION LINE	---
ONE QUARTER SECTION LINE	---
RAILROADS	+
BARBED WIRE FENCE	+
WIRE CABLE GUARD FENCE	+
POLE LINE	+

AS CONSTRUCTION PLANS
 RETURN TO DIST. 4 DESK

NOTE
 It is recommended that bidders on this project go over the plan details with one of the following field representatives of this department:
 A. B. Collins, Division Engineer, located at Greeley, Colo.
 Clyde Walters, Resident Engineer, " " Drake, Colo.

RECOMMENDED FOR APPROVAL
 12/1/34
Estabrook
 ASSISTANT ENGINEER
 STATE HIGHWAY DEPARTMENT

RECOMMENDED FOR APPROVAL
 DIST. ENG. BUREAU
 RECOMMENDED FOR APPROVAL
 CHIEF ENG. BUREAU PUBLIC WORKS
 APPROVED
 DISTRICT PUBLIC WORKS BOARD

PROJECT	DATE
NO. 1	1935
BY	BY
BY	BY

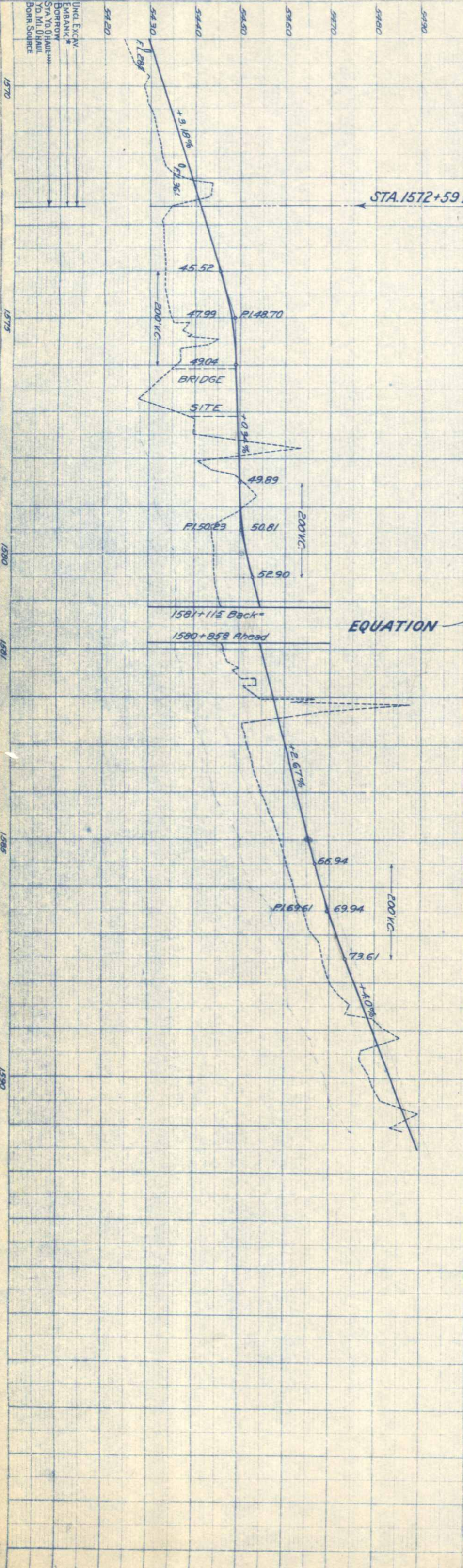

CONSTRUCTION DIV. NO. 1
STA. 1572+59 END U.S.P.W.N.R.H. 9 (1935)

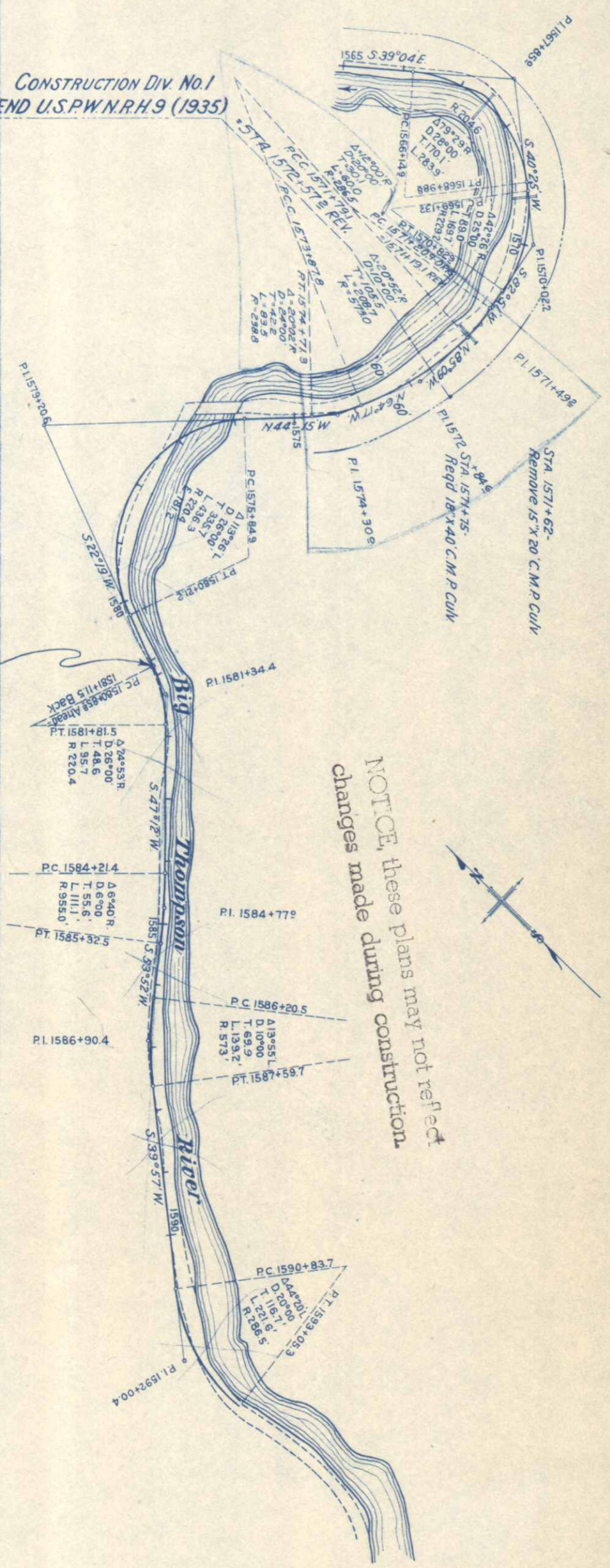

EQUATION

NOTICE, these plans may not reflect changes made during construction.

