

COLORADO
 STATE HIGHWAY DEPARTMENT
 FEDERAL AID PROJECT NO. NRM 279-J
 Right of Way Required at Morrison Colo.,
 Scale 1"=50' Denver 1-2-1934

NRM-279-J PLAN

NE 1/4 Sec. 2
 T. 5 S., R. 70 W

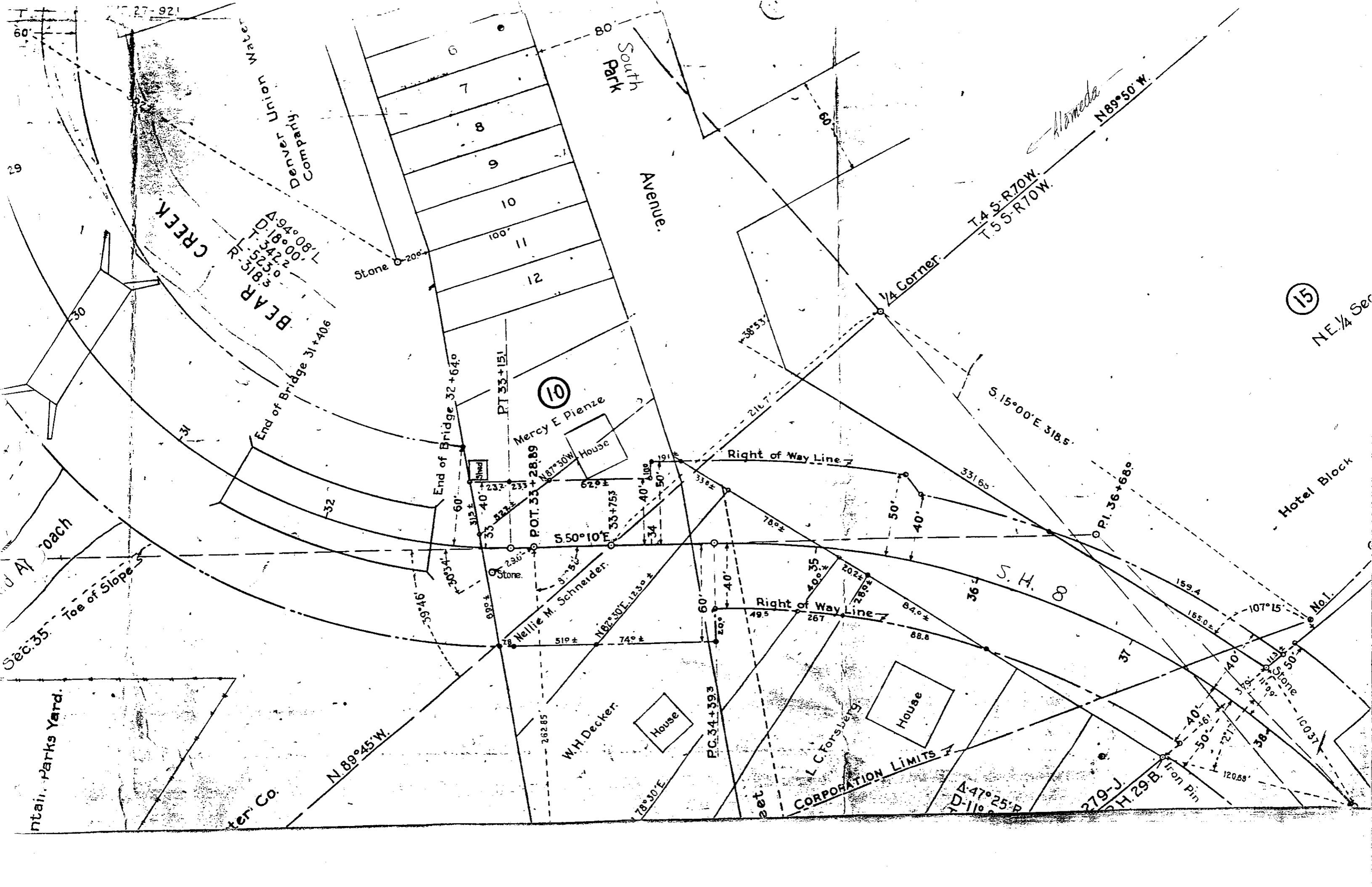

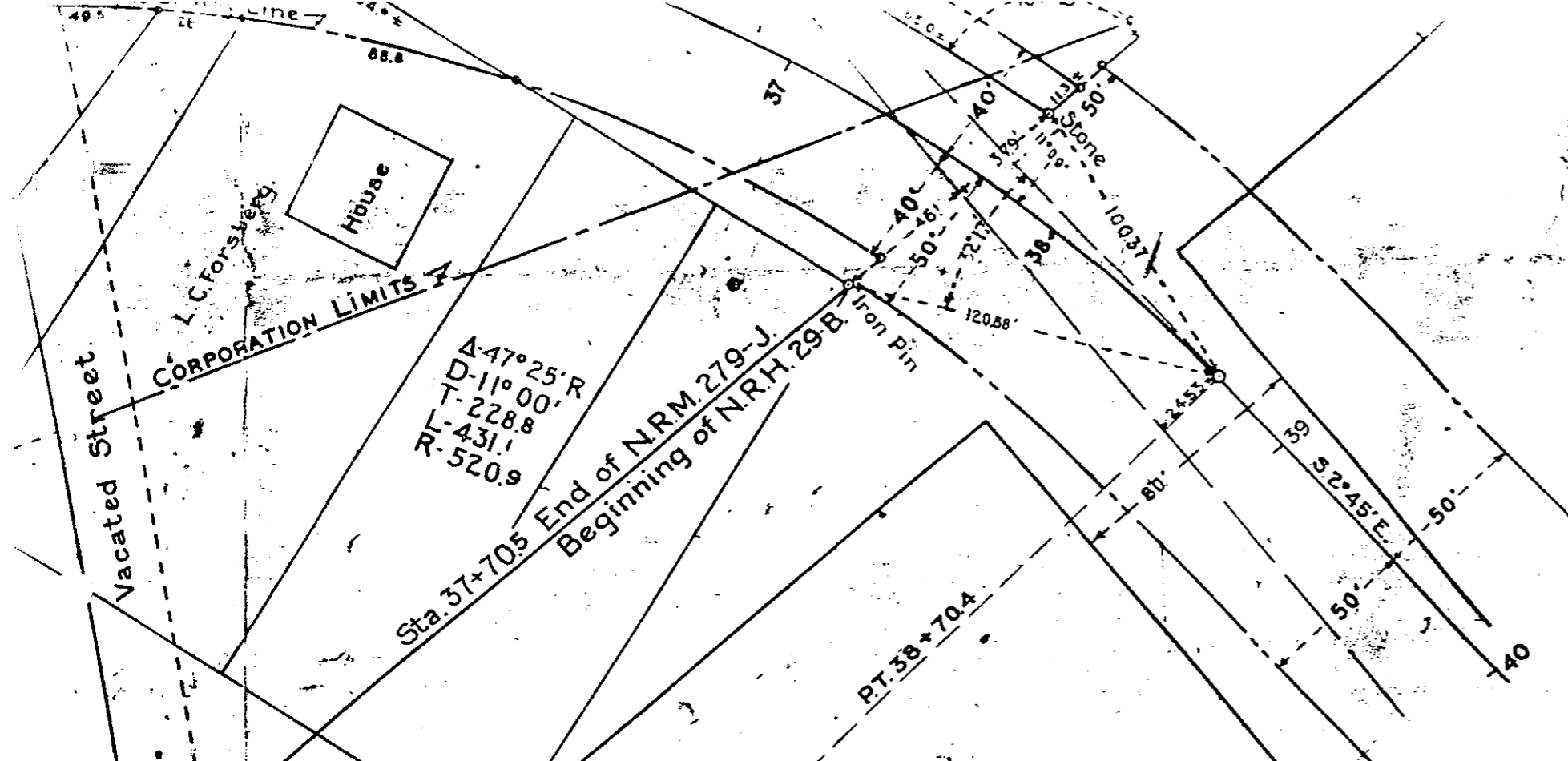

COLORADO
 STATE HIGHWAY DEPARTMENT
 FEDERAL AID PROJECT NO. **NRM-279-J**
 Right of Way Required at Morrison Colo.
 Scale 1"=50' Denver 1-2-1934

Note: All Easements shown in red
 by J. Higgins and A. D. Fennell
 Plotted by Ed. Dauchy

C. W. MILLER

MICROFILMED



COLORADO
 STATE HIGHWAY DEPARTMENT.
 FEDERAL AID PROJECT NO. NRM 279-J.
 Right of Way Required at Morrison Colo.
 Scale 1"=50' Denver 1-2-1934.

Note: Land Line Ties shown in red made
 by Higgins and A. Ferguson
 Plotted by Ed Dauchy.

MICROFILMED



SE 1/4 Sec. 35-T4S-R70W.

SW 1/4 Sec. 35-T4S-R70W.

COLORADO
 STATE HIGHWAY DEPARTMENT.
 FEDERAL AID PROJECT NO. NRM. 279-J.
 RIGHT OF WAY REQUIRED AT MORRISON COLO.
 SCALE 1"=50'.
 DENVER, 11-27-1933.