

GLENWOOD SPRINGS

SCALE 1"=50'

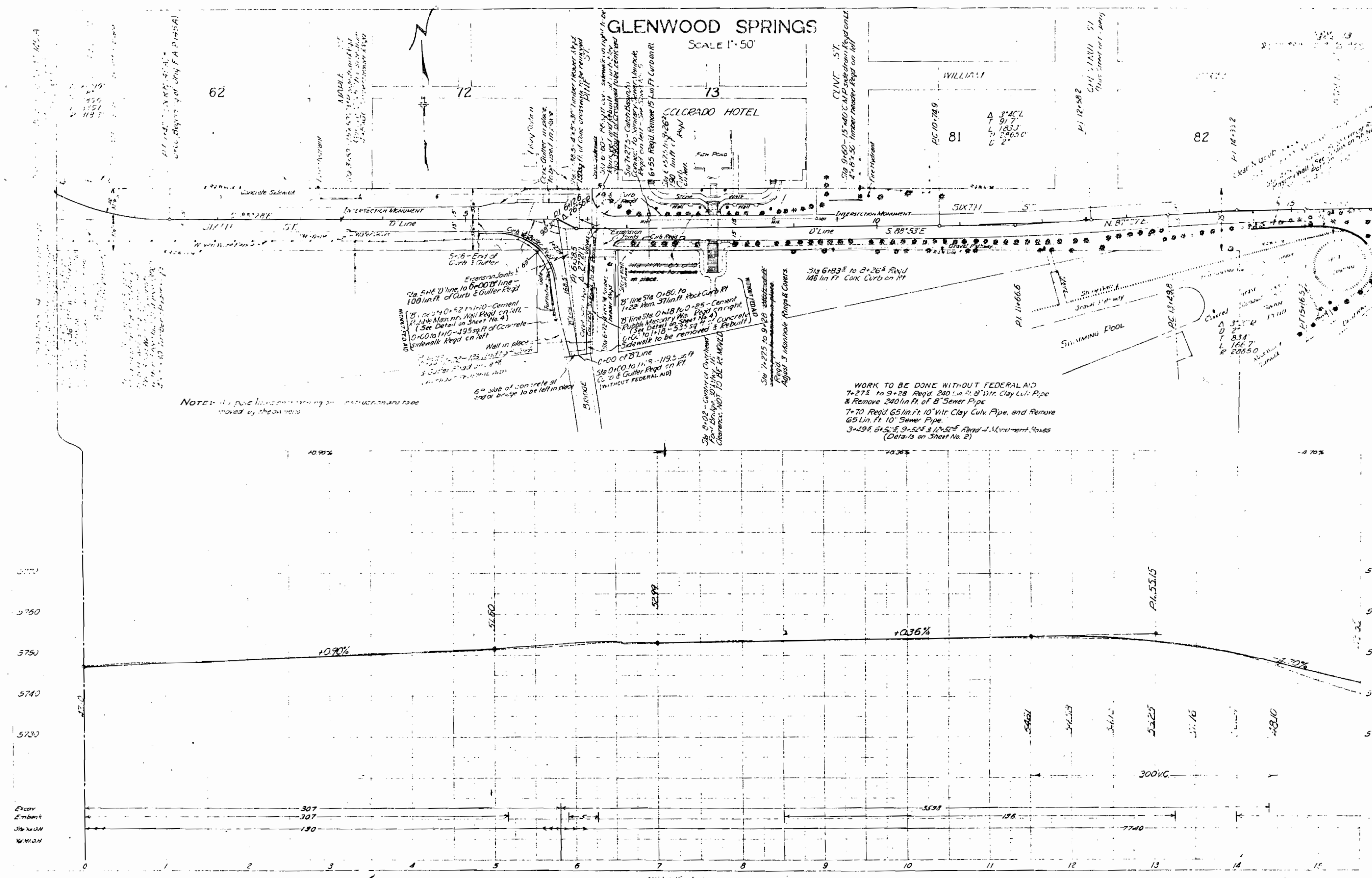

NOTE: All pipe lines and structures to be moved by the contractor.

WORK TO BE DONE WITHOUT FEDERAL AID
7+27.5 to 9+28 Reqd. 240 Lin. Ft. 8" Vitr. Clay Culv. Pipe
& Remove 240 Lin. Ft. of 8" Sewer Pipe
7+70 Reqd. 65 Lin. Ft. 10" Vitr. Clay Culv. Pipe, and Remove
65 Lin. Ft. 10" Sewer Pipe.
3+29.8, 6+5.5, 9+52.5 & 12+52.5 Reqd. 4" Movement Roads
(Details on Sheet No. 2)

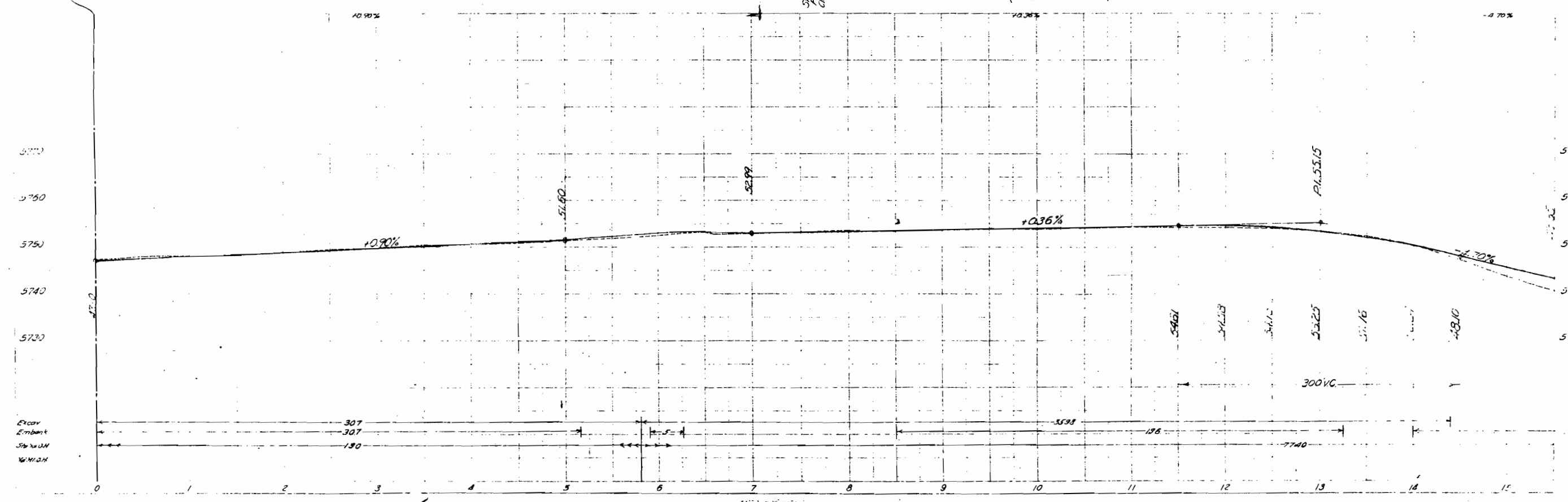

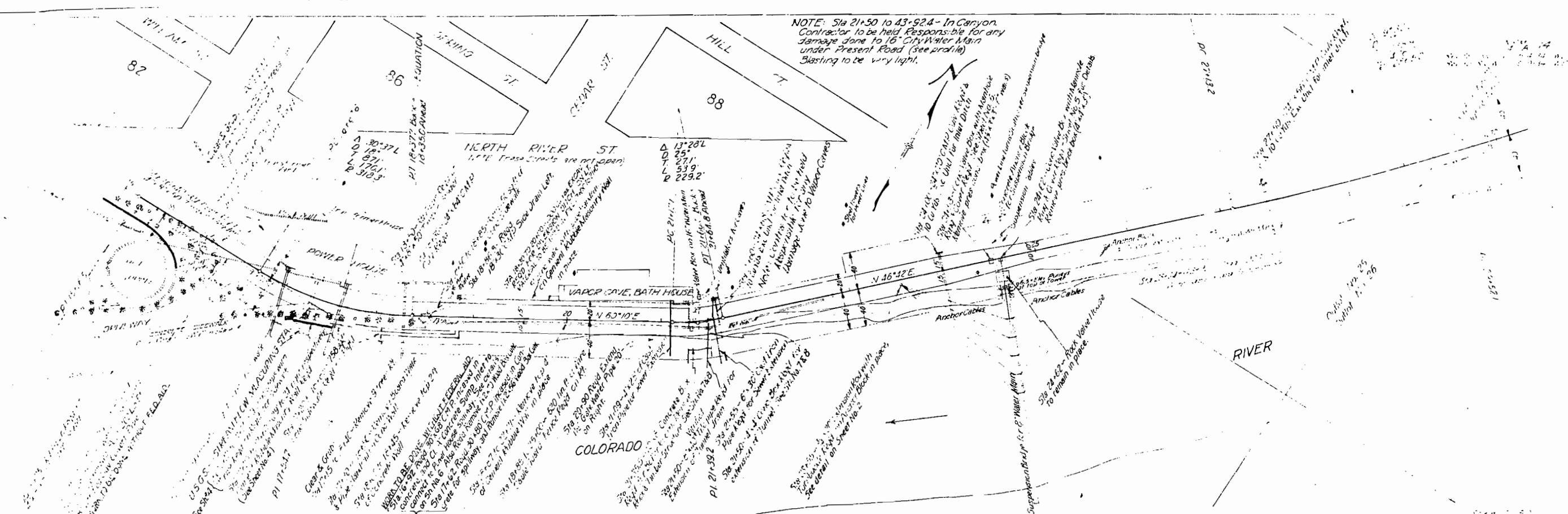

NOTE: Sta 21+50 to 43+92.4 - In Canyon. Contractor to be held Responsible for any damage done to 16" City Water Main under Present Road (see profile) Blasting to be very light.

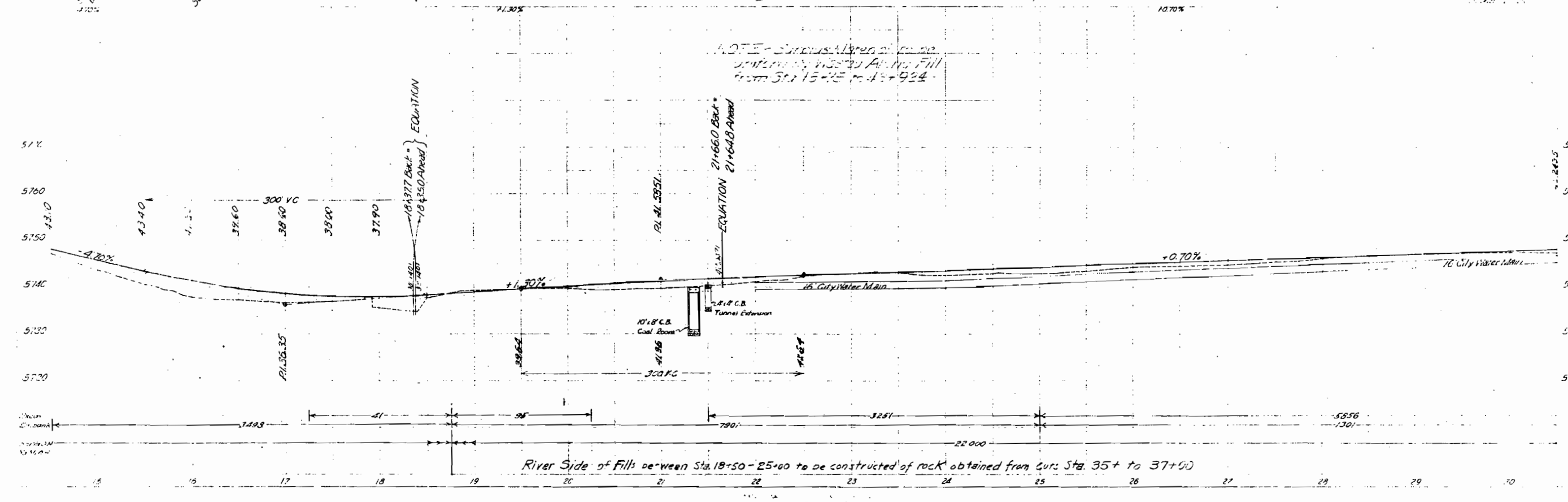

NOTE - Surveys taken on uniform 1:25000 Aerial Fill from Sta 18+25 to 43+92.4

River Side of Fills between Sta. 18+50 - 25+00 to be constructed of rock obtained from Cuts Sta. 35+ to 37+00

NOTE Sta 21+50 to 43+92.4 - In Canyon.
 Contractor to be held responsible for
 any damage done to 16 City Water Main
 under present road. (See profile)
 This to be very light

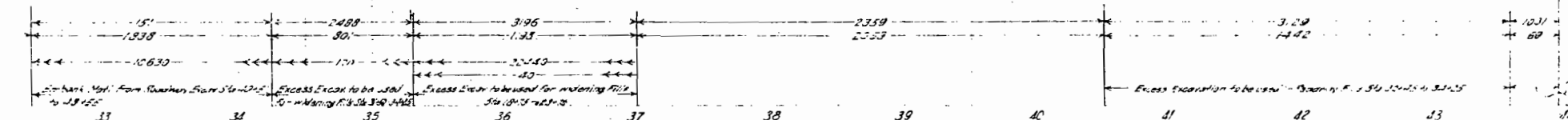
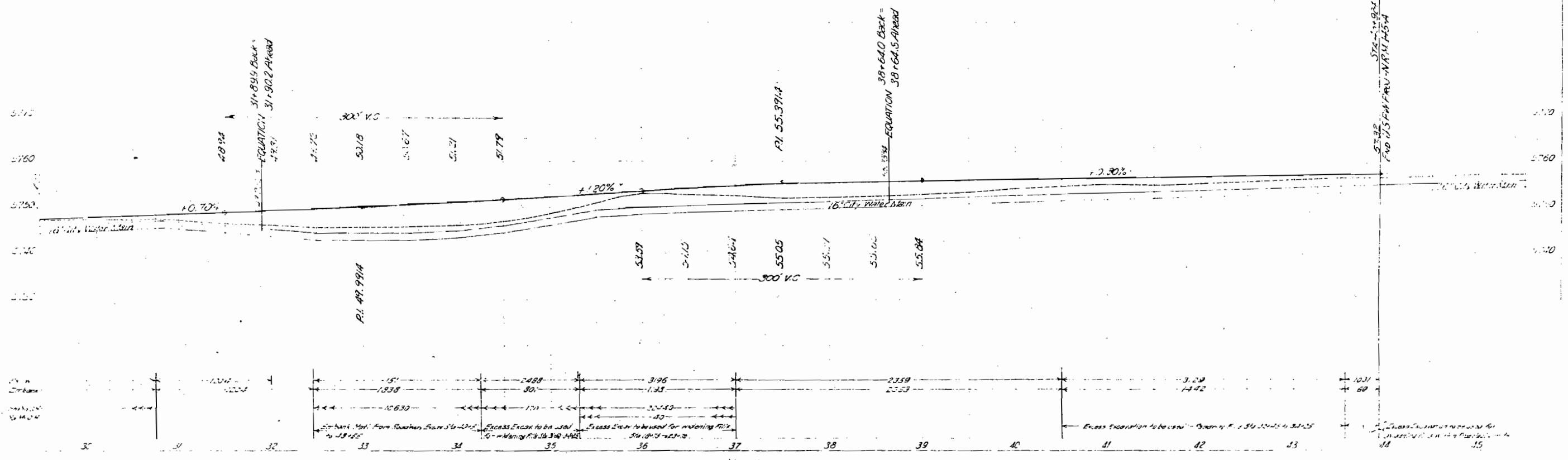
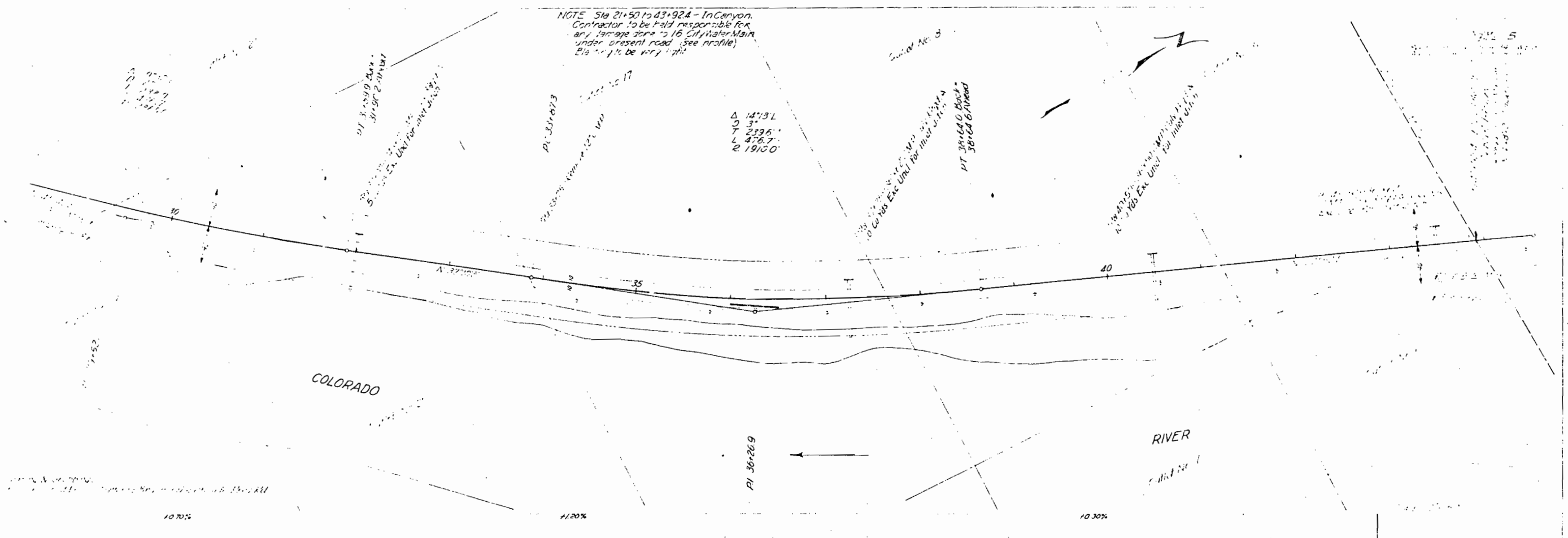

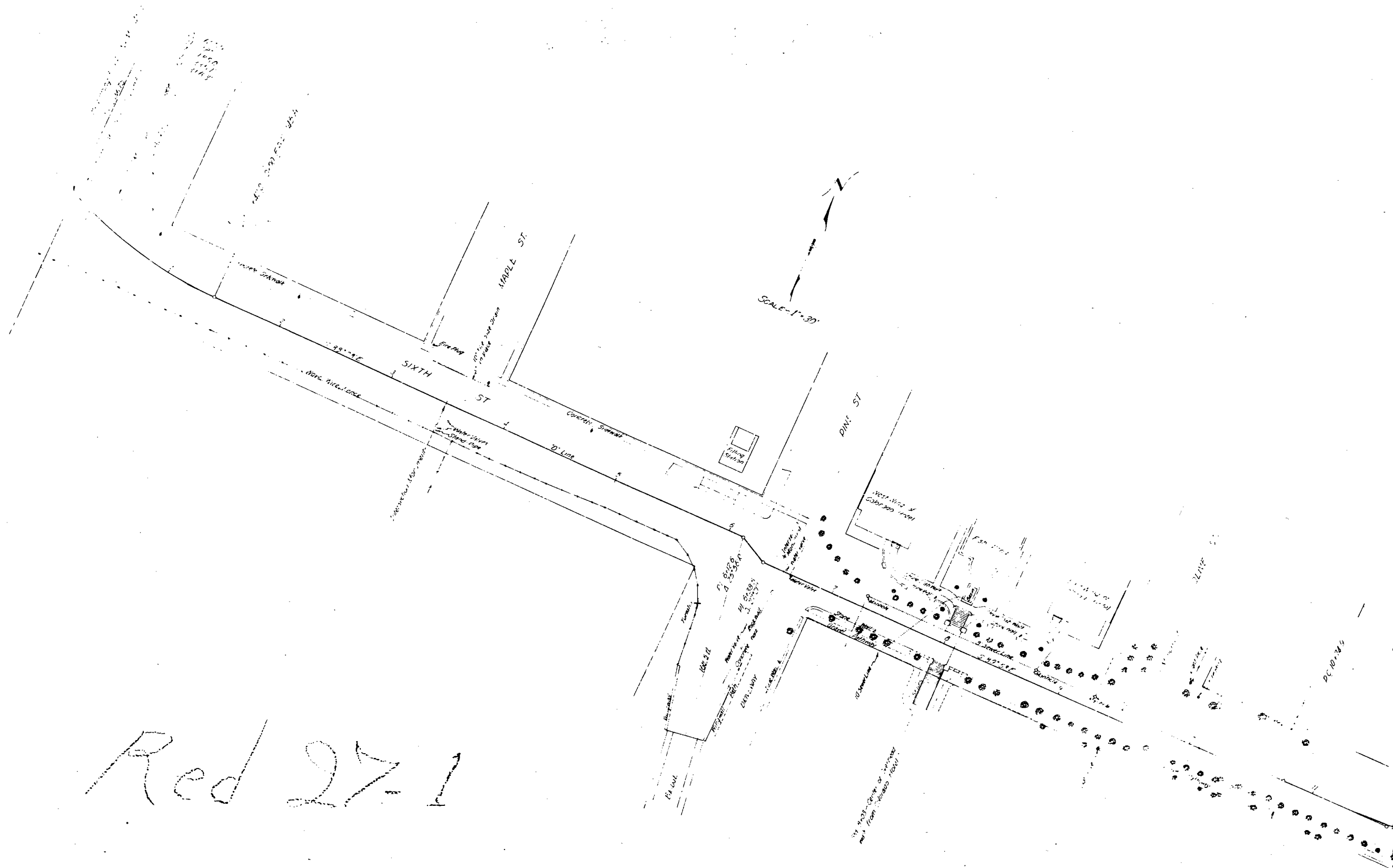

Red 27-1

PLAN OF PROPOSED
 SUBDIVISION PROJECT NRM-45-E
 IN WOOD SPRINGS
 NORTH OF COLORADO RIVER

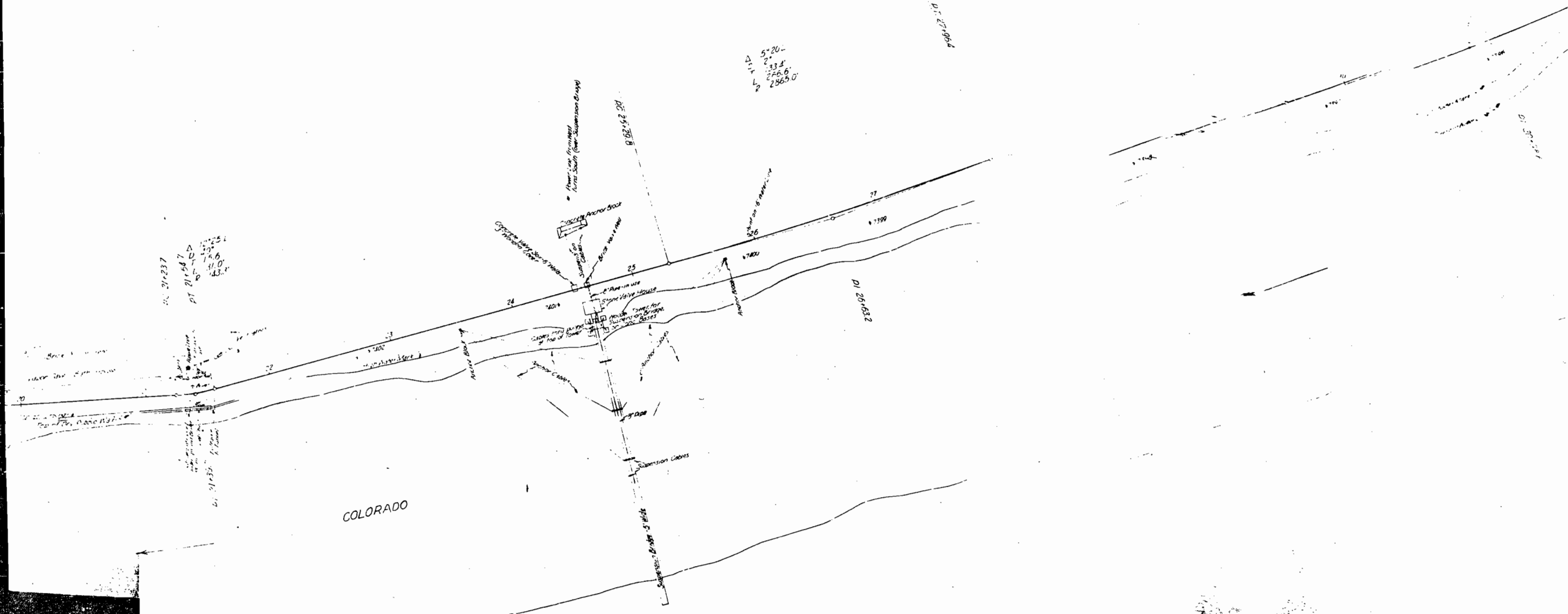

10
11
12
13
14
15
16
17
18
19
20
21
22
23
24
25
26
27
28
29
30
31
32
33
34
35
36
37
38
39
40
41
42
43
44
45
46
47
48
49
50
51
52
53
54
55
56
57
58
59
60
61
62
63
64
65
66
67
68
69
70
71
72
73
74
75
76
77
78
79
80
81
82
83
84
85
86
87
88
89
90
91
92
93
94
95
96
97
98
99
100

DC 33107

DI 35003

RIVER

Line Separation and Contour numbers

DI 35006

DI 35004

COLORADO

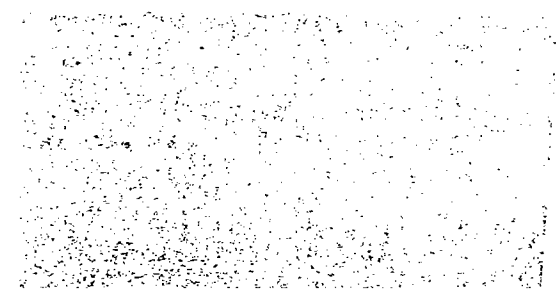

1920

RIVER

RIVER

COLORADO

