

FED. ROAD DIST. NO.	STATE	U.S.P.W.H. PROJ. NO.	SHEET NO.	TOTAL SHEETS
	COL.	N.R.M.15 G	1	

Rev. at Constr. 2-17-37 H.D.W.

COLORADO

STATE HIGHWAY DEPARTMENT

PLAN AND PROFILE OF PROPOSED

U.S.P.W. HIGHWAY PROJECT N.R.M.15 G (1935)

STATE HIGHWAY NO. 14

PHILIPS COUNTY

CONVENTIONAL SIGNS

CENTER LINE OF SURVEY 2615
 RIGHT OF WAY LINE
 SECTION LINE
 ONE QUARTER SECTION LINE
 TOWNSHIP LINE
 PROPERTY LINES
 BARBED WIRE FENCE
 WIRE CABLE GUARD FENCE
 POLE LINES

INDEX OF SHEETS

- 1- TITLE SHEET
- 2- TYPICAL SECTION & SUMMARY
- 3- STANDARD SUPERELEVATION SHEET M 1 A
- 4- " BARBED WIRE FENCE M 24 F
- 5- " WIRE CABLE GUARD FENCE M 20 G
- 6- PLAN & PROFILE SHEET
- 7- CROSS SECTIONS

SCALES

ON PLAN, 1 IN. = 100 FT.
 ON PROFILE 1 IN. = 100 FT. HORIZONTAL
 1 IN. = 10 FT. VERTICAL
 GRADE LINE ON PROFILE IS SHOWN AS GRADE OF FINISHED ROAD
 GROSS LENGTH OF PROJECT = 6345.0 FT. = 1.201 MI.
 NET LENGTH OF PROJECT = 6245.0 FT. = 1.182 MI.

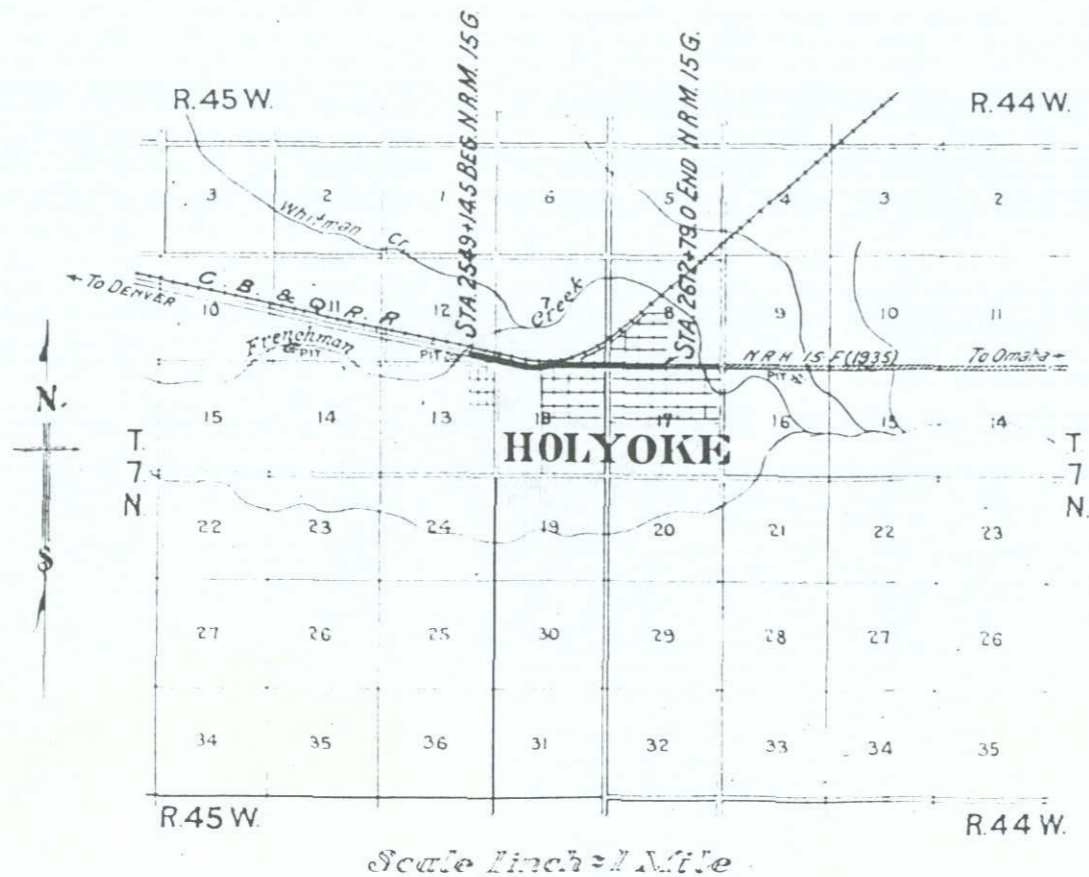

RECOMMENDED FOR APPROVAL 8/28/34

W. H. Williams
 ASSISTANT ENGINEER

APPROVED
Chas. Vaile
 STATE HIGHWAY ENGINEER

RECOMMENDED FOR APPROVAL

DATE	
BY	
APPROVED	
PLANNED	
NOTE BOOK ALIGNMENT CHECKED	
NO.	
PLAN	
NOTE BOOK	
NO.	

DATE	
BY	
APPROVED	
PLANNED	
NOTE BOOK GRADES CHECKED	
NO.	
PROFILE	
NOTE BOOK	
NO.	

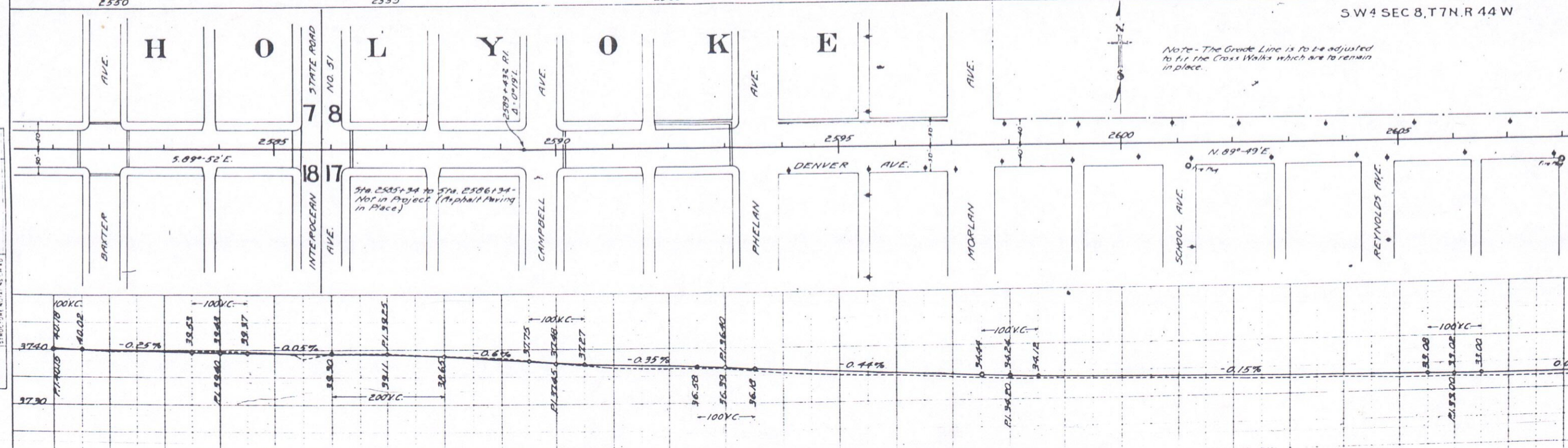
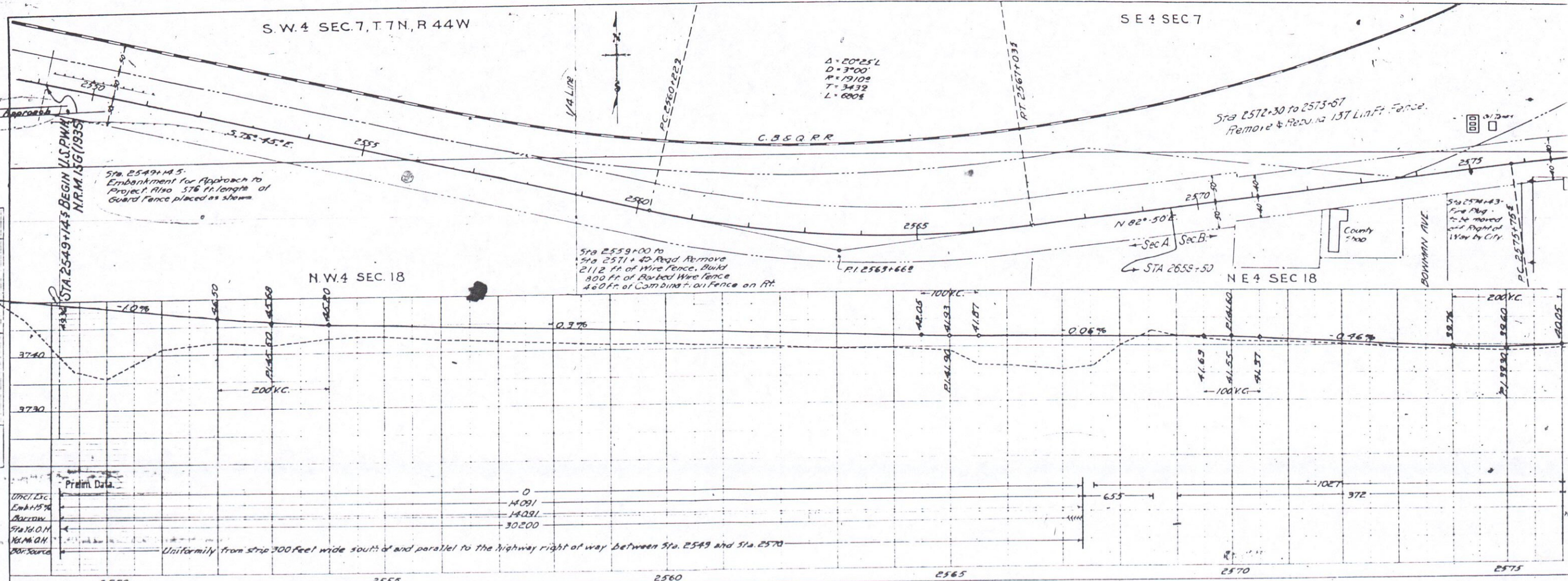

FED. ROAD DIST. NO.	STATE	FED. AID PROJ. NO.	SHEET NO.	TOTAL SHEETS
1	COLO.	N.M. 156 (1935)	6	

Rev. as Constr. 2-17-37 W.D.W.

