

Sec. 31, T.4N, R.85W

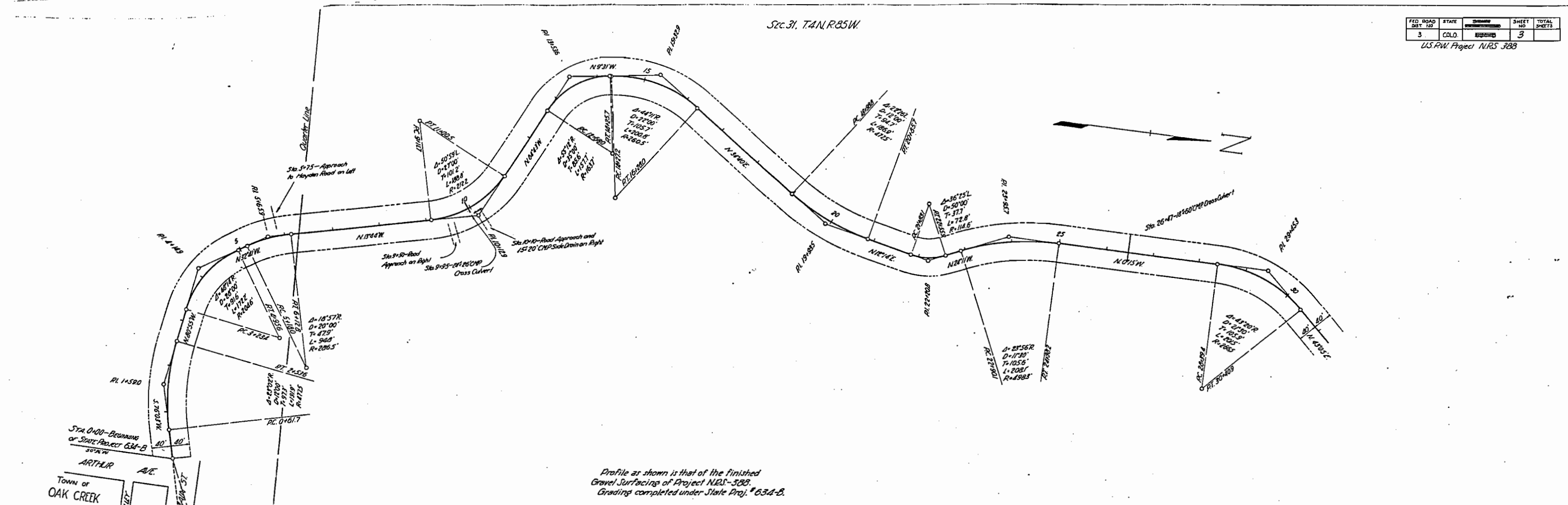

Profile as shown is that of the finished Gravel Surfacing of Project NRS-388. Grading completed under State Proj. # 634-B.

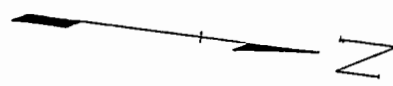
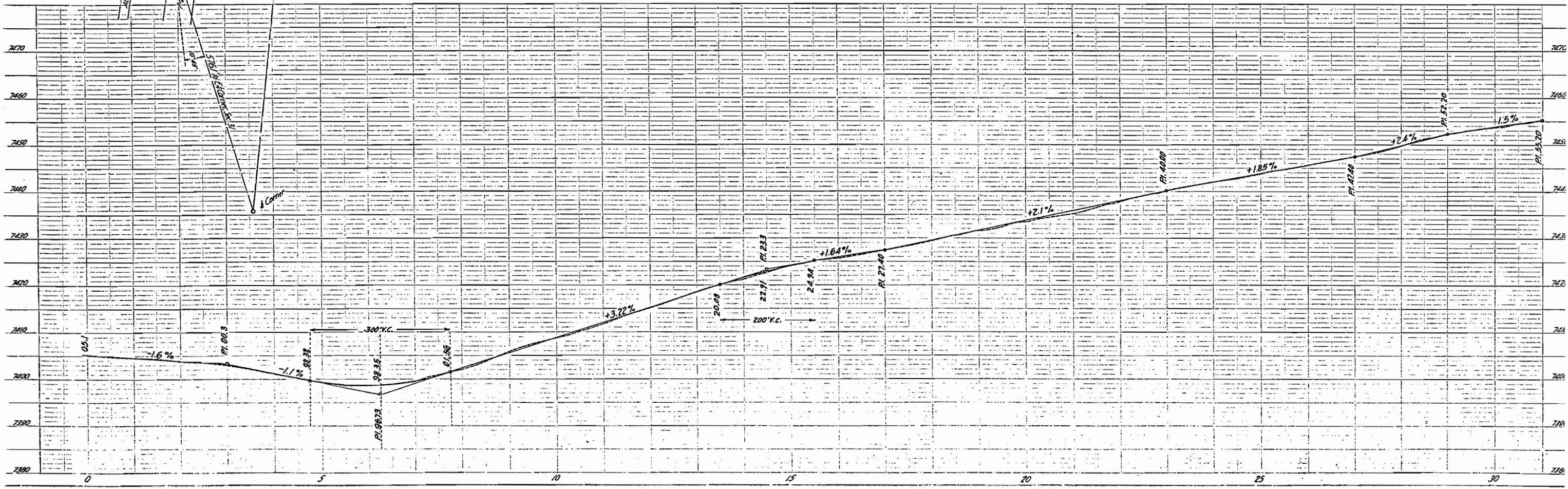

FED. ROAD DIST. NO.	STATE	PROJECT	SHEET NO.	TOTAL SHEETS
3	COLORADO		4	

L.S.P.W. Project N.R.S. 388

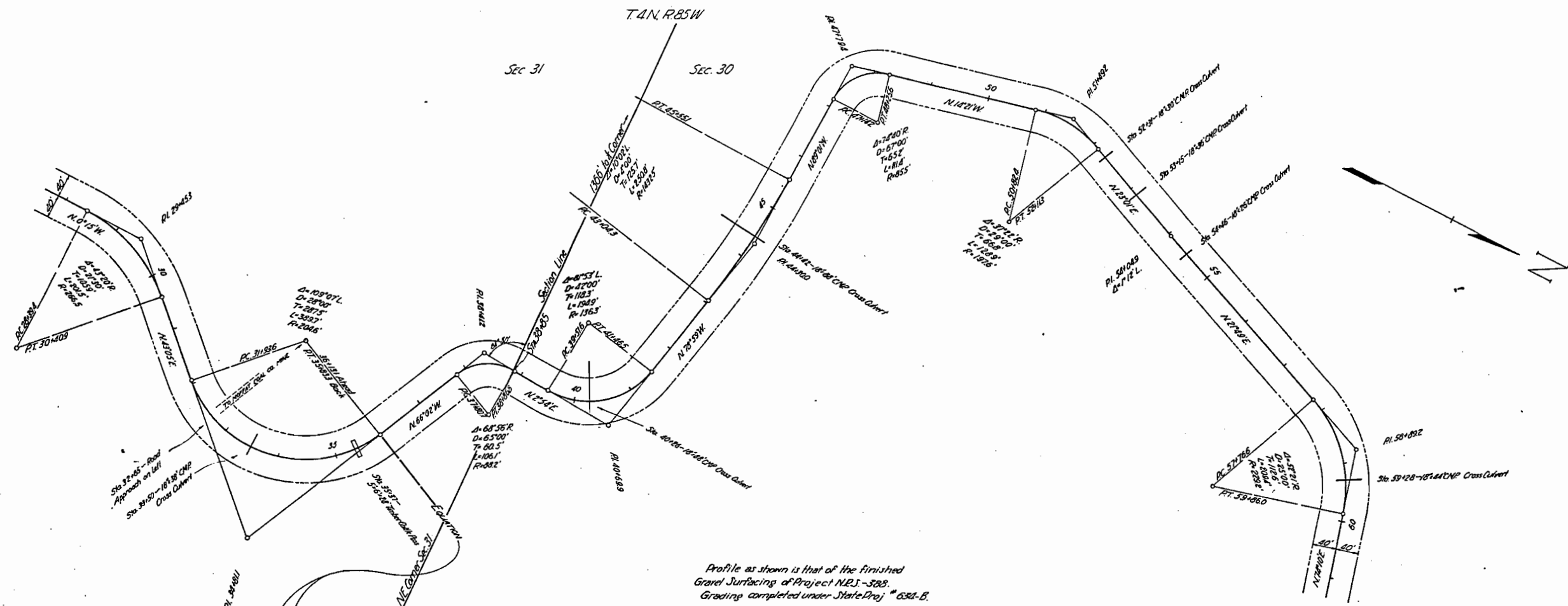

Profile as shown is that of the finished Gravel Surfacing of Project N.R.S. 388. Grading completed under State Proj. # 638-B.

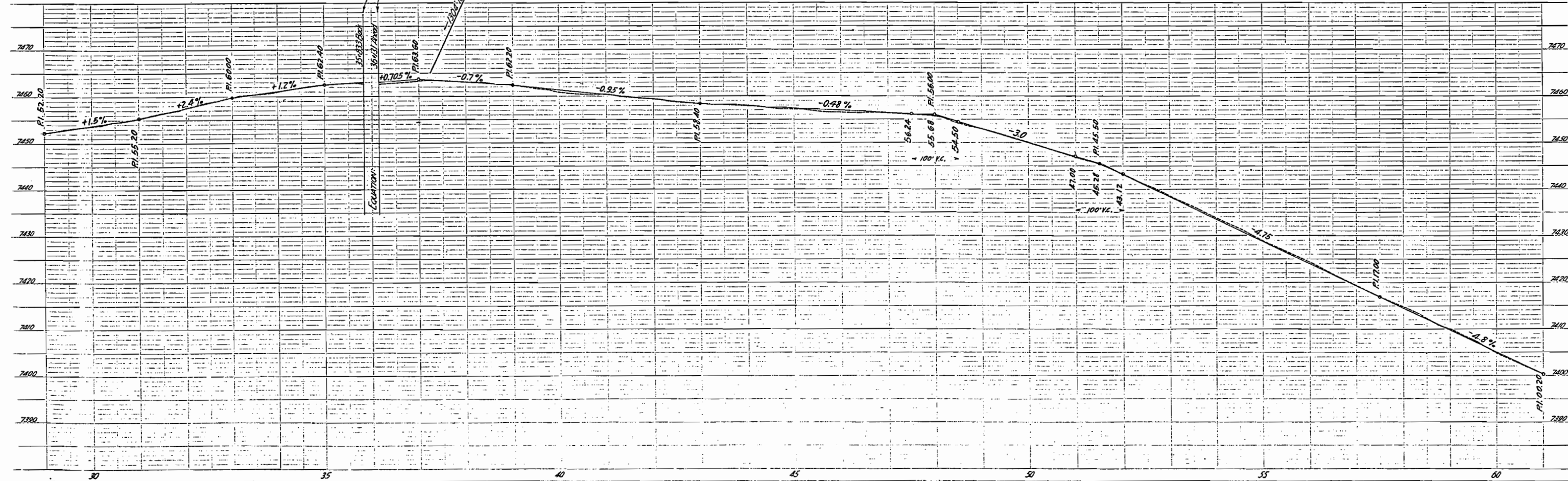

Sec. 30, T4N, R85W

FED ROAD DIST NO.	STATE	SCALE	SHEET NO.	TOTAL SHEETS
3	COLD		5	

USPW Project NRS 388

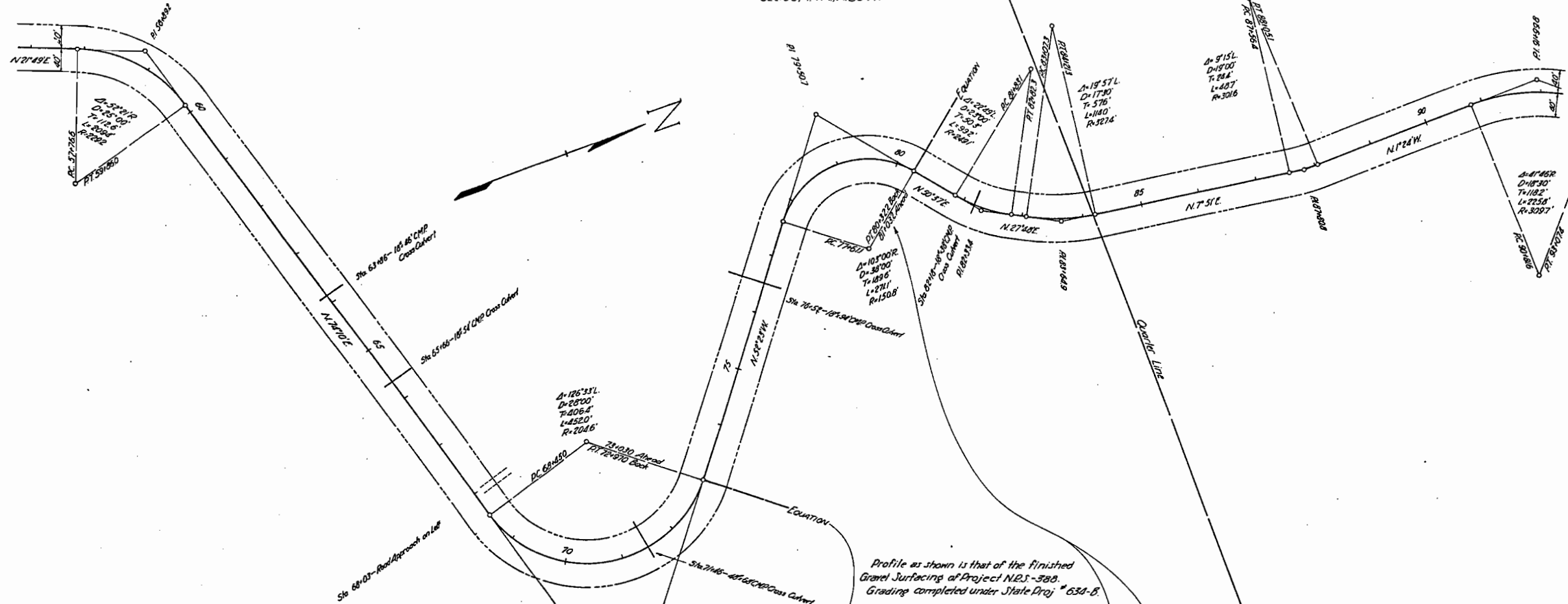

Profile as shown is that of the finished Gravel Surfacing of Project NRS-388. Grading completed under State Proj # 638-B.

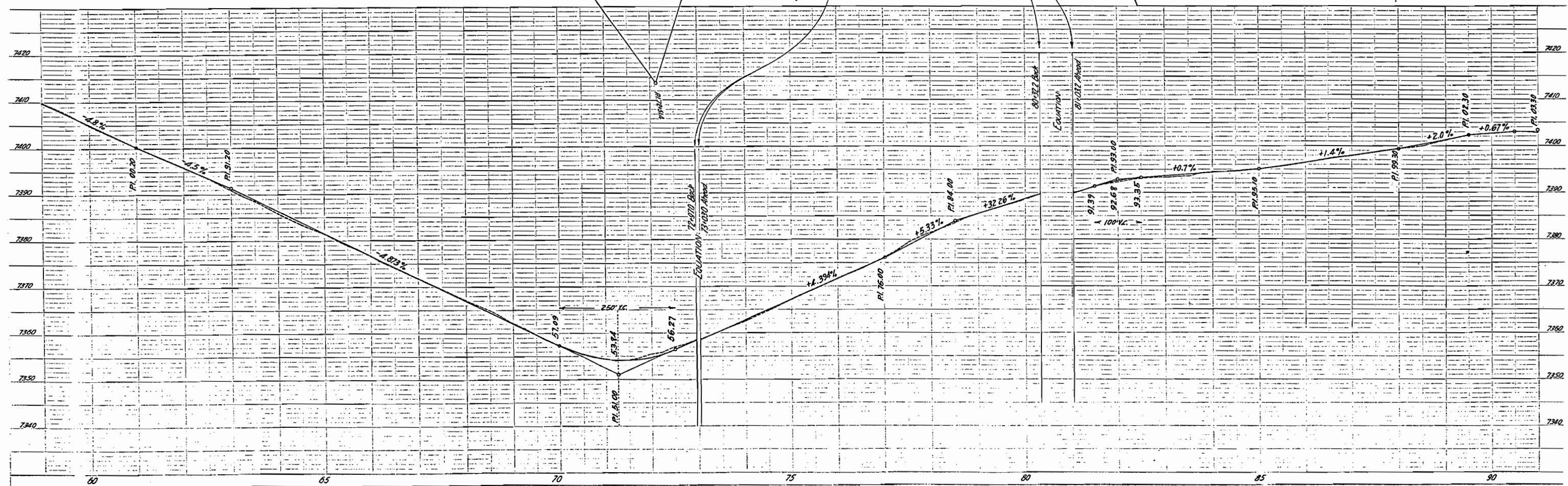

FED. ROAD DIST. NO.	STATE	SHEET NO.	TOTAL SHEETS
3	COLO.	6	6

LSPW Project NRS-388

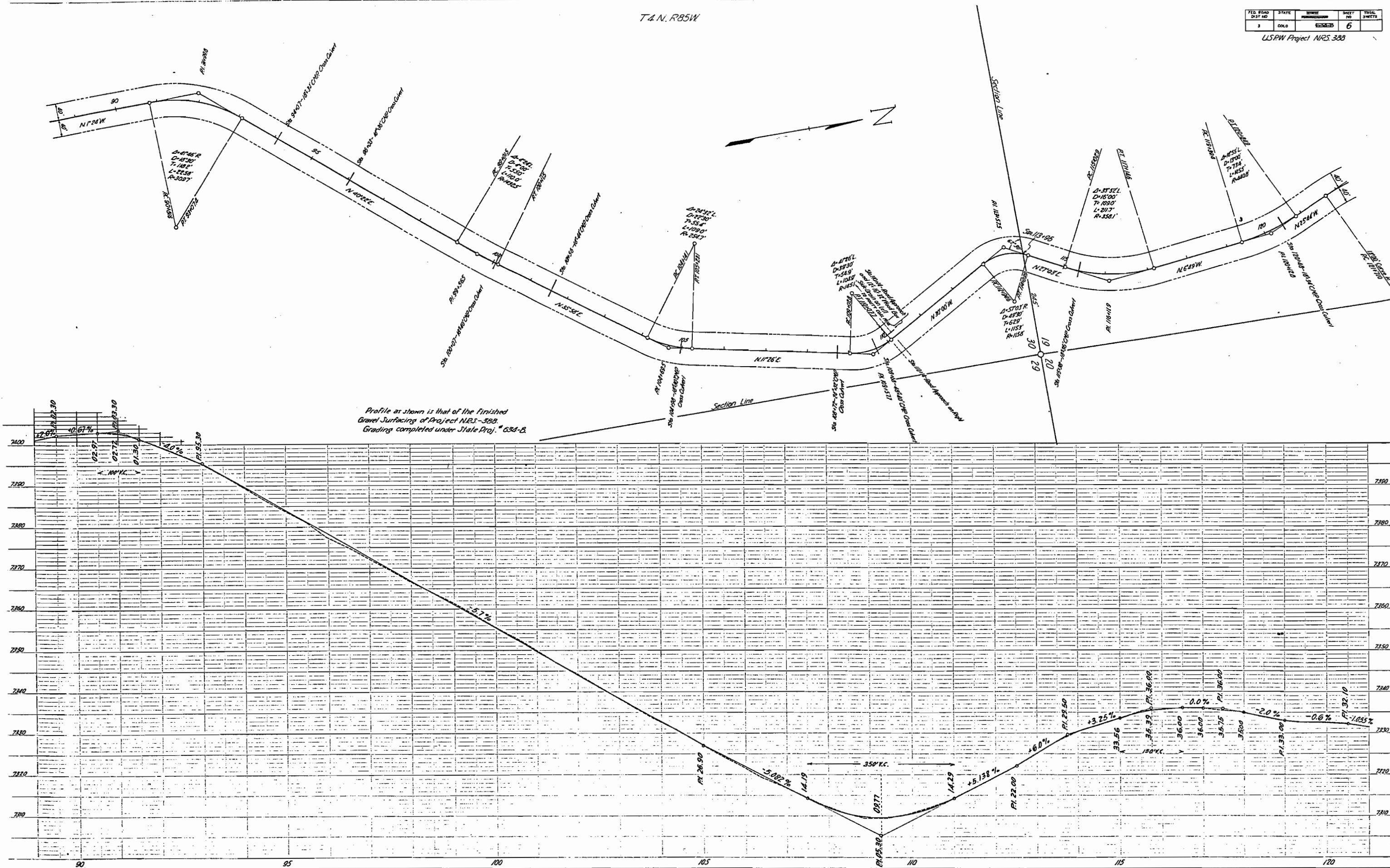

FED. ROAD DIST. NO.	STATE	SECTION	SHEET NO.	TOTAL SHEETS
8	CALIF.	1000	7	7

U.S.P.W. Project NRS-388

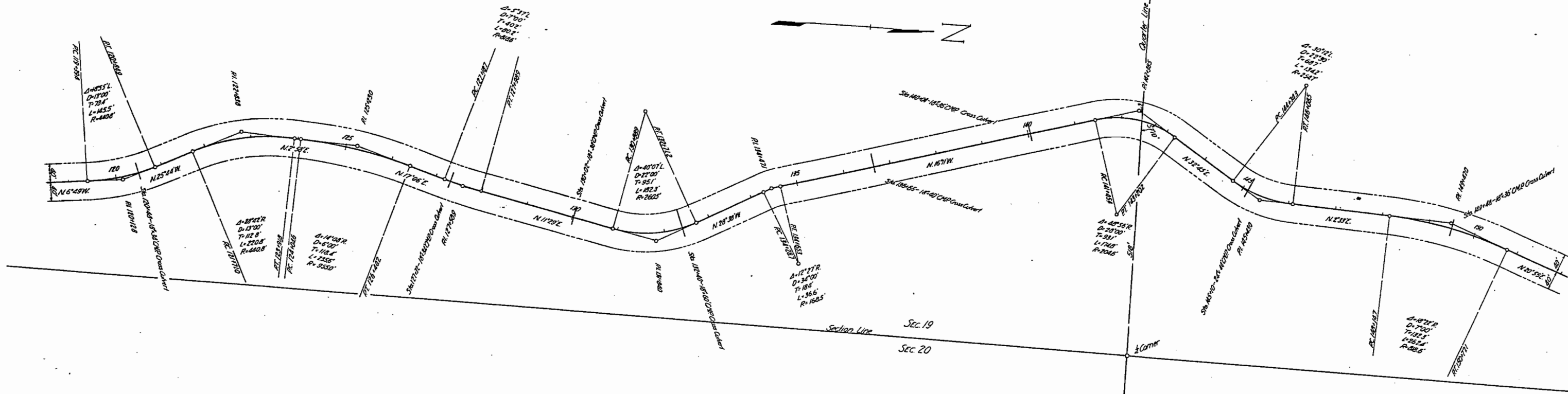

Profile as shown is that of the finished Gravel Surfacing of Project NRS-388. Grading completed under State Proj. # 633-B.

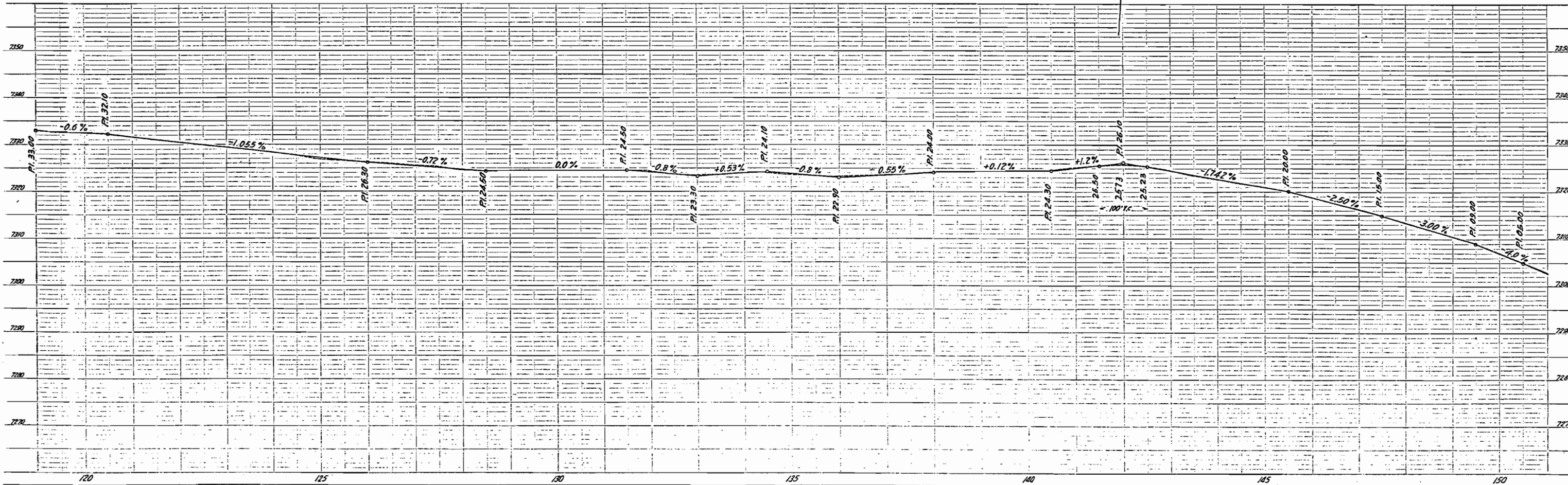

T.4N, R.85W

FED. ROAD DIST. NO.	STATE	SECTION	SHEET NO.	TOTAL SHEETS
8	COLO.	633-B	8	8

U.S.P.W. Project N.R.S. 388

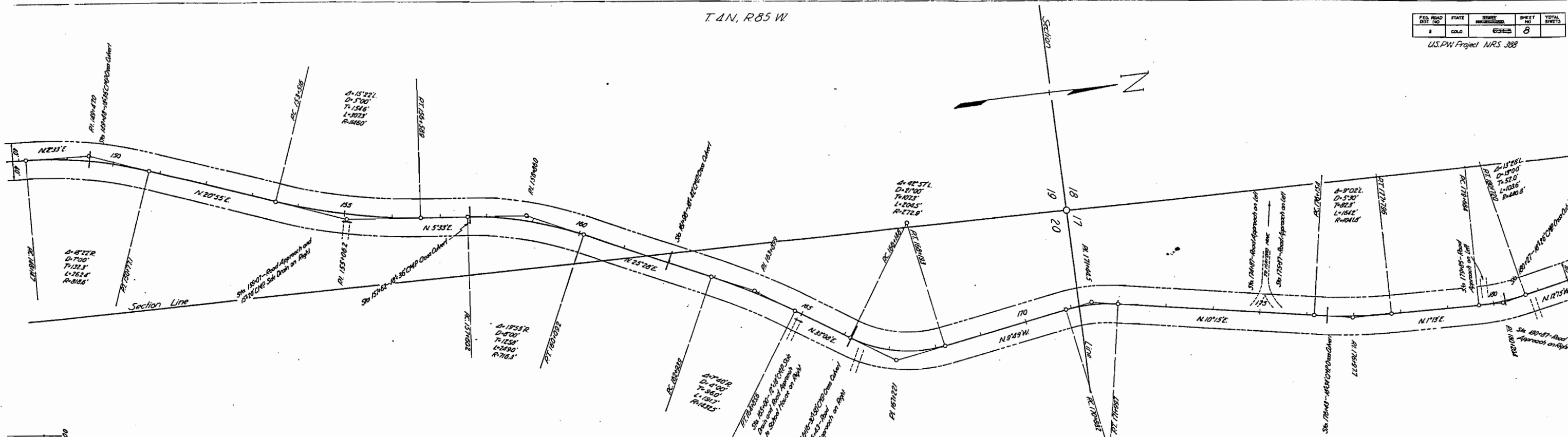

Profile as shown is that of the finished Gravel Surfacing of Project N.R.S.-388. Grading completed under State Proj. # 634-B

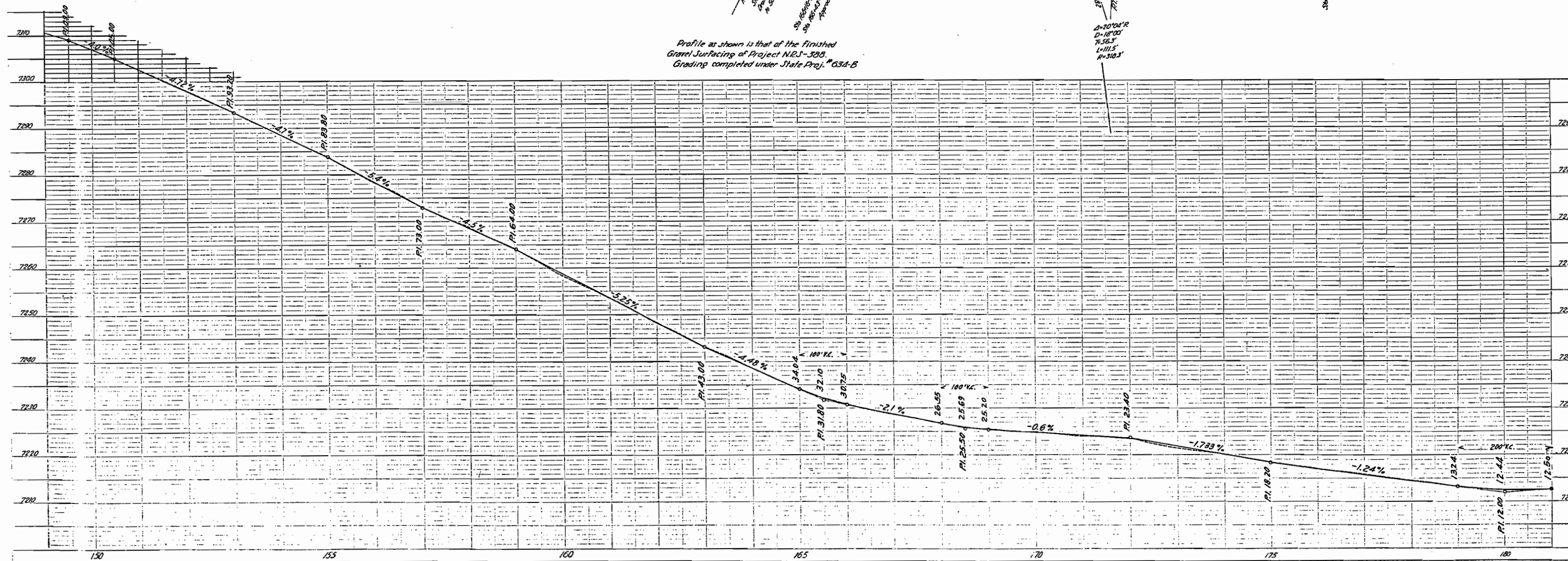

T 4N. R 85W

FED. ROAD DIST. NO.	STATE	SECTION	SHEET NO.	TOTAL SHEETS
5	COLORADO	633A-B	9	

USPW Project NRS 388

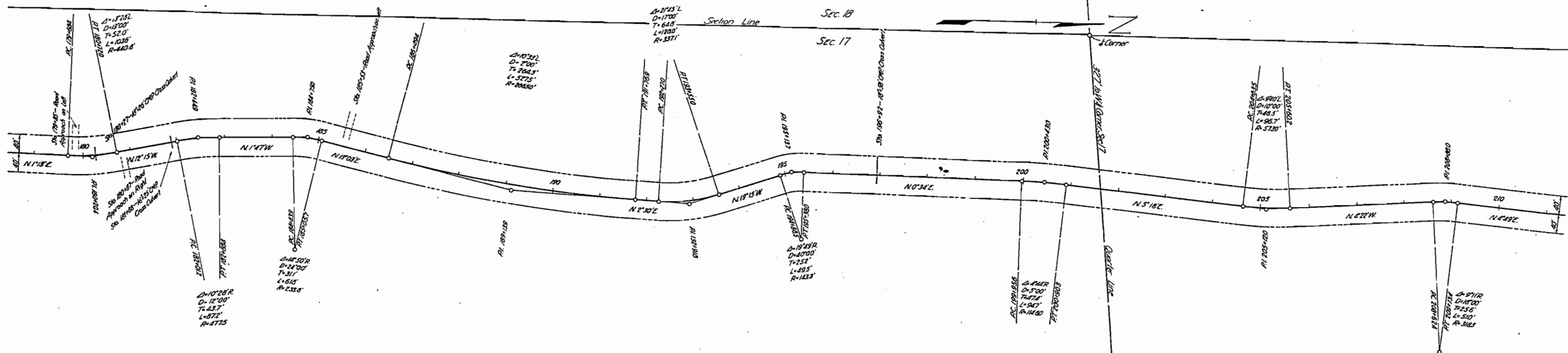

Profile as shown is that of the finished
Gravel Surfacing of Project NRS-388.
Grading completed under State Proj. # 633A-B.

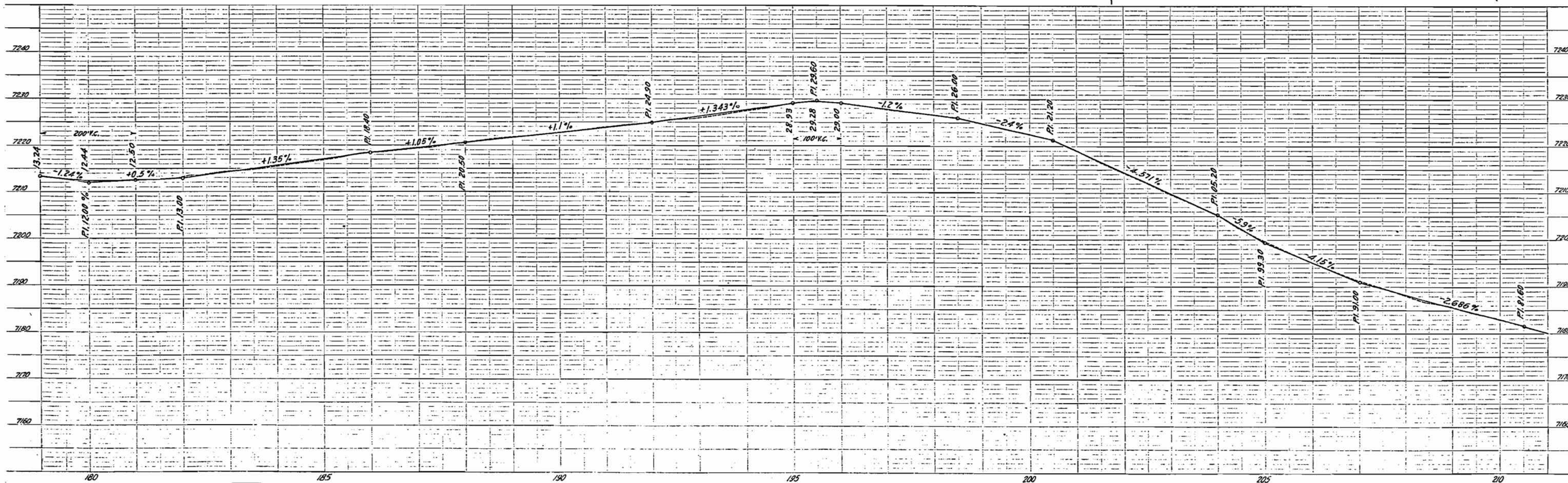

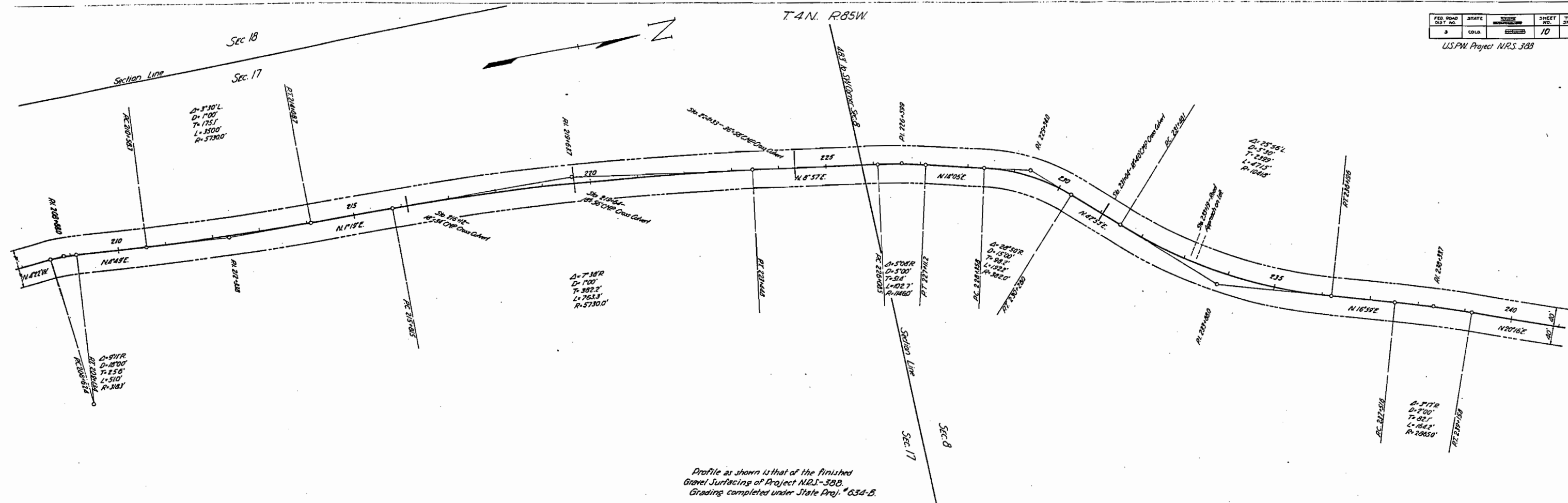

Profile as shown is that of the finished Gravel Surfacing of Project NRS-388. Grading completed under State Proj. # 634-B.

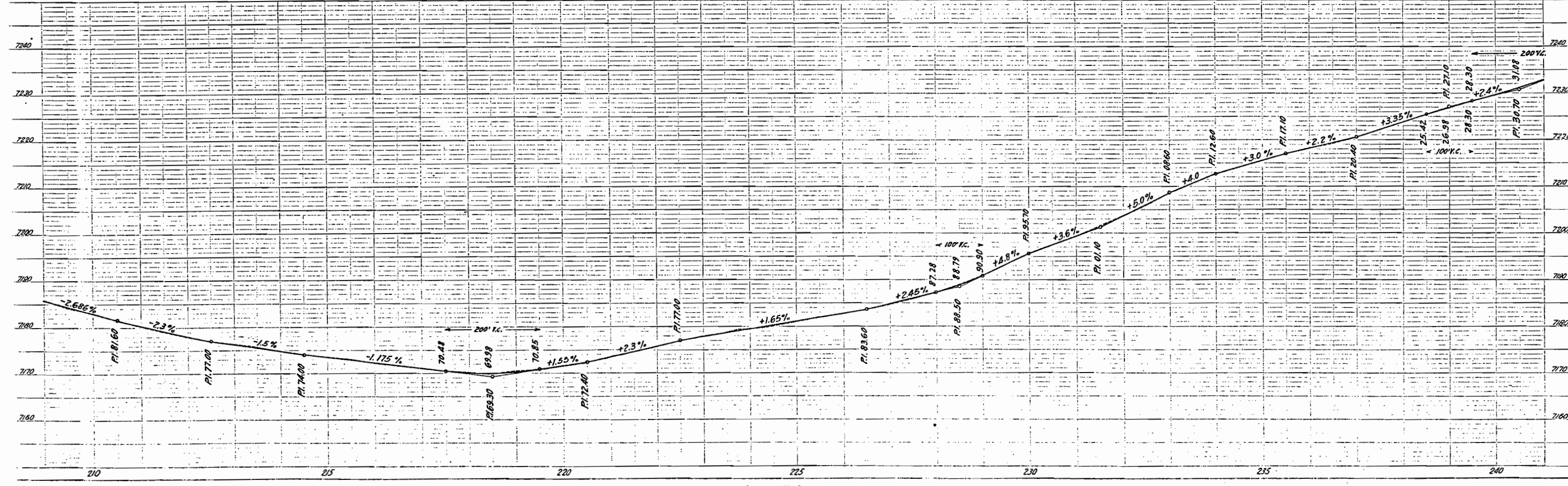

FED. ROAD DIST. NO.	STATE	SERIAL	SHEET NO.	TOTAL SHEETS
3	COLO.		11	

U.S.P.W. Project NRS-338

Sec 8, T.1N, R.85W

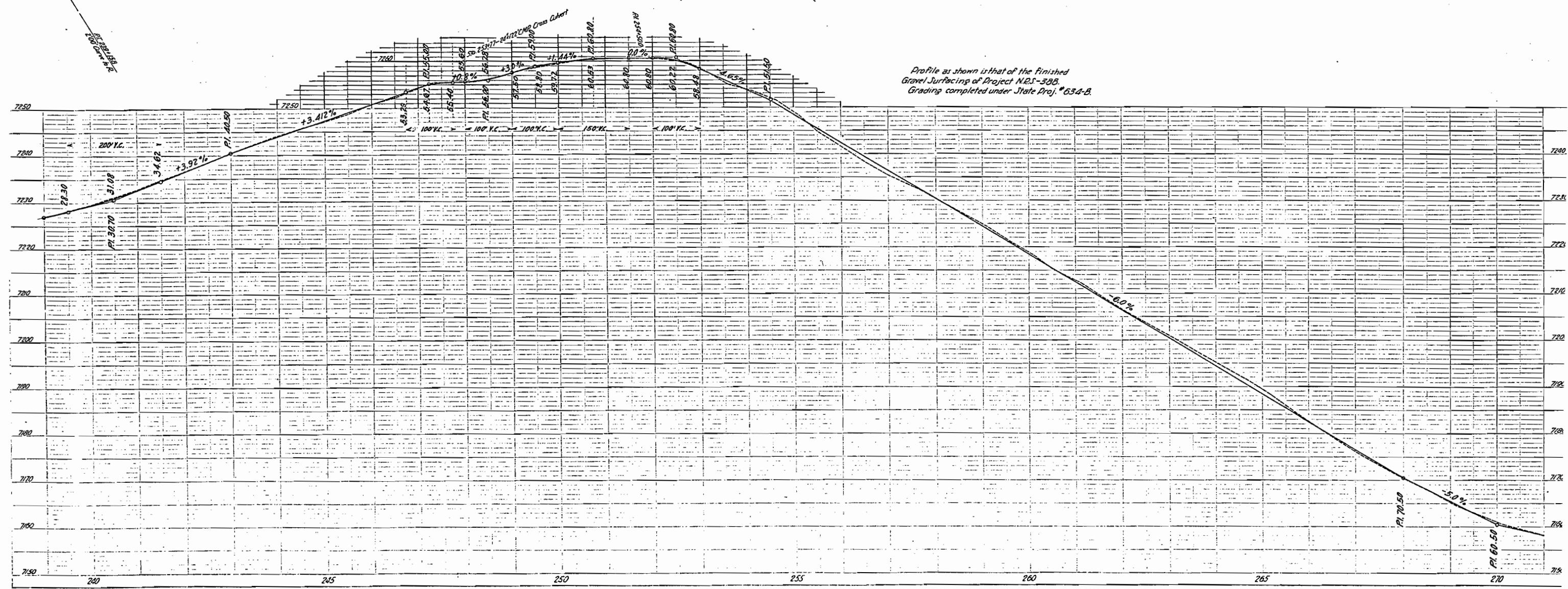
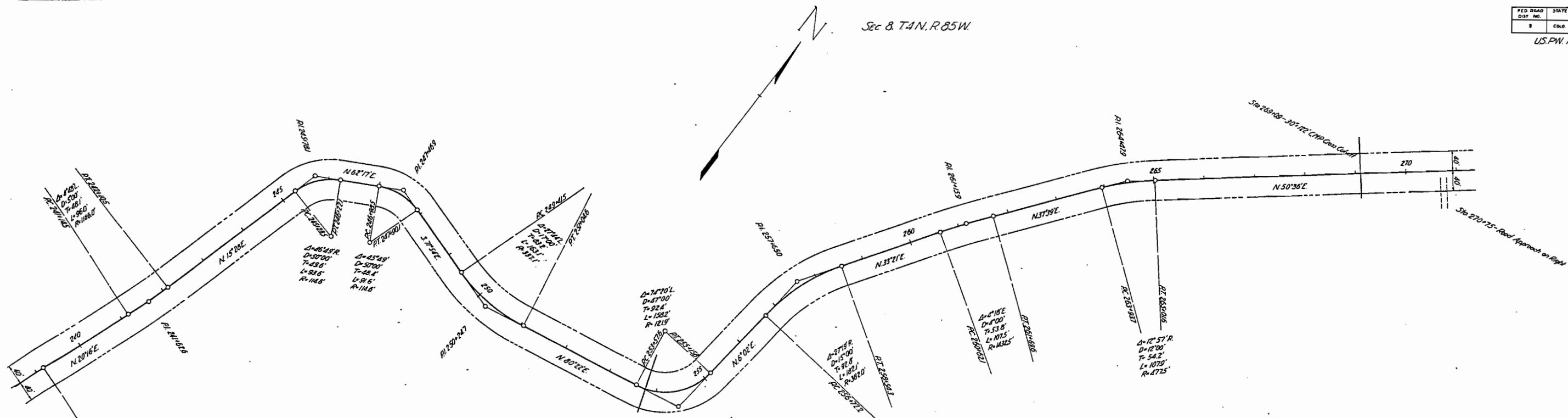

FED. ROAD DIST. NO.	STATE	SECTION	SHEET NO.	TOTAL SHEETS
3	COLO.		12	

USPW Project NRS-388

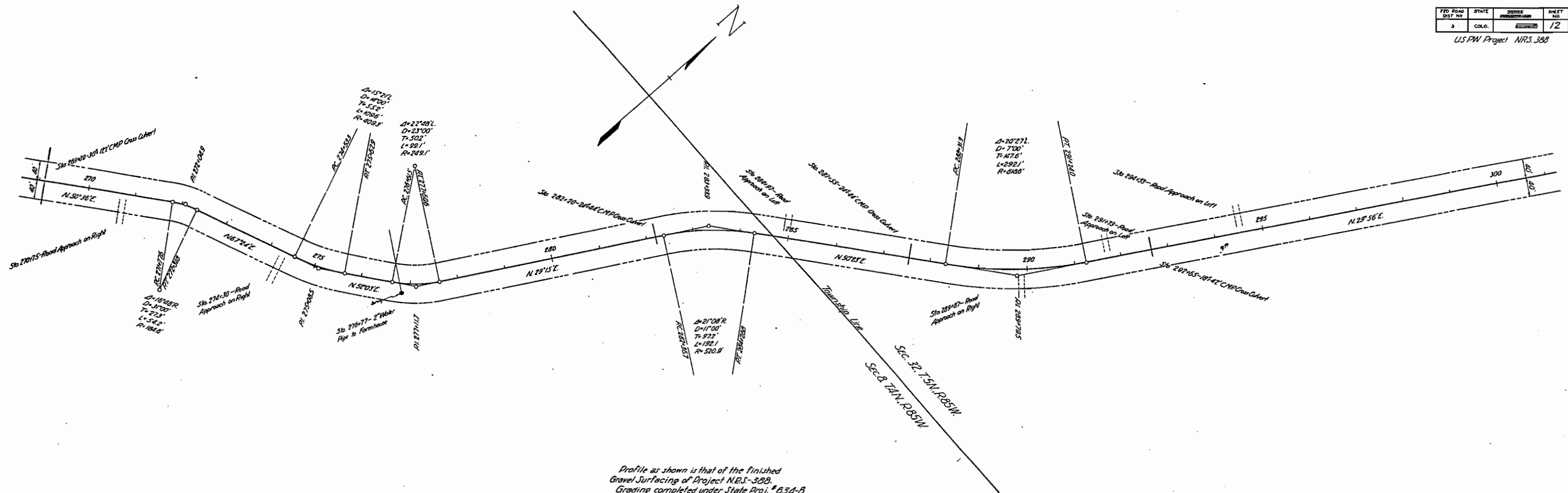

Profile as shown is that of the finished Gravel Surfacing of Project NRS-388. Grading completed under State Proj. # 634-B.

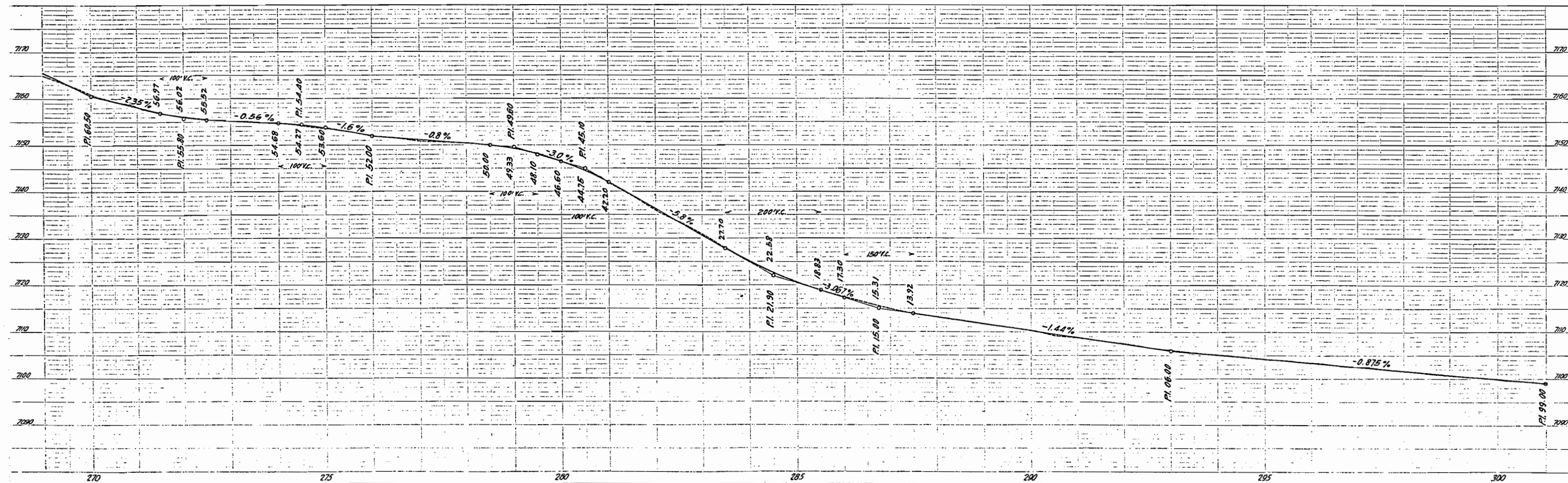

TRACT 168, T.5N, R.85W

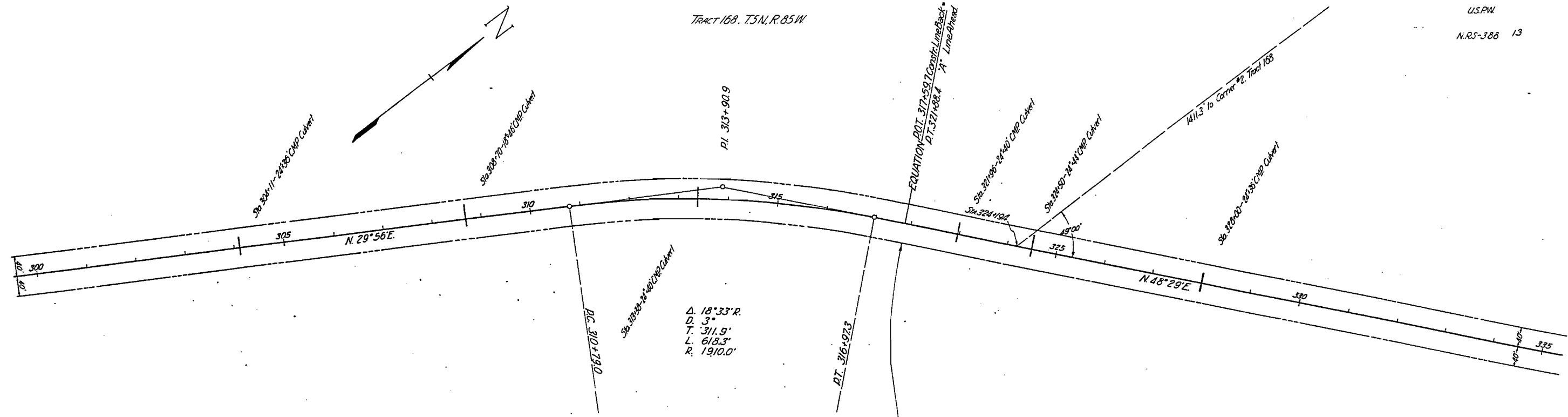

Profile as shown is that of the finished
Gravel Surfacing of Project NRS-388.
Grading completed under State Proj. # 634B.

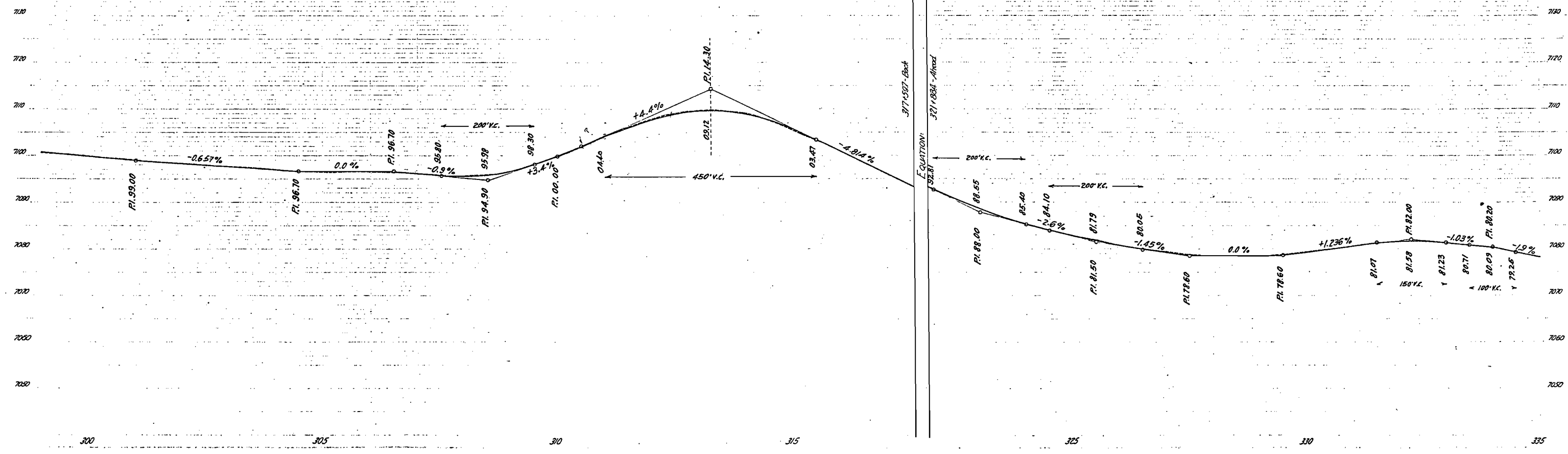

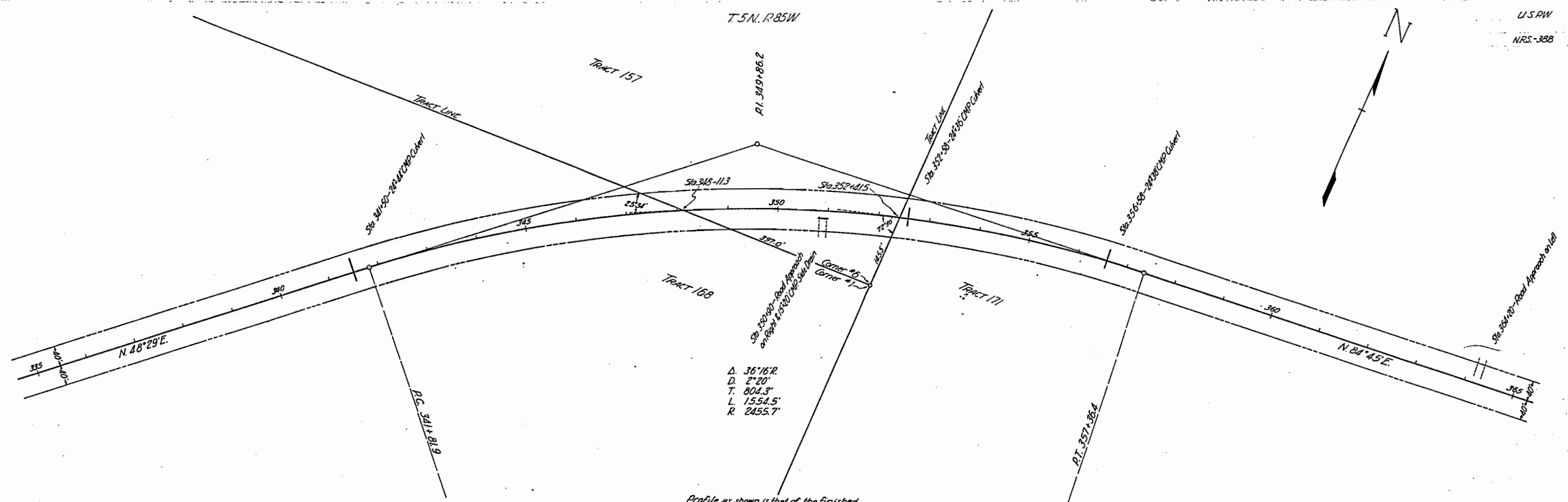

Profile as shown is that of the finished Gravel Surfacing of Project NRS-388. Grading completed under State Proj. 634-B.

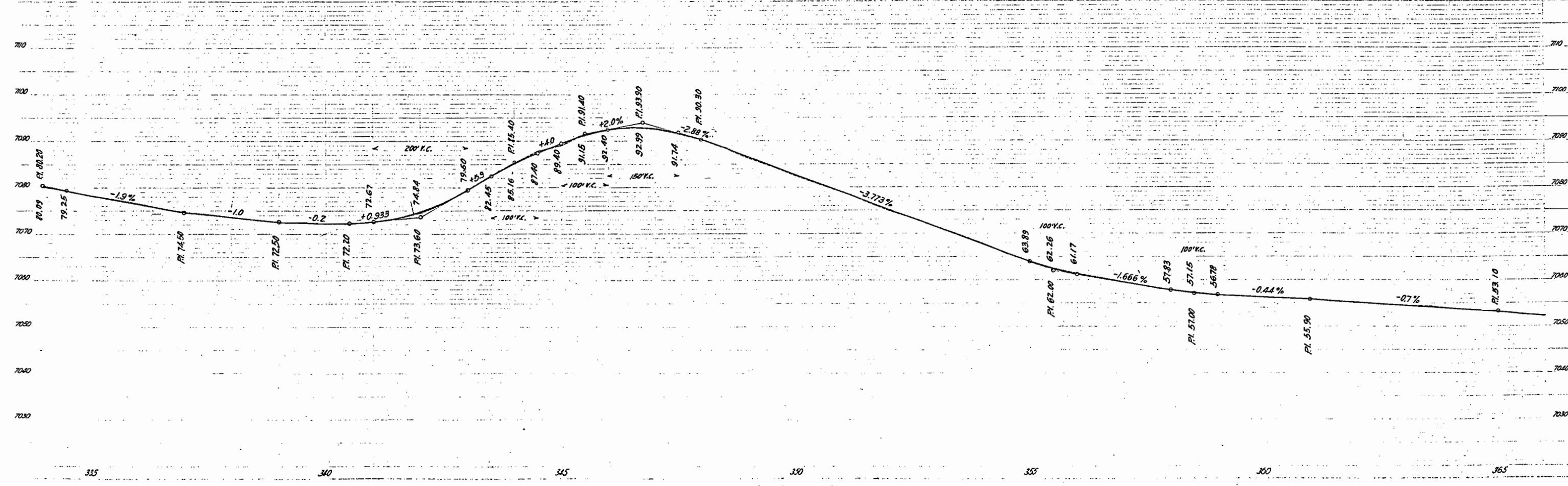

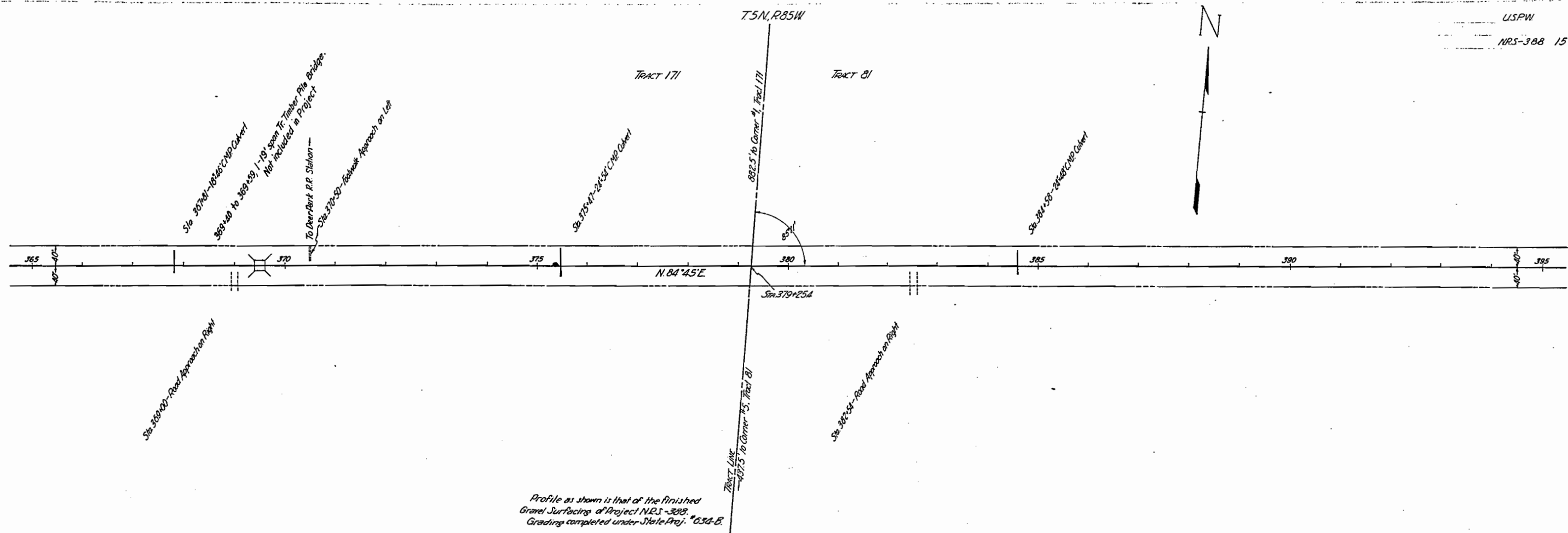

Profile as shown is that of the finished Gravel Surfacing of Project NRS-388. Grading completed under State Proj. # 6304-B.

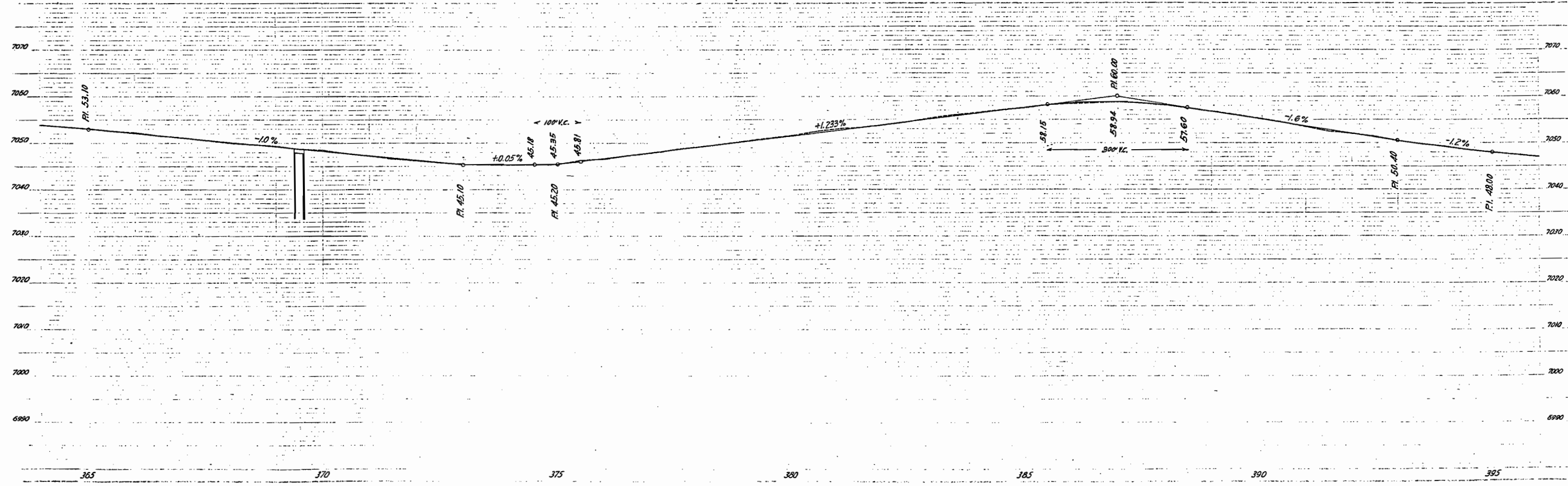

T.5N., R.85W.

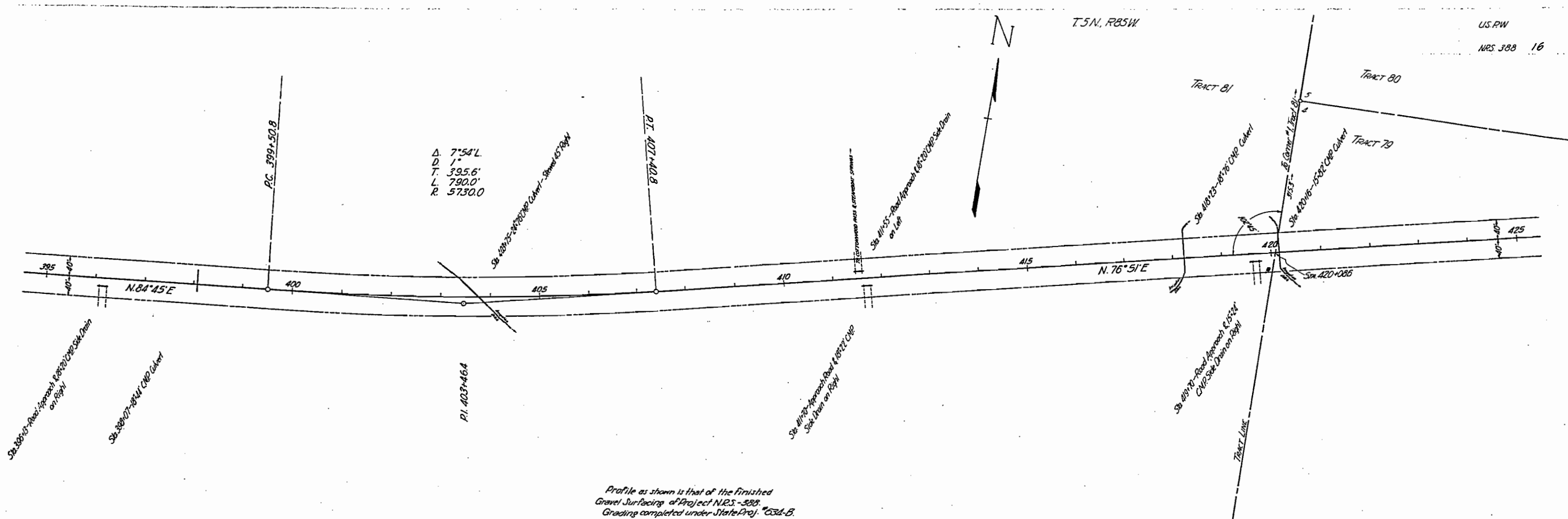

Profile as shown is that of the finished Gravel Surfacing of Project NRS-388. Grading completed under State Proj. 6384-B.

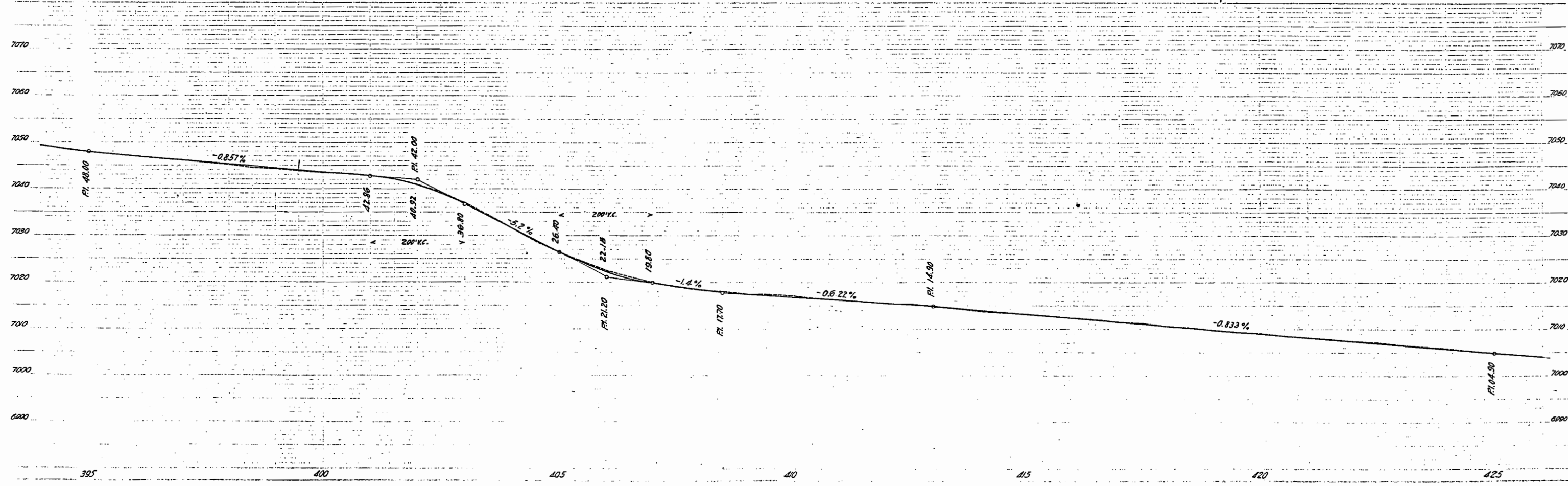

T. 5N., R. 85W.

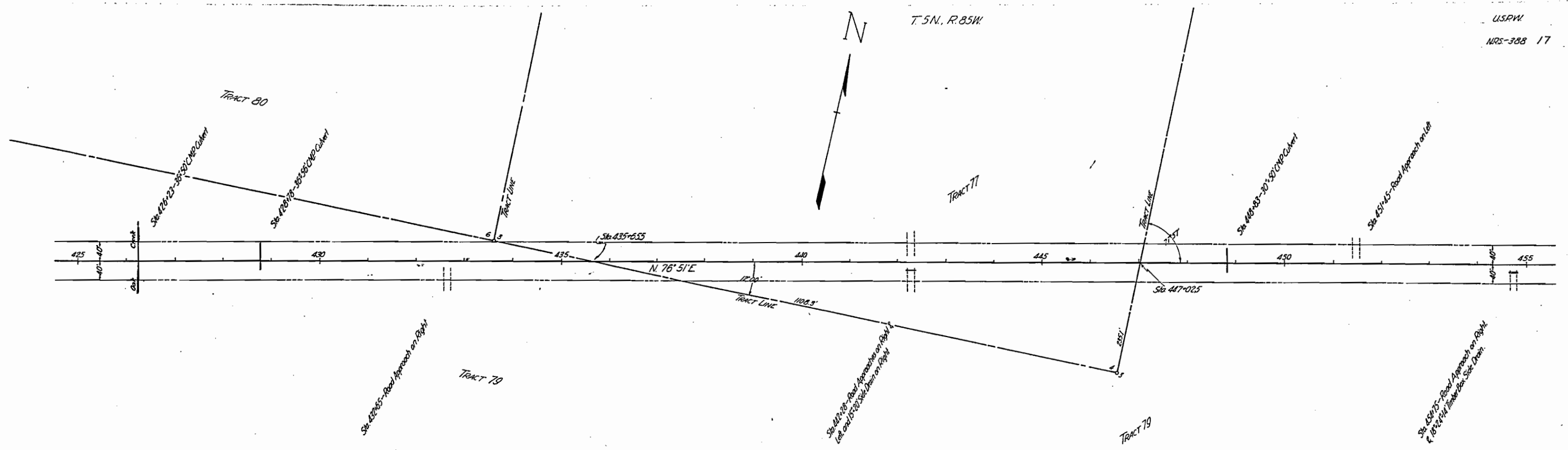

Profile as shown is that of the finished
Gravel Surfacing of Project NRS-388.
Grading completed under State Proj. # 634-B.

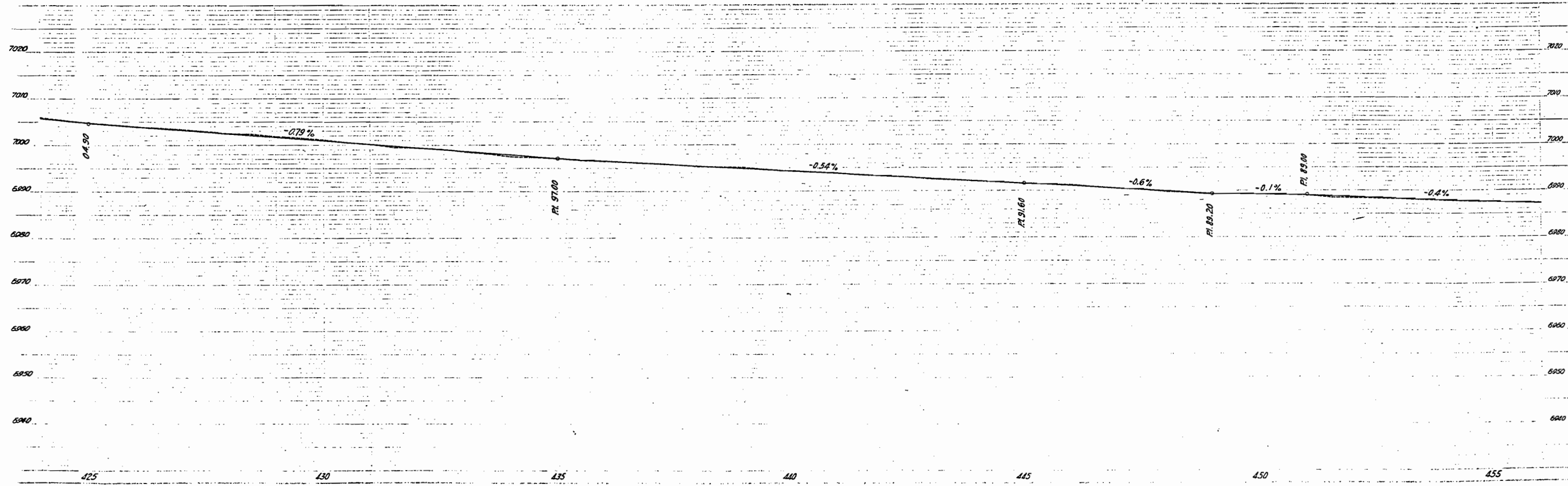

T5N, R85W

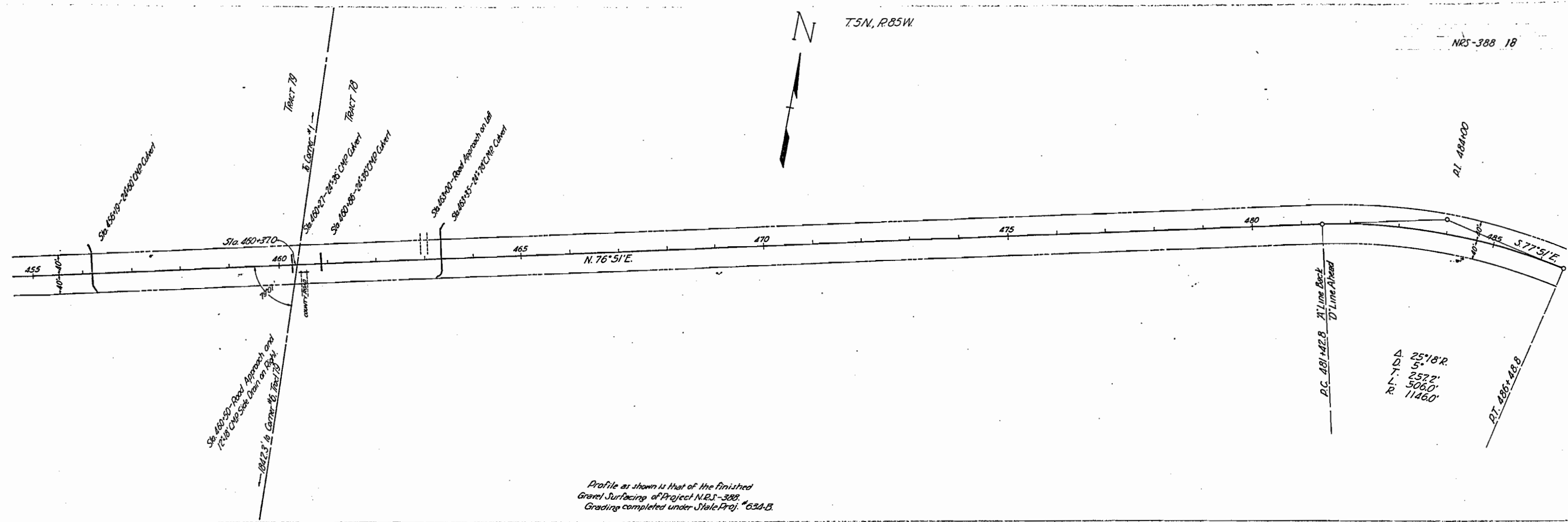

Profile as shown is that of the finished Gravel Surfacing of Project NRS-388. Grading completed under State Proj. #634-B.

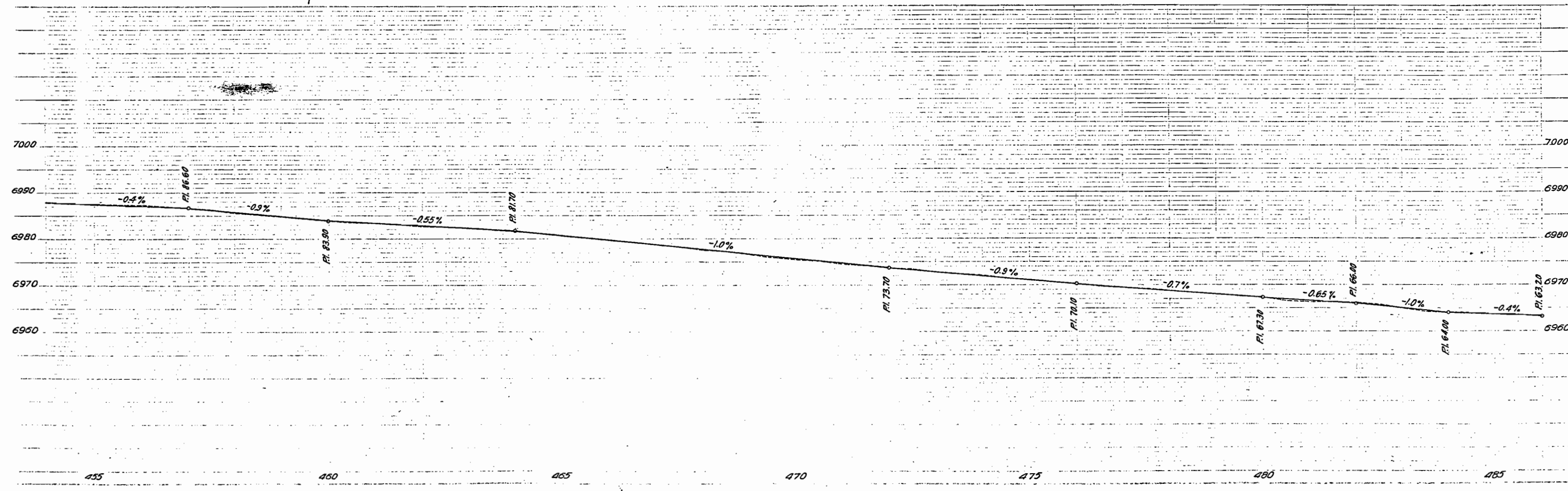

T5N. R85W.

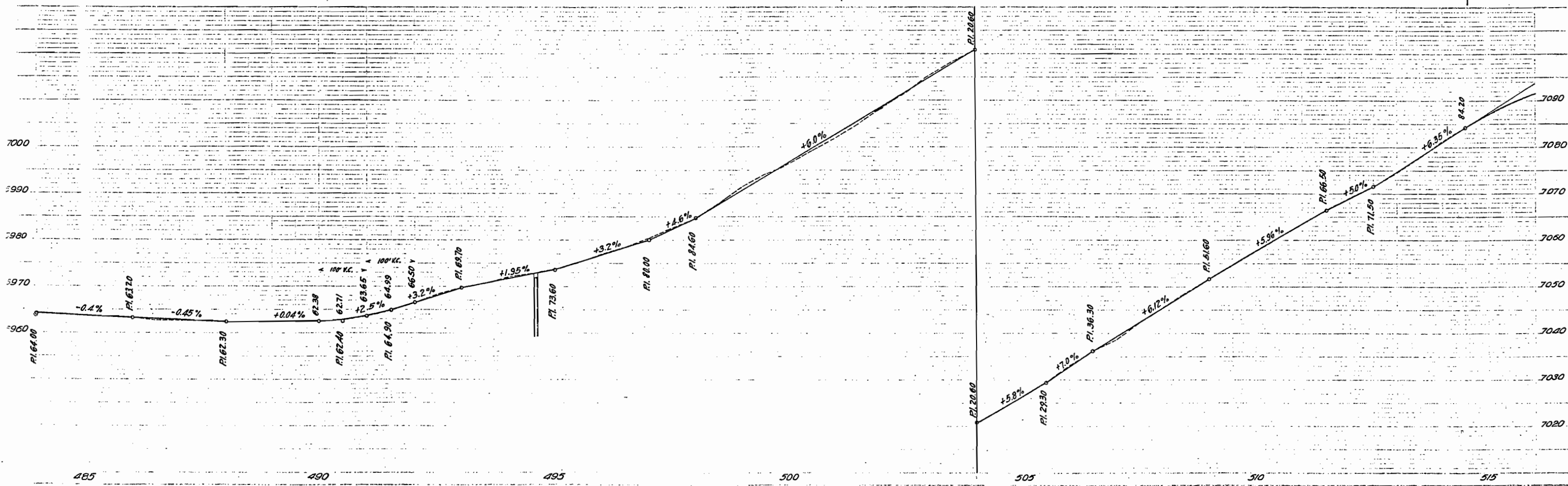
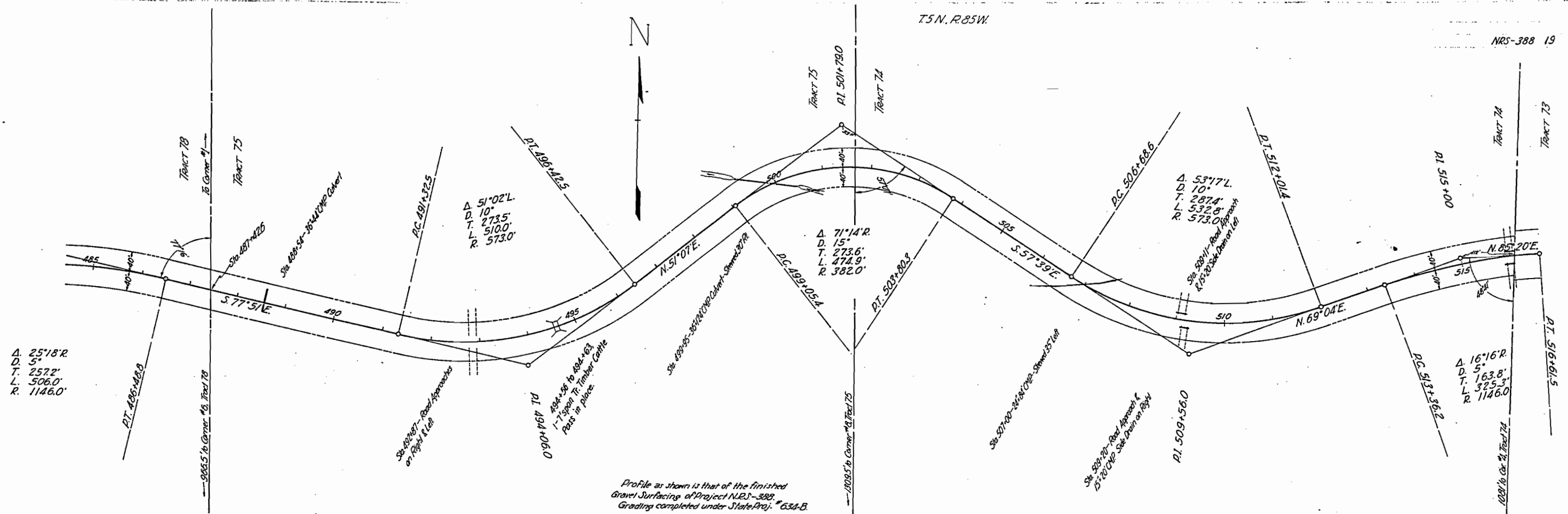

T. 5N, R. 84W

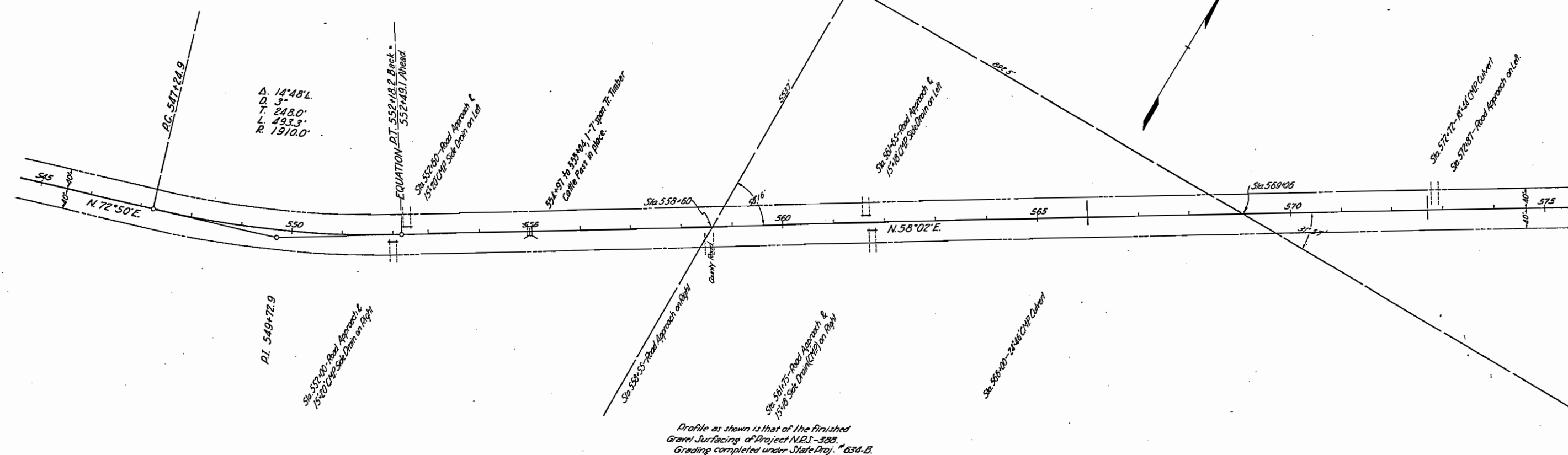
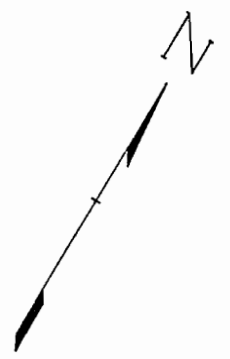

Profile as shown is that of the finished Gravel Surfacing of Project NRS-388. Grading completed under State Proj. # 634-B.

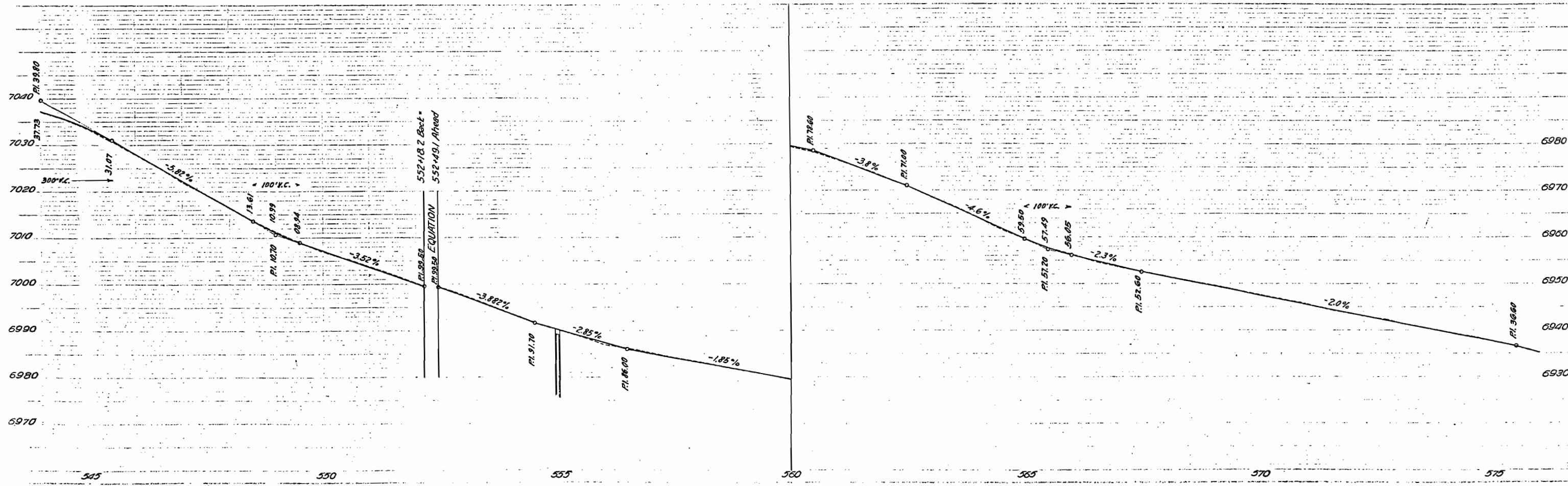

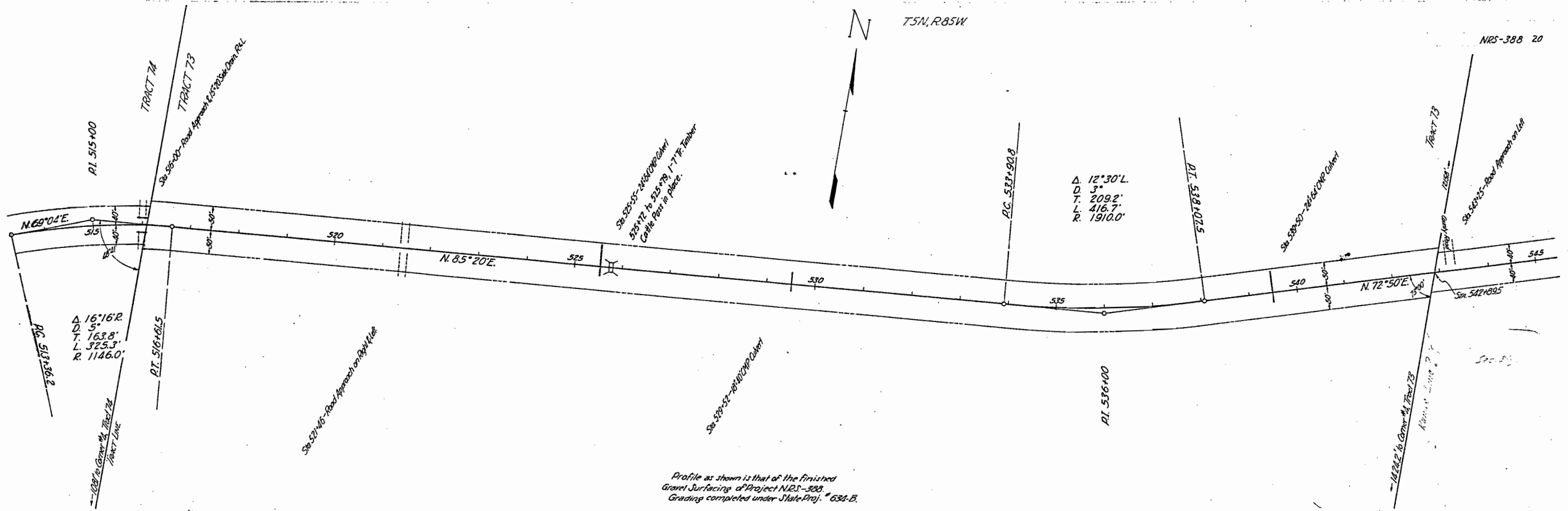

T5N, R85W

NRS-388 20

Profile as shown is that of the finished Gravel Surfacing of Project NRS-388. Grading completed under State Proj. # 631-B.

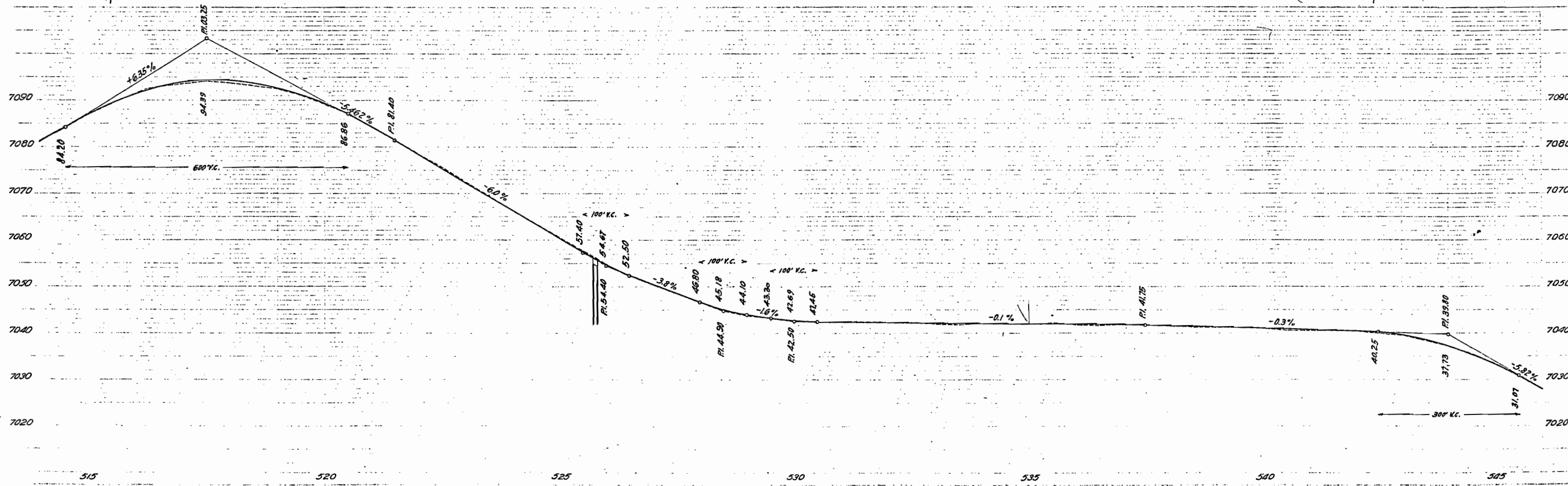

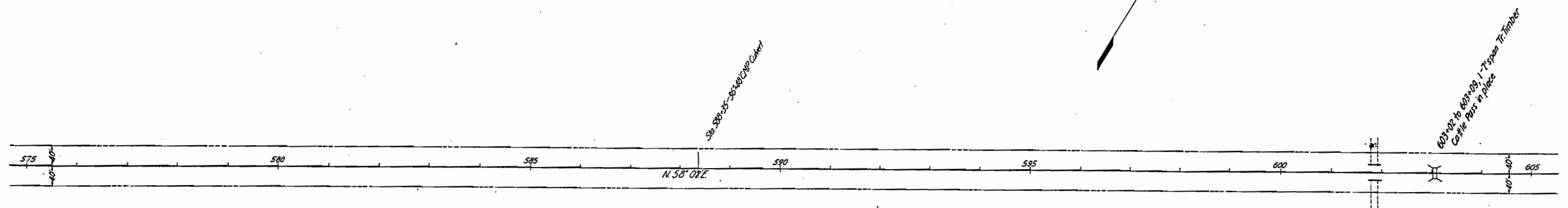
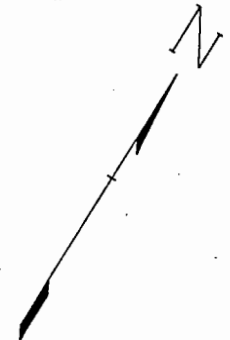

Profile as shown is that of the finished
Gravel Surfacing of Project N.R.S-388.
Grading completed under State Proj. # 634-B.

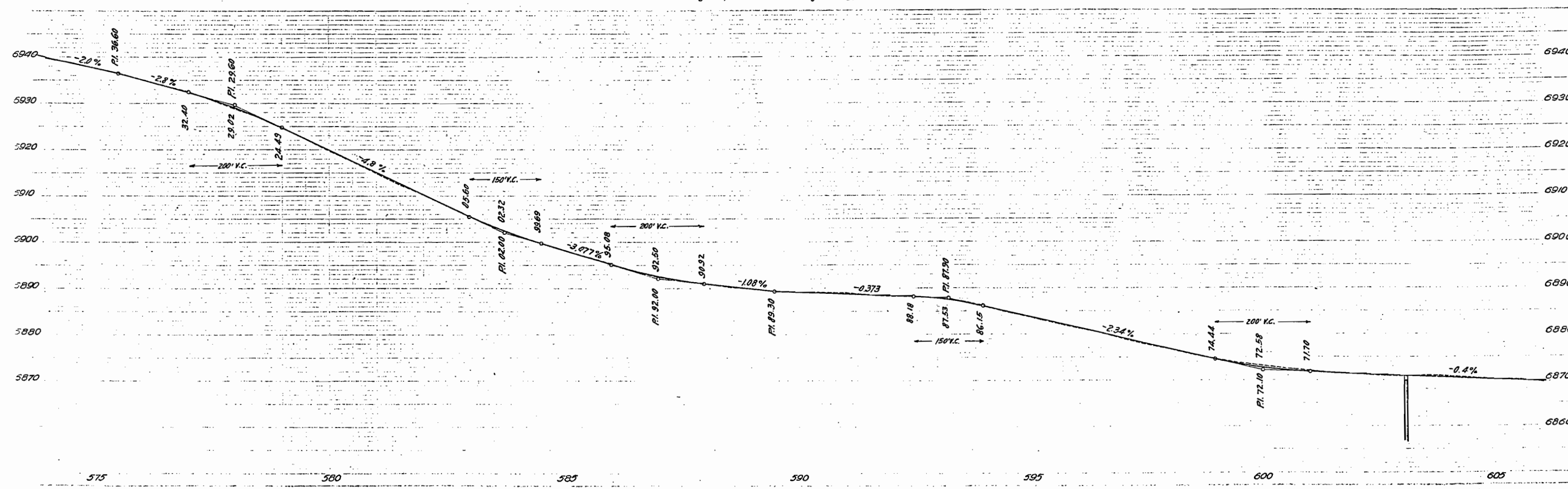

Sta. 604+85 Road Approach and
15' CRP Side Drain on Right/Left

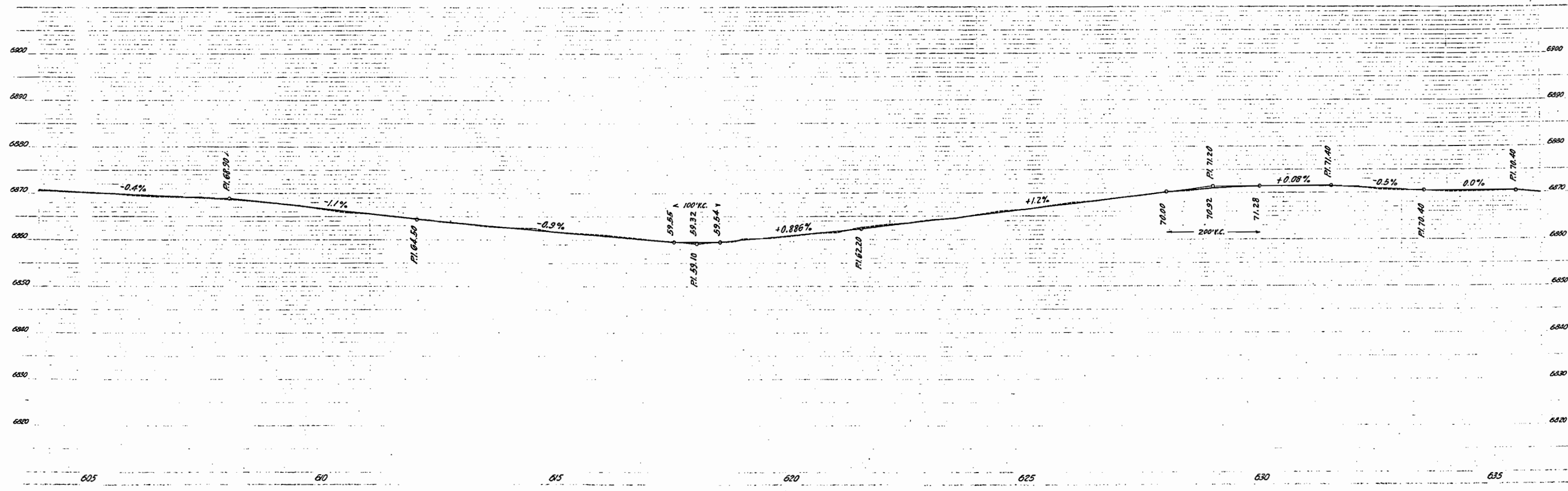
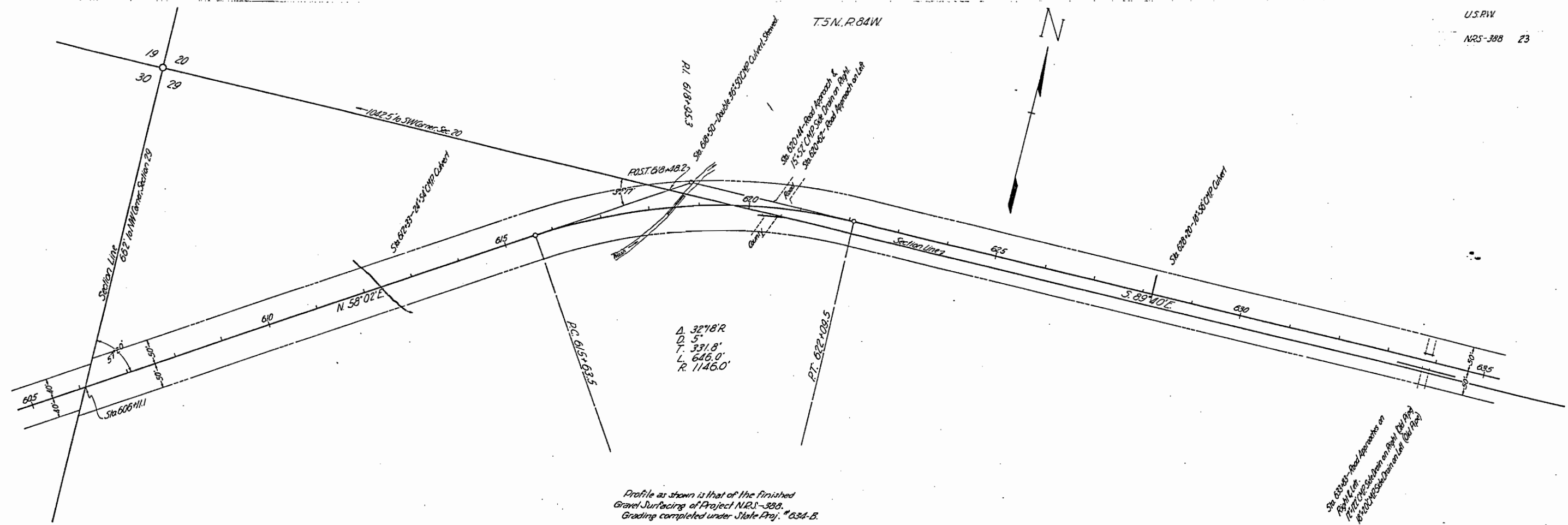

T.5N, R.84W

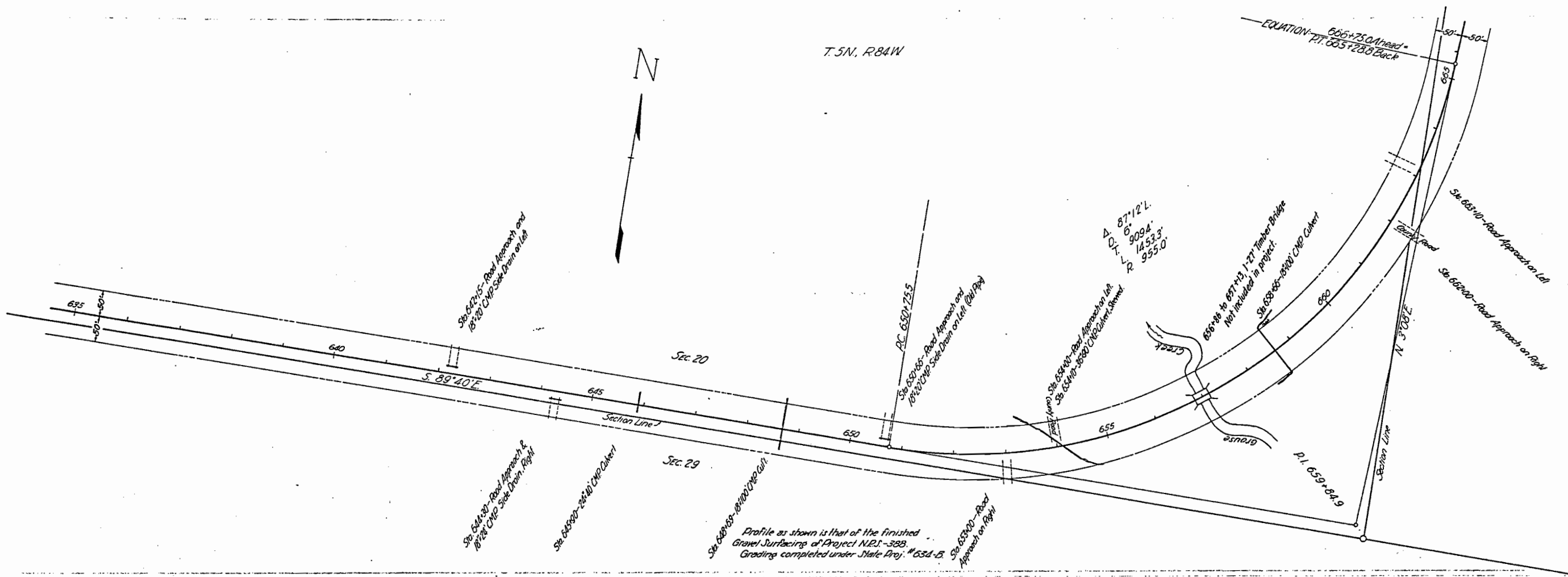

Profile as shown is that of the finished Gravel Surfacing of Project N.R.S.-388. Grading completed under State Proj. # 634-B.

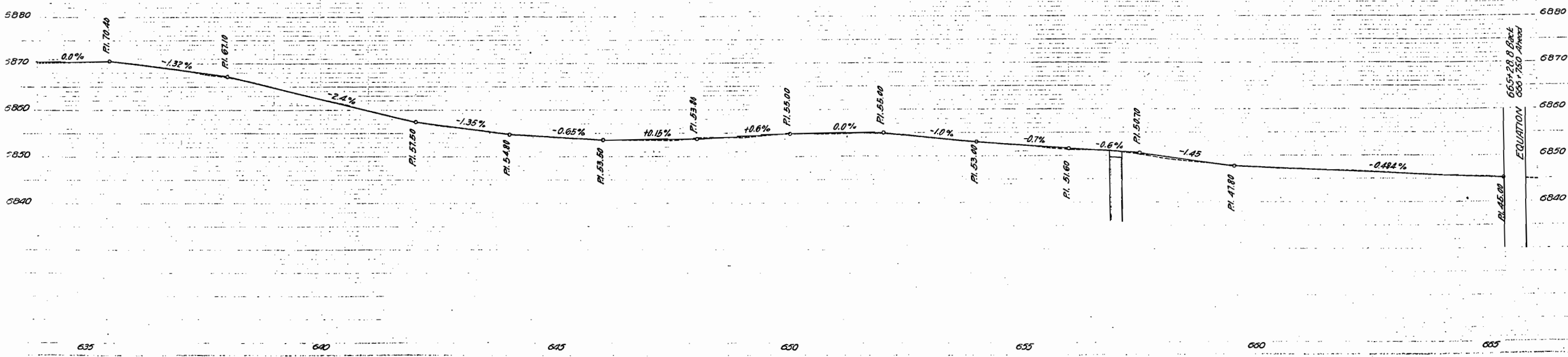

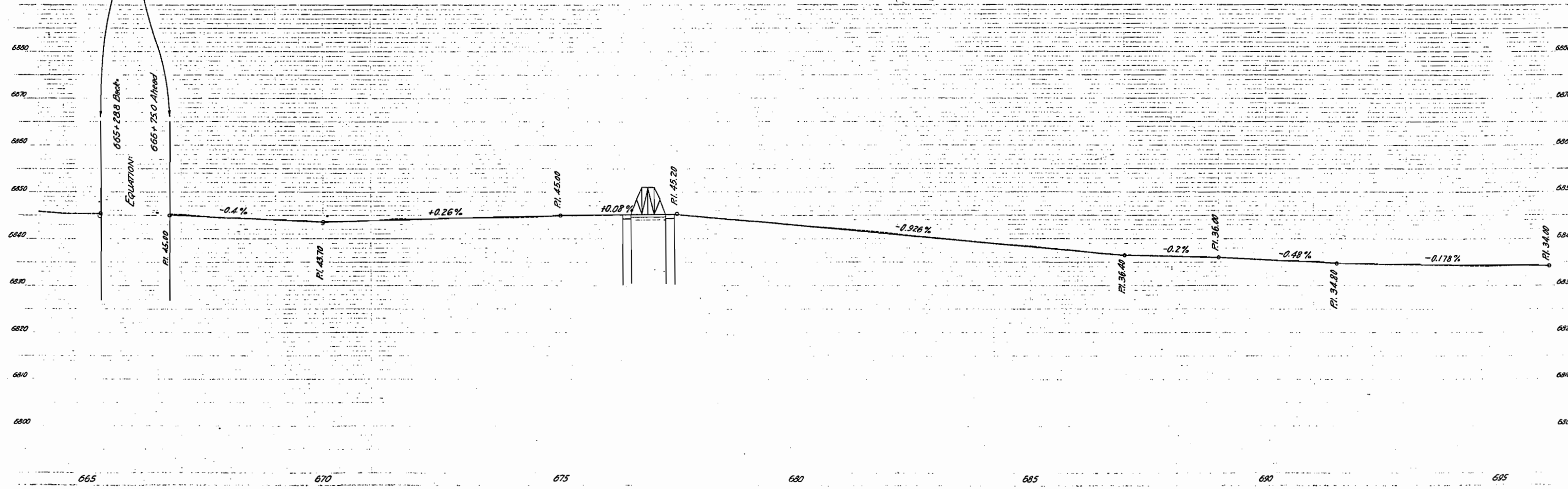
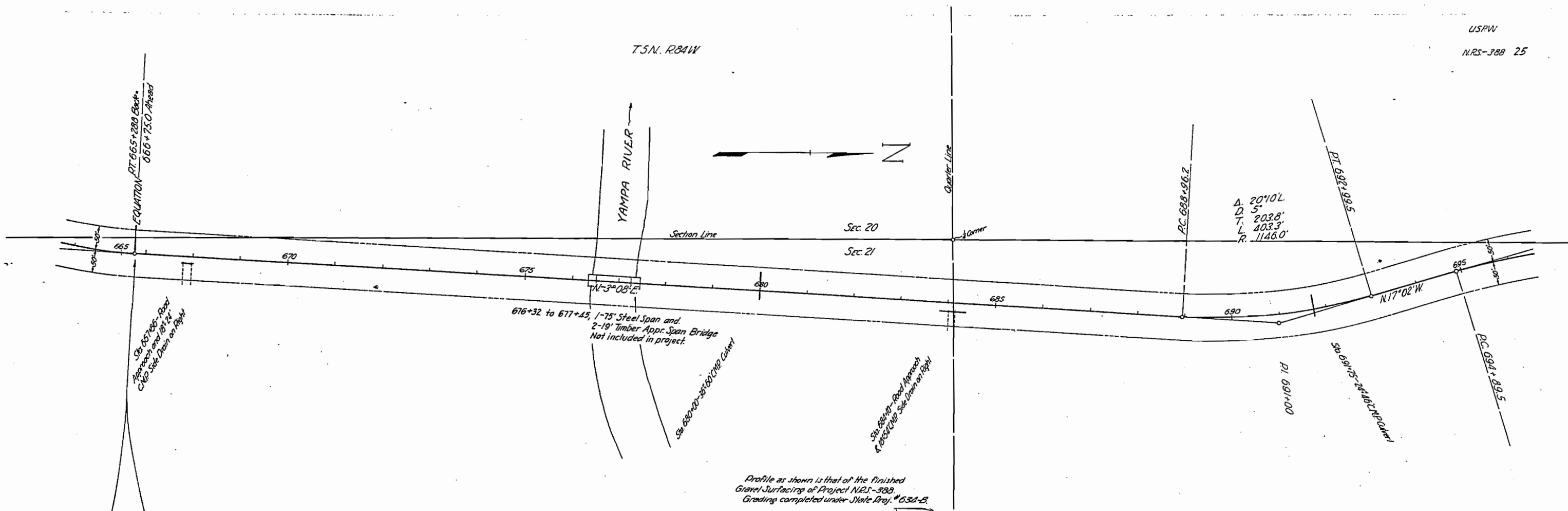

T5N, R84W
N

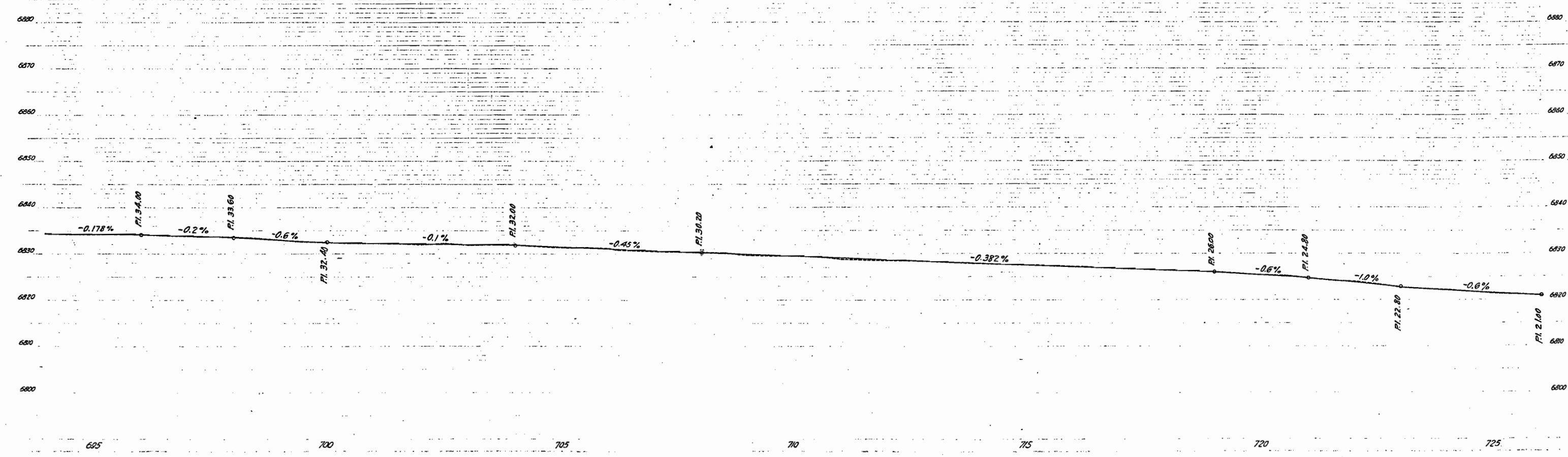
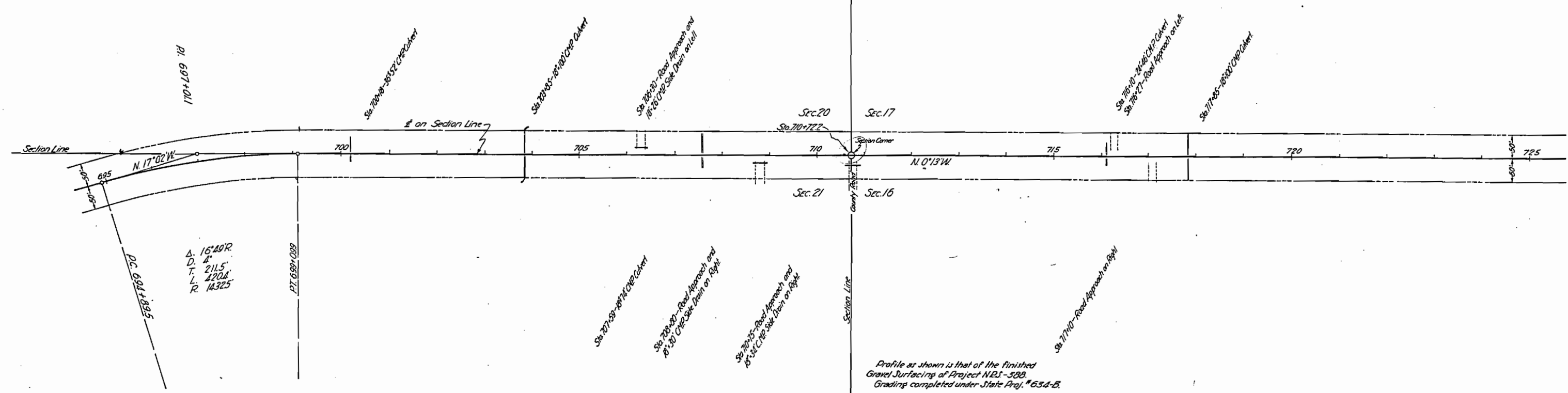

T5N, R81W

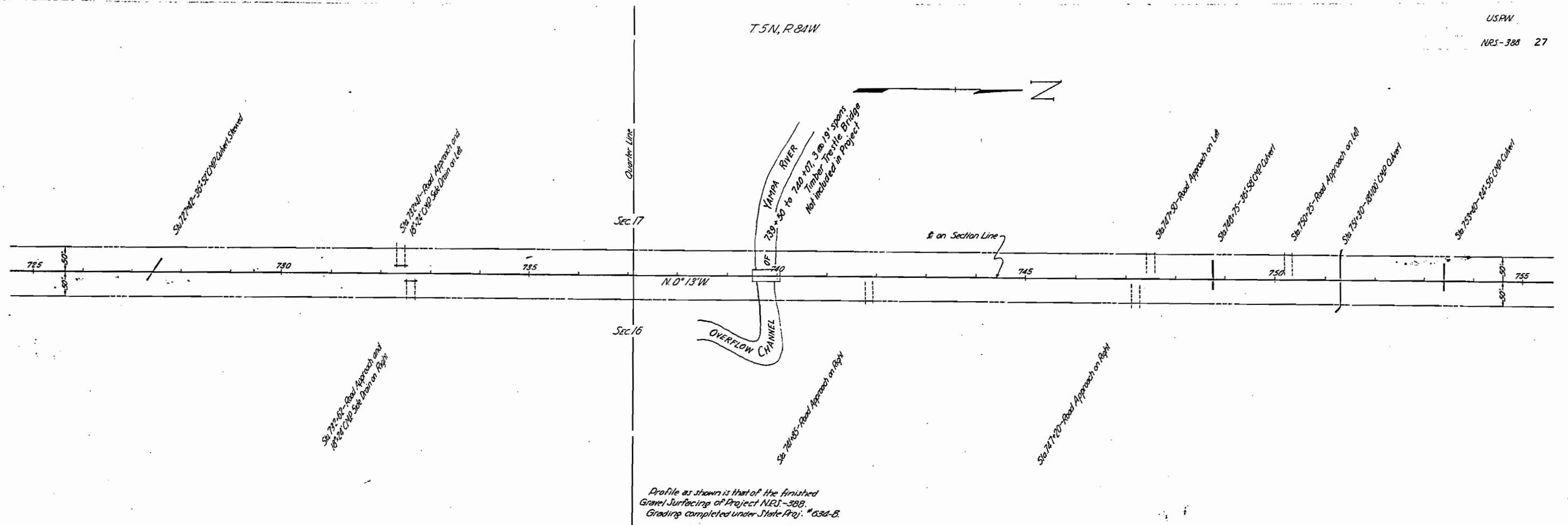

Profile as shown is that of the finished
Gravel Surfacing of Project NRS-388.
Grading completed under State Proj. # 638-B.

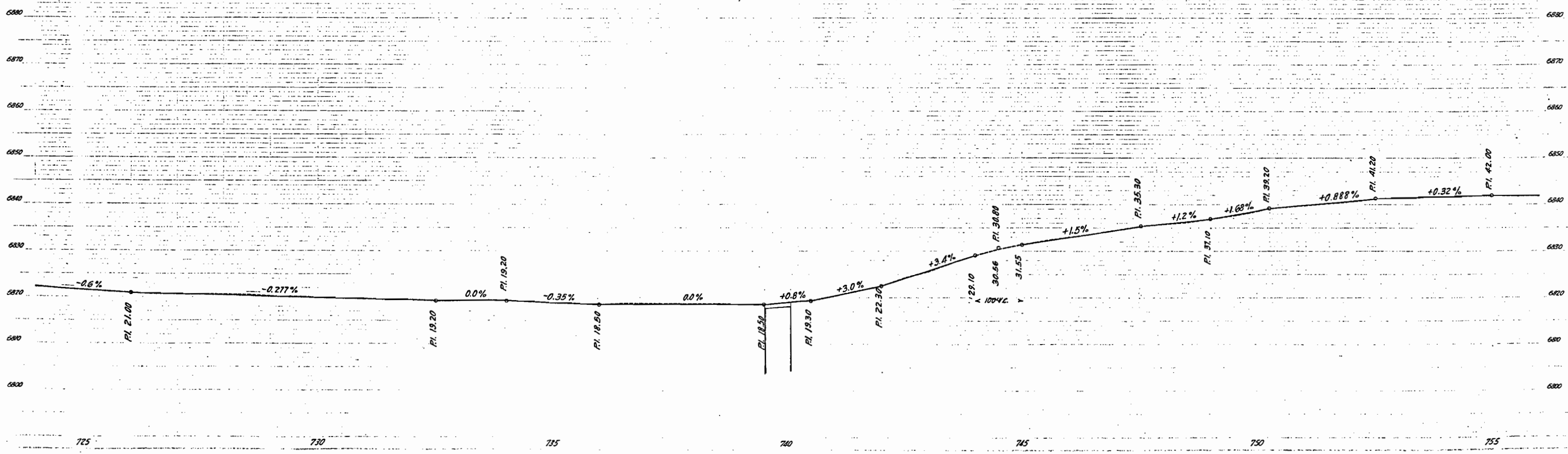

T5N, R84W

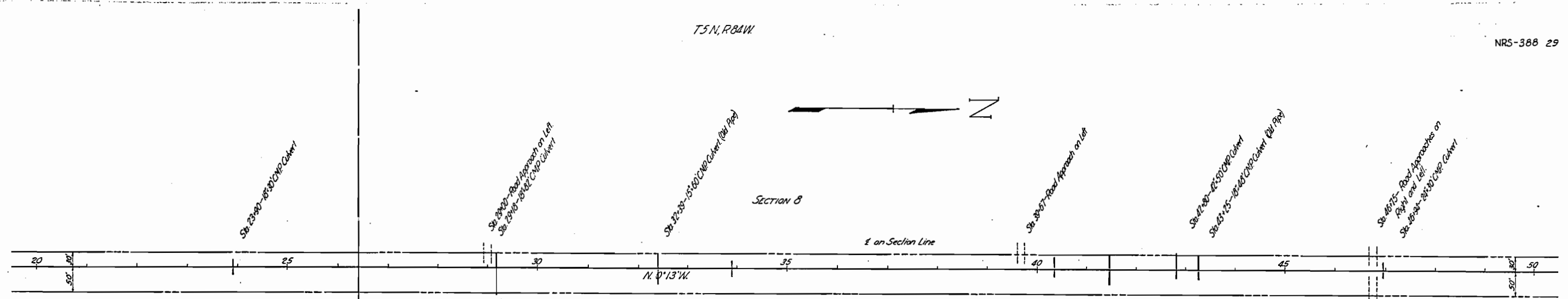
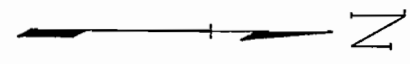

Profile as shown is that of the finished
Gravel Surfacing of Project NRS-388.
Grading completed under State Proj. # 638-B.

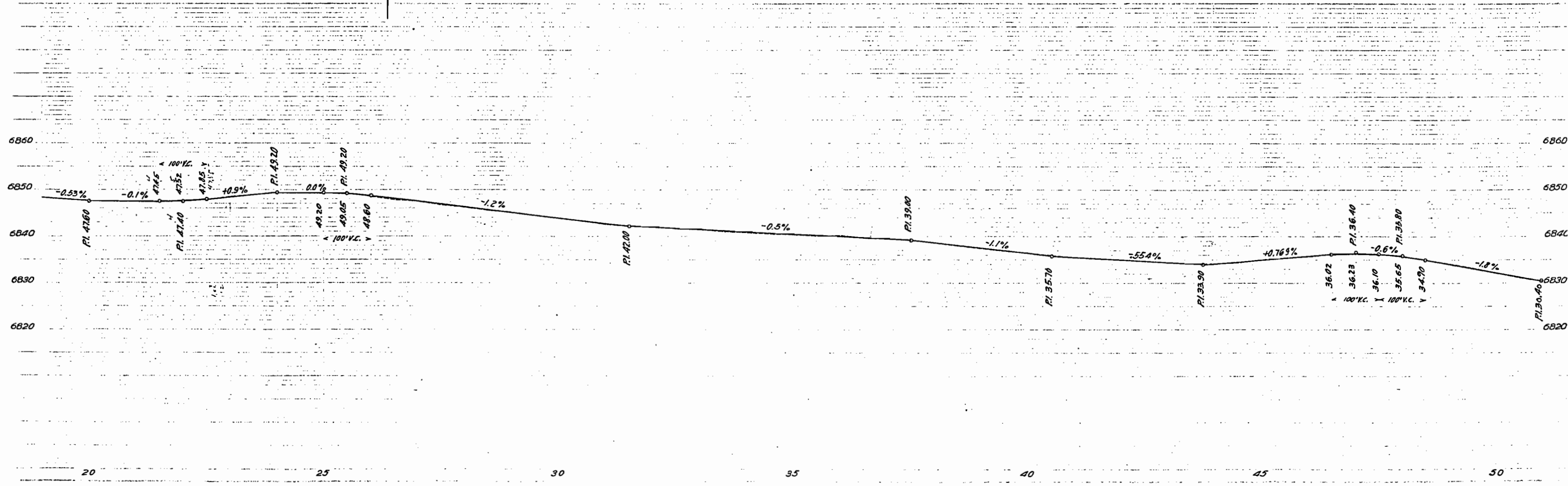

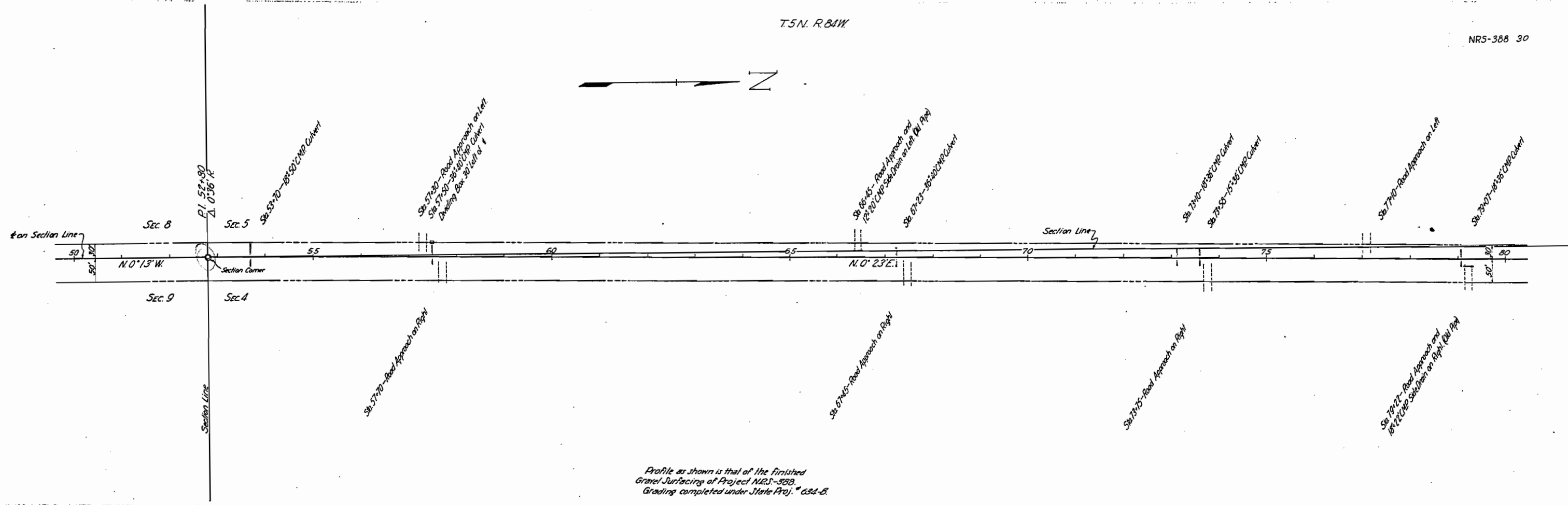

Profile as shown is that of the finished
 Gravel Surfacing of Project NRS-388.
 Grading completed under State Proj. # 63d-B.

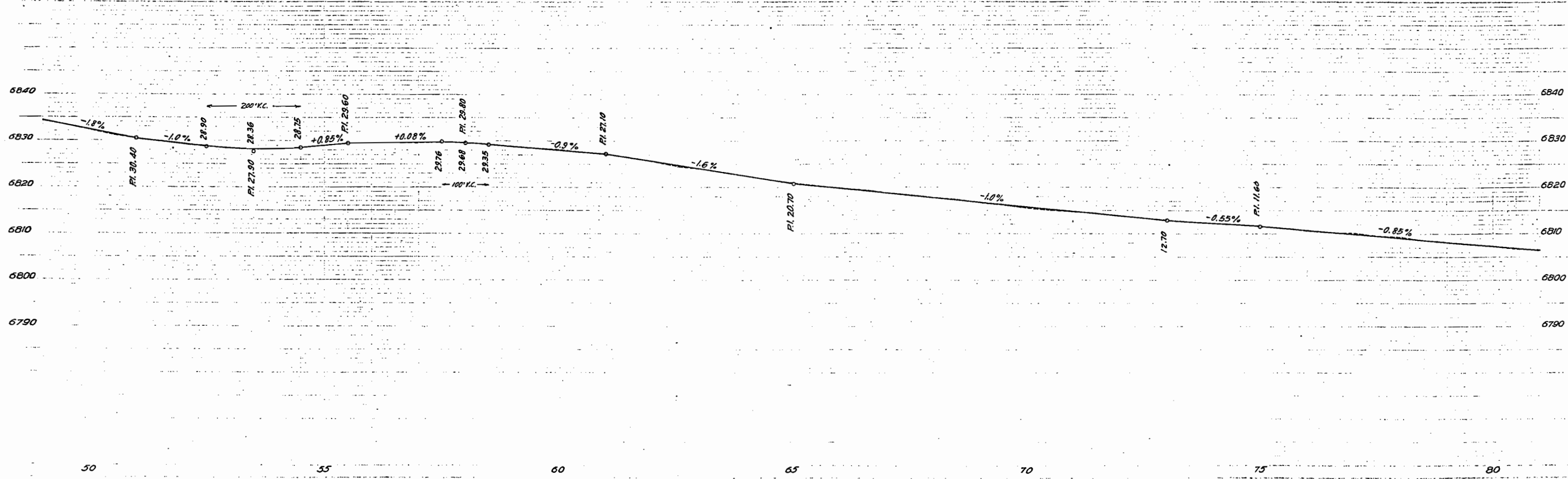

POT 35-643 (Part of Project
= PC 200-120, PAR 185-D

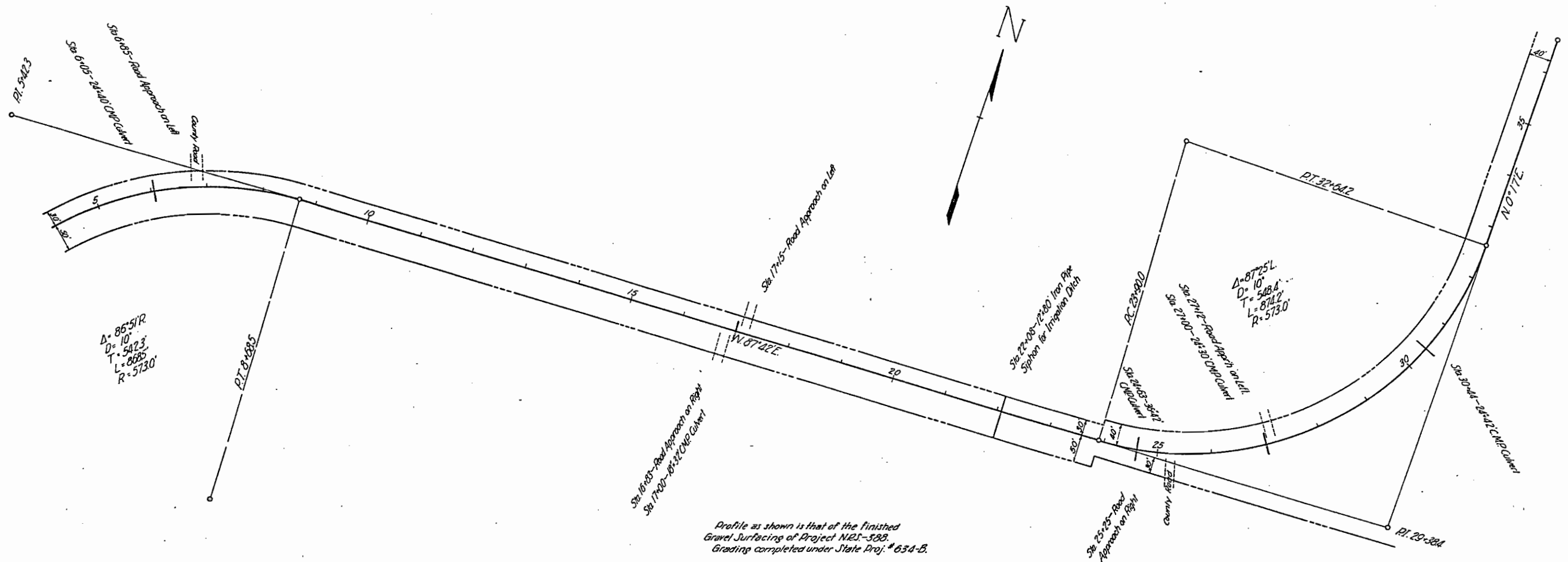

Profile as shown is that of the finished
Gravel Surfacing of Project NRS-388.
Grading completed under State Proj. # 634-B.

