

FEDERAL ROAD REGION NO.	DIVISION	PROJ. NO.	SHEET NO.	TOTAL SHEETS
VIII	COLORADO	PLH 139A-022	2	15

RIGHT OF WAY
SOUTH OF RANGELY

REVISIONS	

R. O. W. TABULATION OF PROPERTIES IN RIO BLANCO COUNTY S. H. NO. 139

PARCEL NO.	OWNER	ADDRESS	LOCATION	AREA IN ACRES					PARCEL NO.	REMARKS
				AREA OF PARCEL	EXISTING R.O.W.	NET AREA	REMAINDER			
							LEFT	RIGHT		
100	BUREAU OF LAND MANAGEMENT		T. 1 S., R. 101 W., 6TH P.M. Lots 24 & 25 & SW1/4 Sec. 6 NE1/4, NW1/4, SW1/4 & SE1/4 Sec. 7 NE1/4, NW1/4, & SE1/4 Sec. 18 NE1/4 Sec. 19 & NW 1/4 Sec. 20	79.224	22,454	56.77	N/A	N/A	100	
TE-100	BUREAU OF LAND MANAGEMENT		NE1/4 of the SE1/4 Sec. 18	0.220		0.220			TE-100	Available for Contractor Staging Area
TE-100-A	BUREAU OF LAND MANAGEMENT		SE1/4 of the SE1/4 Sec. 18	0.344		0.344			TE-100-A	Bench Road intersection construction
TE-100-B	BUREAU OF LAND MANAGEMENT		SW1/4 of the NE1/4 Sec. 18	0.205		0.205			TE-100-B	County Road Z-17 intersection construction
TE-100-C	BUREAU OF LAND MANAGEMENT		SE1/4 of the NW1/4 and NE1/4 of the NW1/4 Sec. 18	0.734		0.734			TE-100-C	Water Canyon Road intersection construction
TE-100-D	BUREAU OF LAND MANAGEMENT		SE1/4 of the NW1/4 and NE1/4 of the NW1/4 Sec. 7	1.920		1.920			TE-100-D	Rio Blanco County Road 107 intersection construction

CONTROL AND MONUMENTATION SHEET

T. 1 S., R. 101 W., 6TH P.M.
RIO BLANCO COUNTY

FEDERAL ROAD REGION NO.	DIVISION	PROJ. NO.	SHEET NO.	TOTAL SHEETS
VIII	COLORADO	PLH 139A-022	3	15

RIGHT OF WAY SOUTH OF RANGELY		
REVISIONS		
9/9/94	ADD VERTICAL CONTROL TABULATION	KJS
3/21/95	ADD ROW POINTS 746 & 747	KJS

SURVEY CONTROL DIAGRAM

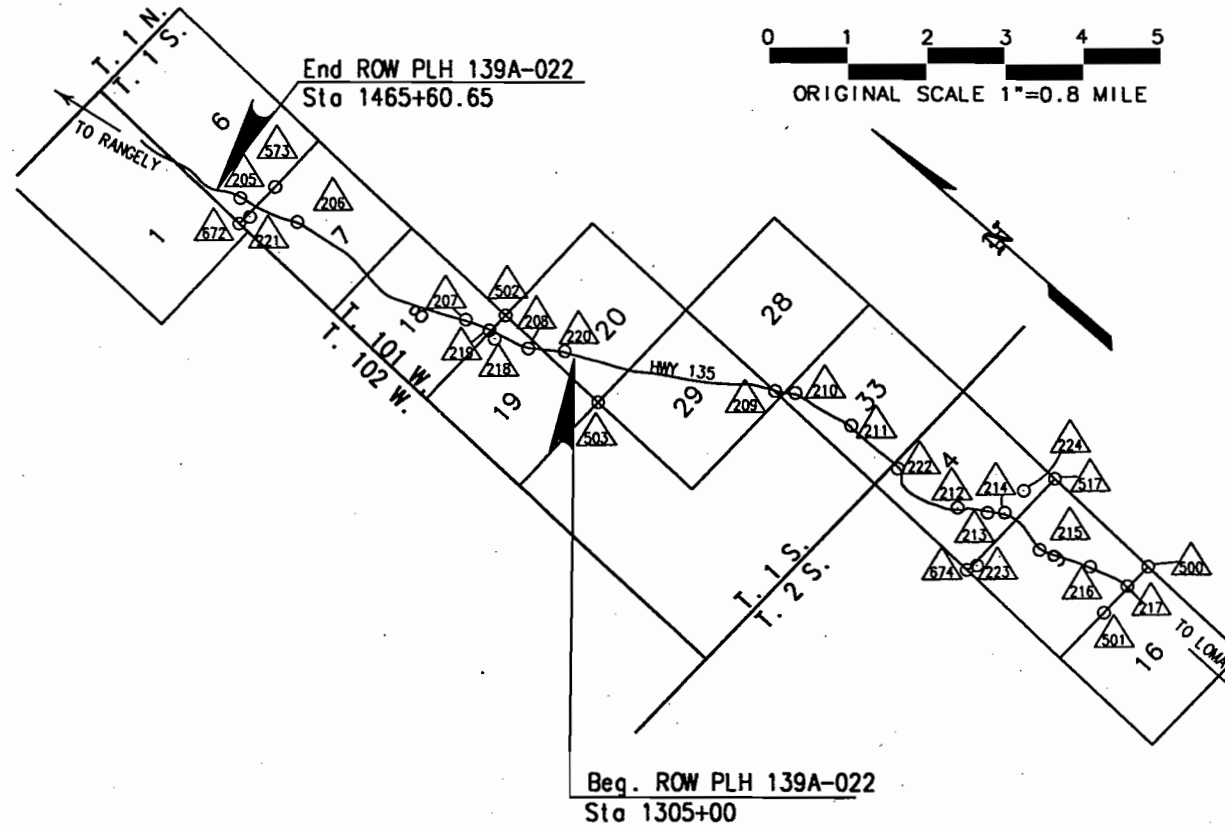

SURVEY CONTROL POINT TABULATION

POINT NO.	COORDINATES		DESCRIPTION OF MONUMENT SET OR FOUND
	NORTH	EAST	
205	254826.08	1081822.34	3 1/4" AL. Cap MP 64.4
206	252418.01	1082628.77	3 1/4" AL. Cap MP 63.95
207	244563.02	1084146.83	3 1/4" AL. Cap MP 62.45
208	241854.99	1084934.78	3 1/4" AL. Cap MP 61.9
209	233068.33	1090291.78	3 1/4" AL. Cap MP 59.9
210	232398.22	1090777.24	3 1/4" AL. Cap MP 59.7
211	229812.53	1091261.49	3 1/4" AL. Cap MP 59.15
212	224295.94	1091558.72	3 1/4" AL. Cap MP 58.2
213	223237.04	1092213.11	3 1/4" AL. Cap MP 57.9
214	222708.83	1092684.81	3 1/4" AL. Cap MP 57.75
215	220591.45	1092480.57	3 1/4" AL. Cap MP 57.4
216	218568.15	1093320.88	3 1/4" AL. Cap MP 57.0
217	216883.01	1093725.24	3 1/4" AL. Cap MP 56.6
218	243139.73	1084330.32	3 1/4" AL. Cap GAS I
219	243537.43	1084455.72	3 1/4" AL. Cap PHONE
220	240622.50	1085859.55	3 1/4" AL. Cap FLAT
221	254019.69	1081500.61	3 1/4" AL. Cap DR-P
222	227209.72	1091171.16	3 1/4" AL. Cap WIN
223	222108.21	1090269.69	3 1/4" AL. Cap GHOST
224	222716.92	1093896.15	3 1/4" AL. Cap PENN
225	247312.24	1082924.15	3 1/4" AL. Cap MP 63.0
226	258932.84	1080835.86	3 1/4" AL. Cap MP 65.3
500	216774.66	1094907.52	GLO BC S9-S10/S16-S15 T. 2 S., R. 101 W.
501	216873.59	1092263.87	GLO BC 1/4 S9-S16 T. 2 S., R. 101 W.
502	243445.79	1085362.42	GLO BC S18-S17/S19-S20 T. 1 S., R. 101 W.
503	238199.19	1085173.74	GLO BC S19-S20/S30-S29 T. 1 S., R. 101 W.
517	222075.96	1095128.27	GLO BC S4-S3/S9-S10 T. 1 S., R. 101 W.
573	254054.56	1083117.03	GLO BC 1/4 S6-S7 T. 2 S., R. 101 W.
672	254164.50	1080997.78	GLO BC CC S6-S7 T. 1 S., R. 101 W.
674	222300.57	1089854.49	GLO BC S5-S4/S8-S9 T. 2 S., R. 101 W.

TABULATION OF RIGHT OF WAY ANGLE POINTS

PNT NO.	COORDINATES		DESCRIPTION OF MONUMENT FOUND OR SET
	NORTH	EAST	
721	240712.41	1085759.62	
722	240769.93	1085841.42	
723	241742.66	1085157.50	
724	242050.68	1084940.94	
725	242417.26	1084854.92	
726	243051.81	1084706.04	
727	243912.80	1084504.02	
728	245460.94	1083785.90	
729	245625.13	1083731.99	
730	245897.09	1083609.03	
731	246232.32	1083408.97	
732	247176.68	1083036.63	
733	247539.08	1082903.17	
734	247820.18	1082889.87	
735	248200.36	1082929.27	
736	249444.13	1083086.14	
737	250361.42	1083072.28	
738	252135.06	1082821.23	
739	252464.70	1082713.95	
740	251796.86	1082874.31	
741	252783.24	1082567.03	
742	253273.69	1082329.94	
743	254353.91	1082074.58	
744	254843.98	1081963.10	
745	255194.40	1081862.37	

VERTICAL CONTROL TABULATION

CONTROL POINT DESCRIPTION	ELEVATION	COORDINATES		ROW PLANS POINT NO.
		NORTH	EAST	
MP 60.95 3 1/4" CDOT AL. CAP	5663.95	238145.51	1087923.98	
MP 61.20 3 1/4" CDOT AL. CAP	5662.13	239327.10	1086911.46	
MP 61.28 3 1/4" CDOT AL. CAP	5662.13	239377.21	1086707.56	
MP 61.45 3 1/4" CDOT AL. CAP	5650.96	240129.28	1086116.83	
MP 61.70 3 1/4" CDOT AL. CAP	5629.38	240756.03	1085669.35	
MP 61.90 3 1/4" CDOT AL. CAP	5610.10	241854.99	1084934.78	208
MP 62.15 3 1/4" CDOT AL. CAP	5589.58	243265.22	1084531.08	
MP 62.45 3 1/4" CDOT AL. CAP	5615.01	244563.02	1084146.83	207
MP 62.70 3 1/4" CDOT AL. CAP	5597.84	246142.46	1083322.89	
MP 63.00 3 1/4" CDOT AL. CAP	5591.26	247312.24	1082924.15	
MP 63.20 3 1/4" CDOT AL. CAP	5576.62	248558.80	1082985.48	
MP 63.60 3 1/4" CDOT AL. CAP	5584.65	250277.31	1083015.77	
MP 63.95 3 1/4" CDOT AL. CAP	5543.69	252418.01	1082628.77	206
MP 64.20 3 1/4" CDOT AL. CAP	5547.87	252961.85	1082298.94	
MP 64.40 3 1/4" CDOT AL. CAP	5550.70	254826.08	1081822.34	205
MP 64.50 3 1/4" CDOT AL. CAP	5531.10	255425.60	1081753.02	
MP 64.90 3 1/4" CDOT AL. CAP	5531.10	255993.20	1081340.54	

EASEMENT POINTS

PNT NO.	COORDINATES		PNT NO.	COORDINATES	
	NORTH	EAST		NORTH	EAST
800	245829.58	1083316.29	810	246865.42	1083255.14
801	245866.28	1083399.45	811	247263.82	1082820.34
802	246068.25	1083335.57	812	247223.29	1082728.93
803	244438.95	1084259.96	813	247515.82	1082599.21
804	244481.03	1084350.67	814	247551.81	1082710.89
805	244617.10	1084287.55	815	252677.05	1082294.37
806	244575.02	1084196.84	816	252639.70	1082149.10
807	246697.47	1083225.58	817	253206.12	1082144.58
808	246772.39	1083291.81	818	253162.34	1082001.11
809	246790.50	1083188.90			

GENERAL NOTES

- This Right of Way Plan is not a complete boundary survey of all adjoining owners and is prepared for Department of Transportation, State of Colorado purposes only.
- Found and set monuments are located within an error circle of radius 0.25 feet with respect to controlling monuments of a 95% confidence level.
- Memoranda of Ownerships supplied by not supplied as all lands are of Public Lands administered by the Bureau of Land Management
- NOTICE:** According to Colorado law you must commence any legal action based upon any defect found in this survey within three years after you first discover such defect. In no event, may any action based upon any defect in this survey be commenced more than ten years from the date of the certification shown hereon.
- All Right of Way Markers set from survey control points.
- All centerline stationing and offsets are theoretical only and may not represent the centerline as constructed.
- All coordinates listed are project coordinates.

OFFICE SURVEYOR CERTIFICATE

ROW Plans and Legal Descriptions were prepared under my supervision and checking.

Date _____ Name _____

FIELD SURVEYOR CERTIFICATE CONTROL SURVEY MONUMENTATION

Control survey and monumentation was done under my supervision and checking

Date _____ Name _____

FIELD SURVEYOR CERTIFICATE RIGHT OF WAY MARKER MONUMENTATION

Right of Way monumentation and the resetting of existing monuments was done under my supervision and checking.

Date _____ Name _____

FEDERAL ROAD REGION NO.	DIVISION	PROJ. NO.	SHEET NO.	TOTAL SHEETS
VIII	COLORADO	PLH 139A-022	4	15

RIGHT OF WAY
SOUTH OF RANGELY

REVISIONS	

R. O. W. TABULATION OF ROAD APPROACHES IN RIO BLANCO COUNTY S. H. NO. 139

OWNER	MILE POST / STA.	LEFT (L) or RIGHT (R) of ϕ	WIDTH	SKEW ANGLE	REMARKS
PUBLIC	M.P. 62.404/STA 1346+90	RT.	24	-0-	BENCH ROAD
PUBLIC	M.P. 62.746/STA 1364+/-	LT.	24	-0-	WEST FOUNDATION DRAW ROAD
PUBLIC	M.P. 62.848/STA 1370+35	RT.	24	-0-	ROAD Z-17
PUBLIC	M.P. 63.191/STA 1377+50	LT.	24	-0-	WATER CANYON ROAD
PUBLIC	M.P. .664.039/STA 1433+25	LT.	24	-0-	RIO BLANCO COUNTY ROAD 107

FEDERAL ROAD REGION NO.	DIVISION	PROJ. NO.	SHEET NO.	TOTAL SHEETS
VIII	COLORADO	PLH 139A-022	5	15
RIGHT OF WAY South of Rangely				
REVISIONS				
12/8/94	Correct Parcel Number			KJS

T. 1 S., R. 101 W., 6th P.M.
Rio Blanco County

100
Bureau of Land Management
Part of Lots 24 & 25 & SW1/4 Sec.6
Part of the NE1/4, NW1/4, SW1/4 & SE1/4 Sec.7
Part of the NE1/4, NW1/4 & SE1/4 Sec.1B
Part of the NE1/4 Sec.19 and the NW1/4 Sec.20

SE1/4 NE1/4
SEC. 19
B.L.M.

NW1/4 SW1/4
SEC. 20
B.L.M.

SW1/4 NW1/4
SEC. 20
B.L.M.

Δ = 21°54'21" Rt
 θs = 3°45'00" Rt
 Ts = 395.89'
 Es = 29.46'
 Ls = 200.00'
 LT = 133.36'
 ST = 66.69'
 Δc = 14°24'21" Rt
 Dc = 3°45'00"
 Tc = 193.10'
 Lc = 384.16'
 Rc = 1527.89'

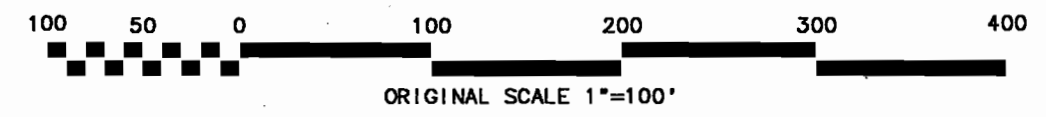

Begin R.O.W. Proj. PLH 139A-022 STA 1305+00.0 =

Tie: Sec. Cor. Sections 19-20-29-30 T.1 S., R.101 W., 6th P.M.
Bears S.13°07'20"W., 2,580.60'

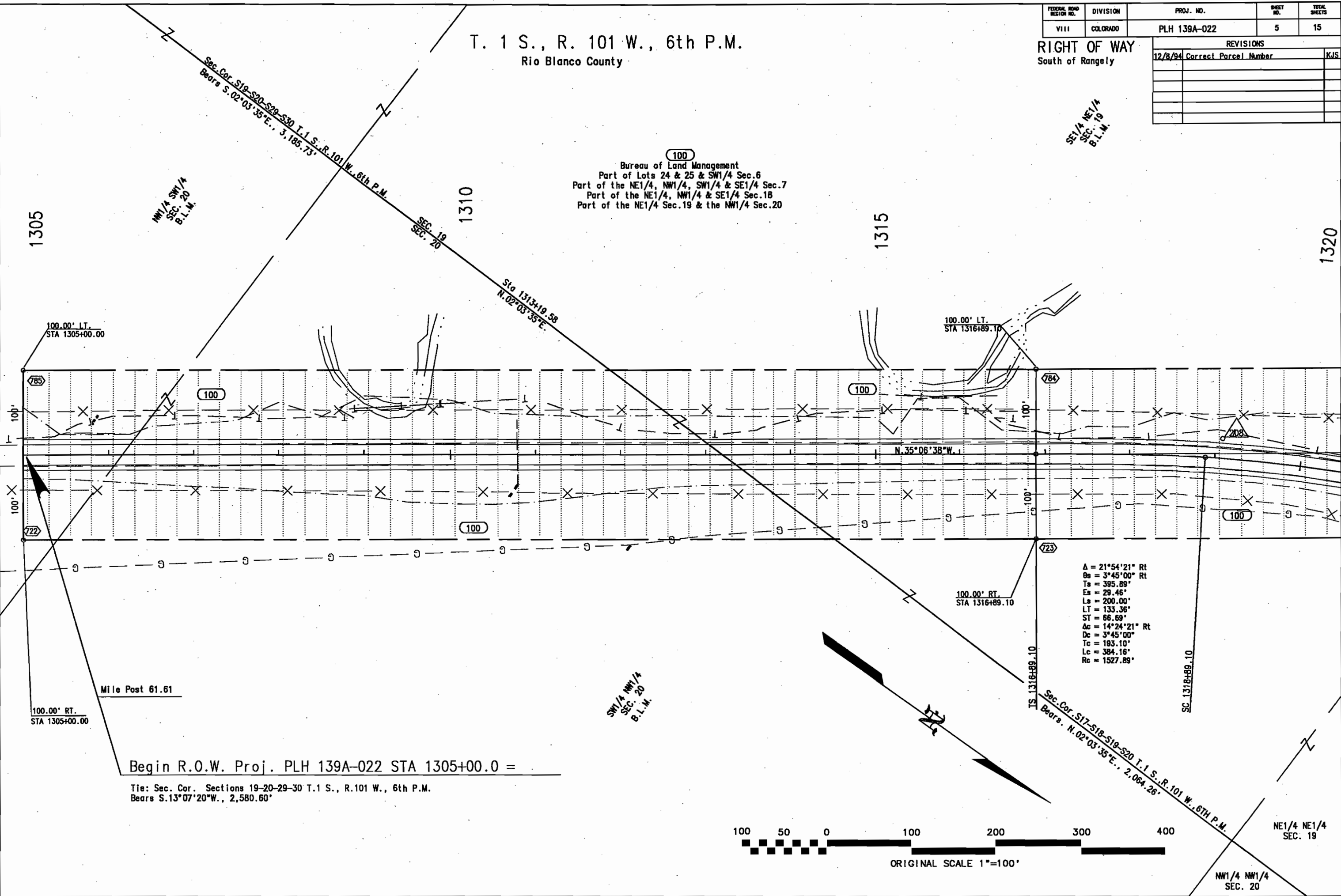

T. 1 S., R. 101 W., 6th P.M.
Rio Blanco County

FEDERAL ROAD REGION NO.	DIVISION	PROJ. NO.	SHEET NO.	TOTAL SHEETS
VIII	COLORADO	PLH 139A-022	6	15
RIGHT OF WAY				
South of Rangely				
REVISIONS				

(100)
Bureau of Land Management
Part of Lots 24 & 25 & SW1/4 Sec.6
Part of the NE1/4, NW1/4, SW1/4 & SE1/4 Sec.7
Part of the NE1/4, NW1/4 & SE1/4 Sec.18
Part of the NE1/4 Sec.19 & the NW1/4 Sec.20

1320
PI 1320+84.99

SE1/4 NE1/4
SEC. 19

1325

1330

1335

131.32' LT.
P.O.C. STA 1320+81.18

100.00' LT.
STA1324+73.26

100.00' LT.
STA1331+25.04

TS 1331+25.04

718

783

782

781

(100)

(100)

(100)

N13°12'17"W

N13°12'17"W

724

725

726

72.40' RT.
P.O.C. STA 1320+81.18

100.00' RT.
STA1324+73.26

100.00' RT.
STA1331+25.04

Δ = 21°54'21" Rt
θs = 3°45'00" Rt
Ts = 395.89'
Es = 29.46'
Ls = 200.00'
LT = 133.36'
ST = 66.69'
Δc = 14°24'21" Rt
Dc = 3°45'00"
Tc = 193.10'
Lc = 384.16'
Rc = 1527.89'

CS 1322+73.26

SI 1324+73.26

NE1/4 NE1/4
SEC. 19

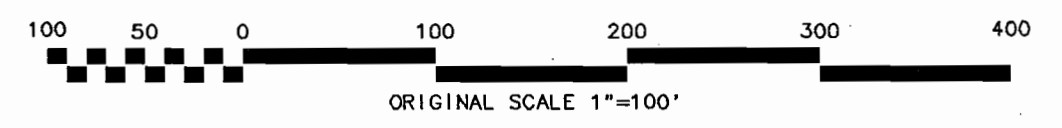
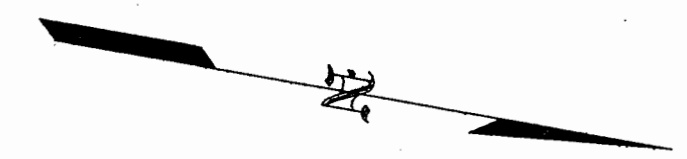

SEC. 19
SEC. 18

FEDERAL ROAD REGION NO.	DIVISION	PROJ. NO.	SHEET NO.	TOTAL SHEETS
VIII	COLORADO	PLH 139A-022	7	15

RIGHT OF WAY
South of Rangely

REVISIONS	

T. 1 S., R. 101 W., 6th P.M.
Rio Blanco County

100 TE-100-A
Bureau of Land Management
Part of Lots 24 & 25 & SW1/4 Sec.6
Part of the NE1/4, NW1/4, SW1/4 & SE1/4 Sec.7
Part of the NE1/4, NW1/4 & SE1/4 Sec.18
Part of the NE1/4 Sec.19 & the NW1/4 Sec.20

$\Delta = 11^{\circ}40'48''$ Lt
 $\theta_s = 3^{\circ}00'00''$ Lt
 $T_s = 874.15'$
 $L_s = 600.00'$
 $LT = 400.06'$
 $ST = 200.05'$
 $\Delta_c = 7^{\circ}55'48''$ Lt
 $D_c = 1^{\circ}00'00''$
 $T_c = 397.14'$
 $L_c = 793.00'$
 $R_c = 5729.58'$
 $\theta_s = 0^{\circ}45'00''$ Lt
 $T_s = 673.17'$
 $L_s = 150.00'$
 $LT = 100.00'$
 $ST = 50.00'$

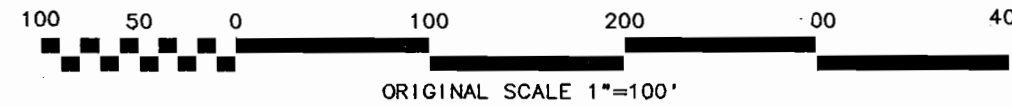
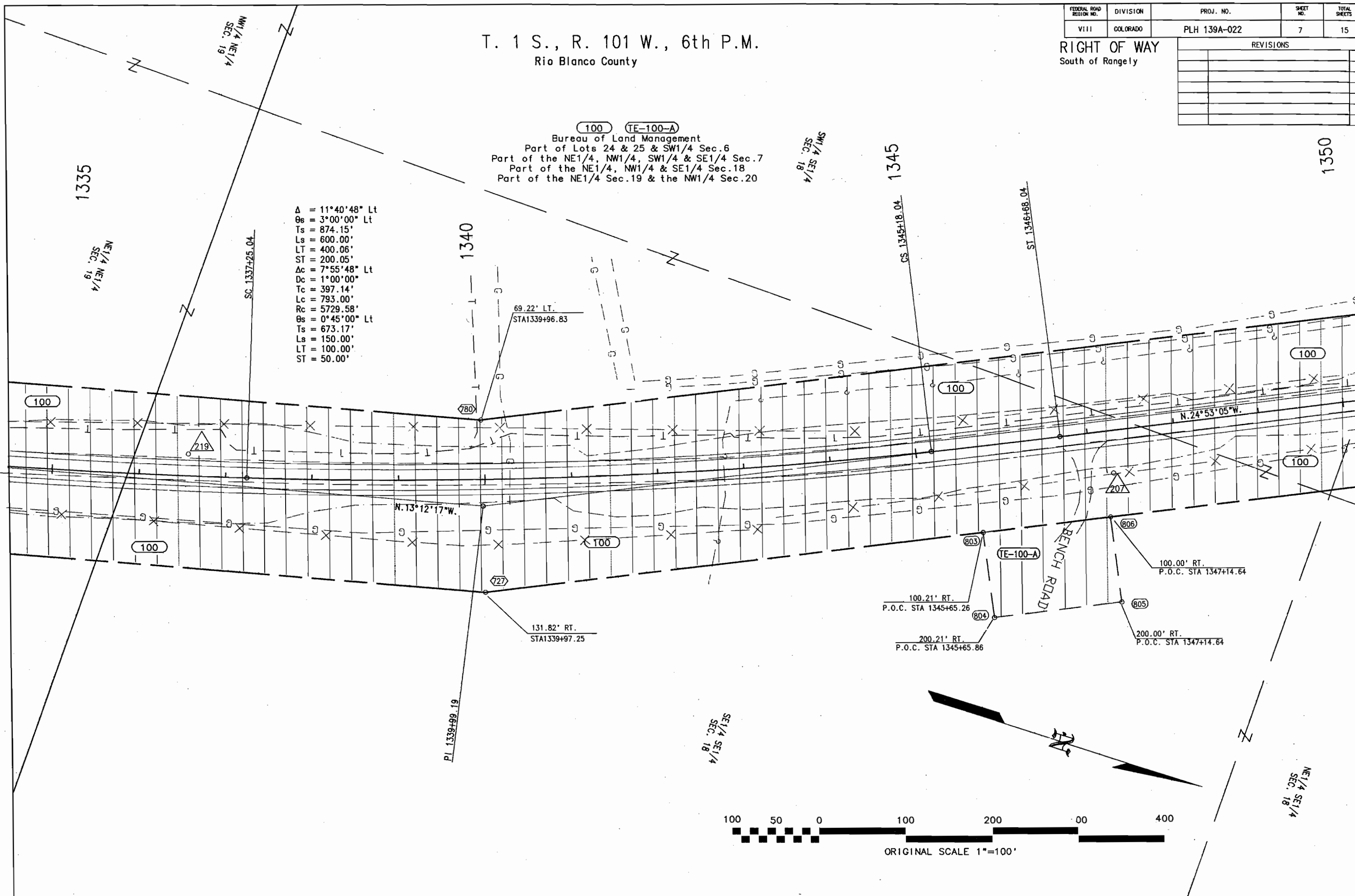

T. 1 S., R. 101 W., 6th P.M.
Rio Blanco County

FEDERAL ROAD REGION NO.	DIVISION	PROJ. NO.	SHEET NO.	TOTAL SHEETS
VIII	COLORADO	PLH 139A-022	8	15

RIGHT OF WAY
South of Rangely

REVISIONS	

(100) (TE-100)
Bureau of Land Management
Part of Lots 24 & 25 & SW1/4 Sec. 8
Part of the NE1/4, NW1/4, SW1/4 & SE1/4 Sec. 7
Part of the NE1/4, NW1/4 & SE1/4 Sec. 18
Part of the NE1/4 Sec. 19 & the NW1/4 Sec. 20

NOTE: THIS AREA DESIGNATED AS EXISTING RIGHT OF WAY IS PARCEL 2 OF PROJECT FLH 0139(18) AND IS RECORDED IN BOOK 483 PAGES 417 TO 437 OF THE RIO BLANCO RECORDS AS PARCEL 2 AND CONTAINS 5.670 ACRES, MORE OR LESS, OF THE AREA OF PARCEL 100 OF THIS PROJECT.

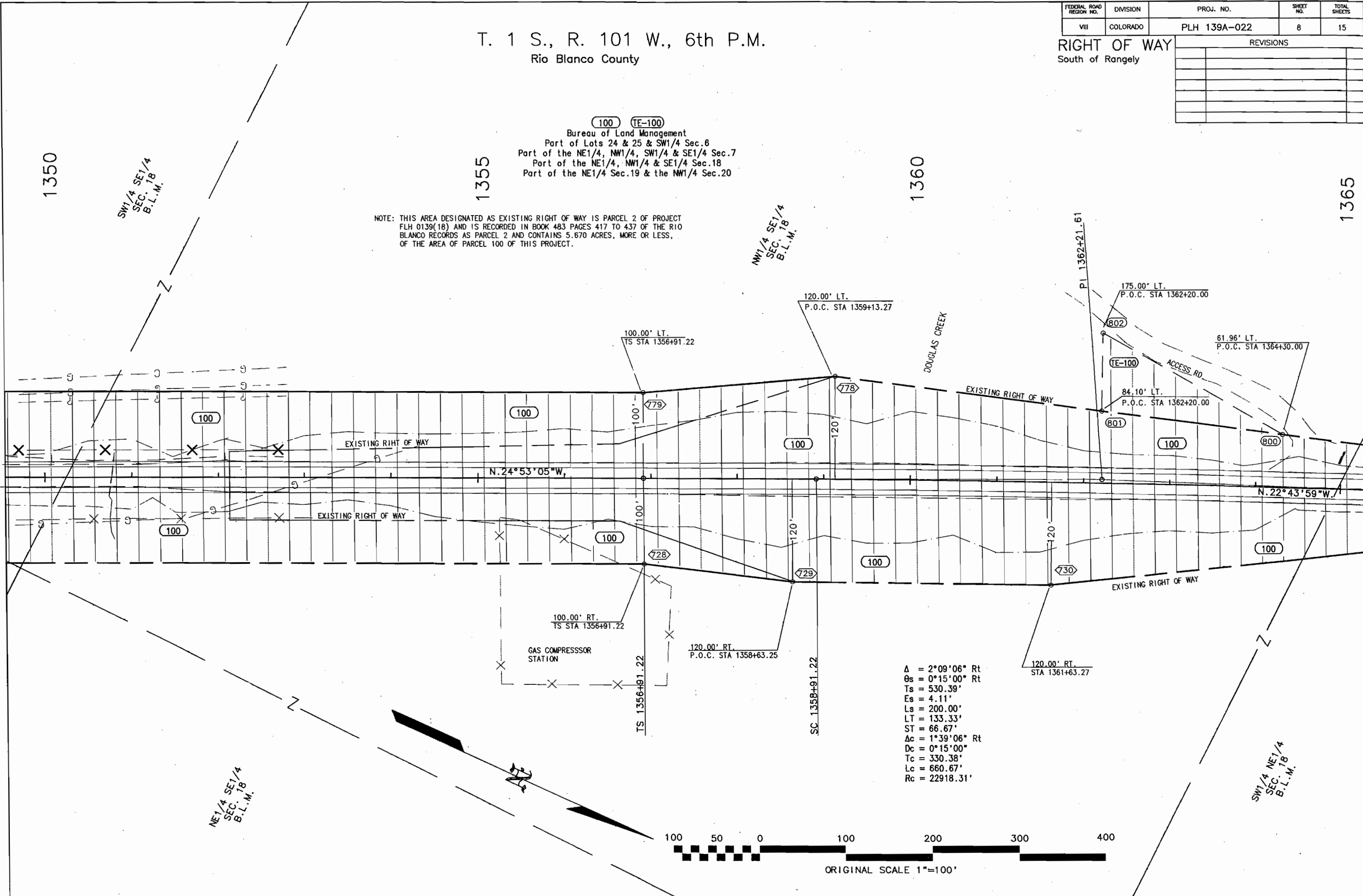

$\Delta = 2^{\circ}09'06''$ Rt
 $\theta_s = 0^{\circ}15'00''$ Rt
 $T_s = 530.39'$
 $E_s = 4.11'$
 $L_s = 200.00'$
 $LT = 133.33'$
 $ST = 66.67'$
 $\Delta_c = 1^{\circ}39'06''$ Rt
 $D_c = 0^{\circ}15'00''$
 $T_c = 330.38'$
 $L_c = 660.67'$
 $R_c = 22918.31'$

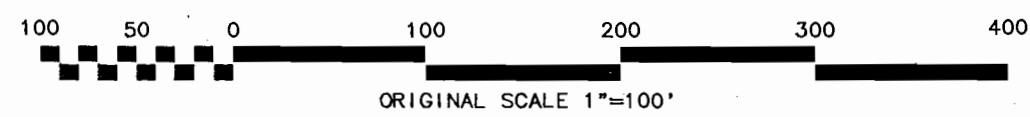

SW1/4 SE1/4
SEC. 18
B.L.M.

NW1/4 SE1/4
SEC. 18
B.L.M.

NE1/4 SE1/4
SEC. 18
B.L.M.

SW1/4 NE1/4
SEC. 18
B.L.M.

T. 1 S., R. 101 W., 6th P.M.
Rio Blanco County

FEDERAL ROAD REGION NO.	DIVISION	PROJ. NO.	SHEET NO.	TOTAL SHEETS
VIII	COLORADO	PLH 139A-022	9	15

RIGHT OF WAY
South of Rangely

REVISIONS	

100 TE-100-B TE-100-C
Bureau of Land Management
Part of Lots 24 & 25 & SW1/4 Sec. 6
Part of the NE1/4, NW1/4, SW1/4 & SE1/4 Sec. 7
Part of the NE1/4, NW1/4 & SE1/4 Sec. 18
Part of the NE1/4 Sec. 19 & the NW1/4 Sec. 20

NOTE: THIS AREA DESIGNATED AS EXISTING RIGHT OF WAY IS PARCEL 2 OF PROJECT FLH 0139(18) AND IS RECORDED IN BOOK 483 PAGES 417 TO 437 OF THE RIO BLANCO RECORDS AS PARCEL 2 AND CONTAINS 5.670 ACRES, MORE OR LESS, OF THE AREA OF PARCEL 100 OF THIS PROJECT.

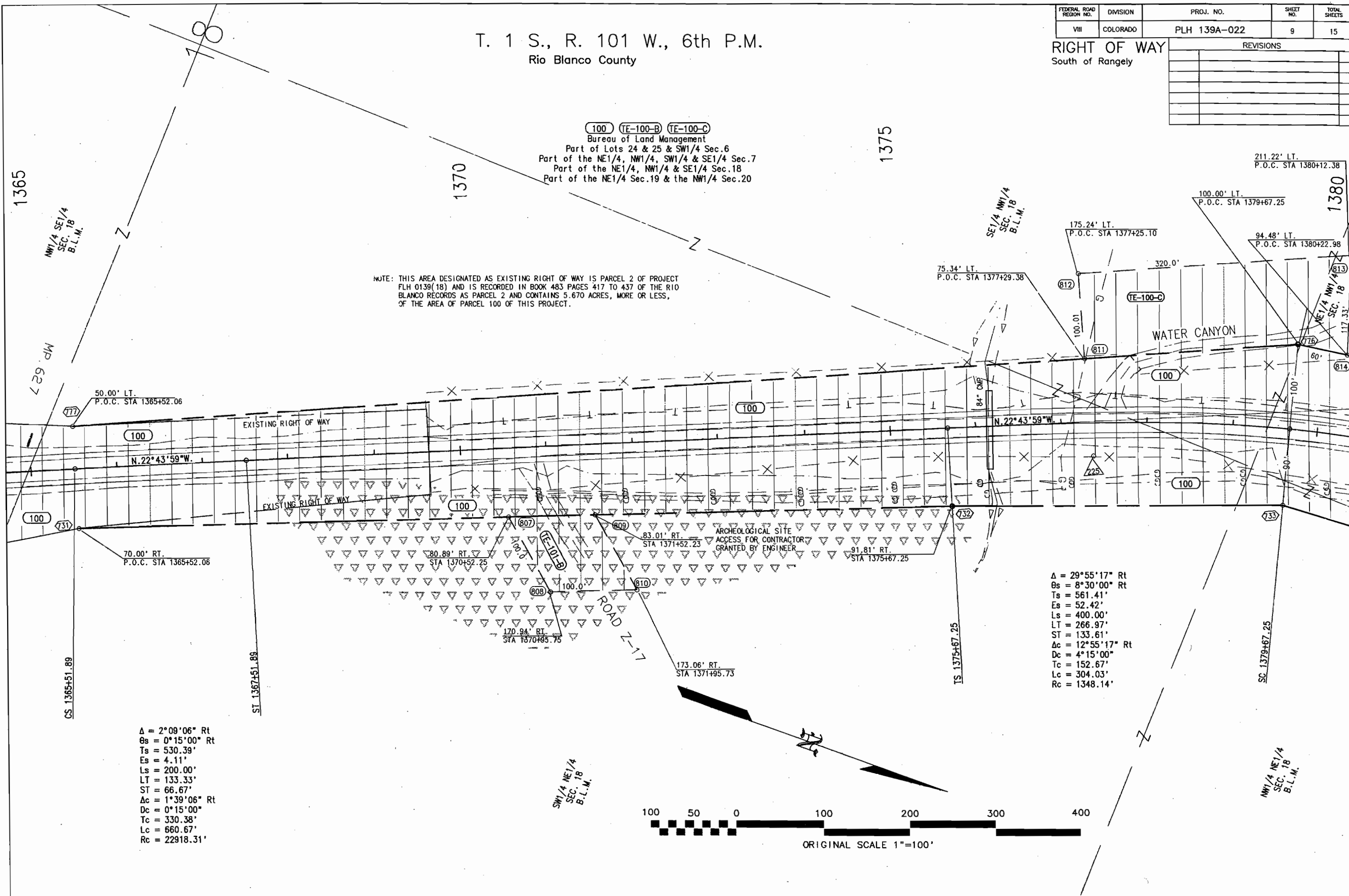

Δ = 29°55'17" Rt
θs = 8°30'00" Rt
Ts = 561.41'
Es = 52.42'
Ls = 400.00'
LT = 266.97'
ST = 133.61'
Δc = 12°55'17" Rt
Dc = 4°15'00"
Tc = 152.67'
Lc = 304.03'
Rc = 1348.14'

Δ = 2°09'06" Rt
θs = 0°15'00" Rt
Ts = 530.39'
Es = 4.11'
Ls = 200.00'
LT = 133.33'
ST = 66.67'
Δc = 1°39'06" Rt
Dc = 0°15'00"
Tc = 330.38'
Lc = 660.67'
Rc = 22918.31'



T. 1 S., R. 101 W., 6th P.M.
Rio Blanco County

FEDERAL ROAD REGION NO.	DIVISION	PROJ. NO.	SHEET NO.	TOTAL SHEETS
VIII	COLORADO	PLH 139A-022	10	15

RIGHT OF WAY
South of Rangely

REVISIONS	

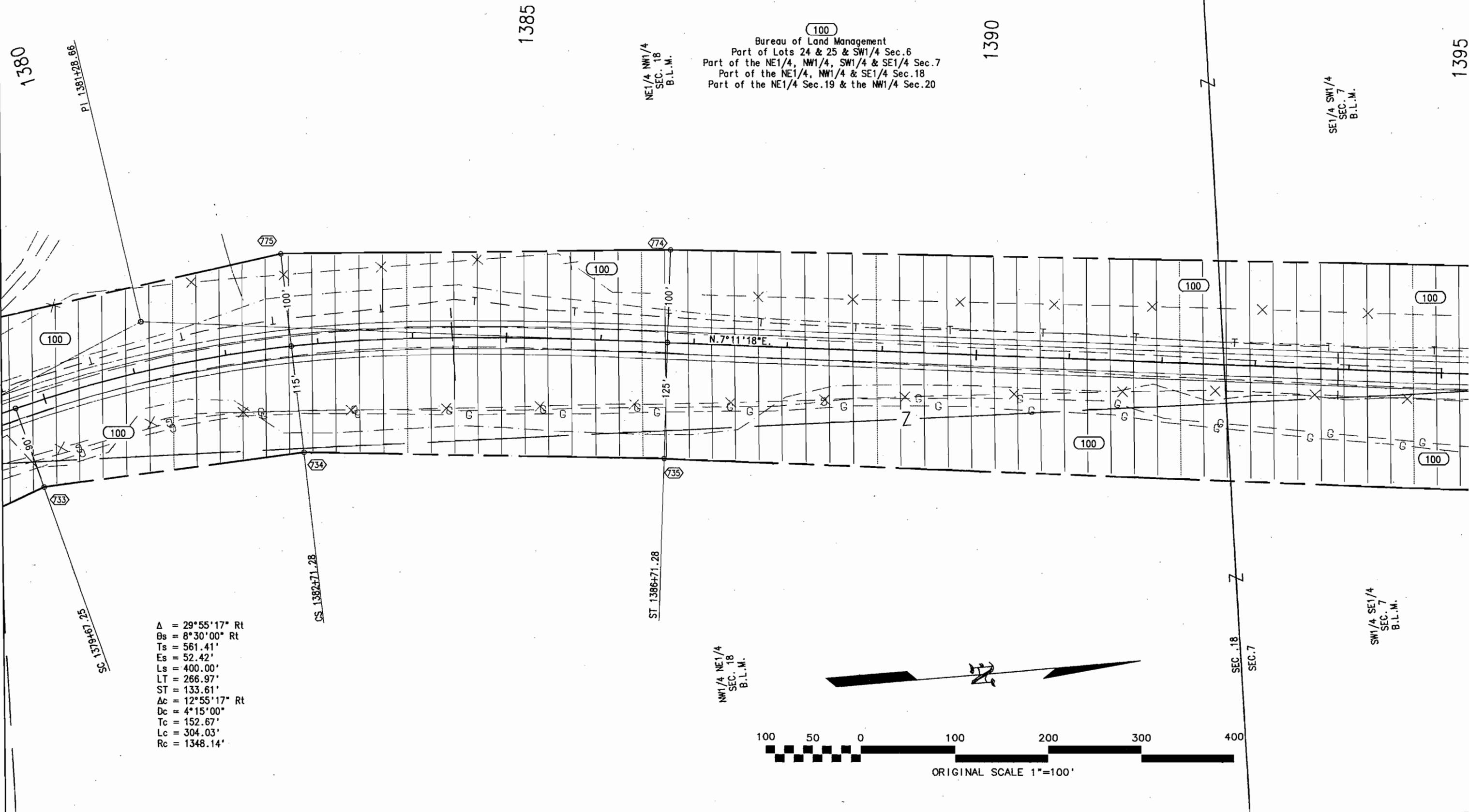

$\Delta = 29^{\circ}55'17''$ Rt
 $\theta_s = 8^{\circ}30'00''$ Rt
 $T_s = 561.41'$
 $E_s = 52.42'$
 $L_s = 400.00'$
 $LT = 266.97'$
 $ST = 133.61'$
 $\Delta c = 12^{\circ}55'17''$ Rt
 $D_c = 4^{\circ}15'00''$
 $T_c = 152.67'$
 $L_c = 304.03'$
 $R_c = 1348.14'$

NW1/4 NE1/4
SEC. 18
B.L.M.

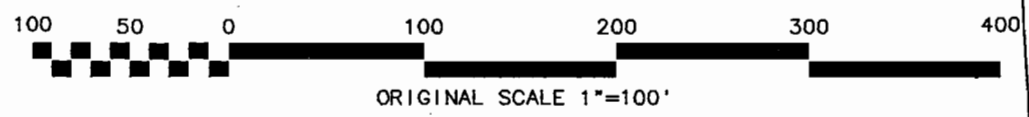

1385

1390

1395

NE1/4 NW1/4
SEC. 18
B.L.M.

(100)
 Bureau of Land Management
 Part of Lots 24 & 25 & SW1/4 Sec.6
 Part of the NE1/4, NW1/4, SW1/4 & SE1/4 Sec.7
 Part of the NE1/4, NW1/4 & SE1/4 Sec.18
 Part of the NE1/4 Sec.19 & the NW1/4 Sec.20

SE1/4 SW1/4
SEC. 7
B.L.M.

SW1/4 SE1/4
SEC. 7
B.L.M.

SEC. 18
SEC. 7

T. 1 S., R. 101 W., 6th P.M.
Rio Blanco County

FEDERAL ROAD REGION NO.	DIVISION	PROJ. NO.	SHEET NO.	TOTAL SHEETS
VIII	COLORADO	PLH 139A-022	11	15

RIGHT OF WAY
South of Rangely

REVISIONS	

SE1/4 SW1/4
SEC. 7
B.L.M.

NE1/4 SW1/4
SEC. 7
B.L.M.

NW1/4 SE1/4
SEC. 7
B.L.M.

100
Bureau of Land Management
Part of Lots 24 & 25 & SW1/4 Sec.6
Part of the NE1/4, NW1/4, SW1/4 & SE1/4 Sec.7
Part of the NE1/4, NW1/4 & SE1/4 Sec.18
Part of the NE1/4 Sec.19 & the NW1/4 Sec.20

$\Delta = 16^{\circ}06'29''$ Lt
 $\theta_s = 5^{\circ}15'00''$ Lt
 $T_s = 445.58'$
 $E_s = 21.72'$
 $L_s = 350.00'$
 $LT = 233.44'$
 $ST = 116.76'$
 $\Delta c = 5^{\circ}36'29''$ Lt
 $D_c = 3^{\circ}00'00''$
 $T_c = 93.54'$
 $L_c = 186.93'$
 $R_c = 1909.86'$

116.31' LT.
P.O.C. STA 1403+68.37

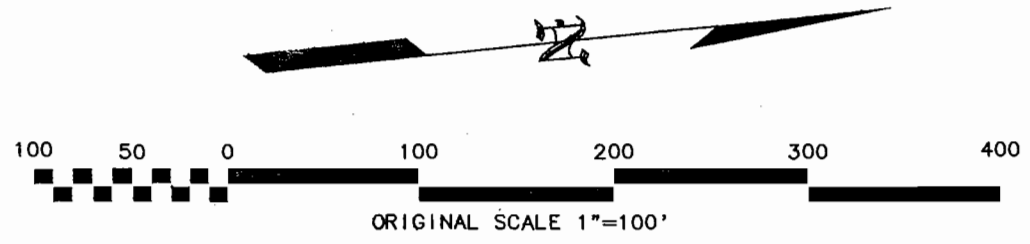
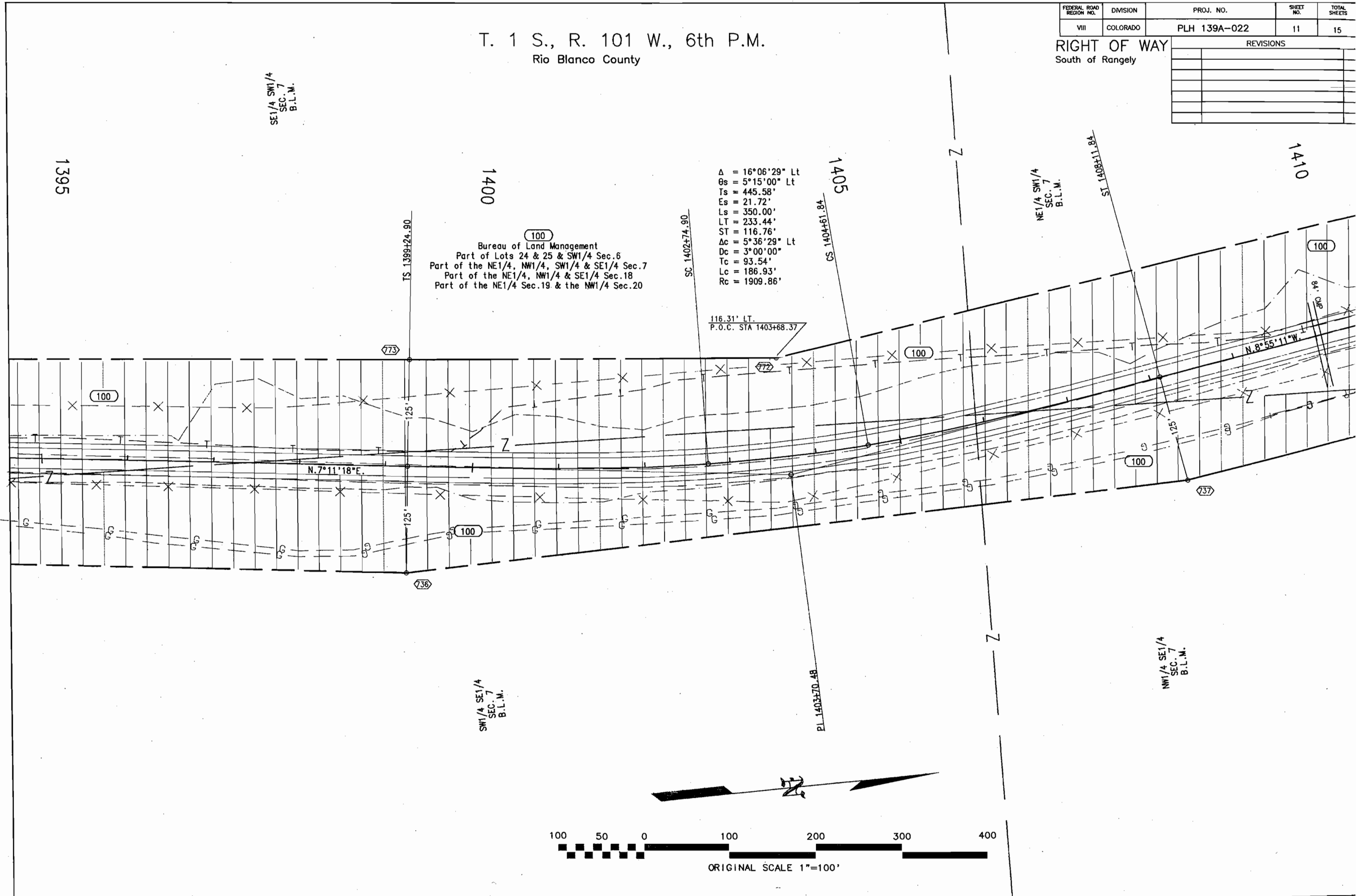

T. 1 S., R. 101 W., 6th P.M.
Rio Blanco County

FEDERAL ROAD REGION NO.	DIVISION	PROJ. NO.	SHEET NO.	TOTAL SHEETS
VIII	COLORADO	PLH 139A-022	12	15

RIGHT OF WAY
South of Rangely

REVISIONS	

1410

NE1/4 SW1/4
SEC. 7
B.L.M.

1415

100
Bureau of Land Management
Part of Lots 24 & 25 & SW1/4 Sec.6
Part of the NE1/4, NW1/4, SW1/4 & SE1/4 Sec.7
Part of the NE1/4, NW1/4 & SE1/4 Sec.18
Part of the NE1/4 Sec.19 & the NW1/4 Sec.20

1420

SE1/4 NW1/4
SEC. 7
B.L.M.

1425

TS 1425+17.70

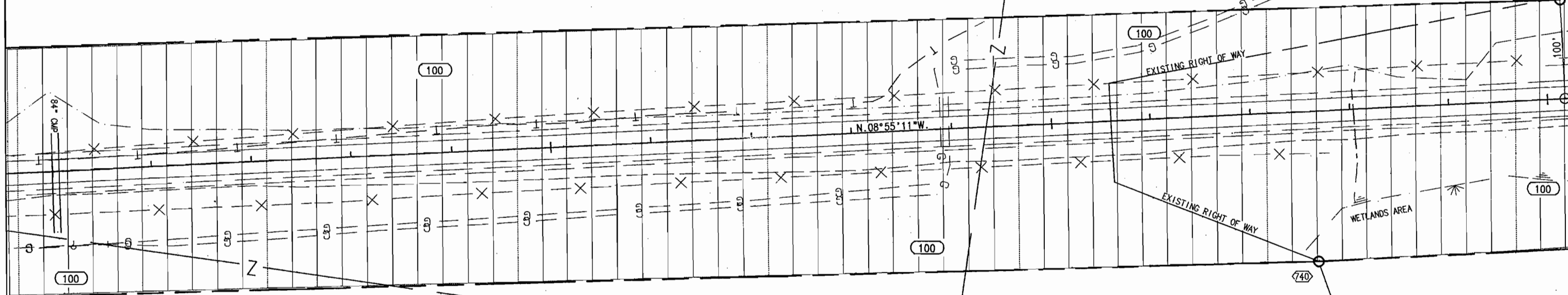

NW1/4 SE1/4
SEC. 7
B.L.M.

SW1/4 NE1/4
SEC. 7
B.L.M.

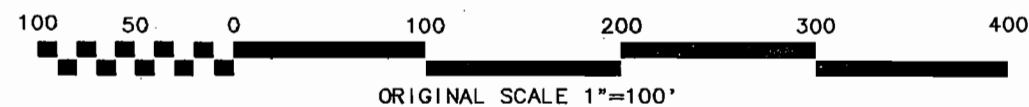

NOTE: The area identified as existing Right of Way from station 1420+ to station 1465+ contains 16.925 acres and is part of Parcel 3 of Project FLH 0139(18) as Recorded in Book 483 Pages 417 to 437 of the Rio Blanco County records. Of this acreage, 16.784 acres are within the limits of the Right of Way of this Project and included in the area of Parcel 100, 0.141 acres are outside the limits of Parcel 100 and are not required for Right of Way.

T. 1 S., R. 101 W., 6th P.M.
Rio Blanco County

RIGHT OF WAY
South of Rangely

REVISIONS	

$\Delta = 18^{\circ}05'17''$ Lt
 $\theta_s = 5^{\circ}37'30''$ Lt
 $T_s = 327.95'$
 $E_s = 18.10'$
 $L_s = 250.00'$
 $LT = 166.75'$
 $ST = 83.41'$
 $\Delta c = 6^{\circ}50'17''$ Lt
 $D_c = 4^{\circ}30'00''$
 $T_c = 76.07'$
 $L_c = 151.96'$
 $R_c = 1273.24'$

(100) (TE-100-D)
 Bureau of Land Management
 Part of Lots 24 & 25 & SW1/4 Sec.6
 Part of the NE1/4, NW1/4, SW1/4 & SE1/4 Sec.7
 Part of the NE1/4, NW1/4 & SE1/4 Sec.18
 Part of the NE1/4 Sec.19 & the NW1/4 Sec.20

$\Delta = 9^{\circ}33'06''$ Rt
 $\theta_s = 4^{\circ}46'30''$ Rt
 $T_s = 300.51'$
 $E_s = 8.36'$
 $L_s = 300.00'$
 $LT = 200.07'$
 $ST = 100.07'$
 $\Delta c = 0^{\circ}00'06''$ Rt
 $D_c = 3^{\circ}11'00''$
 $T_c = .03'$
 $L_c = .05'$
 $R_c = 1799.87'$

NOTE: The area identified as existing Right of Way from station 1420+ to station 1465+ contains 16.925 acres and is part of Parcel 3 of Project FLH 0139(18) as Recorded in Book 483 Pages 417 to 437 of the Rio Blanco County records. Of this acreage, 16.784 acres are within the limits of the Right of Way of this Project and included in the area of Parcel 100, 0.141 acres are outside the limits of Parcel 100 and are not required for Right of Way.

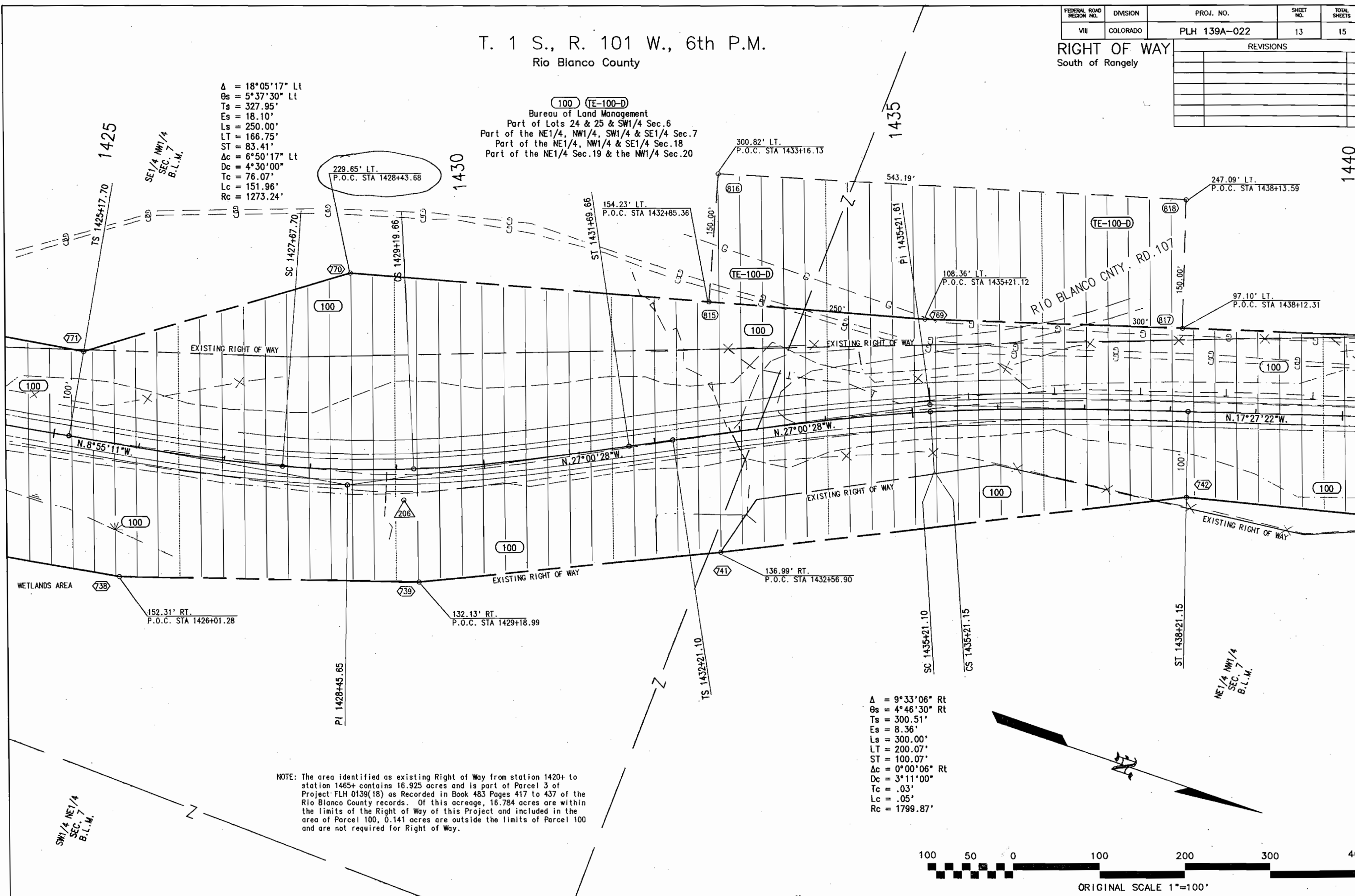
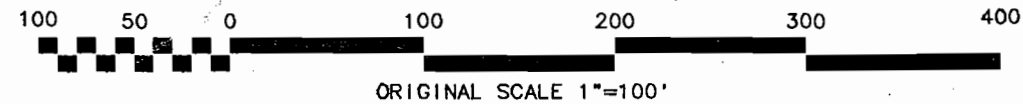

SW1/4 NE1/4
SEC. 7
B.L.M.

SE1/4 NW1/4
SEC. 7
B.L.M.

NE1/4 NW1/4
SEC. 7
B.L.M.

FEDERAL ROAD REGION NO.	DIVISION	PROJ. NO.	SHEET NO.	TOTAL SHEETS
VIII	COLORADO	PLH 139A-022	14	15

RIGHT OF WAY
South of Rangely

REVISIONS	

T. 1 S., R. 101 W., 6th P.M.
Rio Blanco County

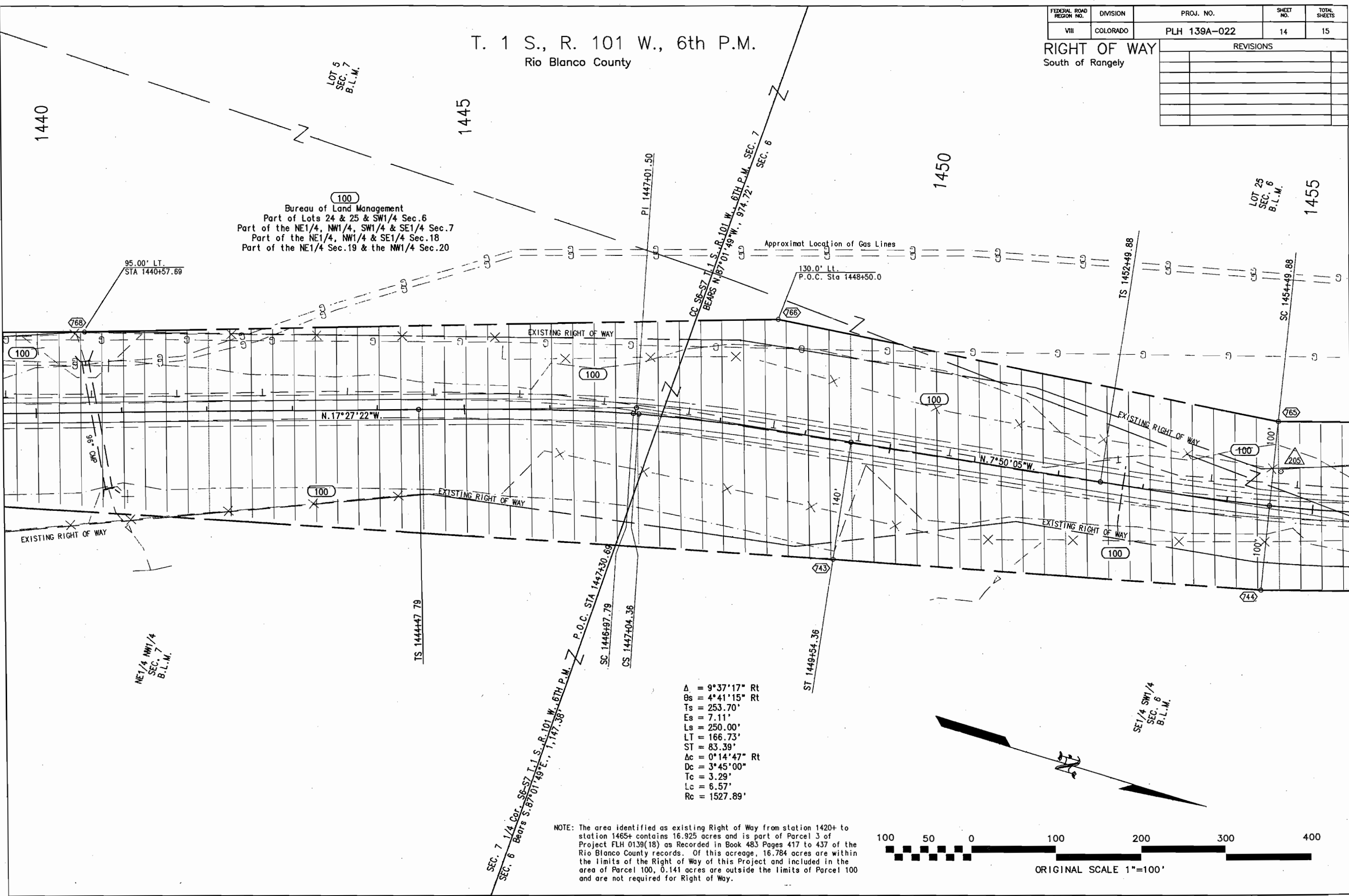

100
Bureau of Land Management
Part of Lots 24 & 25 & SW 1/4 Sec. 6
Part of the NE 1/4, NW 1/4, SW 1/4 & SE 1/4 Sec. 7
Part of the NE 1/4, NW 1/4 & SE 1/4 Sec. 18
Part of the NE 1/4 Sec. 19 & the NW 1/4 Sec. 20

- Δ = 9° 37' 17" Rt
- Θs = 4° 41' 15" Rt
- Ts = 253.70'
- Es = 7.11'
- Ls = 250.00'
- LT = 166.73'
- ST = 83.39'
- Δc = 0° 14' 47" Rt
- Dc = 3° 45' 00"
- Tc = 3.29'
- Lc = 6.57'
- Rc = 1527.89'

NOTE: The area identified as existing Right of Way from station 1420+ to station 1465+ contains 16.925 acres and is part of Parcel 3 of Project FLH 0139(18) as Recorded in Book 483 Pages 417 to 437 of the Rio Blanco County records. Of this acreage, 16.784 acres are within the limits of the Right of Way of this Project and included in the area of Parcel 100, 0.141 acres are outside the limits of Parcel 100 and are not required for Right of Way.

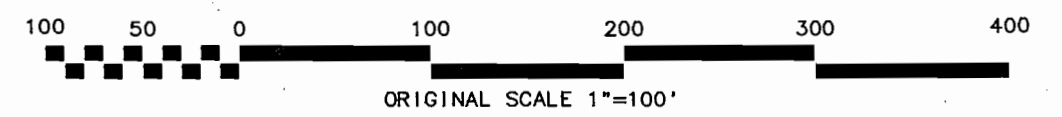

FEDERAL ROAD REGION NO.	DIVISION	PROJ. NO.	SHEET NO.	TOTAL SHEETS
VIII	COLORADO	PLH 139A-022	15	15

RIGHT OF WAY		REVISIONS	
South of Rangely			

T. 1 S., R. 101 W., 6th P.M.
Rio Blanco County

100
Bureau of Land Management
Part of Lots 24 & 25 & SW1/4 Sec.6
Part of the NE1/4, NW1/4, SW1/4 & SE1/4 Sec.7
Part of the NE1/4, NW1/4 & SE1/4 Sec.18
Part of the NE1/4 Sec.19 & the NW1/4 Sec.20

NE1/4 SE1/4
SEC. 1
T. 1 S., R. 102 W., 6th P.M.
T. 1 S., R. 101 W., 6th P.M.

LOT 25
SEC. 6
B.L.M.

LOT 24
SEC. 6
B.L.M.

$\Delta = 26^{\circ}49'00''$ Lt
 $\Theta_s = 3^{\circ}00'00''$ Lt
 $T_s = 555.49'$
 $E_s = 54.41'$
 $L_s = 200.00'$
 $LT = 133.35'$
 $ST = 66.68'$
 $\Delta c = 20^{\circ}49'00''$ Lt
 $D_c = 3^{\circ}00'00''$
 $T_c = 350.81'$
 $L_c = 693.89'$
 $R_c = 1909.86'$

$\Delta = 43^{\circ}32'57''$ Rt
 $\Theta_s = 5^{\circ}00'00''$ Rt
 $T_s = 558.30'$
 $E_s = 89.61'$
 $L_s = 200.00'$
 $LT = 133.39'$
 $ST = 66.72'$
 $\Delta c = 33^{\circ}32'57''$ Rt
 $D_c = 5^{\circ}00'00''$
 $T_c = 345.42'$
 $L_c = 670.98'$
 $R_c = 1145.92'$

End R.O.W. Proj. PLH 139A-022 SC Sta 1465+60.65
= P.O.C. Sta 1466+53.26 on R.O.W. Proj. FLH 0139(18)
TIE: 1/4 Corner Sec. 6 - Sec. 7, T. 1 S., R. 101 W., 6TH P.M.
Bears S.44°30'03"E., 2,470.24'

NOTE: The area identified as existing Right of Way from station 1420+ to station 1465+ contains 16.925 acres and is part of Parcel 3 of Project FLH 0139(18) as Recorded in Book 483 Pages 417 to 437 of the Rio Blanco County records. Of this acreage, 16.784 acres are within the limits of the Right of Way of this Project and included in the area of Parcel 100, 0.141 acres are outside the limits of Parcel 100 and are not required for Right of Way.

NOTE: EXISTING RIGHT OF WAY WAS RECORDED IN BOOK 485 AND PAGES 417 TO 437 OF THE RIO BLANCO COUNTY RECORDS.

