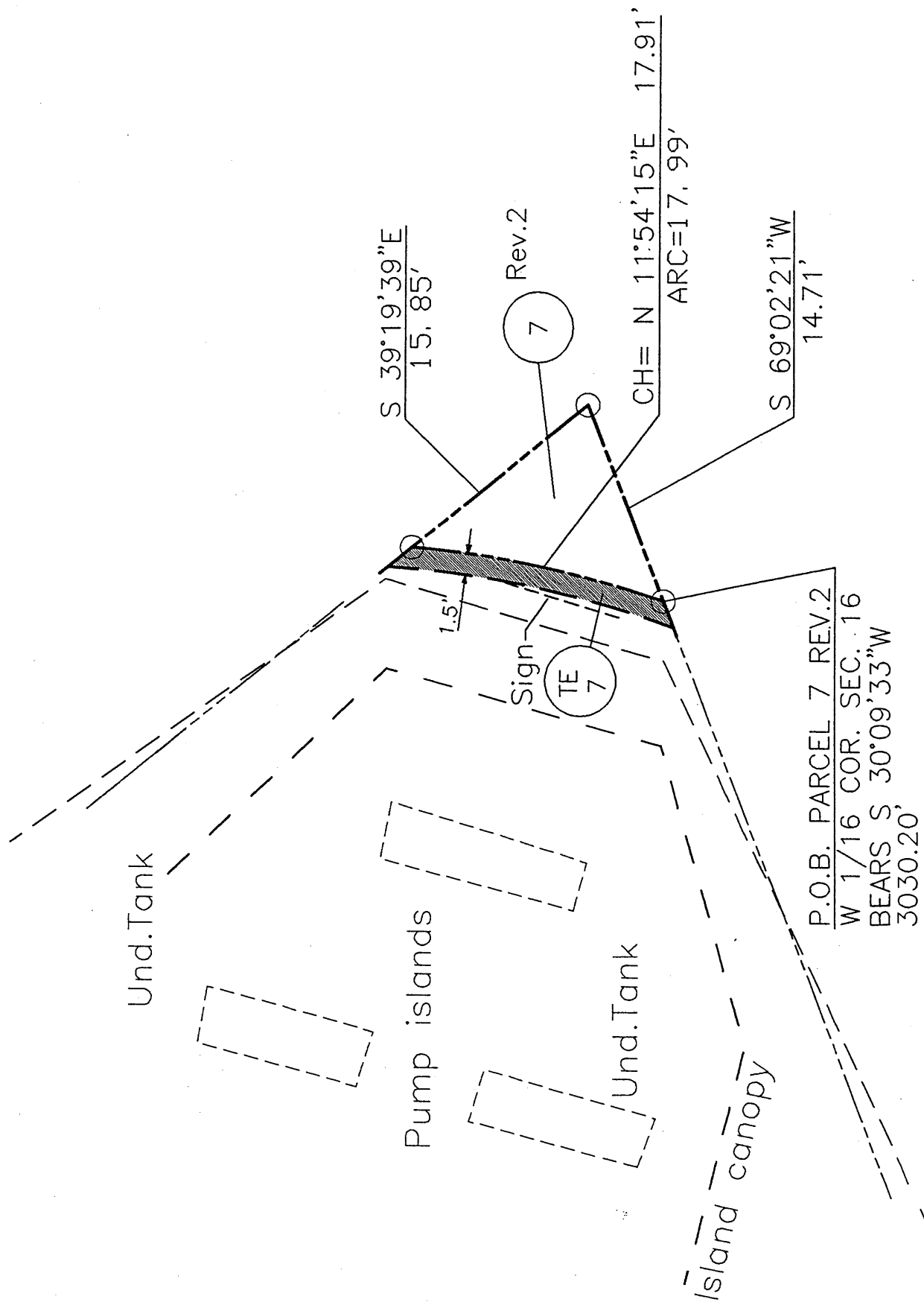

EXHIBIT ~ A

SCALE: 1"=10'



TE-7 = 29 sq. ft.

RIGHT OF WAY DESCRIPTION

E. H. MILES

PNA,
~~APP~~ 2003-B Unit-3

April 2, 1937

A tract of land for Highway purposes in the NE $\frac{1}{4}$ SE $\frac{1}{4}$, SE $\frac{1}{4}$ SE $\frac{1}{4}$, Sec. 5 and the SW $\frac{1}{4}$ SW $\frac{1}{4}$ Sec. 4, T.46N. R.8W. N.M.P.M.

o Beginning on the Sec. line 527 ft. East of the SW Cor. said Sec. 4 at Engineer's Sta. 920+22 Thence East 51 ft. to the East R.O.W. line herein. Thence on curve left radius 1960 ft. a distance of 791 ft. Thence N 30° 51' W, 1813.8 ft. Thence S 59° 09' W, 100 ft. to the West R.O.W. line herein. Thence S 30° 51' E, 1813.8 ft. Thence on curve right radius 1860 ft. a distance of 736 ft. Thence East 51 ft. to place of beginning. Containing 5.9 acres more or less.

| | | |
|-----------------------|-----|-------|
| Total R.O.W. ----- | 5.9 | acres |
| Original R.O.W. ----- | 1.0 | " |
| Net R.O.W. ----- | 4.9 | " |

Div. Off. Copy

FORWARDED AUG 9 1937

Wm. Kettle

2

PWA 2003-B Unit 3

Ouray County, Colorado

A tract of land for Highway R.O.W. 100 ft. wide lying 50 ft. on each side of the center line in the NW $\frac{1}{4}$ NW $\frac{1}{4}$ and SW $\frac{1}{4}$ NW $\frac{1}{4}$ Sec. 9, T 46N, R 8W, N.M.P.M., Ouray County, Colorado described as follows:

Beginning on Sec. line at Engineer's Sta. 920+22, 527 ft. N 88° 55'E of the NW Cor. of said sec. 9 and running thence on curve right radius 1910 ft., 517.2 ft. ; Thence S 7°35'W 2162.2 ft. to the South line of said SW $\frac{1}{4}$ NW $\frac{1}{4}$ Sec. 9., containing 6.15 acres more or less.

Ditch Easements required adjoining R.O.W. 10 ft. wide on each side between Sta. 920+22 and 946+33.

| | |
|-------------------|---------------|
| Total R.O.W. ---- | 6.15 Acres |
| Original R.O.W.-- | <u>1.01</u> " |
| Net R.O.W. --- | 5.14 " |

Div. Off. Copy

FORWARDED AUG 9 1937

C. D. Shider

PWA 2003-B Unit 3

Ouray County, Colo.

A tract of land for Highway R.O.W. 100 ft. wide lying 50 ft. on each side of the Center line in the NW $\frac{1}{4}$ SW $\frac{1}{4}$ Sec. 9 and the NE $\frac{1}{4}$ SE $\frac{1}{4}$ Sec. 8, T. 46 N., R. 8 W., N.M.P.M. Ouray County, Colo.

Beginning at Engineer's Sta. 946+33, 215 ft. East of the West $\frac{1}{4}$ Cor. of said Sec. 9 and running thence S 7°35'W 1323 ft. to the South line of said NW $\frac{1}{4}$ SW $\frac{1}{4}$ Sec. 9. containing 3.03 acres more or less.

Ditch easement required adjoining R.O.W. 10 ft. wide on each side between Sta. 946+33 and 959+55.

| | | |
|-----------------|-------|--------------|
| Total R.O.W. | ----- | 3.03 Acres |
| Original R.O.W. | --- | <u>.07</u> " |
| Net R.O.W. | ---- | 2.96 " |

Div. Off. Copy

FORWARDED 253 9 1937

R.O.W. DESCRIPTION

F. C. Leisy

PWA 2003-B Unit 3

Ouray County, Colo.

A tract of land for Highway R.O.W. lying 50 ft. on each side of the center line of Sec. 9, the SE $\frac{1}{4}$ SE $\frac{1}{4}$ Sec. 8 and the NE $\frac{1}{4}$ Sec. 8 W., N.M.P.M. Ouray County, Colo.

Beginning at Engineer's Sta. 959 NW Cor. of said SW $\frac{1}{4}$ SW $\frac{1}{4}$ Sec. 9 and running 2092.1 ft. Thence on curve left radius 28 to the South line of the NE $\frac{1}{4}$ NE $\frac{1}{4}$ said sec. Save and except a tract of land 112 ft. x the R.R. right line crossing at Sta. 976+50 leaving area of 6.07 acres.

Ditch Easement required adjoining 10 ft. wide on each side between sta. 9

| | | | |
|-----------------|-------|------|-------|
| Total R.O.W. | ----- | 6.07 | Acres |
| Original R.O.W. | ----- | 1.24 | " |
| Net R.O.W. | ----- | 4.83 | " |

Rev. 10/10/00

10/10/00 2 137

J. H. Morris

PWA 2003- B Unit 3

July , 1937

Ouray, County, Colo.

A tract of land for Highway purposes in the SE $\frac{1}{4}$ NE $\frac{1}{4}$ Sec. 17, SW $\frac{1}{4}$ NW $\frac{1}{4}$, NW $\frac{1}{4}$ S W $\frac{1}{2}$ & the SW $\frac{1}{4}$ SW $\frac{1}{4}$ Sec. 16 T. 46 N., R.8 W., N.M.P.M. Ouray Coutny, Colo.

Beginning 270 ft. west of the NE Cor. of said SE $\frac{1}{4}$ NE $\frac{1}{4}$ Sec. 17 at Engineer's Sta. 986+25 and running thence East 50 ft. to the East R.O.W. line herein, thence along said East R.O.W. line on curve left radius 2815 ft., ^{1289.2 Ft} Thence ~~###~~ S 30°13'E ^{1531.4} 150.4 ft., Thence on curve left radius 5680 ft. 532 ft. Thence S 35°35'E 239.9 ft. to the East line of said SW $\frac{1}{4}$ SW $\frac{1}{4}$ Sec. 16. Thence South 171.8 ft. to the West R.O.W. line herein being the East R.R. R.O.W. line, Thence returning along said common R.O.W. line to a point opposite and 50 ft. distant from Engineer's Sta. 1011+50. Thence along said R.R. R.O.W. line to a point opposite and 50 ft. distant from Engineer's Sta. 991+00, Thence along said R.O.W. line herein to the North line of said SE $\frac{1}{4}$ NE $\frac{1}{4}$ Sec.17 Thence East 50 ft. to the place of beginning, containing 7.78 acres more or less.

Ditch Easement ^{required} adjoining R.O.W. 10 ft. wide on the East side between Sta. 986+25 and 1008. Thence 30 ft. wide to Sta.1014+38.5, Thence 10 ft. wide S.Ely to a point opposite and 205 ft. distant from Sta. 1017+10, Thence Southerly to a point opposite and 50 ft. distant from Sta. 1022+85, Thence along said R.O.W. to Sta. 1022+00. Also 10 ft. wide on the West side between Sta. 1004+50 and 1005+50.

| | | | |
|-----------------|-------|------|-------|
| Total R.O.W. | ----- | 7.78 | Acres |
| Original R.O.W. | --- | 1.35 | " |
| Net R.O.W. | ----- | 6.43 | " |

Div. Off. Copy

FORWARDED AUG

W. S. Rose

PWA 2003-B Unit 3

July , 1937

Ouray County, Colo.

A tract of land for Highway purposes in the
SE $\frac{1}{4}$ SW $\frac{1}{4}$ Sec. 16, T.46 N., R.8 W., N.M.P.M., Ouray, County,
Colo.

Beginning at Engineer's Sta. 1022+85 - 725 ft.
North of the S.W. Cor. of said SE $\frac{1}{4}$ SW $\frac{1}{4}$ Sec. 16, and
running thence North 85.9 ft. to the East R.O.W. line,
Thence S 35°35'E along said line 1005.7 ft. to the South line
of said SE $\frac{1}{4}$ SW $\frac{1}{4}$ Sec. 16, Thence West 119.8 ft. to the
East R.O.W. line of the D.& R.G.W. R.R. Thence re-
turning N-Wly along said line 796.2 ft. Thence North 85.9 ft.
to the place of beginning containing 2.04 acres more or less.

Ditch easement required adjoining R.O.W. on the
East side 10 ft. wide between Sta. 1022+00 and 1031+81.

Div. 6.1. 307

FORWARDED AUG 9 1937

R.O.W. DESCRIPTION

7

J. H. Morris

PWA 2003-B Unit 3

Ouray County, Colo.

July, 1937

A tract of land for Highway purposes in the NE $\frac{1}{4}$ NW $\frac{1}{4}$ Sec. 21, T.46 N., R.8 W., N.M.P.M. Ouray County Colorado.

Beginning 510 ft. East of the NW Cor. of said NE $\frac{1}{4}$ NW $\frac{1}{4}$ Sec. 21 at Engineer's Sta. 1031+85 and running Thence East 61.5 ft. to the East R.O.W. line herein, Thence S 35°35'E, 1274.3 ft. to the East line of said NE $\frac{1}{4}$ NW $\frac{1}{4}$, Sec. 21, Thence South 159.8 ft. to the East R.O.W. line of the R.R. Thence N Wly a long said R.R. R.O.W. line to the North line of said NE $\frac{1}{4}$ NW $\frac{1}{4}$ Sec. 21 Thence East 58.3 ft. to the place of beginning, area 3.00 Acres.

Ditch easement required adjoining R.O.W. 10 ft. wide on the East side between Sta. 1031+85 and 1045+00.

| | | |
|-----------------|-------|-------------|
| Total Area | ----- | 10.78 |
| Original R.O.W. | ---- | <u>1.35</u> |
| Net R.O.W. | ----- | 9.43 Acres |

Div. Off. Copy

R. O. W. DESCRIPTION

8

W. S. Rose

PWA 2003-B Unit 3

July, 1937

Ouray County, Colo.

A tract of land, for Highway purposes in the
NW $\frac{1}{4}$ NE $\frac{1}{4}$ and Lot 1 Sec. 21, T.46 N., R.8 W., N.M.P.M.
Ouray County, Colo.

Beginning 200 ft. North of the S.W. Cor. of
Said NW $\frac{1}{4}$ NE $\frac{1}{4}$ Sec. 21 at Engineer's Sta. 1045+65 and running
thence North 85.9 ft., Thence N 54°25'E 150 ft.,
Thence S 35°35'E 183.7 ft. Thence on curve right radius
2492 f t. 240.0 ft. Thence S Wly to a point 50 ft. from
and opposite Engineer's Sta. 1050+00. Thence on curve
right radius 2342 ft., 405 ft. to line 1 - 2 Survey No.
4645 Charles Doelz Placer, Thence S 3°00'W a long said
line 1 - 2 340 ft. more or less to the East line of the
R.R. R.O.W. Thence N Wly along said R.O.W. line to the
West line of said NW $\frac{1}{4}$ NE $\frac{1}{4}$ Sec. 21, Thence North 73.9 ft.
to the place of beginning, area 3.59 acres.
Total area 5.63 acres.

Ditch Easement required adjoint R.O.W. 10 ft.
wide on the East side between Sta. 1045+00 and 1055+00.

City of Ouray

1937

A . Armlin
(Charles Doelz Placer)

PWA 2003-B Unit 3

July, 1937

Ouray County, Colo.

A tract of land in Survey No. 4645 Charles Doelz Placer for Highway purposes in Sec. 21 Twp. 46 N., R. 8 W., N.M.P.M.

Beginning 180 ft. West of the S.E. Cor. Lot 6 said Sec. 21 at Engineer's Sta. 1089+15 and running thence East 25 ft. to line 3 - 4 said Survey No. 4645; thence N 64°40'E along said line 3-4, 26 ft. to the East R.O.W. line herein; thence N 13°03'W 3340 ft.; Thence on a curve left radius 2342 ft. a distance of 196 ft. more or less to line 1-2 said Survey No. 4645; thence S 3°0'W along said line 1-2, 340 ft. more or less to the East R.R. R.O.W. line, thence Southeasterly along said line to the South line said Sec. 21; thence East 24 ft. more or less to the place of beginning, containing 6.66 acres more or less.

Ditch Easement required adjoining R.O.W. 10 ft. wide on the East side between Sta. 1085+00 to 1089+15.

| | |
|----------------------|--------------|
| Total R.O.W. ----- | 6.66 Acres |
| Original R.O.W. ---- | <u>.10</u> " |
| Net R.O.W. ----- | 6.56 " |

Div. Off. Copy

FORWARDED AUG 9 1937

R. O. W. DESCRIPTION

10

J. W. Israel

PWA 2003-B Unit 3

July, 1947

Ouray County, Colo.

A tract of land for Highway purposes in the
NW $\frac{1}{4}$ NE $\frac{1}{4}$ Sec. 28 T.46 N., R.8 W., N.M.P.M.

Beginning 155 ft. West of the N.E. Cor. of the
Said NW $\frac{1}{4}$ NE $\frac{1}{4}$ Sec. 28 at a point 25 ft. East of Engineer's
Sta. 1089+15 and running Thence East 26 ft. more or less
to the East R.O.W. Herein, Thence S 13°03'E 255 ft.
Thence on curve left radius 1382.5 ft. 250 ft. more
or less to the East line of said NW $\frac{1}{4}$ NE $\frac{1}{4}$ Sec. 28,
Thence South 115 ft. more or less to the East R.R. R.O.W.
Thence N-Wly along said R.R. R.O.W. to the place of
beginning area 0.38 acres

Ditch Easement required adjoining R.O.W. 10 ft.
wide on the East side between Sta. 1089+15 and 1095+45.

Div. Off. Copy

FORWARDED AUG 9 1947

U. S.

PWA 2003-B Unit 3

July, 1937

Ouray County, Colo.

A tract of land for Highway purposes in the
NE $\frac{1}{4}$ NE $\frac{1}{4}$ Sec. 28 T.46 N., R.8 W., N.M.P.M., Ouray County
Colo.

Beginning 450 ft. West of the S.E. Cor of
said NE $\frac{1}{4}$ NE $\frac{1}{4}$ Sec. 28 at Engineer's Sta. 1107+35 and
running Thence East 130 ft. to the NE. R.O.W. line
herein, Thence N 67°45'W 300 ft. Thence on curve
right radius 1382.5 ft. 1070 ft. more or less to the
West line of said NE $\frac{1}{4}$ NE $\frac{1}{4}$ Sec. 28, Thence South 115 ft.
more or less to the NE. R.R. R.O.W./ line, Thence
along said line S-Ely to the South line of said NE $\frac{1}{4}$ NE $\frac{1}{4}$
Sec. 28, Thence East 60.0 ft. more or less to the place
of beginning, containing 1.73 acres more or less.

Ditch easement required 16 ft. wide on the East
side of the R.O.W. between Sta. 1095+45 and 1107+35.

Div. Off. Copy

R.O.W. DESCRIPTION

July, 1937

Bradley and Yetzer

PWA 2003-B Unit 3

A tract of land for Highway purposes in the SE $\frac{1}{4}$ NE $\frac{1}{4}$ Sec. 28 and the SW $\frac{1}{4}$ NW $\frac{1}{4}$ Sec. 27, T 46N, R. 8W, N.M.P.M., Ouray County, Colorado.

Beginning 450 ft. West of the NE Cor. said SE $\frac{1}{4}$ NE $\frac{1}{4}$ Sec. 28 at Engineers Sta. 1107+35 and running thence East 130 ft. to the North R.O.W. line herein; thence S67°45'E 1360 ft. more or less; thence on a curve to right radius 1005 ft. a distance of 475 ft. more or less to the East line of said SW $\frac{1}{4}$ NW $\frac{1}{4}$ Sec. 27; thence South 95 ft. to the NE R.O.W. line of the R.R.; thence along said line northwesterly 800 ft. more or less; thence southeasterly 200 ft. more or less; thence northwesterly 150 ft. more or less to the intersection with the South R.O.W. line herein at a point opposite Engineer's Sta. 1120 and 50 ft. distant therefrom; thence N67°45'W 710 ft. more or less to the R.R. R.O.W. line; thence along said R.O.W. line to the North of said SE $\frac{1}{4}$ NE $\frac{1}{4}$ Sec. 28; thence East 60 ft. more or less to the place of beginning, area 3.68 acres more or less. Also beginning 905 ft. South of the NE Cor. of the said SW $\frac{1}{4}$ NW $\frac{1}{4}$ Sec. 27 at a point 35 ft. South of Engineers Sta. 1127+15 and running thence N57°47' W along Railroad R.O.W. line 140 ft. more or less; thence Southeasterly along said R.O.W. 200 ft. more or less to the East line of said SW $\frac{1}{4}$ NW $\frac{1}{4}$ Sec. 27; thence North 90 ft. more or less to the place of beginning, area 0.11 acres.

| | |
|--------------|------------|
| Total R.O.W. | 3.79 Acres |
| Orig. " | 0.00 " |
| Net " | 3.79 " |

Ditch Easement required adjoining R.O.W. 10 ft. wide on the NE side between Sta. 1107+35 and 1127+15

Div. Off. Copy

FORWARDED AUG 9 1937

July, 1937

U.S.

PWA 2003B Unit 3
Ouray, County, Colorado

A tract of land for Highway purposes in the SE $\frac{1}{4}$ NW $\frac{1}{4}$ Sec. 27, T 46N,
R 8W, N.M.P.M., Ouray County, Colorado.

Beginning 870 ft. South of the NW Cor. said SE $\frac{1}{4}$ NW $\frac{1}{4}$ Sec. 27 at Engineers
Sta. 1127+15 and running thence North 80 ft. to the NE R.O.W. line herein;
thence on a curve right radius 1005 ft. 590 ft. to the South line of said
SE $\frac{1}{4}$ NW $\frac{1}{4}$ Sec. 27; thence West 96 ft. to the East R.O.W. line of the Railroad
(at 50 ft. Engineers Sta. 1132+ 10) Thence Northwesterly along said Rail-
road R.O.W. 130 ft. more or less to the West R.O.W. line herein; thence
Northwesterly along said R.O.W. 260 ft. more or less to the West line of
said SE $\frac{1}{4}$ NW $\frac{1}{4}$ Sec. 27; thence North 70 ft. more or less to the Railroad
R.O.W. line; thence Southeasterly along said R.O.W. 25 ft. more or less;
Thence Northwesterly along said R.O.W. 30 ft. more or less; thence North 15
ft. to the place of beginning. Containing 1.13 acres more or less.

Total R.O.W. 1.13 acres

Original R.O.W. 0.44 "

Net 0.69 "

Ditch Easement required adjoining R.O.W. 10 ft. wide on the East side
between Stations 1127+15 and 1132+10

Div. Off. Copy

FORWARDED AUG 9 1937

Bradley and Yetzer

July, 1937

PWA 2003-B Unit 3
Ouray County, Colorado

A tract of land for Highway purposes in the NE $\frac{1}{4}$ SW $\frac{1}{4}$ Sec. 27 and in Survey No. 1959 Keystone Placer in Secs. 27, 34, and 33, T 46N, R 8W, N.M. P.M., Ouray County, Colorado.

Beginning 175 ft. East of the NW Cor. of said NE $\frac{1}{4}$ SW $\frac{1}{4}$ Sec. 27 at Engineers Sta. 1132+10 and running thence East 50 ft. to the East R.O.W. line herein; thence on curve right radius 1005 ft. a distance of 245 ft.; thence S 60°28'W 1189.1 ft.; thence on curve right radius 2915 ft. 1283 ft.; thence S31°42'W 3790.3 ft.; thence on curve left radius 3770 ft. 290 ft. to line 2-3 Survey No. 1959 said Keystone Placer; thence N55°30'W along said line 3-2 Sur. N. 1959 Keystone Placer 90 ft. more or less to the East Railroad R.O.W. line; thence Northeasterly along said R.O.W. line to the North line of said NE $\frac{1}{4}$ SW $\frac{1}{4}$ Sec. 27; thence East 46 ft. more or less to the place of beginning. Containing 11.78 acres more or less.

| | |
|------------------------------|---------------|
| Total R.O.W. | 11.78 acres |
| Orig. R.O.W. | <u>0.13</u> " |
| Net | 11.65 " |
| Plus Description #12 | <u>3.79</u> " |
| Total Net for Bradley&Yetzer | 15.44 |

Ditch Easement required adjoining R.O.W. 10 ft. wide on the East side between Stas. 1132+10 and 1201+70.

Div. Off. Copy

Harry Harding

July, 1937

PWA 2003*B Unit 3
Ouray County, Colorado

A tract of land for Highway purposes in the NE $\frac{1}{4}$ SE $\frac{1}{4}$ Sec. 33 T 46N
R 8W N.M.P.M., Ouray County, Colorado.

Beginning at Engineer's Sta. 1205+30 220 ft. North of the SW Cor. of
said NE $\frac{1}{4}$ SE $\frac{1}{4}$ Sec. 33 and running thence South 145 ft. to the East R.O.W.
line herein; thence on curve right radius 3770 ft. 485 ft. more or less
to line 2-3 Sur. No. 1959 Keystone Placer; thence N55°30'W 35 ft. more or
less to the East R.O.W. line of the Railroad; thence returning Southwester-
ly along said R.O.W. 320 ft. to the West line of said NE $\frac{1}{4}$ SE $\frac{1}{4}$ Sec. 33;
thence South 35 ft. to the place of beginning. Containing 0.49 acres more
or less.

| | | |
|--------------|-------------|-------|
| Total R.O.W. | 0.49 | acres |
| Orig. R.O.W. | <u>0.10</u> | " |
| Net | 0.39 | " |

Ditch Easement required adjoining R.O.W. 10 ft. wide on the East side
between Stas. 1201+70 and 1205+30

Div. Off. Copy

FORWARDED AUG 9 1937

John W. Strayer

July, 1937

PWA 2003-B Unit 3

Ouray County, Colorado

A tract of land for Highway purposes in the NW $\frac{1}{4}$ SE $\frac{1}{4}$ Sec. 33, T 46N, R 8W, N.M.P.M., Ouray County, Colorado.

Beginning 220 ft. North of the SE Cor. of said NW $\frac{1}{4}$ SE $\frac{1}{4}$ Sec. 33 at at Engineer's Sta. 1205+30 and running thence South 145 ft. to the East R.O.W. line herein; thence on curve left radius 3770 ft. 75 ft. to the South line of said NW $\frac{1}{4}$ SE $\frac{1}{4}$ Sec. 33; thence West 77.3 ft. to the East R.O.W. of the Railroad; thence returning Northeasterly along said R.O.W. line to the East line of said NW $\frac{1}{4}$ SE $\frac{1}{4}$ Sec. 33; thence South 35 ft. to the place of beginning. Containing 0.29 acres more or less.

| | |
|--------------|------------|
| Total R.O.W. | 0.29 acres |
|--------------|------------|

| | |
|--------------|---------------|
| Orig. R.O.W. | <u>0.05</u> " |
|--------------|---------------|

| | |
|-----|--------|
| Net | 0.24 " |
|-----|--------|

Ditch Easement required adjoining R.O.W. 10 ft. wide on the East side between stas. 1205+30 and 1207+60.

Div. GR. Copy

FORWARDED AUG 8 1937

W. W. Lowry

July, 1937

MCA 2003-E Unit 3

Ouray County, Colorado

A tract of land for Highway purposes in the SW $\frac{1}{4}$ SE $\frac{1}{4}$ Sec. 33, T 46N, R 8W, and Lot 2, Sec. 4, T 45N, R 8W, N.M.P.M., Ouray County, Colorado.

TRACT A: Beginning 23.5 ft. West of NE Cor. of said SW $\frac{1}{4}$ SE $\frac{1}{4}$ Sec. 33 at a point 51.5 ft. East of Engineer's Sta. 1207+ 60 on the East R.O.W. line herein and running thence on curve left radius 3770 ft. 320 ft.; thence S14°04'W 590 ft. to the East R.O.W. line of the Railroad; thence returning Northeasterly along said line to the North line of said SW $\frac{1}{4}$ SE $\frac{1}{4}$ Sec. 33; thence East 51.5 ft. more or less to the place of beginning. Containing 0.35 acres more or less.

| | |
|--------------|---------------|
| Total R.O.W. | 0.85 acres |
| Orig. R.O.W. | <u>0.02</u> " |
| Net | 0.83 " |

TRACT B: Beginning 363.5 ft. West of the SE Cor. of said SW $\frac{1}{4}$ SE $\frac{1}{4}$ Sec. 33 at a point 51.5 ft. East of Engineer's Sta. 1221+35 on the East R.O.W. line herein; thence S14°04'W 374 ft.; thence on curve left radius 1096 ft. 133ft. to the East Railroad R.O.W. line; thence returning Northeasterly along said Railroad R.O.W. line 840 ft. more or less; thence S86°20'E 28 ft. to the East R.O.W. line herein; thence S14°04'W 334 ft. to the place of beginning. Containing 0.32 acres more or less.

TRACT C: Beginning 282 ft. West of the SE Cor. of said Lot 2, Sec. 4 at a point 78 ft. East of Engineers Sta. 1235+15 on the East R.O.W. line herein and running thence along said R.O.W. line N27°25'W 115 ft.; thence N32°10'W 285 ft. to a point opposite Sta. 1231+50 and 50 ft. distant therefrom; thence on a curve right radius 1096 ft. 495 ft. to the Railroad R.O.W. line; thence N86°20'W along said R.O.W. line 75 ft. (at 50 ft. Engineer's Sta. 1226+35); thence Southeasterly along said R.O.W. line to the South line of said Lot 2, Sec. 4; thence East 90 ft. to the place of beginning.

(Continued)

PWA 2003-B Unit 3

Ouray County, Colorado

(CONTINUED)

TRACT C (CONTINUED) Containing 1.72 acres.

| | | |
|-----------------------|-------------|-------|
| Net R.O.W tract A | 0.83 | acres |
| Total R.O.W. tract B | 0.32 | " |
| Total R.O.W. tract C | <u>1.72</u> | " |
| | 2.87 | " |
| Orig.R.O.W. tract B&C | <u>1.53</u> | " |
| Net, Tract A, B, & C. | 1.34 | " |

Ditch Easement required adjoining R.O.W. 10 ft. wide on the East side
Between Stas. 1207+60 and 1235+15.

Div. Off. Copy

JUL 1937

R. O. W. DESCRIPTION

18

D. Wood

PWA 2003- B , Unit 3

July, 1937

Ouray County, Colo.

A tract of land for Highway purposes in the
SW $\frac{1}{4}$ NE $\frac{1}{4}$ Sec. 4, T. 45 N., R. 8 W., N.M.P.M., Ouray County,
Colo.

Beginning on Subdivision line 545 ft. South of the
NE Cor. of said SW $\frac{1}{4}$ NE $\frac{1}{4}$ Sec. 4 at Engineer's Sta. 1241+80
and running thence North 115 ft. to the East R.O.W. line
herein, Thence along said line on curve left radius 1960 ft.
352 ft. Thence N 39°46'W 119.4 ft. Thence N 27°25'W 53 ft.
to the North line of said SW $\frac{1}{4}$ NE $\frac{1}{4}$ Sec. 4. Thence West 90 ft.
to the East R.O.W. line of R.R. Thence S-Ely along said
R.O.W. to the intersection with the west R.O.W. herein
opposite Sta. 1239+50 and 50 ft. distant therefrom. thence
along R.O.W. line herein on curve right radius 1860 ft.
350 ft. more or less to the East line of said SW $\frac{1}{4}$ NE $\frac{1}{4}$ Sec. 4
Thence North 136 ft. more or less to the place of beginning
containing 1.42 acres.

| | | |
|---------------------|------------|-------|
| Total R.O.W. ----- | 1.42 | acres |
| Original R.O.W. --- | <u>.56</u> | " |
| Net R.O.W. ----- | .86 | " |

Ditch easement required adjoining R.O.W. 10 ft.
wide on the East side between Sta. 1235+15 and 1241+80.

Div. Off. Copy

Brita Copeland

PWA 2003-B Unit 3

July, 1937

Ouray County, Colo.

A tract of land for Highway purposes 100 ft. in width being 50 ft. on each side of the following described center line, in the SE $\frac{1}{4}$ NE $\frac{1}{4}$ Sec. 4, T.45 N., R. 8 W., N.M.P.M., Ouray County, Colo.

Beginning on Subdivision line 545 ft. south of the NW Cor. of said SE $\frac{1}{4}$ NE $\frac{1}{4}$ Sec. 4 at Engineer's Sta. 1241+80 and running Thence on curve right radius 1910 ft. 713.9 ft. Thence S 5°03'E 111.1 ft. to the South line of said SE $\frac{1}{4}$ NE $\frac{1}{4}$, containing 1.89 acres.

Ditch easement required adjoining R.O.W.
10 ft. wide on each side between Sta. 1241+80 and 1250+05.

Div. Off. Copy

FORWARDED AUG 9 1937

D. Wood

PWA 2003- B Unit 3

July, 1937

Ouray County, Colo.

A tract of land 100 ft. wide for Highway purposes lying 50 ft. on each side of the following described center line in the NE $\frac{1}{4}$, SE $\frac{1}{4}$ and the SE $\frac{1}{4}$ SE $\frac{1}{4}$ Sec. 4 T.45 N., R.8 W., N.M.P.M., Ouray County, Colo.

Beginning 160 ft. East of the NW Cor. of the NE $\frac{1}{4}$ SE $\frac{1}{4}$ said Sec. 4 at Engineer's Sta. 1250+05 and running thence S 5°23'E 287.8 ft. Thence on a curve left radius 1910 ft. 621.7 ft. Thence S 23°42'E 183.8 Ft. Thence on curve right radius 2865.0 ft. 1624 ft. to the South line of said SE $\frac{1}{4}$ SE $\frac{1}{4}$ Sec. 4, area 6.24 acres

| | | | |
|-----------------|-------|-------------|-------|
| Total R.O.W. | ----- | 6.24 | acres |
| Original R.O.W. | ---- | <u>1.24</u> | " |
| Net R.O.W. | ----- | 5.00 | " |

Ditch easement required adjoining R.O.W.
10 ft. wide on each side between Sta. 1250+05 and 1277+15.

1937 JUL 20 1937
FORWARDED AUG 3 1937

Edna Peterson

PWA 2003-B Unit 3

July, 1937

Ouray County, Colo.

A tract of land 100 ft. wide for Highway purposes, in the NE $\frac{1}{4}$ NE $\frac{1}{4}$ Sec. 9, T.45 N., R.8 W., N.M.P.M., Ouray County, Colo., lying 50 ft. in width on each side of the following described center line.

Beginning 85 ft. East of the S.W. Cor. said NE $\frac{1}{4}$ NE $\frac{1}{4}$ Sec. 9 at Engineer's Sta. 1292+00 and running thence N 22°11'E 741.4 ft. Thence on curve left radius 2865 ft, 670.2 ft. to the North line of said NE $\frac{1}{4}$ NE $\frac{1}{4}$ Sec. 9, containing 3.24 acres more or less.

Ditch easement required adjoining R.O.W.
10 ft. wide on each side between Sta. 1277+15 and 1292+00.

Div. Off. Copy

RECEIVED 1937

R. O. W. DESCRIPTION

22

Andrew Swanson

PWA 2003-B Unit 3

July, 1937

Ouray County, Colo.

A tract of land 100 ft. wide, for Highway purposes in the $SE\frac{1}{4}$ $NE\frac{1}{4}$ Sec. 9, T.45N., R.8 W., N.M.P.M. Ouray County Colo. lying 50 ft. on each side of the following described Center line.

Beginning 85 ft. East of the NW Cor. of said $SE\frac{1}{4}$ $NE\frac{1}{4}$ Sec. 9 at Engineer's Sta. 1292+00 and running thence S $22^{\circ}11'W$ 235 ft. to the West line of said $SE\frac{1}{4}$ $NE\frac{1}{4}$ Sec. 9., containing 0.54 acres.

Ditch easement required adjoining R.O.W. 10 ft. wide on each side between Sta. 1292+00 and 1294+35.

Div. Off. Copy

FORWARDED AUG 9 1937

R. O. W. DESCRIPTION

23

D. Wood

PWA 2003-B Unit 3

July, 1937

Ouray County, Colo.

A tract of land 100 ft. wide for Highway purposes lying 50 ft. on each side of the following , described center line in the SW $\frac{1}{4}$ NE $\frac{1}{4}$, Sec. 9, T.45 N., R.8 W., N.M.P.M. in Ouray County, Colo.

Beginning 440 ft. West of the S.E. Cor. of said SW $\frac{1}{4}$ NE $\frac{1}{4}$ Sec. 9 at Engineer's Sta. 1306+40 and running thence N 22°11'E 1205 ft. to the East line of said SW $\frac{1}{4}$ NE $\frac{1}{4}$ Sec. 9, area 2.77 acres.

Also a tract of land on the West side and adjoining said R.O.W. 150 ft. in width and 500 ft. long lying between Engineer's Sta. 1296+00 and 1301+00, area 1.72 acres.

Ditch easement required adjoining R.O.W. 16 ft. wide on the East side between Sta. 1294+35 and 1306+40.

| | | |
|-----------------|-------|---------------|
| Total R.O.W. | ----- | 4.49 Acres |
| Original R.O.W. | ----- | <u>1.26</u> " |
| Net R.O.W. | ----- | 3.23 " |

FORWARDED AUG 2 1937

U. S.

PWA 2003-B Unit 3

July, 1937

Ouray County, Colo.

A tract of land for Highway purposes in the NW $\frac{1}{4}$ SE $\frac{1}{4}$ Sec. 9, T.45 N., R.8 W., N.M.P.M. Ouray County, Colo.

Beginning 440 ft. West of the NE Cor. of said NW $\frac{1}{4}$ SE $\frac{1}{4}$ Sec. 9 at Engineer's Sta. 1306+40 and running Thence East 54 ft. to the East R.O.W. line Thence S 22°11'W 940.9 ft. Thence on curve right radius 2915 ft. 490 ft. Thence West 119 ft. Thence returning on curve left radius 2815 ft. 298 ft. Thence N 10°30' E 154 ft. Thence N 47°15' E 100 ft. Thence N 22°11'W 460.5 ft. Thence N 3°00'W 169 ft. Thence N 47°15' E 166 ft. Thence N 22°11'W 140 ft. more or less to the North line of said NW $\frac{1}{4}$ SE $\frac{1}{4}$ Sec. 9 Thence East 54 ft. to the place of beginning, containing 3.64 acres.

Ditch easement required adjoining R.O.W. 10 ft. wide on the East side between Sta. 1306+40 and 1320+75.

| | | |
|-----------------|-------|---------------|
| Total R.O.W. | ----- | 3.64 Acres |
| Original R.O.W. | --- | <u>1.68</u> " |
| Net R.O.W. | ----- | 1.96 " |

Div. Off. Copy

CRISWELL BROS.

R.O.W. DESCRIPTION

25

PWA 2003-B Unit 3

July, 1937

Ouray County, Colo.

A tract of land for Highway purposes in the SW $\frac{1}{4}$ SE $\frac{1}{4}$ Sec. 9, T.45 N., R.8 W., N.M.P.M. Ouray County Colo.

Beginning on the Subdivision line 518 ft. south of the NW Cor. said SW $\frac{1}{4}$ SE $\frac{1}{4}$ Sec. 9 at Engineer's Sta. 1327+50 and running thence South 72 ft. to the East R.O.W. line, Thence on curve left radius 2915 ft. 775 ft. more or less to the North line of said SW $\frac{1}{4}$ SE $\frac{1}{4}$ Sec. 9, Thence West 119 ft. to the West R.O.W. line Thence on curve right radius 2815 ft. 484 ft. Thence S 53°30'W 80 ft. Thence South 90 ft. more or less to the place of beginning, containing 1.56 acres more or less.

Ditch easement required adjoining R.O.W. 10 ft. wide on the East side between Sta. 1320+75 and 1327+50.

| | | | |
|-----------------|-------|------|-------|
| Total R.O.W. | ----- | 1.56 | Acres |
| Original R.O.W. | ----- | .83 | " |
| Net R.O.W. | ----- | .73 | " |

Div. Off. Copy

FORWARDED AUG 9 1937

PWA 2003-B Unit 3

July, 1937

Ouray County, Colo.

A tract of land for Highway purposes in the SE $\frac{1}{4}$ SW $\frac{1}{4}$, Sec. 9 and the NE $\frac{1}{4}$ NW $\frac{1}{4}$, Sec. 16, T.45 N., R.8 W., N.M.P.M., Ouray Co.

Beginning on the subdivision line 518 ft. South of the N.E. Cor. said SE $\frac{1}{4}$ SW $\frac{1}{4}$ Sec. 9, at Engineer's Sta. 1327+50 and running thence South 72 ft. to the East R.O.W. line herein; Thence on a curve right radius 2915 ft. 265 ft.; Thence S 52°12'W 474.2 ft.; thence S 33°20' W 835 ft. more or less to a point opposite and 50 ft. distant from Engineer's Sta. 1344+00; Thence S 5°00'E 745 ft. more or less to a point opposite and 50 ft. distant from Engineer's Sta. 1352+00; Thence on a curve left, radius 1223.3 ft. a distance of 192 ft. more or less to the South line of said NE $\frac{1}{4}$ NW $\frac{1}{4}$ Sec. 16; Thence West 80 ft. more or less to the East R.O.W. line of the R.R. ; thence returning, along said R.O.W. 148 ft. more or less to the West R.O.W. line herein, thence along said R.O.W. on cruve right, radius 1323.3 ft. a distance of 1766.6 ft. more or less; thence N52°12'E 335.5 ft.; thence N 35°15'E 140 ft. to a point opposite and 50 ft. from Sta. 1330+61.3; thence N 53°30'E 370 ft. more or less to the East line of said SE $\frac{1}{4}$ SW $\frac{1}{4}$ Sec. 9, thence South 90 ft. to the place of beginning.

Area 6.96 acres - Total containing 19.11 acres

Total area this tract ----- 6.96 acres

Original R.O.W. ----- 3.36 "

Net R.O.W. ----- 3.60

Ditch easement required adjoining R.O.W. 10 ft. wide on the East side between Sta. 1327+50 and 1353+73.

Div. Off. Copy

FORWARDED AUG 1 1937

R. O. W. DESCRIPTION

27

Frank Charles

PWA 2003- B Unit 3

July, 1937

Ouray County, Colo.

A tract of land for Highway purposes in the Donovan Subdivision of the SE $\frac{1}{4}$ NW $\frac{1}{4}$ Sec. 16, T.45 N., R. 8 W., N.M.P.M. Ouray County, Colo.

Beginning 910 ft. West of the NE Cor. of said SE $\frac{1}{4}$ NW $\frac{1}{4}$ Sec. 16 at Engineer's Sta. 1353+73 and running thence East 58 ft. to the East R.O.W. line herein Thence on curve left radius 1223.3 ft. 40 ft. Thence on curve left radius 12063.1 ft. 1154 ft. to the East R.O.W. line of the R.R. Thence returning N 39°17'W 1250 ft. more or less to the North line of said SE $\frac{1}{4}$ NW $\frac{1}{4}$, Sec. 16. Thence East 22 ft. to the place of beginning, containing 0.58 acres.

Ditch easement required adjoining R.O.W. 16 ft. wide on the East side between Sta. 1353+73 and 1371+00.

EXH. 602 COPY
JUL 1937

R. O. W. DESCRIPTION

28

O. M. Barrett

PWA 2003-B Unit 3

July, 1937

Ouray County, Colo.

No R.O.W. called for in Tract C Park Sub-
division, Sec. 16, T.45 N. R.8 W., N.M.P.M., Ouray
County, Colo.

Ditch Easement required adjoining R.O.W.
10 ft. wide on the West Side between Sta. 1358+00
and 1371+00.

FORWARDED AUG 9 1937

D. & R. G. W. R. R. (Page 1)

PWA 2003-B Unit 3

July, 1937

Ouray County, Colo.

A tract of land for Highway purposes lying within the R.O.W. of the Denver & Rio Grande Western R.R. and joining the East R.O.W. line thereof in Ouray County, Colo.

"A"

Beginning at a point opposite and 50 ft. from Sta. 991+00 on the East line of said R.R. R.O.W., whence R.R. M.P. 370 bears Northwesterly 100 ft., whence the East $\frac{1}{4}$ Cor. Sec. 17, T.46 N., R.8 W., N.M.P.M. bears S 17°55'E 880 ft. and running Thence on a curve left radius 2915 ft. 851.7 ft. Thence S 30°13'E 1212.9 ft. to the East R.R. R.O.W. line, Thence returning along said R.O.W. to place of beginning, containing 0.57 acres.

"B"

Also beginning 639.1 ft. north of the SW Cor. SE $\frac{1}{4}$ SW $\frac{1}{4}$ Sec. 16, T.46 N., R.8 W., N.M.P.M. opposite and 50 ft. distance from Engineer's Sta. 1023+54.9 and running Thence S 35°35'E (at Engineer's Sta. 1042+25 a point opposite R.R. Mile Post 371) 2320.8 ft. Thence on curve right radius 2242 ft. 881.6 ft. Thence S 13°03'E 3337.3 ft. Thence East 27 ft. to the East R.R. R.O.W. line, Thence returning Nwly along said R.R. R.O.W. line to the place of beginning containing 1.54 acres
Orig. R.O.W. .03 "
Net R.O.W. 1.51 "

Div. Off. Copy

FORWARDED AUG 8 1937

D. & R. G. W. R.R. (Page 2)

PWA 2003-B Unit 3

July, 1937

Ouray County, Colo.

"C"

Also beginning, 180 ft. West of the NE Cor.
 NW $\frac{1}{4}$ NE $\frac{1}{4}$ Sec. 28, T.46 N., R.8 W., N.M.P.M. Ouray County,
 Colo., and running Thence West 51.3 ft. to the West R.O.W.
 hereing Thence S13°3'E 285 ft. Thence on curve left
 radius 1482.5 ft. (at Engineer's Sta. 1095 + 45 opposite
 R.R. MILE POST 372) 1415.2 ft. Thence S 67°45'E 730 ft.
 to the R.R. R.O.W. line Thence returning N-Wly along said
 R.O.W. line to the North line of ~~####~~ Sec. 28. Thence
 West 75 ft. more or less to the place of beginning containing
 2.10 acres.

"D"

Also beginning at a point opposite and 50 ft.
 distant from Engineer's Sta. 1122+15.3 from which Sta. the
 SE Cor. SW $\frac{1}{4}$ NW $\frac{1}{4}$ Sec. 27, T.46 N., R. 8 W., N.M.P.M. bears
 S 27°10'E 855 ft. and running thence N 67°45'W 153 ft.
 to the R.R. R.O.W. line, Thence along said R.O.W. line
 S-Ely 40 ft. more or less, Thence N 57°47'W 165 ft. Thence
 S-Ely 825 ft. more or less, Thence returning N 57°47'W
 130 ft. to the S.W. R.O.W. line herein, Thence on curve
 left radius 905 ft. 390 ft. more or less to the place of
 beginning containing 0.66 acres.
 Original R.O.W. ---- 0.15 "
 Net R.O.W. ---- 0.51 "

Dist. Off. Copy

D. & R. G. W. R.R. (Page 3)

PWA 2003-B Unit 3

Ouray County, Colo.

"E"

Also beginning opposite and 50 ft. distant from Engineer's Sta. 1130+70 on the East R.O.W. line of the D. & R.G.W. R.R. whence the SW Cor. of SE $\frac{1}{4}$ NW $\frac{1}{4}$ Sec. 27, T.46 N., R.8 W., N.M.P.M. bears S 41°00'W 155 ft. and running Thence on curve right radius 905 ft. 360 ft. Thence S 6°28'W 1189.1 ft. Thence on curve right radius 2815 ft. (at Engineer's Sta. 1148+10 R.R. Mile Post 373 is 75 ft. West) 1240.4 ft. Thence S 31°42'W 3790.3 ft. Thence on curve left radius 3770 ft. 280 ft. more or less to the South line Survey No. 1959 Keystone Placer Thence S 55°30' E 15 ft. more or less to the East R.R. R.O.W. line Thence returning along said line N-Wly to the place of

beginning containing 3.78 acres.

| | | | |
|-----------------|------|------|---|
| Original R.O.W. | --- | .12 | " |
| Net R.O.W. | ---- | 3.66 | " |

"F"

Also beginning 131.3 ft. west of the S.E. Cor., NW $\frac{1}{4}$ SE $\frac{1}{4}$ Sec. 33, T.46 N., R.8 W., N.M.P.M., Ouray County, Colo. on the West R.O.W. line herein being 51.3 ft. West of Engineer's Sta. 1207+60 and running Thence on curve right radius 3870 ft. (at 390 ft. R.R. Mile post 374 is W-ly 55 ft.) 615 ft. to line 2 -3 Survey No. 1959 Keystone Placer, Thence S 55°30'E 67 ft. to the East R.O. W. line of R.R. Thence S-Wly along said R.O.W. line to the South line of said NW $\frac{1}{4}$ SE $\frac{1}{4}$ Sec. 33 Thence West 25.5 ft.

to the place of beginning containing 0.65 acres

| | | | |
|-----------------|-------|------|---|
| Original R.O.W. | ----- | 0.31 | " |
| Net R.O.W. | -- | 0.34 | " |

FORWARDED AUG 9 1937

PWA 2003- B Unit 3

July, 1937

Ouray County, Colo.

"G"

Also beginning 131.3 ft. West of the S.E. Cor.
 NW $\frac{1}{4}$ SE $\frac{1}{4}$ Sec. 33 T.46 N., R.8 W., N.M.P.M. Ouray County,
 Colo. on the West R.O.W. line herein 51.3 ft. West of
 Engineer's Sta. 1207+60 and running Thence on curve
 left radius 3870 ft. 290 ft. Thence S 14°41'W 1429.7 ft.
 Thence on curve left radius 1196 ft. 1123.7 ft. Thence
 S 39°46'E 167.8 ft. Thence curve right radius 1860 ft.
 205 ft. to the East R.R. R.O.W. line Thence returning
 northerly along said R.R. R.O.W. to the South line of said
 NW $\frac{1}{4}$ SE $\frac{1}{4}$ Sec. 33, Thence West 51.3 ft. to the place of
 beginning containing 4.00 acres
 Original R.O.W. --- 3.38 "
 Net R.O.W. ---- 0.62 "

"H"

Also beginning 995 ft. West of the N.E. Cor.
 SE $\frac{1}{4}$ NW $\frac{1}{4}$ Sec. 16, T.45 N., R.8 W., N.M.P.M., Ouray County
 Colo. on the North line of said SE $\frac{1}{4}$ NW $\frac{1}{4}$ Sec. 16 and
 running thence West 65 ft. to the West R.O.W. line of
 R.R. Thence S 39°17'E, along said R.O.W. 1846.0 ft.
 Thence N 50°43'E, at 50 ft. Engineer's Sta. 1371+00,
 100 ft. to the East R.R. R.O.W. line, Thence returning
 N 39°17'W along said R.O.W. 1916.0 ft. more or less
 to the West R.O.W. herein, Thence returning on curve
 left radius 1323.3 ft. S-Ely 130 ft. Thence West 28 ft.
 to the place of beginning containing 4.18 acres.
 Original R.O.W. ----- 1.90 "
 Net R.O.W. ----- 2.28 "

Div. Off. Copy