



COLORADO
Department of
Transportation

DOCUMENT SEPARATOR SHEET

REGION 5 – JUNE 2017 CONVERSION

To be placed at the beginning of each separator sheet.



r500001845

Description:

ROW Plans 11X17

Route # and Mile Points:

US 285

Originating Office:

ROW/Survey

File Name:

P.W.A. 3002-B_ROW(.PDF)

Box Location:

29 of 38

COLORADO STATE HIGHWAY DEPARTMENT

CONVENTIONAL SIGNS

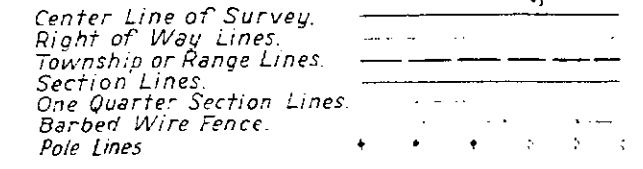

INDEX OF SHEETS

Sheet No 1	Sketch Map and Title Page	
2	Typical Cross Section and Summary of Quantities	
3 to 7	List of Structures	
8 & 8a	Details of Irrigation Structures	
9	Details of Bridges, Sta. 637+(Unit 1) & Sta. 302+(Unit 2)	
10	" " Bridge, Sta. 700+(Unit 1)	
11	" " " 379+(Unit 2)	
12, 12a, 12b, 12c	" Side Trestles	
13	Standard Concrete Box Culverts	M 103 D
14	" " " "	M 104 D
15	" Headwalls for C.M.P. Culverts	M 102 E
16	" Cattle Guard - 16' Roadway	M 16 A
17	" Timber Guard Posts	M 19 A
18	" Wire Fences (Treated Wood Posts) and Marker Posts.	M 24 F
19	" Structure Number Lettering	M 10 A
20	" Methods for Superlevation and Widening of Curves.	M 1 B
21	Typical Side Approach Roads / Roadway Construction Traffic Signs. (P.W.A.)	M 2 B X
22 to 45	Alignment Plan and Profile	
46 to 233	Cross Sections	

PLAN AND PROFILE OF PROPOSED P.W.A. DOCKET, COLO. 804-D PROJECT NO. 3002-B STATE HIGHWAY NO. 15 SAGUACHE COUNTY

SCALES OF ORIGINAL TRACINGS

ON PLAN, 1 IN. = 100 FT.
ON PROFILE 1 IN. = 100 FT. HORIZONTAL
1 IN. = 10 FT. VERTICAL

GRADE LINE ON PROFILE IS SHOWN AS GRADE OF FINISHED ROAD
GROSS LENGTH OF PROJECT } 69,632.2 FEET = 13.187 MILES
NET LENGTH OF PROJECT }

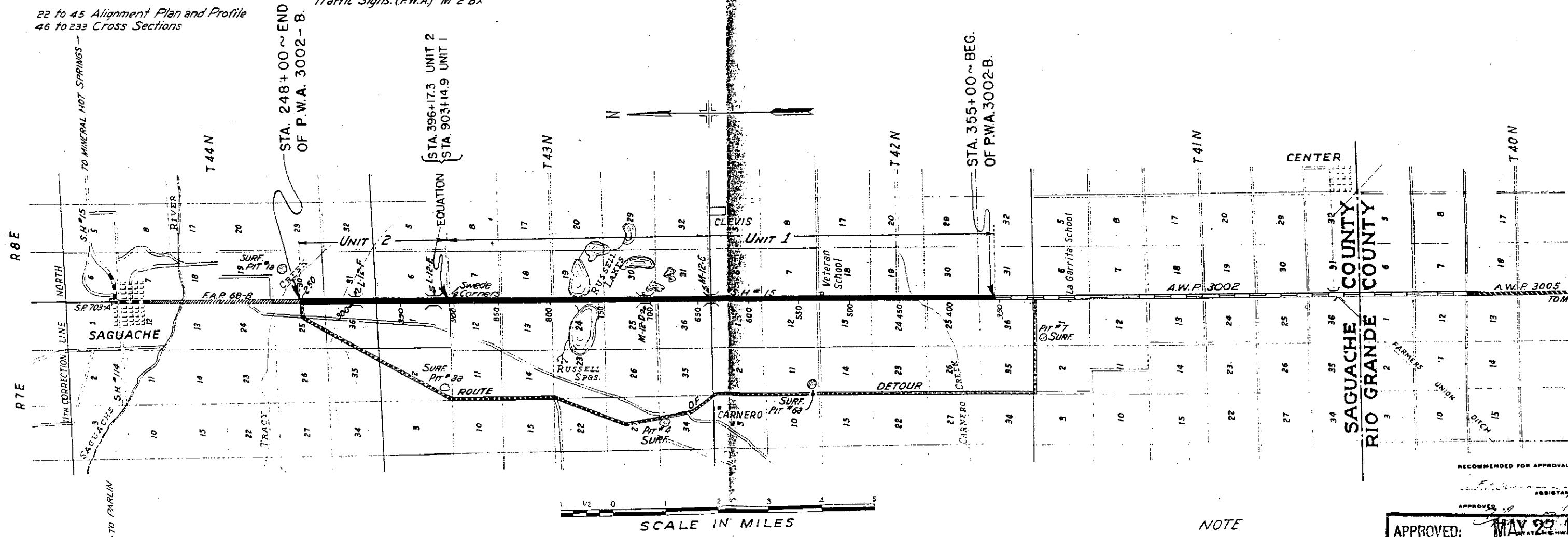

NOTE

It is recommended that bidders on this Project go over the plan details with one of the following field representatives of this department.

W.J. Walsh Asst. Division Engineer Durango
C.B. Catching Resident Engineer Saguache

RECOMMENDED FOR APPROVAL

APPROVED: *[Signature]* MAY 29 1940

By *[Signature]* Senior Highway Engineer
U. S. BUREAU OF PUBLIC

P2D ROAD DIST. NO.	STATE	PROJ. NO.	SHEET NO.	TOTAL SHEETS
3.	COLO.	PWA3002B	1	12

E. 1/2 Sec. 25 T. 42 N., R. 7 E.
J. C. SCHMITTEL

(28)

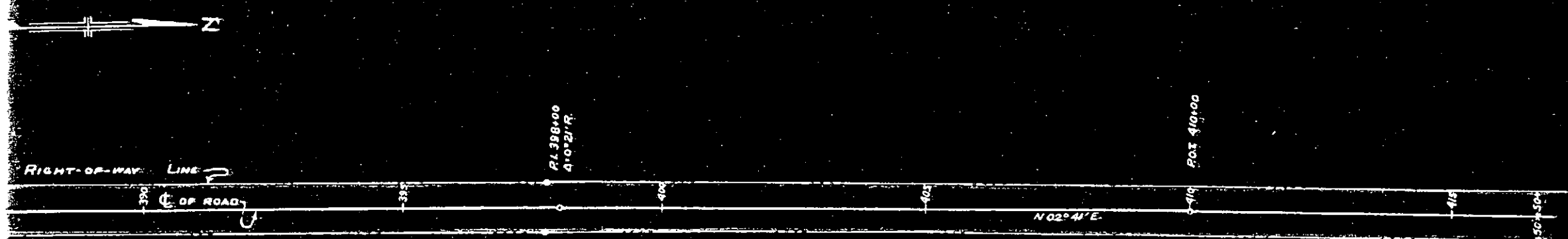

W. 1/2 Sec. 30 T. 42 N., R. 8 E.
COLO. VALLEY LAND Co.

(27)

P.W.A. 3002-B
RIGHT-OF-WAY MAP
S.H. N°15
SAGUACHE COUNTY

SYMBOLS: (X) = NUMBER OF DESCRIPTION
● = R.O.W. MARKER IN PLACE

E. 1/2 Sec. 36 T. 42 N. R. 7 E.
J. C. SCHMITTEL

26

NOTE: SEE A.W.P. 3002 FOR
THESE DESCRIPTIONS

STA. 353+00 PROJECT MARKER IN PLACE

364 P.O.T. 360+00

36

41371+40
4+0177R

25

P.O.T. 384+00

N 02° 03' E

N 02° 20' E

31

30

STA. 355+00 ~ BEG. OF
RWA. 3002-B
END OF A.W.P. 3002
(STA. 355+00 to 363+49 UNIT)

W. 1/2 Sec. 31 T. 42 N. R. 8 E.
COLO. VALLEY LAND Co.

25

BBW-9-38

FED. ROAD DIST. NO.	STATE	PROJ. NO.	SHEET NO.	TOTAL SHEETS
3	COLO.	PWA3002-B	2	12

E. 1/2 Sec. 24 T. 42 N. R. 7 E.
L.C. DAPPEN

(30)

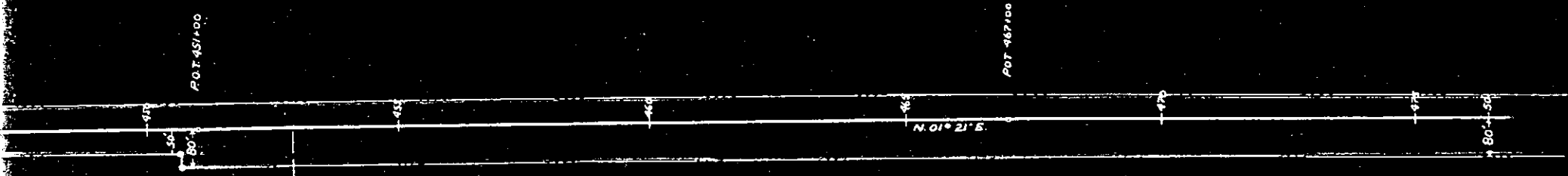

N.W. 1/4 Sec. 19 T. 42 N. R. 8 E.
STATE OF COLORADO
LEASED BY L.C. DAPPEN

(31)

P.W.A 3002-B
RIGHT-OF-WAY MAP
S.H. NO 15
SAGUACHE COUNTY

SYMBOLS (X) = NUMBER OF DESCRIPTION
● = R.O.W. MARKER IN PLACE

E. 1/2 Sec. 25 T. 42 N. R. 7 E.
J.C. SCHMITTEL

(28)

25

24

40.5

N. 02° 41' E

Pt. 423140

Dist 1020' L

30

19

Pct. 438140

RIGHT-OF-WAY LINE

C. OF ROAD

N. 01° 21' E

W. 1/2 Sec. 30 T. 42 N. R. 8 E.
COLO. VALLEY LAND Co.

(27)

S.W. 1/4 Sec. 19 T. 42 N. R. 8 E.
COLO. VALLEY LAND Co.

(29)

GBW-9-38

NE 1/4 Sec. 13 T. 42 N. R. 7 E.
SAMUEL JEWELL

(35)

FED. ROAD DIST. NO.	STATE	PROG. NO.	SHEET NO.	TOTAL SHEETS
3	COLO.	PWA3002B	3	12

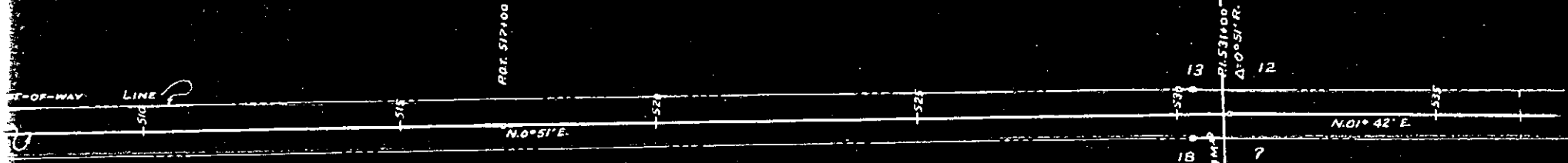

N.W. 1/4 Sec. 18 T. 42 N. R. 8 E.
PETE HARNEY

(34)

P.W.A3002-B
RIGHT-OF-WAY MAP
S. H. N°15
SAGUACHE COUNTY

SYMBOLS (X) = NUMBER OF DESCRIPTION
 • = R.O.W. MARKER IN PLACE

S.E. 1/4 Sec. 13 T. 42 N. R. 7 E
L. C. DAPPEN

(33)

S.W. 1/4 Sec. 18 T. 42 N. R. 8 E.
L. C. DAPPEN

(32)

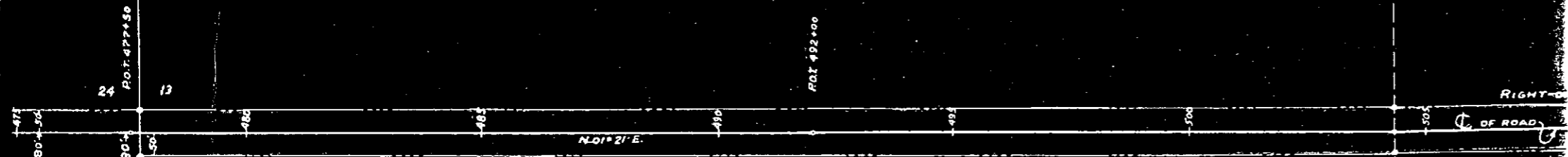

G.E.M. 9-38

FED. ROAD DIST. NO.	STATE	PROJ. NO.	SHEET NO.	TOTAL SHEETS
3	COLO.	PWA 3002-B	4	12

N.W. 1/4 Sec. 12 T. 42 N., R. 7 E.
PERRY DAPPEN

(39)

E. 1/2 Sec. 1 T. 42 N., R. 7 E.
JOE D'AVIGNON

(40)

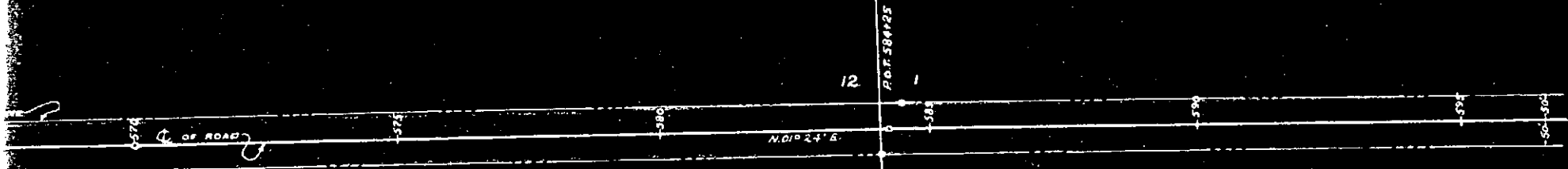

PL 570100
4102/41 L

N.W. 1/4 Sec. 7 T. 42 N., R. 8 E.
J. J. NAVINS

(38)

S.W. 1/4 Sec. 6 T. 42 N., R. 8 E.
J. J. NAVINS

(38)

P. W. A. 3002-B
RIGHT-OF-WAY MAP
S. H. NO 15
SAGUACHE COUNTY

SYMBOLS (X) = NUMBER OF DESCRIPTION
• = R.O.W. MARKER IN PLACE

S.E. 1/4 Sec. 12 T. 42 N. R. 7 E.
JOE BERNARD

37

P.O.T. 545100

N. 01° 42' E.

352

352

352

N. 01° 42' E.

RIGHT-OF-WAY LINE

S.W. 1/4 Sec. 7 T. 42 N. R. 8 E.
L.C. DAPPEN

36

R. 557150
A. 10947.1

C.B. W-9-38

FED. ROAD DIST. NO.	STATE	PROJ. NO.	SHEET NO.	TOTAL SHEETS
3	COLO.	PWA3002-B	5	12

E. 1/2 Sec. 36 T. 43 N., R. 7 E.
COLORADO STATE LAND BOARD

(43)

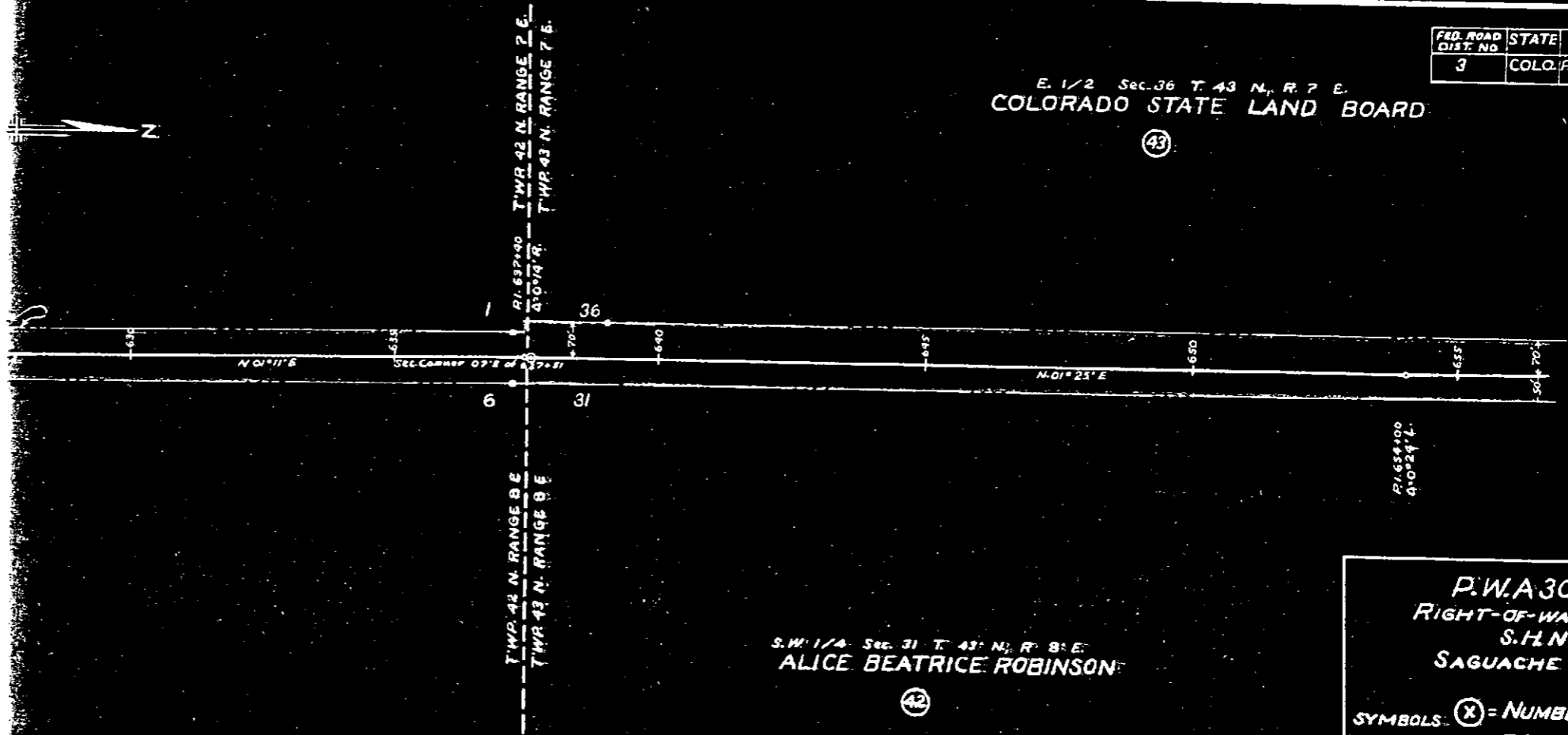

S.W. 1/4 Sec. 31 T. 43 N., R. 8 E.
ALICE BEATRICE ROBINSON

(42)

P.W.A 3002-B
RIGHT-OF-WAY MAP
S.H. NO 15
SAGUACHE COUNTY

SYMBOLS: (X) = NUMBER OF DESCRIPTION
 • = R.O.W. MARKER IN PLACE

E. 1/2 Sec. 1 T. 42 N. R. 7 E.
JOE D'AVIGNON

(40)

P.D.E. \$37.35

P.O.T. \$11.00

N. D. 24° E

N. D. 11° E

RIGHT-OF-WAY
C. OF ROAD

P.L.S. \$10.17

S.W. 1/4 Sec. 6 T. 42 N. R. 8 E.
J. J. NAVINS

(39)

N.W. 1/4 Sec. 6 T. 42 N. R. 8 E.
JOHN REIBER

(41)

G.B.W.-9-38

S.E. 1/4 Sec. 25 T. 43 N. R. 7 E
 PRYOR BROS.

(46)

FED. ROAD DIST. NO.	STATE	PROJ. NO.	SHEET NO.	TOTAL SHEETS
3	COLO.	PWA3002-B	6	12

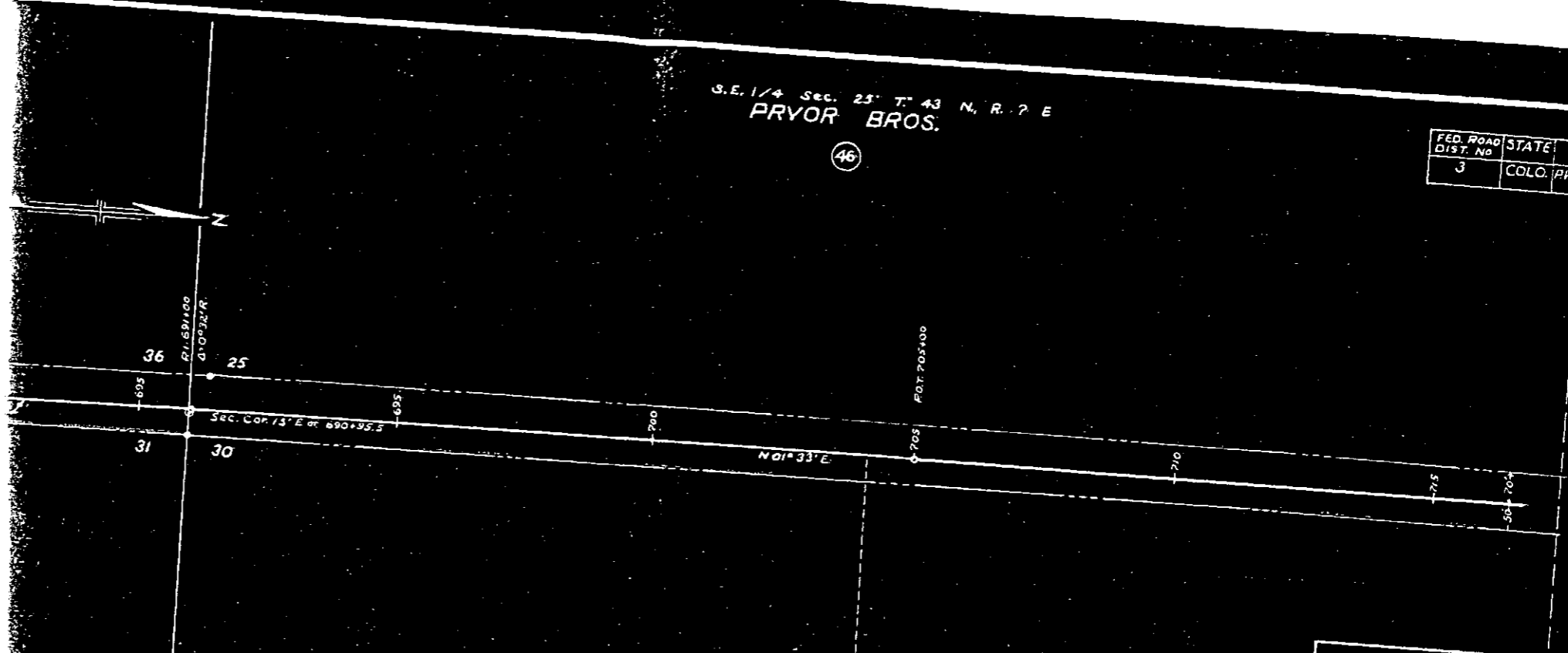

S. 1/2 of S.W. 1/4 Sec. 30 T. 43 N. R. 8 E.
 SALIDA COUNTRY CLUB

(45)

N. 1/2 of S.W. 1/4 Sec. 30 T. 43 N. R. 8 E.
 DAVEY BROS.

(47)

P.W.A. 3002-B
 RIGHT-OF-WAY MAP
 S.H. No 15
 SAGUACHE COUNTY

SYMBOLS (X) = NUMBER OF DESCRIPTION
 • = R.O.W. MARKER IN PLACE

E. 1/2 Sec. 36 T. 43 N. R. 7 E
COLORADO STATE LAND BOARD

(43)

POT 659410

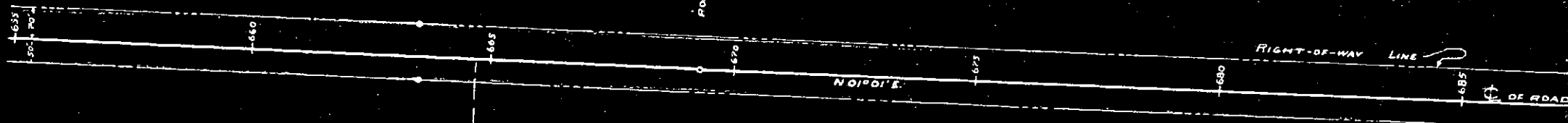

S.W. 1/4 Sec. 31 T. 43 N. R. 8 E.
ALICE BEATRICE ROBINSON

(42)

N.W. 1/4 Sec. 31 T. 43 N. R. 8 E.
LEO WELTON

(44)

G.B.W-9-38

G.B.W.-9-38

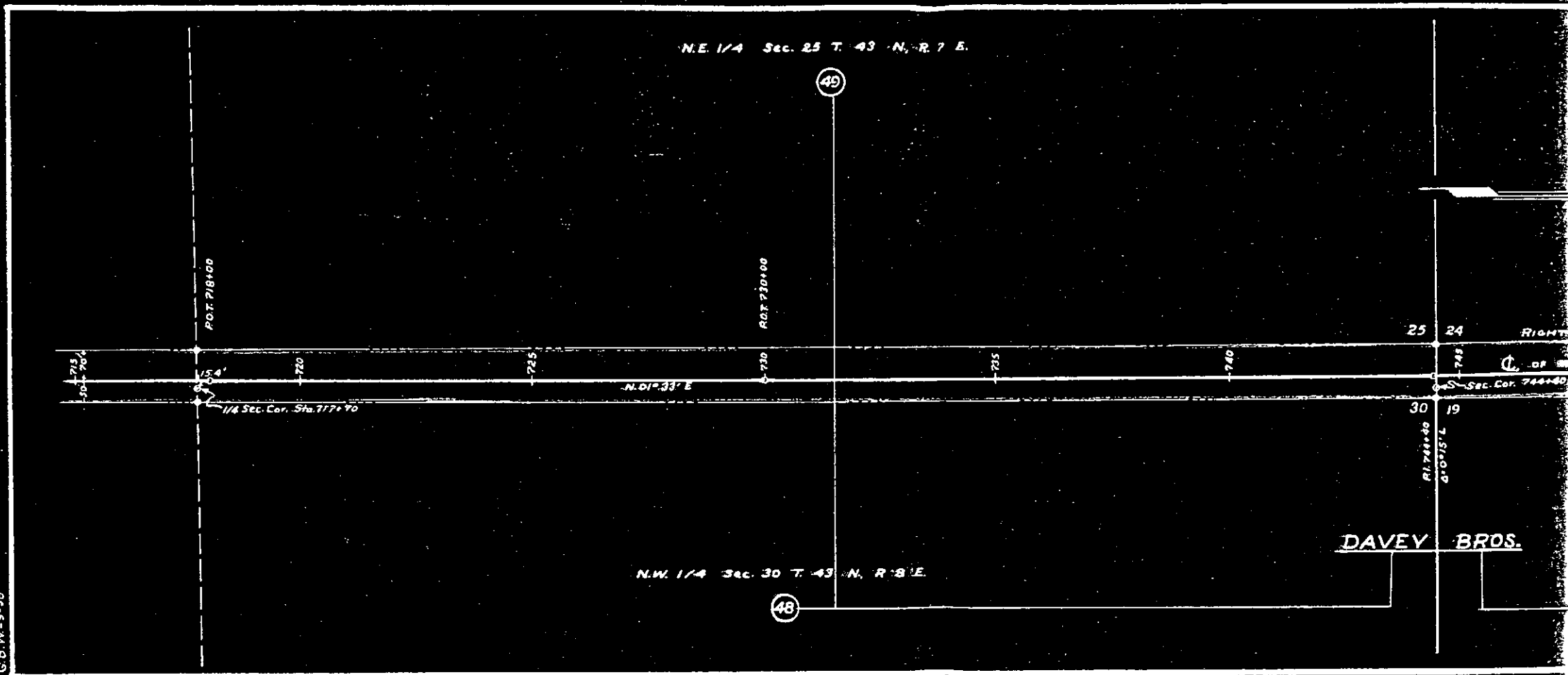

Sec. 13 T. 43 N. R. 7 E.
LAND STATE LAND BOARD

(53)



FED. ROAD DIST. NO.	STATE	PROJ. NO.	SHEET NO.	TOTAL SHEETS
3	COLO.	PWA3002-B	8	12

N.E. 1/4 Sec. 13 T. 43 N. R. 7 E.
FRED & SABINE HILARY

(57)

S.W. 1/4 Sec. 18 T. 43 N. R. 8 E.
WM. HAGEN

(54)

N.W. 1/4 Sec. 18 T. 43 N. R. 8 E.
ROSE A. BAILEY

(56)

P.W.A. 3002-B
 RIGHT-OF-WAY MAP
 S.H. NO 15
 SAGUACHE COUNTY

SYMBOLS (X) = NUMBER OF DESCRIPTION
 • = R.O.W. MARKER IN PLACE

N.E. 1/4 Sec. 24 T. 43 N. R. 7 E.
PRYOR BROS.

(53)

S.E. 1/4
COLORADO

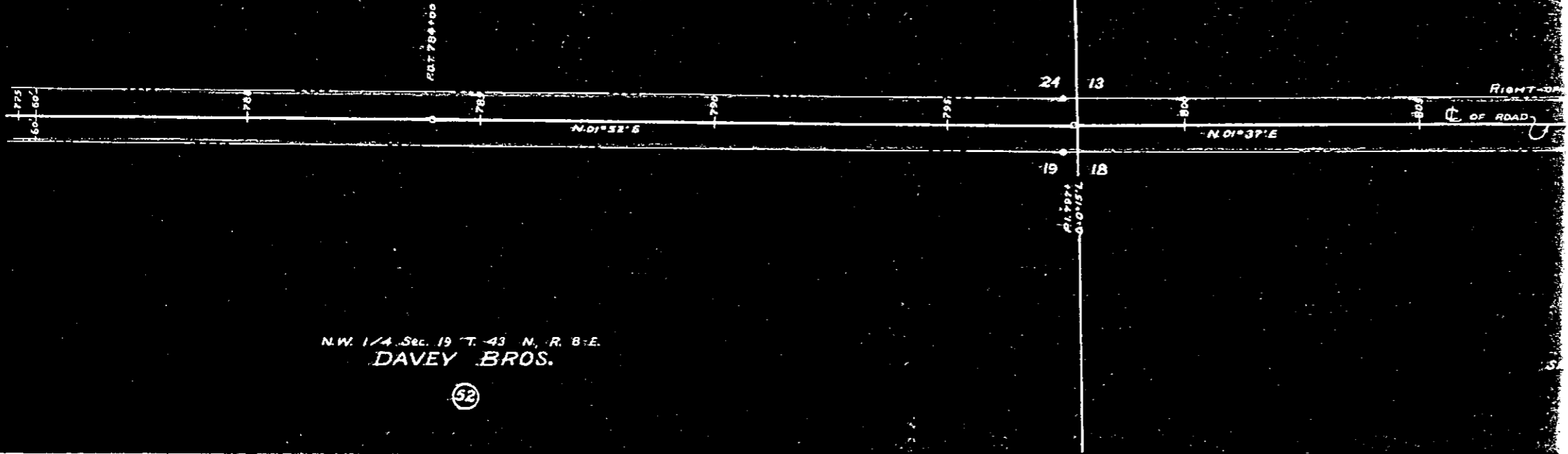

N.W. 1/4 Sec. 19 T. 43 N. R. 8 E.
DAVEY BROS.

G.B.W. 9-3B

43 N. R. 7 E.

HELEN DUNLAP

LOT NO 7
N.E. 1/4 Sec. 1 T. 43 N. R. 7 E.

FED. ROAD DIST. NO.	STATE	PROJ. NO.	SHEET NO.	TOTAL SHEETS
3	COLO.	PWA.3002A	10	12

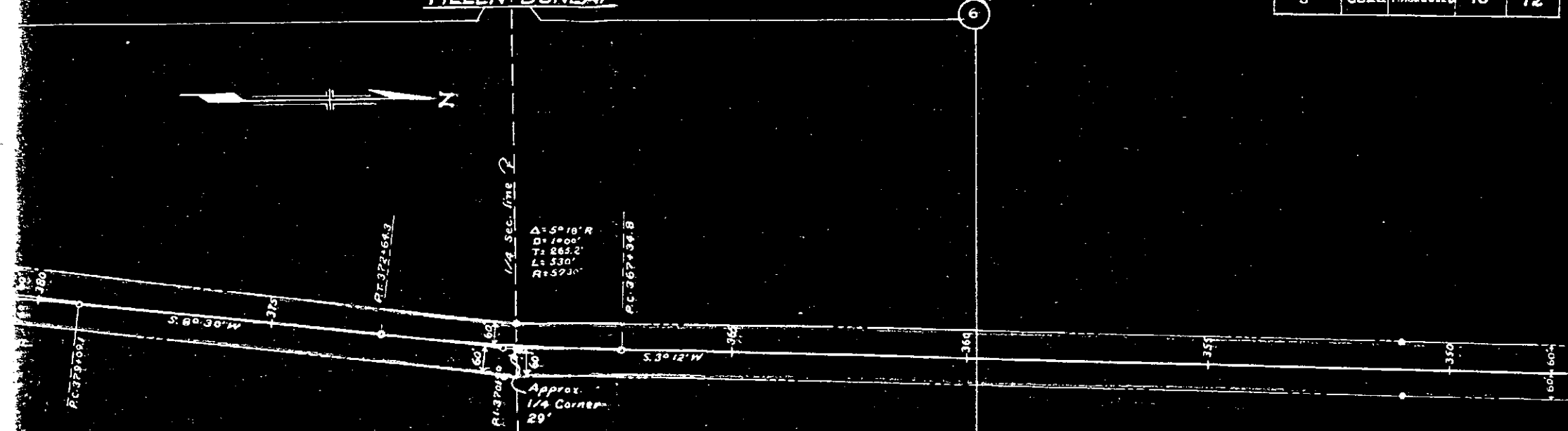

LOTS NOS. 13 & 11
Sec. 6 T. 43 N. R. 8 E.
JOHN RODEMAN

LOT NO. 10.
N.W. 1/4 Sec. 6 T. 43 N. R. 8 E.

P.W.A.3002-B
RIGHT-OF-WAY MAP
S.H. NO 15
SAGUACHE COUNTY

SYMBOLS (X) = NUMBER OF DESCRIPTION
● = R.O.W. MARKER IN PLACE

C.S. W-9-23

N.E. 1/4 of N.E. 1/4 Sec. 12 T. 43 N. R. 7 E.
ELLENTINE RYAN

63

S. 1/2 of S.E. 1/4 of S.E. 1/4 Sec. 1
ELLENTINE RYAN

9

N. 1/2 of S.E. 1/4 of S.E. 1/4 Sec. 1

7

S.E. 1/4 Sec. 1 T. 43

7

N.W. 1/4 Sec. 7 T. 43 N. R. 8 E.
AUGUST JOHNSON

61

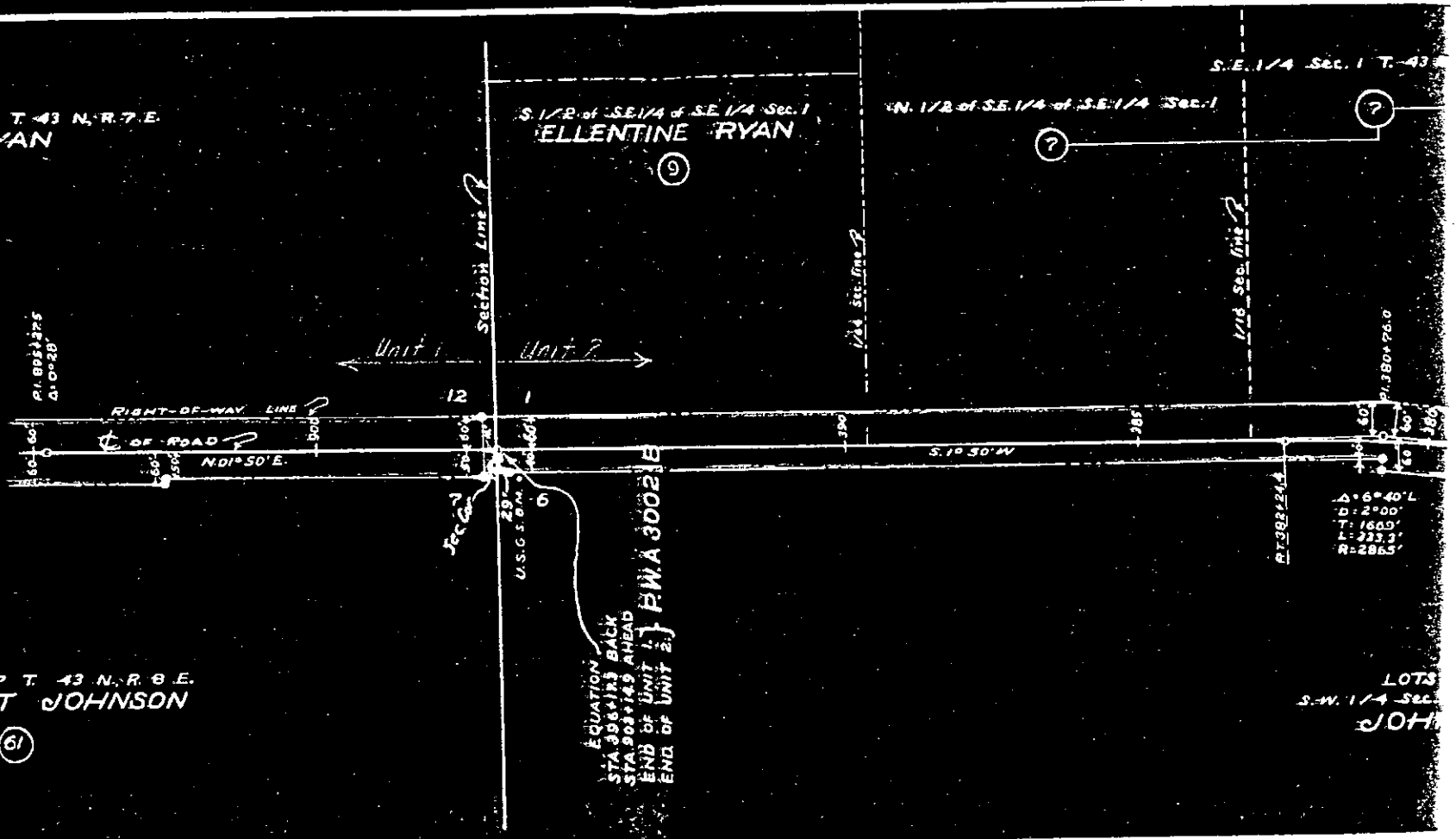

EQUATION
STA 306+113 BACK
STA 303+149 AHEAD
END OF UNIT 1
END OF UNIT 2
P.W.A. 3002 B

RT 302° 24.4
D = 2° 00'
T = 1680'
L = 229.3'
R = 22965'

LOTS
S.W. 1/4 Sec.
JOHNSON

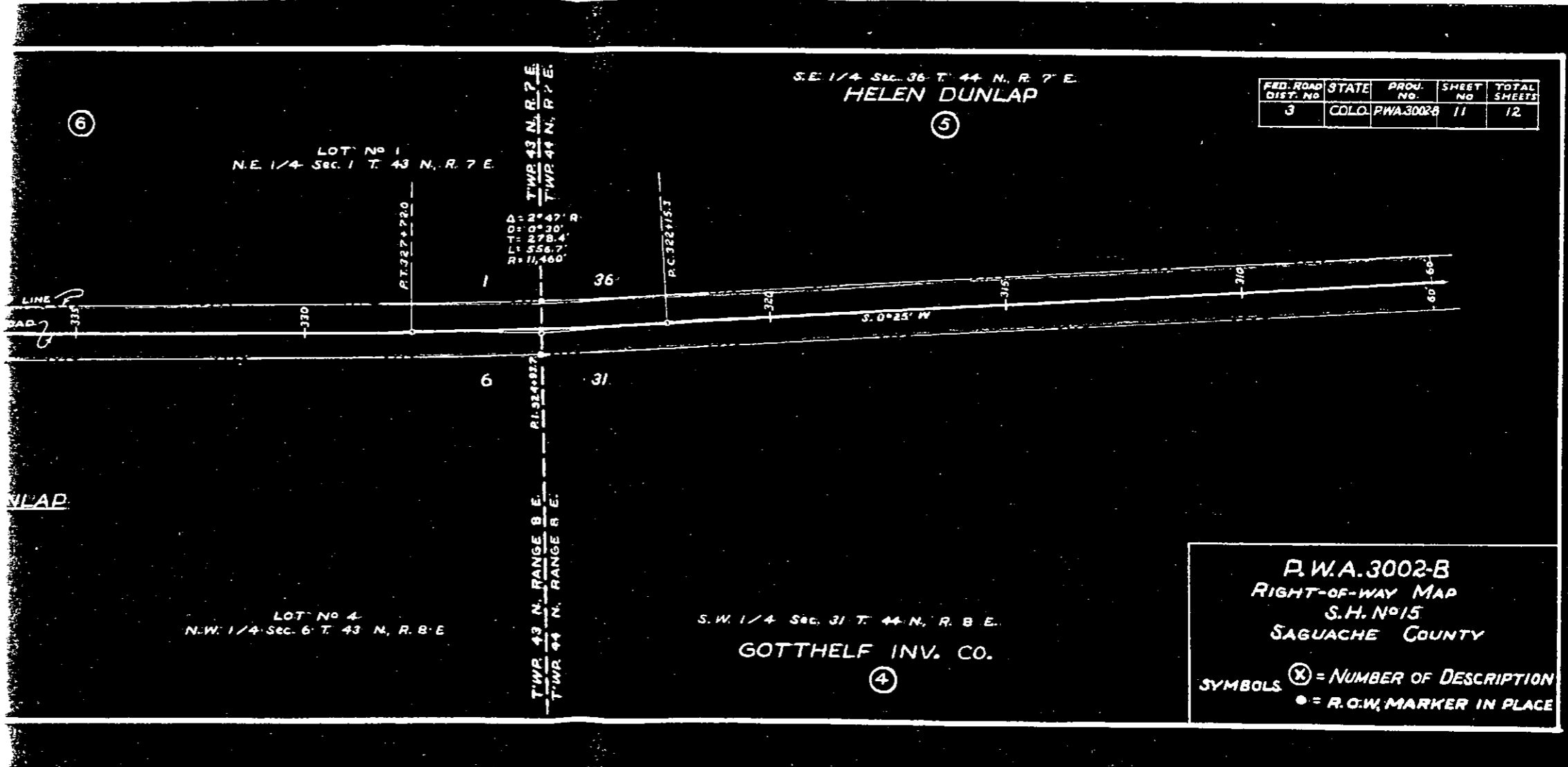

LOT NO 7
N.E. 1/4 Sec. 1 T. 43 N. R. 7 E.

6

LOT NO 6
N.E. 1/4 Sec. 1 T. 43 N. R. 7 E.

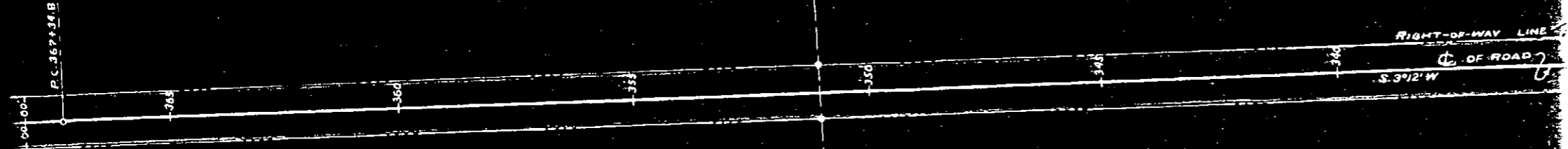

HELEN DUNLAP

6

LOT NO 10
N.W. 1/4 Sec. 6 T. 43 N. R. 8 E.

6

LOT NO 5
N.W. 1/4 Sec. 6 T. 43 N. R. 8 E.

6

G.E.W. 9-38

S.E. 1/4 Sec. 25 T. 44 N. R. 7 E.
HOWARD THOMAS

(2)

FED. ROAD DIST. NO.	STATE	PROJ. NO.	SHEET NO.	TOTAL SHEETS
3	COLO.	PWA 3002-B	12	12

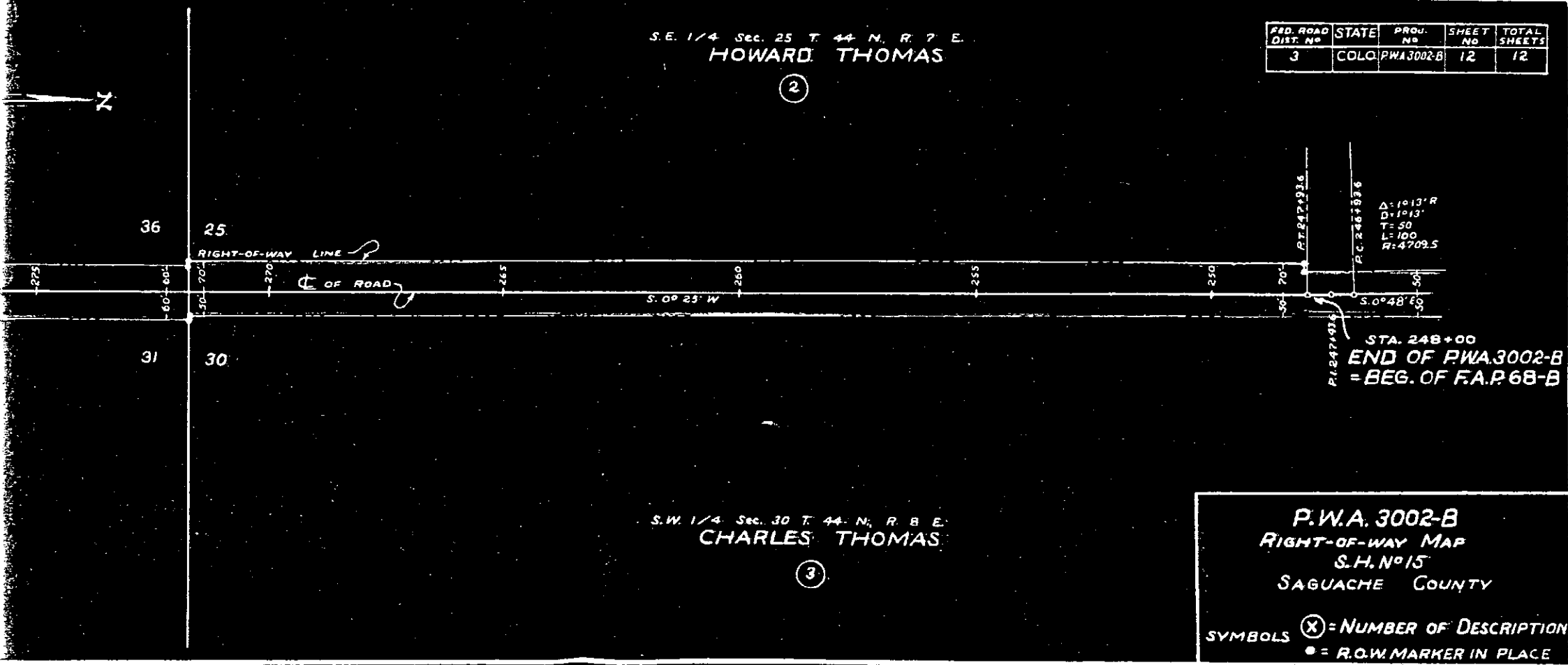

S.W. 1/4 Sec. 30 T. 44 N. R. 8 E.
CHARLES THOMAS

(3)

P.W.A. 3002-B
RIGHT-OF-WAY MAP
S.H. No. 15
SAGUACHE COUNTY

SYMBOLS (X) = NUMBER OF DESCRIPTION
 ● = R.O.W. MARKER IN PLACE

S.E. 1/4 Sec. 36 T. 44 N. R. 7 E.

5

N.E. 1/4 Sec. 36 T. 44 N. R. 7 E.
HELEN DUNLAP

5

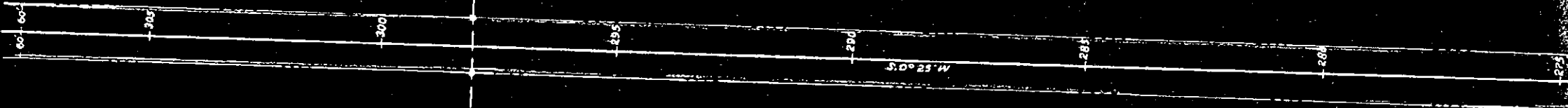

S.W. 1/4 Sec. 31 T. 44 N. R. 8 E.

4

N.W. 1/4 Sec. 31 T. 44 N. R. 8 E.
GOTTHELF INV. CO.

4

G.B.W. 9-38

FED. ROAD DIST. NO	STATE	PROJ. NO	SHEET NO	TOTAL SHEETS
3	COLO.	PWA3002-B	5	12

E. 1/2 Sec. 36 T. 43 N., R. 7 E.
COLORADO STATE LAND BOARD

(43)

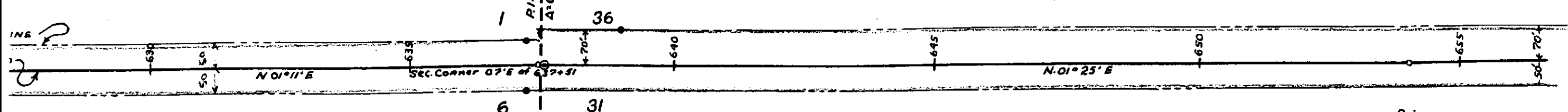

R. 654+00
 Δ 0° 24' L.

T.W.P. 42 N. RANGE 8 E
 T.W.P. 43 N. RANGE 8 E

S.W. 1/4 Sec. 31 T. 43 N., R. 8 E.
ALICE BEATRICE ROBINSON

(42)

P.W.A3002-B
RIGHT-OF-WAY MAP
S.H. N°15
SAGUACHE COUNTY

SYMBOLS (X) = NUMBER OF DESCRIPTION
 • = R.O.W. MARKER IN PLACE

S.E. 1/4 Sec. 31,
T.41N., R.7E.

S.W. 1/4 Sec. 32, T.41N., R.7E.
SAGUACHE COUNTY

FED. ROAD DIST. NO.	STATE	PROJ. NO.	SHEET NO.	TOT. SHEET
3	COLO.	S-100(3)	16	

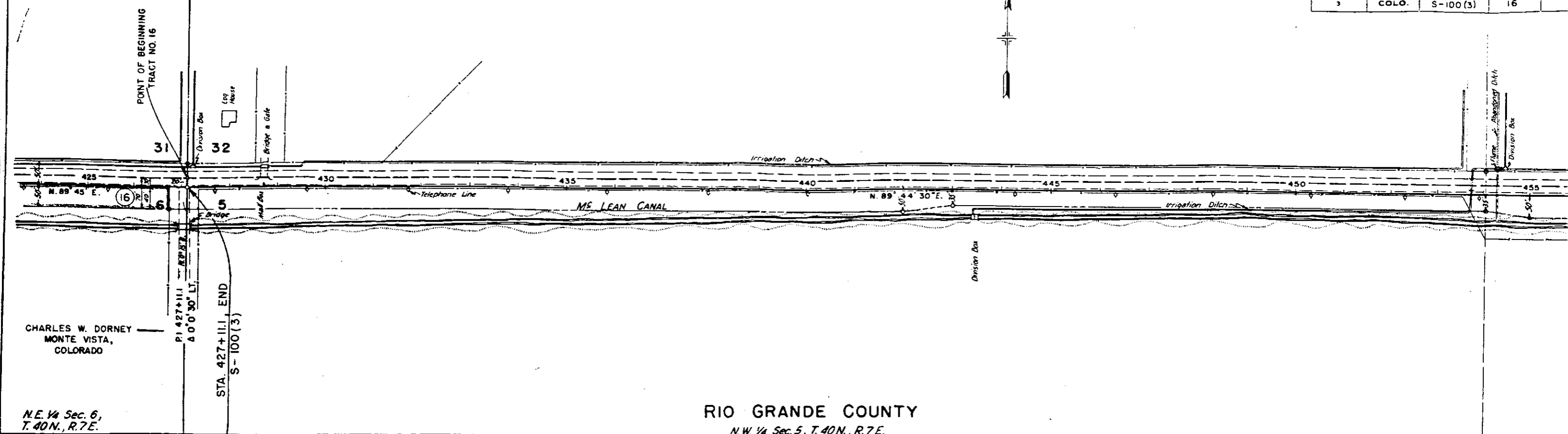

N.E. 1/4 Sec. 6,
T.40N., R.7E.

RIO GRANDE COUNTY
N.W. 1/4 Sec. 5, T.40N., R.7E.

