

CONVENTIONAL SIGNS

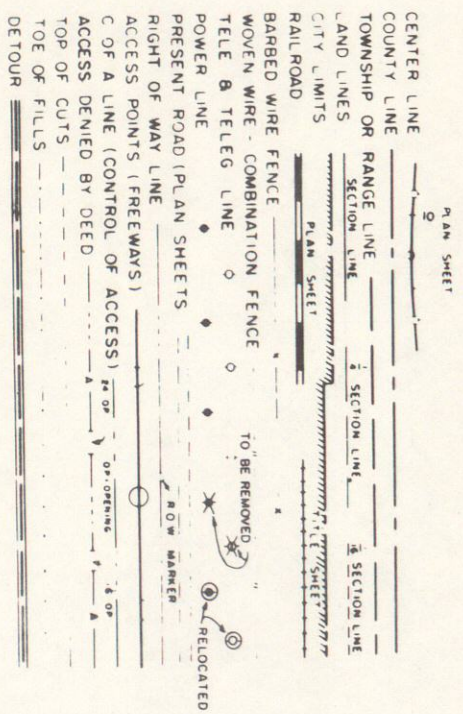

# STATE DEPARTMENT OF HIGHWAYS

## DIVISION OF HIGHWAYS - STATE OF COLORADO

### PLAN AND PROFILE OF PROPOSED FEDERAL AID PROJECT NO. RF 006-9(3) STATE HIGHWAY NO. 6

### LOGAN COUNTY RIGHT OF WAY

SCALES OF ORIGINAL DRAWINGS  
 LINE SHEETS - 1" = 50'  
 OWNERSHIP MAPS - 1" = 400'  
 LENGTH R.O.W. = 0.528 MI.

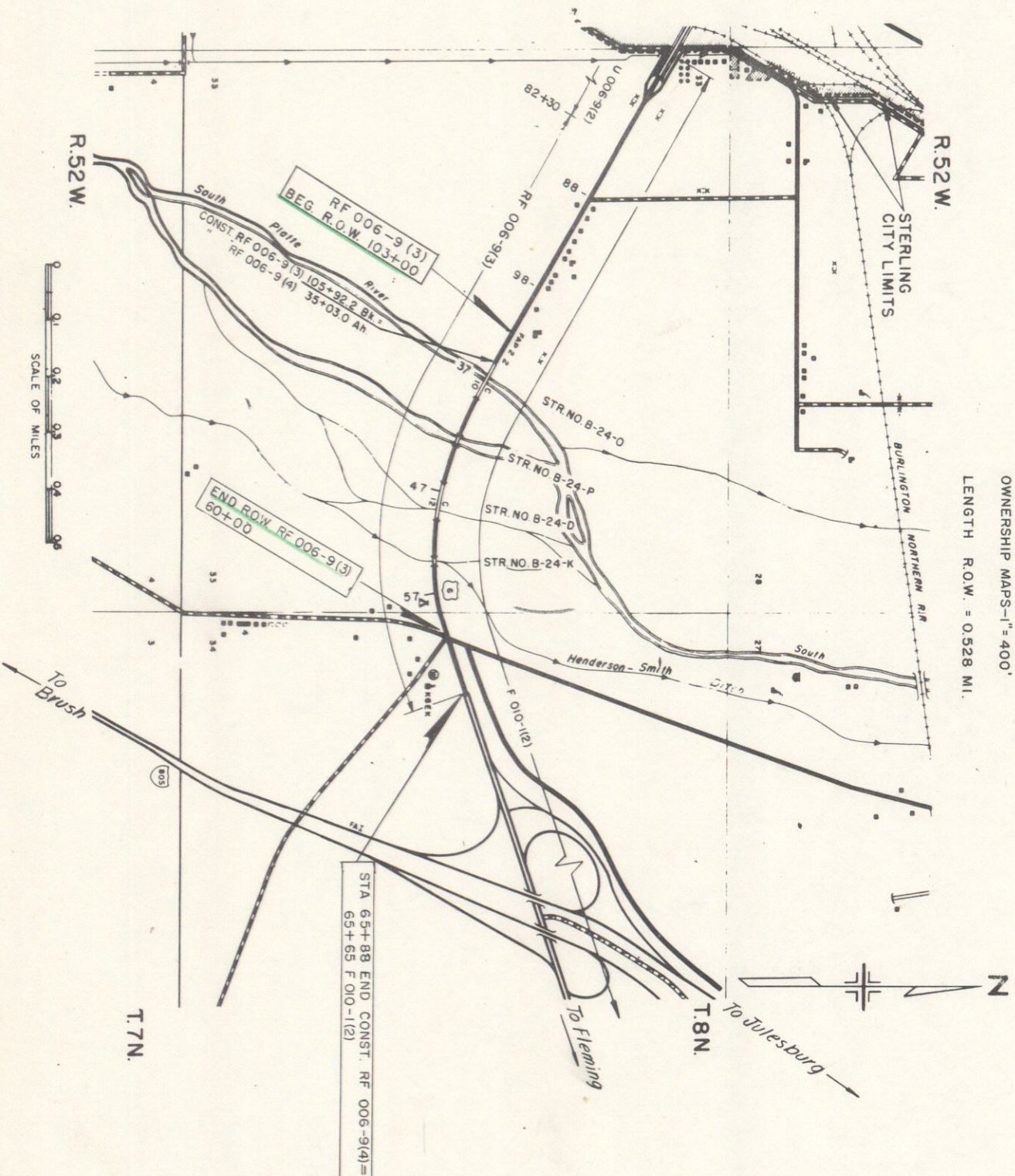

INDEX OF SHEETS

1	TITLE SHEET
2	TABULATION OF PROPERTIES
3-5	PLAN SHEETS
6	OWNERSHIP MAP

FEDERAL AID PROJECT NO.	DIVISION	PROJECT NO.	SHEET NO.
XIII	COLORADO	RF 006-9(3)	1
RIGHT OF WAY		REVISIONS	
STERLING - EAST			





REVISIONS	

FEDERAL ROAD DISTRICT NO.	DIVISION	PROJ. NO.	SHEET NO.	TOTAL SHEETS
VIII	COLORADO	RF 006-9 (3)	4	5

**RIGHT OF WAY**  
STERLING - EAST

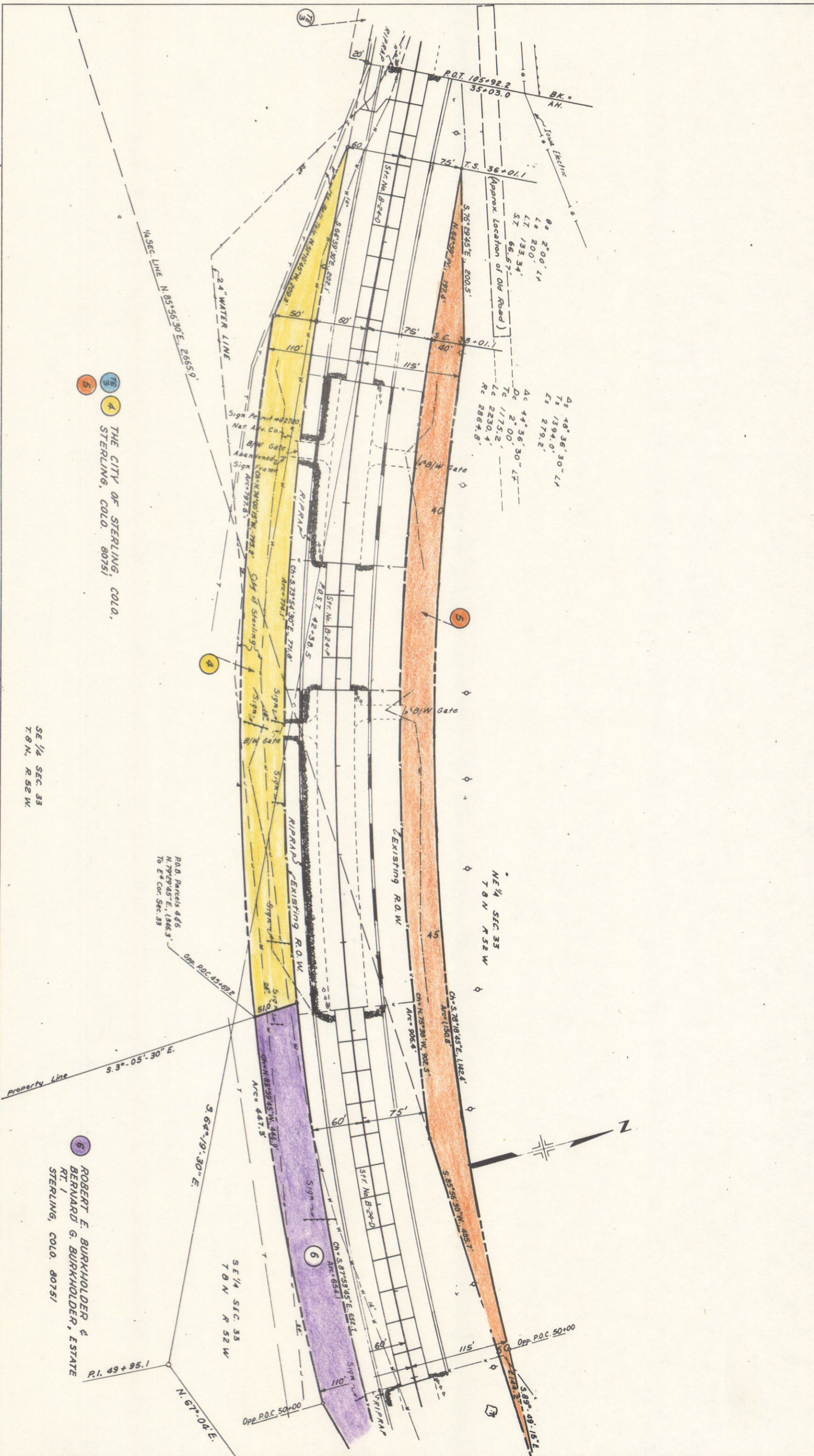

1 THE CITY OF STERLING, COLO. 80751  
2  
3  
4  
5

SE 1/4 SEC. 33  
T8N, R52W

6 ROBERT E. BURKHOLDER & ESTATE  
RT. 1  
STERLING, COLO. 80751

SE 1/4 SEC. 33  
T8N R 52 W

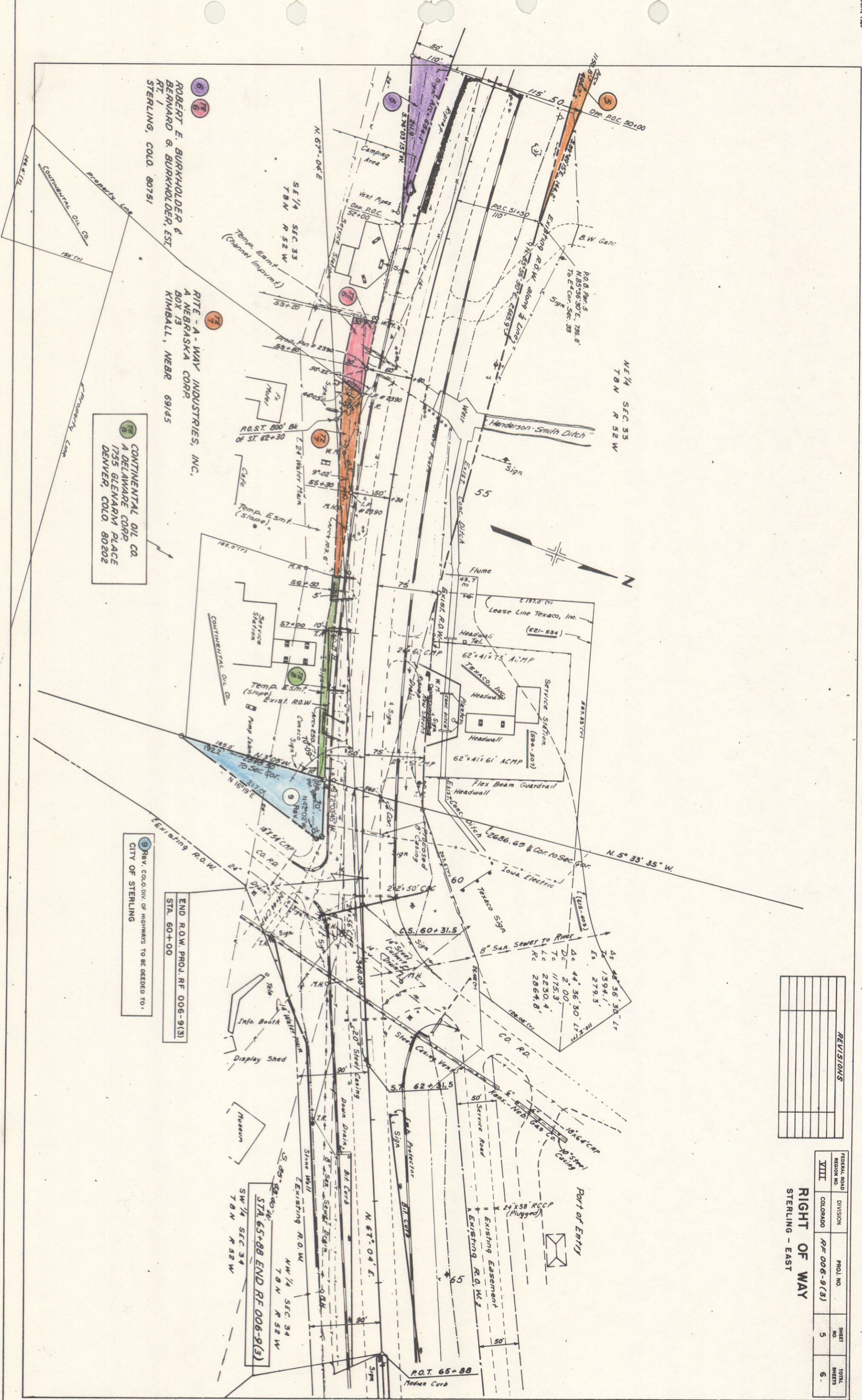

6  
7  
8  
9

ROBERT E. BURKHOLDER &  
 BERNARD G. BURKHOLDER, EST.  
 RT. 1  
 STERLING, COLO. 80751

7  
8

RITE-A-WAY INDUSTRIES, INC.,  
 A NEBRASKA CORP.  
 BOX 13  
 KIMBALL, NEBR. 69145

7  
8

CONTINENTAL OIL CO.  
 A DELAWARE CORP.  
 1755 GLENARM PLACE  
 DENVER, COLO. 80202

9

REV. COLO. DIV. OF HIGHWAYS TO BE DEDED TO  
 CITY OF STERLING

END R.O.W. PROJ. RF 006-9(3)  
 STA. 60+00

STA. 65+88 END RF 006-9(3)

REVISIONS	

FEDERAL ROAD REGION NO.	DIVISION	PROJ. NO.	SHEET NO.	TOTAL SHEETS
VIII	COLORADO	RF 006-9(3)	5	6

**RIGHT OF WAY**  
 STERLING - EAST

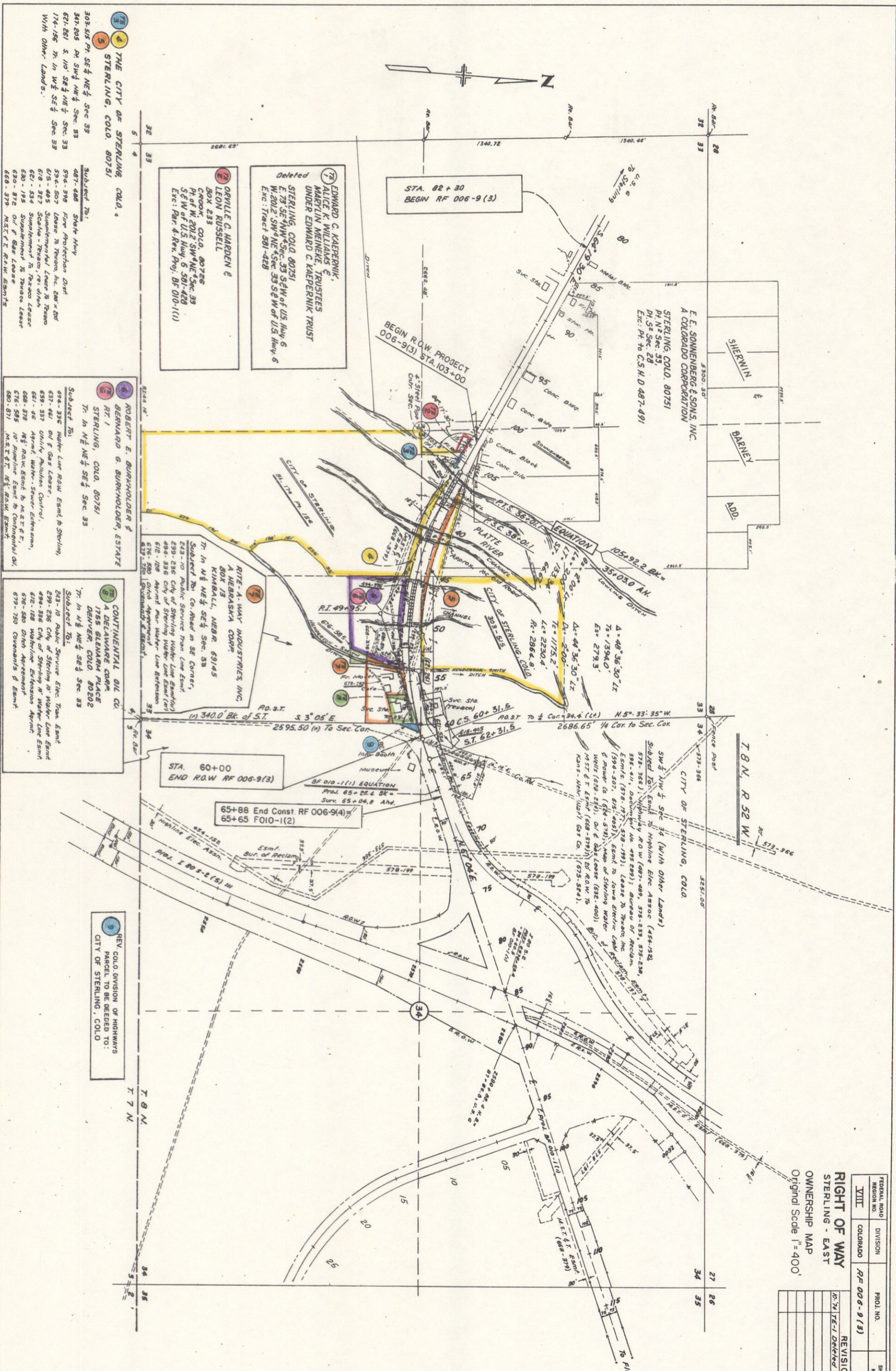

FEDERAL ROAD REGION NO.	DIVISION	PROJ. NO.	SHEET NO.	TOTAL SHEETS
XIII	COLORADO	RF 006-9(13)	6	6

REVISIONS	DATE	BY	DESCRIPTION
1	10/74	TE-1	Deleted

RIGHT OF WAY  
 OWNERSHIP MAP  
 Original Scale 1" = 400'

REV. COLO. DIVISION OF HIGHWAYS  
 PARCEL TO BE DELETED TO:  
 CITY OF STERLING, COLO.

- 303-515 Pk. SE 1/4 NE 1/4 Sec. 33
- 347-205 Pk. SW 1/4 NE 1/4 Sec. 33
- 621-261 S. 110' SE 1/4 NE 1/4 Sec. 33
- 174-196 Tr. in W 1/2 SE 1/4 Sec. 33
- With Other Lands:
- 487-468 State Hwy
- 594-398 Fire Protection Dist.
- 594-507 Lease to Town of Sterling
- 673-403 Supplemental Lease to Town
- 678-327 Scenic - Town, re: div'n
- 621-334 Supplemental to Tax-acc Lease
- 630-195 Supplement to Town Lease
- 630-372 Oil & Gas Lease
- 668-379 M.S.T. & I. ROW Esmt.

ROBERT E. BURKHOLDER &  
 BERNARD G. BURKHOLDER, ESTATE  
 STERLING, COLO. 80751  
 Tr. in N 1/2 NE 1/4 Sec. 33

CONTINENTAL OIL CO.  
 A DELAWARE CORP.  
 1755 GLENNAH PLACE  
 DENVER, COLO. 80202  
 Tr. in N 1/2 NE 1/4 Sec. 33

RITE-A-WAY INDUSTRIES, INC.  
 A NEBRASKA CORP.  
 BOX 73  
 KIMBALL, NEBR. 69145  
 Tr. in N 1/2 NE 1/4 Sec. 33

Public Service Trans. Co. Road in SE Corner,  
 243-10 City of Sterling Water Line Esmt.  
 499-236 City of Sterling Water Line Esmt.  
 618-128 Agmt. for Water Line Extension  
 678-320 Div. Agreement