

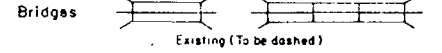

STATE DEPARTMENT OF HIGHWAYS DIVISION OF HIGHWAYS — STATE OF COLORADO

FEDERAL ROAD REGION NO.	DIVISION	PROJECT NO.	SHEET NO.
XII	COLORADO	BRS 0065(8) & RS 0065(7)	1
RIGHT OF WAY N OF JCT. S.H. 92 NORTH OF DELTA			
REVISIONS			

CONVENTIONAL SIGNS

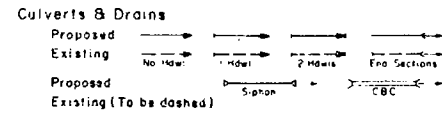
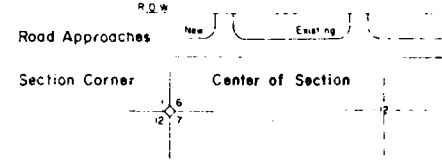
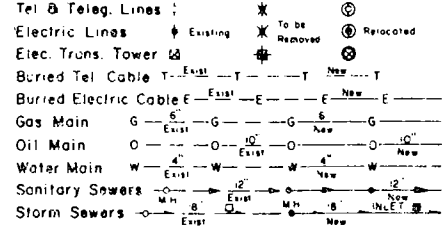
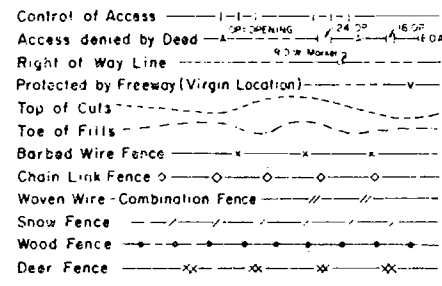
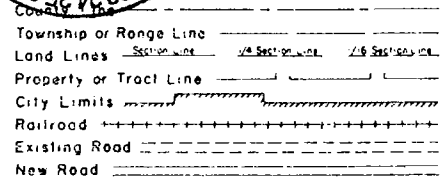

PLAN AND PROFILE OF PROPOSED FEDERAL AID PROJECT NO. BRS 0065(8) & RS 0065(7) STATE HIGHWAY NO. 65 DELTA COUNTY RIGHT OF WAY

SCALE OF ORIGINAL DRAWINGS
PLAN SHEETS 1" = 50'

R.O.W LENGTH OF PROJECT = 0.493 ml.

INDEX OF SHEETS

SHEET NO.	TITLE SHEET
2-3	TABULATION OF OWNERSHIP
4-5	ALIGNMENT SHEETS

BEGIN CONST. PROJ. RS 0065(7) STA. 14+02.68
 BEGIN CONST. PROJ. BRS 0065(8) STA. 28+32

BEGIN R.O.W. PROJ. BRS 0065(8) P.O.T. 28+22.00

BEGIN R.O.W. PROJ. RS 0065(7) P.O.T. 14+02.68 =
 STA. 556+73.7 ON PROJ. S 0131 (1)

END CONST. PROJ. RS 0065(7) STA. 40+04.33
 END CONST. PROJ. BRS 0065(8) STA. 31+49.89

END R.O.W. PROJ. RS 0065(7) P.O.T. 40+04.32 =
 STA. 530+45.96 ON PROJ. S 0131 (1)

END R.O.W. PROJ. BRS 0065(8) P.O.T. 31+18.00

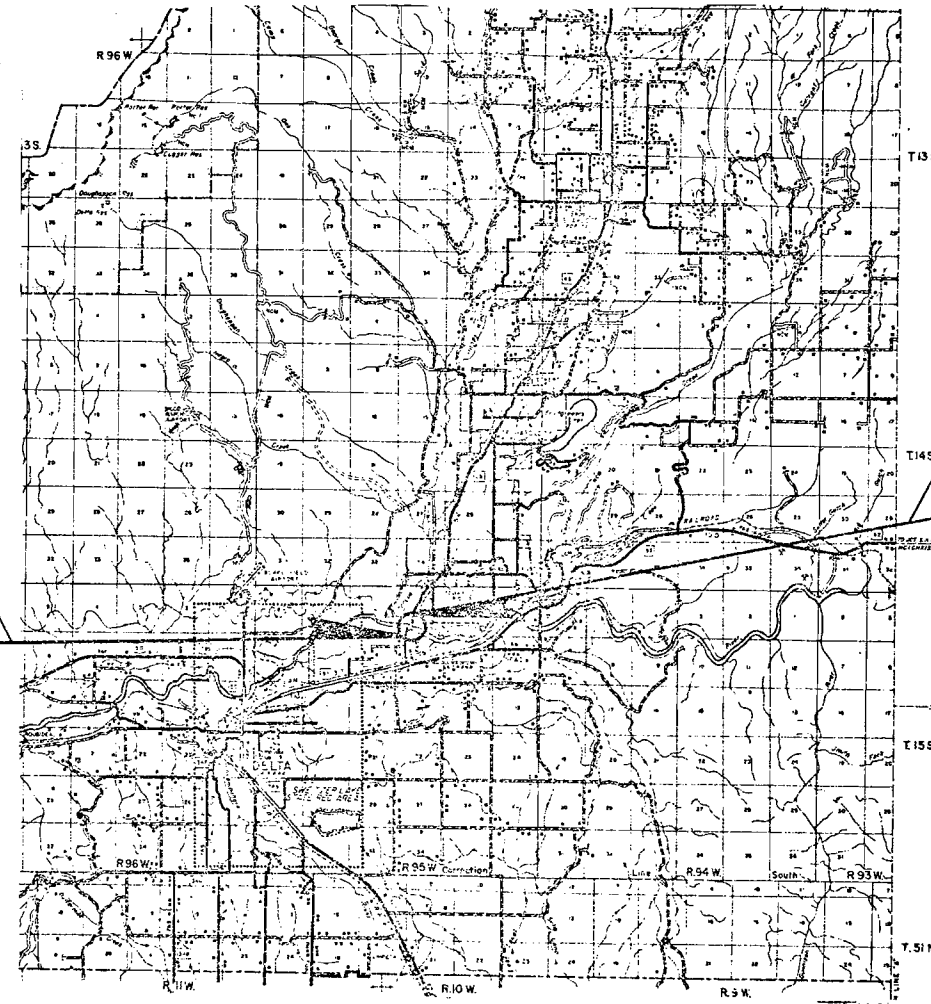

DIVISION OF HIGHWAYS

APPROVED: *R. C. Chung* 2-28-80
 Asst. CHIEF ENGINEER DATE

DEPARTMENT OF TRANSPORTATION
FEDERAL HIGHWAY ADMINISTRATION

APPROVED: _____ DATE _____
 DIVISION ADMINISTRATOR

R. O. W. TABULATION OF PROPERTIES IN DELTA COUNTY S.H. NO. 65

PARCEL NO.	OWNER	ADDRESS	LOCATION	AREA IN ACRES				PARCEL NO.	REMARKS	REVISIONS		
				PARCEL	TO BE ACQUIRED	REMAINDER						
						LEFT	RIGHT					
			T.15S.R.95W.6th P.M.									
100	STANLEY F. VOLK & Rev. CLARA M. VOLK, J.T.	786 HWY 65, DELTA, CO. 81416	Part of SE $\frac{1}{4}$ SW $\frac{1}{4}$ Sec. 3 NE $\frac{1}{4}$ NW $\frac{1}{4}$ Sec. 10	2.498	2.498	0.0	68.9					
101X	C.D.O.H. Rev.		SE $\frac{1}{4}$ SW $\frac{1}{4}$ Sec. 3	0.586		3.6	0.0		<i>Parcel retain for use as wetlands 10/17/03 JEM</i>			
102X	DELETED											
103	R. L. BURKEY & Rev. PHILLIS BURKEY, J.T.	S. of Cory, CO. 81414	Part of SE $\frac{1}{4}$ SW $\frac{1}{4}$ Sec. 3	0.607	0.607	0.0	7.0					
105	JOHN L. ROZMAN Rev.	CORY, CO 81414	NE $\frac{1}{4}$ SW $\frac{1}{4}$, Sec. 3	0.207	0.207	36.4	0.2					
	TEMPORARY EASEMENT											
TE-100	STANLEY F. VOLK & Rev. CLARA M. VOLK, J.T.	786 HWY. 65, DELTA, CO 81416	Part of NE $\frac{1}{4}$ NW $\frac{1}{4}$, Sec. 10	0.170							Irrigation Ditch	
TE-100A	STANLEY F. VOLK & CLARA M. VOLK, J.T.	786 HWY. 65, DELTA, CO 81416	Part of NE $\frac{1}{4}$ NW $\frac{1}{4}$ Sec. 10	0.035							Irrigation Ditch & Road Approach	
TE-100B	STANLEY F. VOLK & Rev. CLARA M. VOLK, J.T.	786 HWY. 65, DELTA, CO 81416	Part of NE $\frac{1}{4}$ NW $\frac{1}{4}$ Sec. 10 Part of SE $\frac{1}{4}$ SW $\frac{1}{4}$ Sec. 3	0.270							Irrigation Ditch	

FEDERAL ROAD REGION NO.	DIVISION	PROJ. NO.	SHEET NO.	TOTAL SHEETS
VIII	COLORADO	BRS 0065 (8) RS 0065 (7)	4	5

REVISIONS	

RIGHT OF WAY
N OF JCT. S.H. 92
NORTH OF DELTA

Not SOLA ZEB
SW1/4 SW1/4
SEC. 3
101X REV. 9/03
RECOMMENDED FOR ABANDONMENT
SUBJECT TO APPROVAL BY
HIGHWAY COMMISSIONERS
Retained for use as
Wetlands 10/17/03 JEM

BEGIN R.O.W. PROJ. R.S. 0065 (7) P.O.T. 14+02.68 =
STA. 556 +73.7 ON PROJ. S 0131 (1)

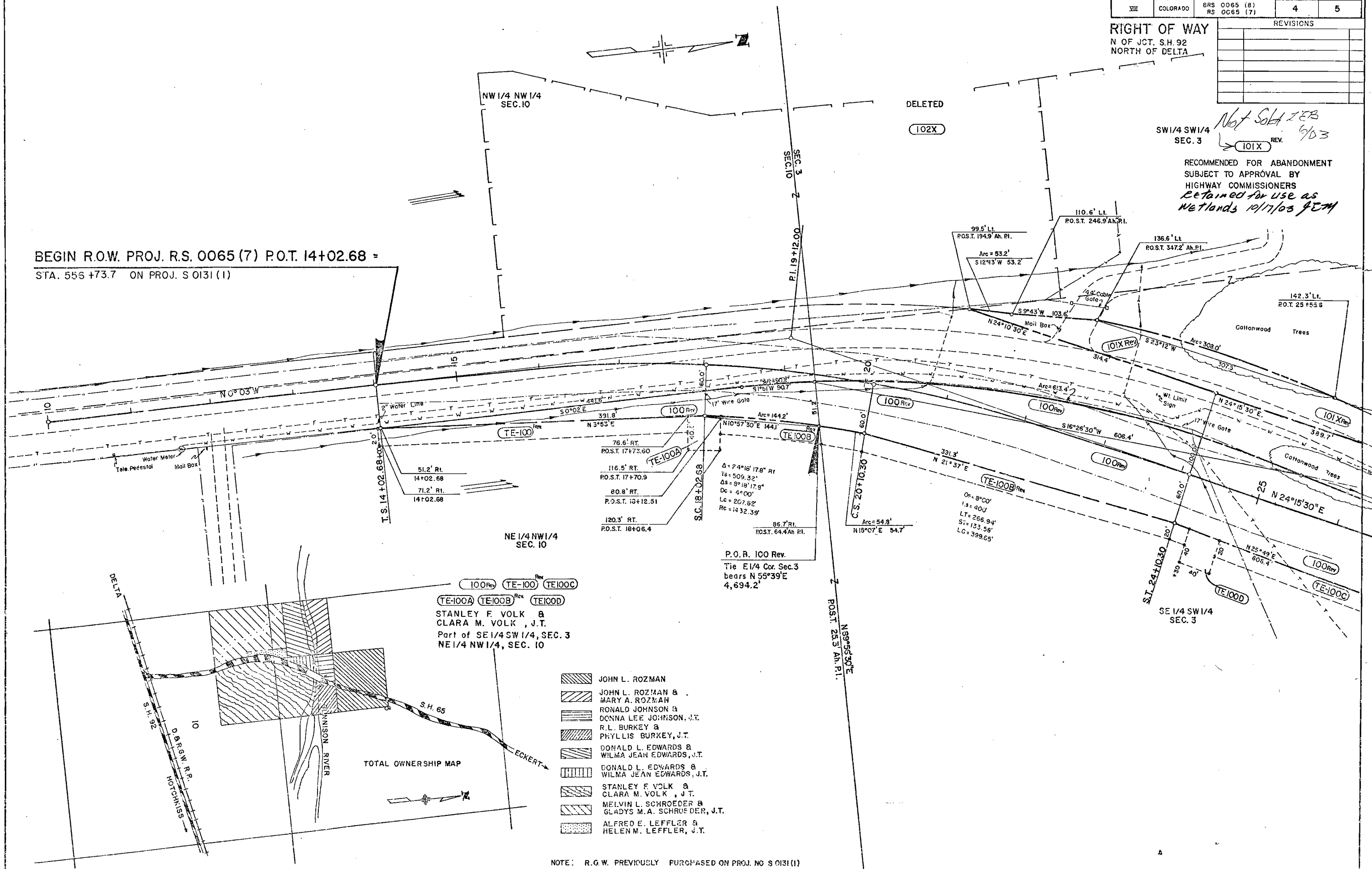

100 Rev. TE-100 Rev. TE100C
TE-100A TE100B Rev. TE100D
STANLEY F. VOLK &
CLARA M. VOLK, J.T.
Part of SE 1/4 SW 1/4, SEC. 3
NE 1/4 NW 1/4, SEC. 10

- JOHN L. ROZMAN
- JOHN L. ROZMAN & MARY A. ROZMAN
- RONALD JOHNSON & DONNA LEE JOHNSON, J.T.
- R. L. BURKEY & PHYLLIS BURKEY, J.T.
- DONALD L. EDWARDS & WILMA JEAN EDWARDS, J.T.
- DONALD L. EDWARDS & WILMA JEAN EDWARDS, J.T.
- STANLEY F. VOLK & CLARA M. VOLK, J.T.
- MELVIN L. SCHROEDER & GLADYS M. A. SCHROEDER, J.T.
- ALFRED E. LEFFLER & HELEN M. LEFFLER, J.T.

NOTE: R.O.W. PREVIOUSLY PURCHASED ON PROJ. NO S 0131 (1)

T. 15 S., R. 95 W., 6th. P.M.

FEDERAL ROAD REGION NO.	DIVISION	PROJ. NO.	SHEET NO.	TOTAL SHEETS
VIII	COLORADO	BRS 0065 (8) RS 0065 (7)	5	5

REVISIONS	
3-21-80	Delete TE-104, TE-105A, Add Structure I-4-M

RIGHT OF WAY
N OF JCT. S.H. 92
NORTH OF DELTA

NE 1/4 SW 1/4
SEC. 3

Rev. **105** **TE-105** **TE-105A** Del.
JOHN L. ROZMAN
NE 1/4 SW 1/4, SEC. 3

101X Rev.
RECOMMENDED FOR ABANDONMENT
SUBJECT TO APPROVAL BY
HIGHWAY COMMISSIONERS
*Not Sold re: LEB 6/03
Retained for use as
wetlands 10/17/03 JEM*

TE-104 Del.
RONALD JOHNSON &
DONNA LEE JOHNSON, J.T.
Part of SE 1/4 SW 1/4, SEC. 3

P.O.B. **101X** Rev.
Tie: E 1/4 COR. SEC. 3
bears N 65° 08' E
4,038.4'

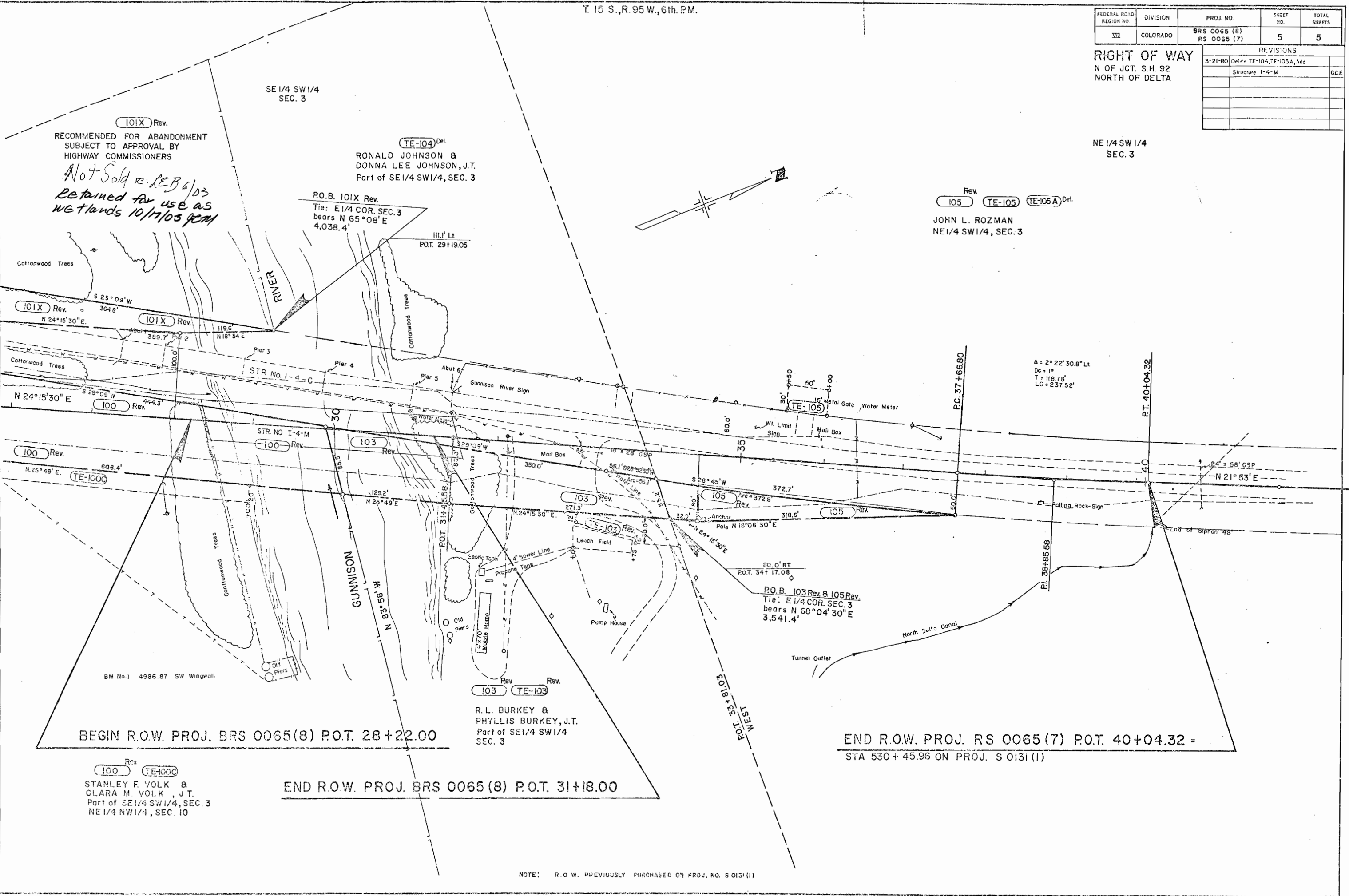

BEGIN R.O.W. PROJ. BRS 0065(8) P.O.T. 28+22.00

END R.O.W. PROJ. BRS 0065(8) P.O.T. 31+18.00

END R.O.W. PROJ. RS 0065(7) P.O.T. 40+04.32 =
STA 530+45.96 ON PROJ. S 0131(1)

Rev. **100** **TE-1000**
STANLEY F. VOLK &
CLARA M. VOLK, J.T.
Part of SE 1/4 SW 1/4, SEC. 3
NE 1/4 NW 1/4, SEC. 10

Rev. **103** **TE-103**
R.L. BURKEY &
PHYLLIS BURKEY, J.T.
Part of SE 1/4 SW 1/4
SEC. 3

P.O.B. **103** Rev. & **105** Rev.
Tie: E 1/4 COR. SEC. 3
bears N 68° 04' 30" E
3,541.4'

NOTE: R.O.W. PREVIOUSLY PURCHASED ON PROJ. NO. S 0131(1)