

STATE DEPARTMENT OF HIGHWAYS DIVISION OF HIGHWAYS—STATE OF COLORADO

FEDERAL ROAD DISTRICT NO.	DIVISION	PROJECT NO.	SHEET NO.
XIII	COLORADO	RS 0086 (13)	1

RIGHT OF WAY
FRANKTOWN - WEST

REVISIONS	
9-25-74	Added Beg. & End R.O.W. & Const. D.J.F.

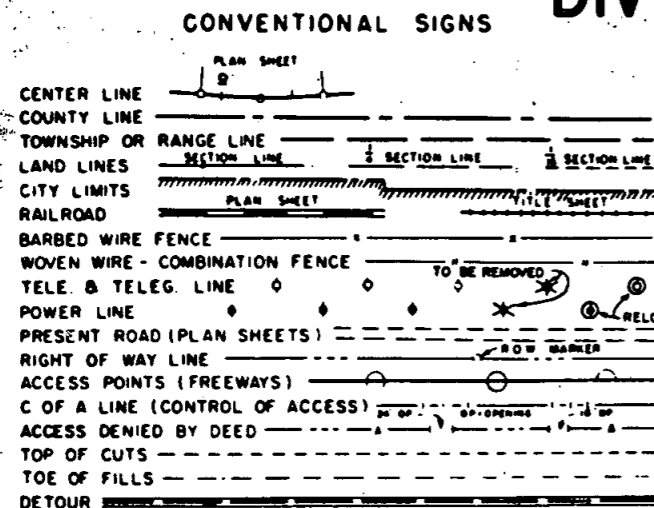

PLAN AND PROFILE OF PROPOSED FEDERAL AID PROJECT NO. RS 0086 (13) STATE HIGHWAY NO. 86 DOUGLAS COUNTY RIGHT OF WAY

INDEX OF SHEETS

SHEET NO.	DESCRIPTION
1	Title Sheet
2	Tabulation Sheet
3	Plan Sheet showing R.O.W.

SCALE OF ORIGINAL DRAWINGS
PLAN SHEETS 1" = 100'

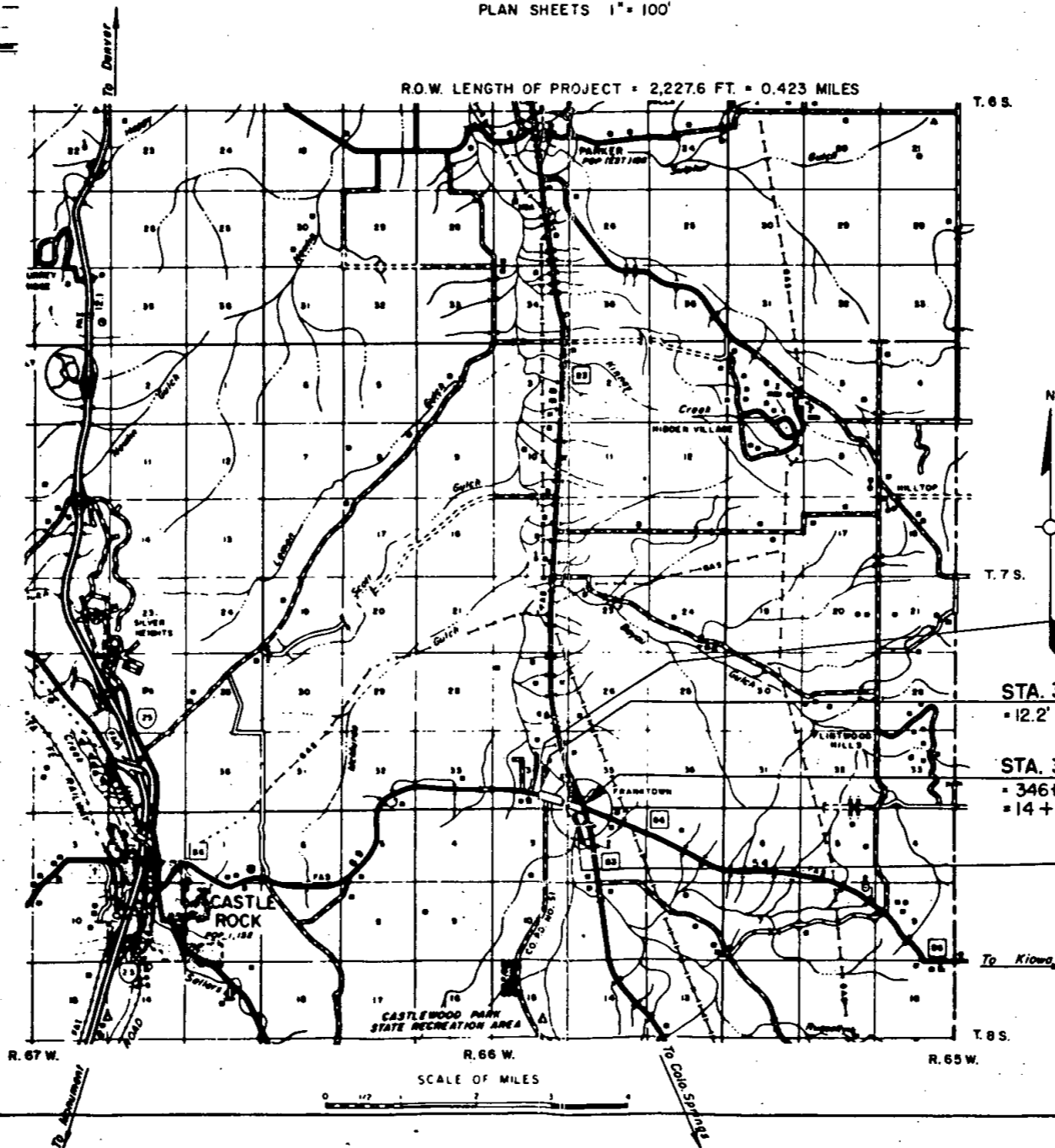

NOTE: Plans and descriptions on this project calculated and checked by field forces.

STA. P.O.S.T. 318+94.6 Proj. BEGIN R.O.W.
RS 0086 (13)

STA. 321+87.0 BEGIN CONST. RS 0086 (13)
= 12.2' Rt. of 321 + 86.8 on Proj. S 0040 (2)

STA. 346+12.6 END CONST. RS 0086 (13)
= 346+00 on Proj. S 0040 (2)
= 14 + 31.2 on Proj. 46-A(1)

STA. P.O.S.T. 341+22.2 Proj. END R.O.W.
RS 0086 (13)

R. O. W. TABULATION OF PROPERTIES IN DOUGLAS COUNTY S.H.No. 86 PROJ RS 0086 (13)

FEDERAL ROAD DIVISION NO.	DISTRICT	PROJECT NO.	SHEET NO.
VIII	COLORADO	RS 0086 (13)	2

RIGHT OF WAY FRANKTOWN - WEST

PARCEL NO.	OWNER	ADDRESS	LOCATION	AREA IN ACRES			PURCHASE DATA					REMARKS	NO.
				PARCEL	TO BE ACQUIRED	REMAINDER	LAND	IMPROV'MTS	DAMAGE	MISC.	TOTAL		
			T. 8 S., R. 66 W.										
1	Roderick L. Lister Margaret A. Lister		NW 1/4 NE 1/4 Sec. 3	1.136	1.088	37.010 Rt.							
2	Wade Ten Eyck		E 1/2 NE 1/4 Sec. 3	3.707	3.104	43.584 Rt.							
2A	Wade Ten Eyck		NW 1/4, Sec. 2	0.905	0.446	*						* See Parcel N ^o 2 for Remainder which does not include PE'S but, does include TE.	
PE2	Wade Ten Eyck		E 1/2 NE 1/4 Sec. 3	3.531	3.531	*						Channel Change	
PE2A <small>Rev.</small>	Wade Ten Eyck		E 1/2 NE 1/4 Sec. 3	0.785	0.785	*						Irrigation Ditch	
TE2	Wade Ten Eyck		E 1/2 NE 1/4 Sec. 3	13.175	13.175							Channel Change	
TE3	Elizabeth G. Hubbard		S 1/2 SE 1/4 Sec. 34 T. 7 S., R. 66 W	6.575	6.575							Channel Change	
TE1	Deleted												

REVISIONS	
9-1776 Add PE 2A	GM
9-2674 Rev. PE2A, Cha Rem. 2, Deleted TE1	DI

FEDERAL ROAD REGION NO.	DIVISION	PROJ. NO.	SHEET NO.	TOTAL SHEETS
VIII	COLORADO	RS 0088 (13)	3	3

RIGHT OF WAY FRANKTOWN - WEST		
REVISIONS		
DATE	DESCRIPTION	BY
9-17-74	Add PE-2A,	GM
9-26-74	Rev. PE-2A - Deleted TE-1	DI

NOTE:
 Property pins as located in the field do not necessarily coincide with property corners as established by deed.

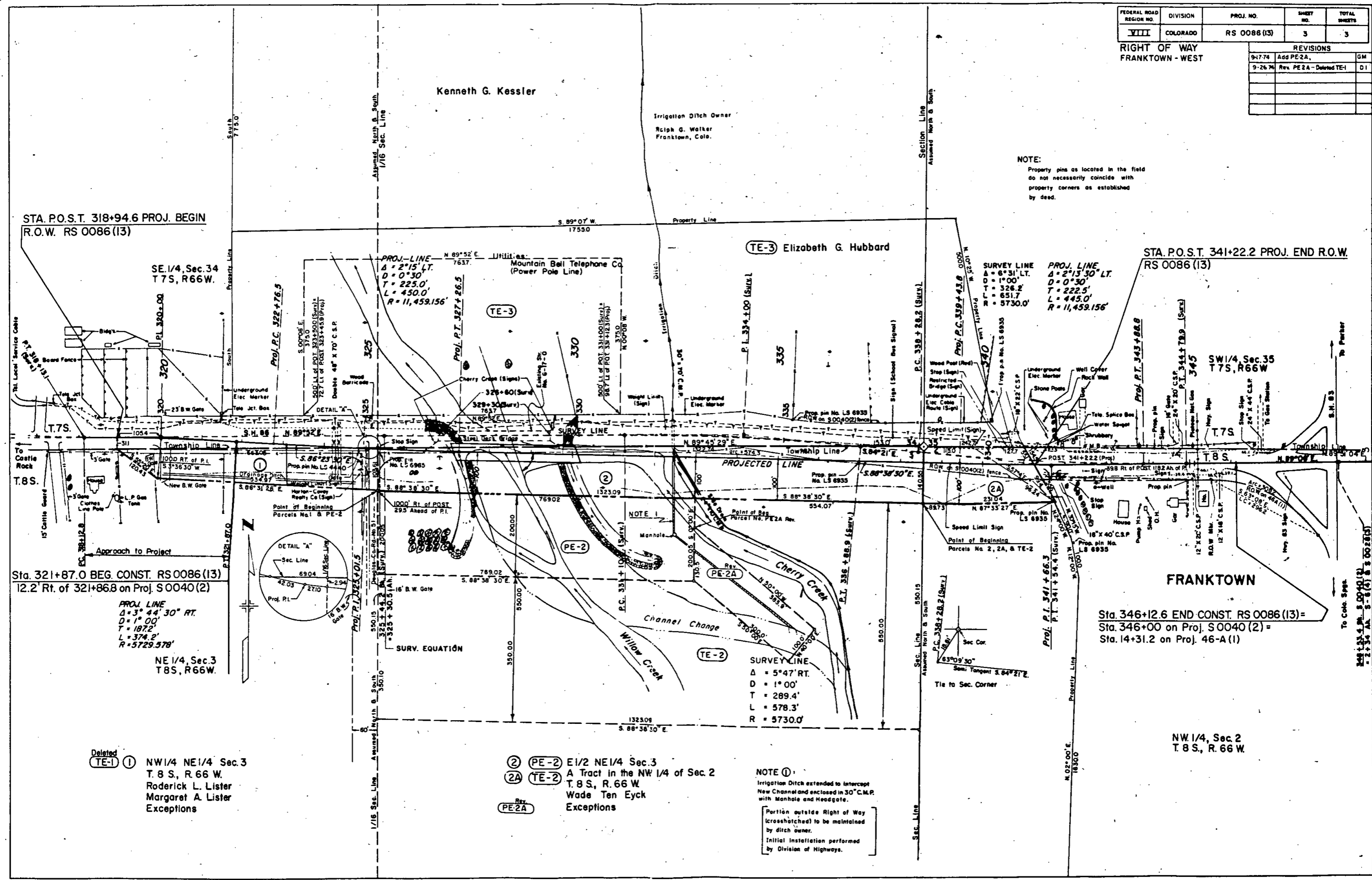

Deleted
 TE-1 ① NW 1/4 NE 1/4 Sec. 3
 T. 8 S., R. 66 W.
 Roderick L. Lister
 Margaret A. Lister
 Exceptions

② PE-2 E 1/2 NE 1/4 Sec. 3
 2A TE-2 A Tract in the NW 1/4 of Sec. 2
 T. 8 S., R. 66 W.
 Wade Ten Eyck
 Exceptions

NOTE ①
 Irrigation Ditch extended to intercept
 New Channel and enclosed in 30" C.M.P.
 with Manhole and Headgate.
 Partition outside Right of Way
 (crosshatched) to be maintained
 by ditch owner.
 Initial Installation performed
 by Division of Highways.

Sta. 346+12.6 END CONST. RS 0086 (13) =
 Sta. 346+00 on Proj. S0040 (2) =
 Sta. 14+31.2 on Proj. 46-A (1)

NW 1/4, Sec. 2
 T. 8 S., R. 66 W.