

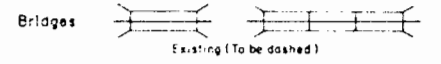

STATE DEPARTMENT OF HIGHWAYS DIVISION OF HIGHWAYS—STATE OF COLORADO

CONVENTIONAL SIGNS

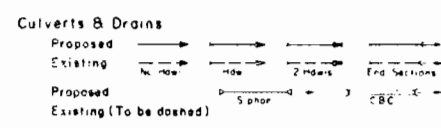
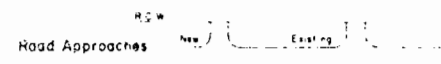
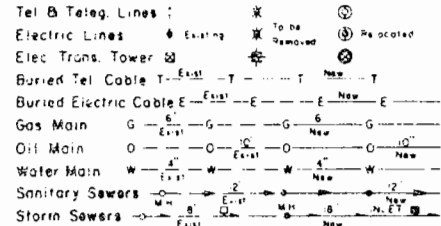
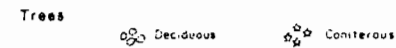
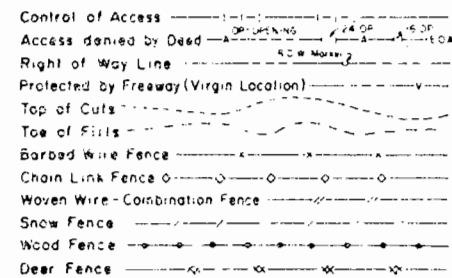
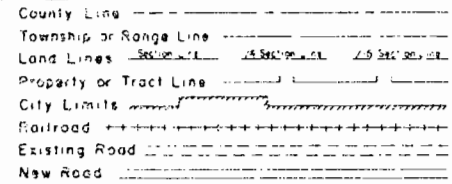

RIGHT OF WAY PLAN OF PROPOSED FEDERAL AID PROJECT NO. RS 0133 (8) Sec. 2 STATE HIGHWAY NO. 133 GUNNISON COUNTY RIGHT OF WAY

SCALE OF ORIGINAL DRAWINGS

PLAN SHEETS 1" = 100'
DETAIL SHEETS 1" = 50'
OWNERSHIP MAPS 1" = 200'

ROW LENGTH OF PROJECT = 0.42 mi.

FEDERAL ROAD REG. OR. NO.	DIVISION	PROJECT NO.	SHEET NO.
III	COLORADO	RS 0133 (8) Section 2	1

REVISIONS	

INDEX OF SHEETS

SHEET NO.	TITLE
1	TITLE SHEET
2	OWNERSHIP TABULATION
3-4	ALIGNMENT
5	DETAIL
6	TOTAL OWNERSHIP

Begin ROW Proj. RS 0133(8) Sec. 2
END ROW PROJ. RS 0133(8) Sec. 1 P.O.S.T. 177 + 64.9

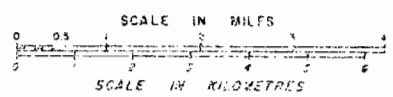
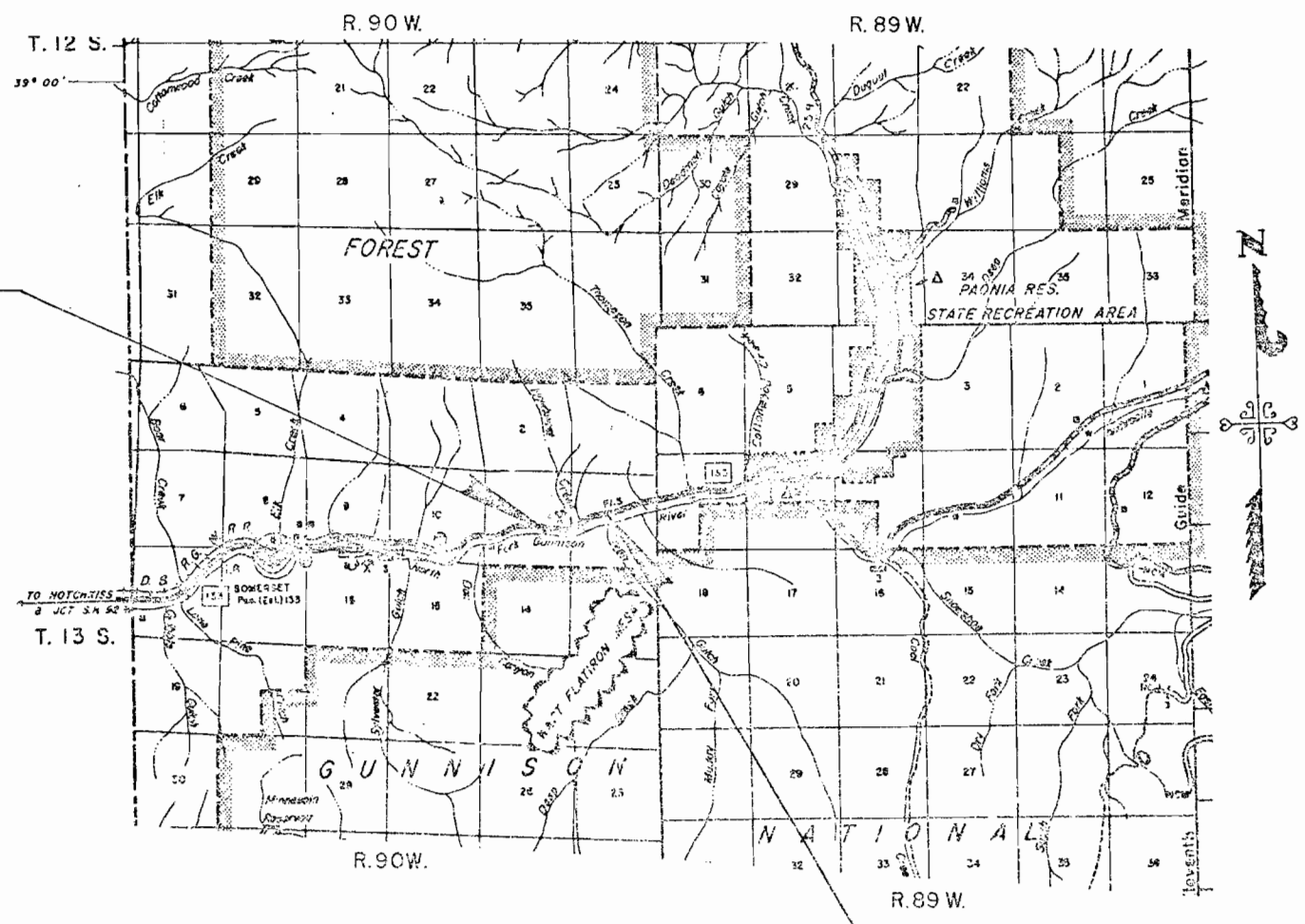

End ROW Proj. RS 0133(8) Sec. 2
P.O.S.T. 1, 139.5' Ah.P.I.

FILE COPY
Do Not Remove

DIVISION OF HIGHWAYS

APPROVED: *E.W. Hance* 5/13/51
CHIEF ENGINEER DATE

DEPARTMENT OF TRANSPORTATION
FEDERAL HIGHWAY ADMINISTRATION

APPROVED: _____ DATE _____
DIVISION ADMINISTRATOR

R. O. W. TABULATION OF PROPERTIES IN GUNNISON COUNTY S. H. NO. 133

PARCEL NO.	OWNER	ADDRESS	LOCATION	AREA IN ACRES				PARCEL NO.	REMARKS	REVISIONS	
				PARCEL	TO BE ACQUIRED	REMAINDER					
						LEFT	RIGHT				
			E. 13S. R. 90W., 6th P.M.								
200	U. S. LAND (BLM)		Lot 9, Sec. 11	9.276	9.276			200			
201	The heirs of Rosa Antoinette Audin, Ralph Jules Audin, dec., sole heir Phyllis L. Audin, Abel Audin, Jemima Audin Smith, dec., sole heirs Edward W. Smith, Sarah Ann Miller, Harry P. Smith, Yvonne June and Lorraine Edwards, Rachel Audin Miller, Escher Audin Allen, Clement Audin, Jr.		NW 1/4 SW 1/4, Sec. 12	2.724	2.576	0	1.4	201			
201R	Same as above)		NW 1/4 SW 1/4, Sec. 12	1.159	1.159	0	0	201R	No access because of terrain.		
202	Western Slope Carbon, Inc., A Colorado Corporation		NW 1/4 SW 1/4, Sec. 12	0.179	0.151	0	0	202	The house just to the south may be a part of this parcel.		
203	Western Slope Carbon, Inc., A Colorado Corporation		NW 1/4 SW 1/4, Sec. 12	0.199	0.199	0	0.3	203			
A204	Daniel L. John and Naomi A. John		NW 1/4 SW 1/4, Sec. 12	0.832	0.832	0	0	A204			
205	MeadowLark Farms, Inc., An Indiana Corporation		NW 1/4 SW 1/4, Sec. 12	2.869	2.727	0	139 ±	205	No means of providing access to land north of the river.		
TEMPORARY EASEMENTS											
TE-200	U. S. LAND (BLM)		Lot 9, Sec. 11	2.700				TE-200	For the purpose of a road approach.		

T.13 S., R.90 W., 6th P.M.

FEDERAL ROAD EFG OR NO.	DIVISION	PROJ. NO.	SHEET NO.	TOTAL SHEETS
VIII	COLORADO	RS 0133(9)Sec.2	3	

RIGHT OF WAY EAST OF SOMERSET		REVISIONS

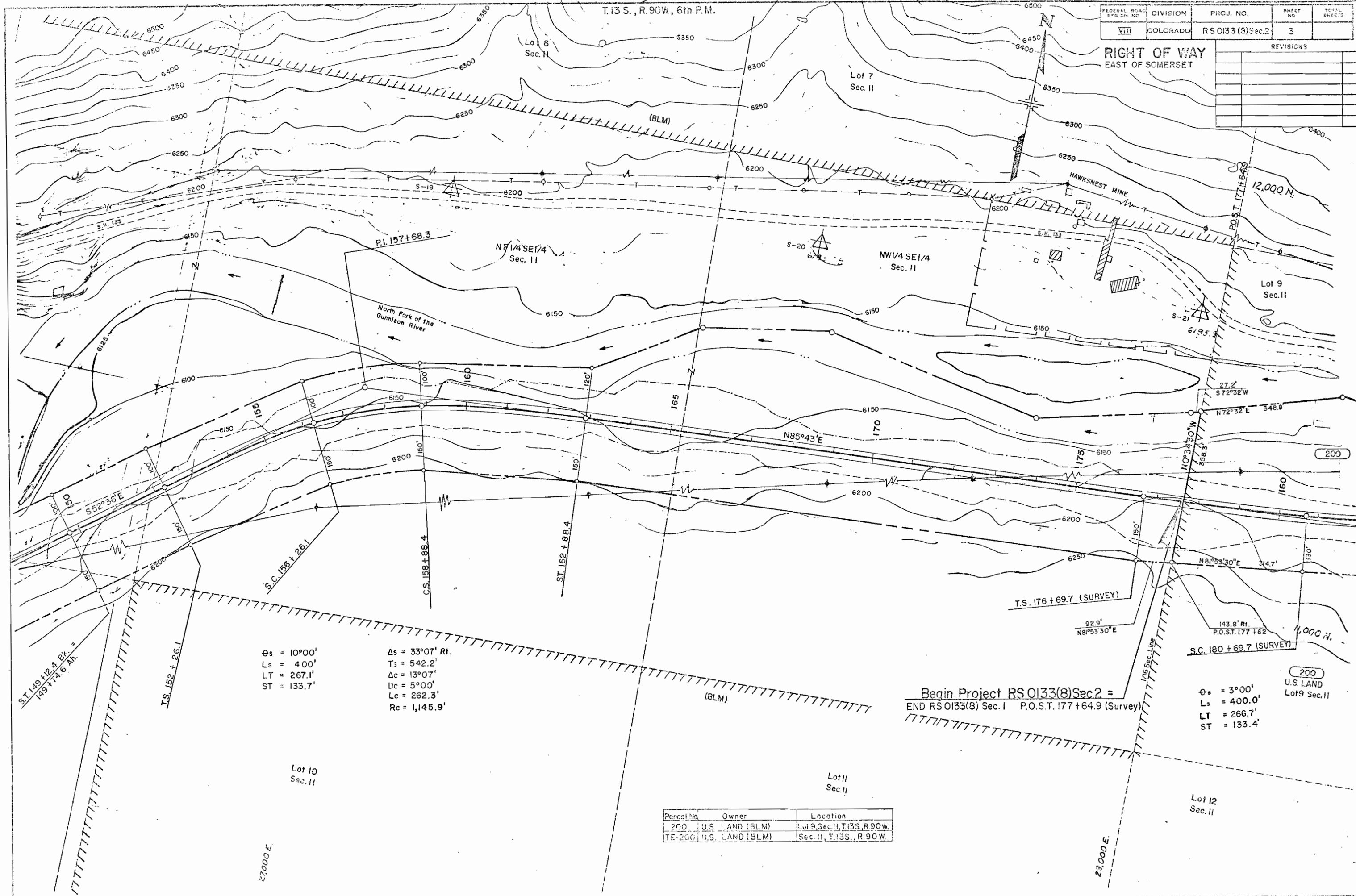

$\theta_s = 10^{\circ}00'$
 $L_s = 400'$
 $LT = 267.1'$
 $ST = 133.7'$

$\Delta_s = 33^{\circ}07'$ Rt.
 $T_s = 542.2'$
 $\Delta_c = 13^{\circ}07'$
 $D_c = 5^{\circ}00'$
 $L_c = 262.3'$
 $R_c = 1,145.9'$

$\theta_s = 3^{\circ}00'$
 $L_s = 400.0'$
 $LT = 266.7'$
 $ST = 133.4'$

Begin Project RS 0133(8) Sec. 2 =
 END RS 0133(8) Sec. 1 P.O.S.T. 177+64.9 (Survey)

Parcel No.	Owner	Location
200	U.S. LAND (BLM)	Lot 9, Sec. II, T.13 S., R.90 W.
TE-200	U.S. LAND (BLM)	Sec. II, T.13 S., R.90 W.

T. 13 S., R. 90 W., 6th P.M.

SEE SHEET 5 FOR DETAILS
PARCELS 201-205

FEDERAL ROAD REGION NO.	DIVISION	PROJ. NO.	SHEET NO.	TOTAL SHEETS
VIII	COLORADO	RS 0133(8) Sec.2	4	6

REVISIONS		
9/22/82	Add Const. Limits	D.A.Z
3-14-90	Drafting correction	JWJ

RIGHT OF WAY
EAST OF SOMERSET

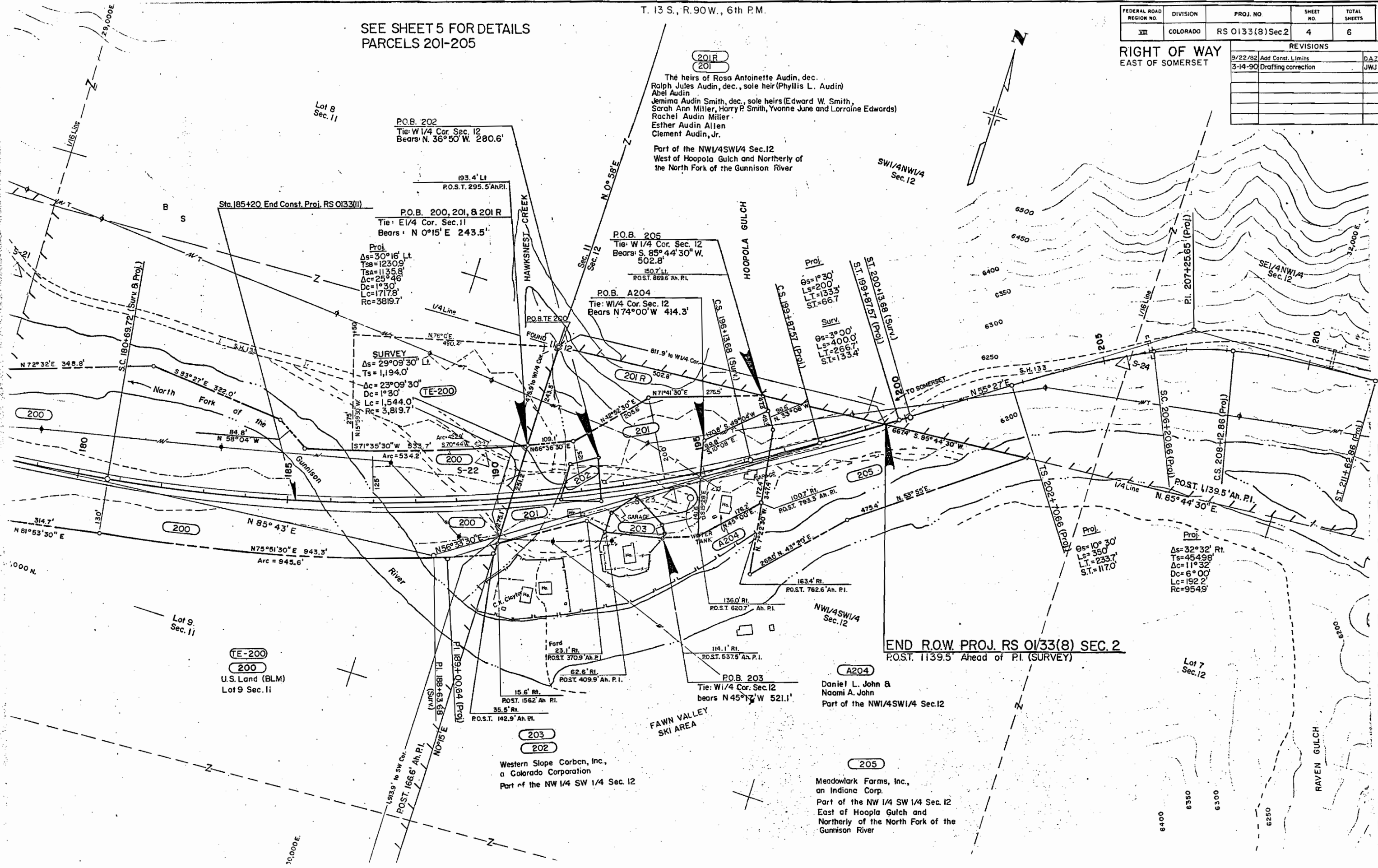

201R
201

The heirs of Rosa Antoinette Audin, dec.
Ralph Jules Audin, dec., sole heir (Phyllis L. Audin)
Abel Audin
Jemima Audin Smith, dec., sole heirs (Edward W. Smith,
Sarah Ann Miller, Harry P. Smith, Yvonne June and Lorraine Edwards)
Rachel Audin Miller
Esther Audin Allen
Clement Audin, Jr.

Part of the NW1/4SW1/4 Sec.12
West of Hoopola Gulch and Northerly of
the North Fork of the Gunnison River

P.O.B. 202
Tie: W1/4 Cor. Sec. 12
Bears: N 36° 50' W 280.6'

P.O.B. 200, 201, & 201 R
Tie: E1/4 Cor. Sec. 11
Bears: N 0° 15' E 243.5'

Proj.
Δs=30°16' Lt.
Ts=1230.9'
TSA=1135.8'
Δc=25°46'
Dc=1°30'
Lc=1717.8'
Rc=3819.7'

P.O.B. 205
Tie: W1/4 Cor. Sec. 12
Bears: S 85° 44' 30" W
502.8'

P.O.B. A204
Tie: W1/4 Cor. Sec. 12
Bears N 74° 00' W 414.3'

SURVEY
Δs=29°09'30" Lt.
Ts=1,194.0'
Δc=23°09'30"
Dc=1°30'
Lc=1,544.0'
Rc=3,819.7'

Proj.
Δs=1°30'
Ts=200'
Lc=133.3'
St=66.7'

Surv.
Δs=3°00'
Ts=400.0'
Lc=266.7'
St=133.4'

Proj.
Δs=10°30'
Ts=350'
Lc=233.7'
St=117.0'

Proj.
Δs=32°32' Rt.
Ts=454.98'
Δc=11°32'
Dc=6°00'
Lc=192.2'
Rc=954.9'

TE-200
200
U.S. Land (BLM)
Lot 9 Sec. 11

Western Slope Corbn, Inc.,
a Colorado Corporation
Part of the NW 1/4 SW 1/4 Sec. 12

A204
Daniel L. John &
Naomi A. John
Part of the NW1/4SW1/4
Sec.12

205
Meadowlark Farms, Inc.,
an Indiana Corp.
Part of the NW 1/4 SW 1/4 Sec. 12
East of Hoopola Gulch and
Northerly of the North Fork of the
Gunnison River

END R.O.W. PROJ. RS 0133(8) SEC. 2
P.O.S.T. 1139.5' Ahead of P.I. (SURVEY)

DETAIL SHEET
ORIGINAL SCALE 1" = 50'

FEDERAL ROAD REGION NO.	DIVISION	PROJ. NO.	SHEET NO.	TOTAL SHEETS
VIII	COLORADO	RS 0133 (8) Sec. 2	5	6

REVISIONS		
3-14-90	Drafting correction	JWJ

RIGHT OF WAY
EAST OF SOMERSET

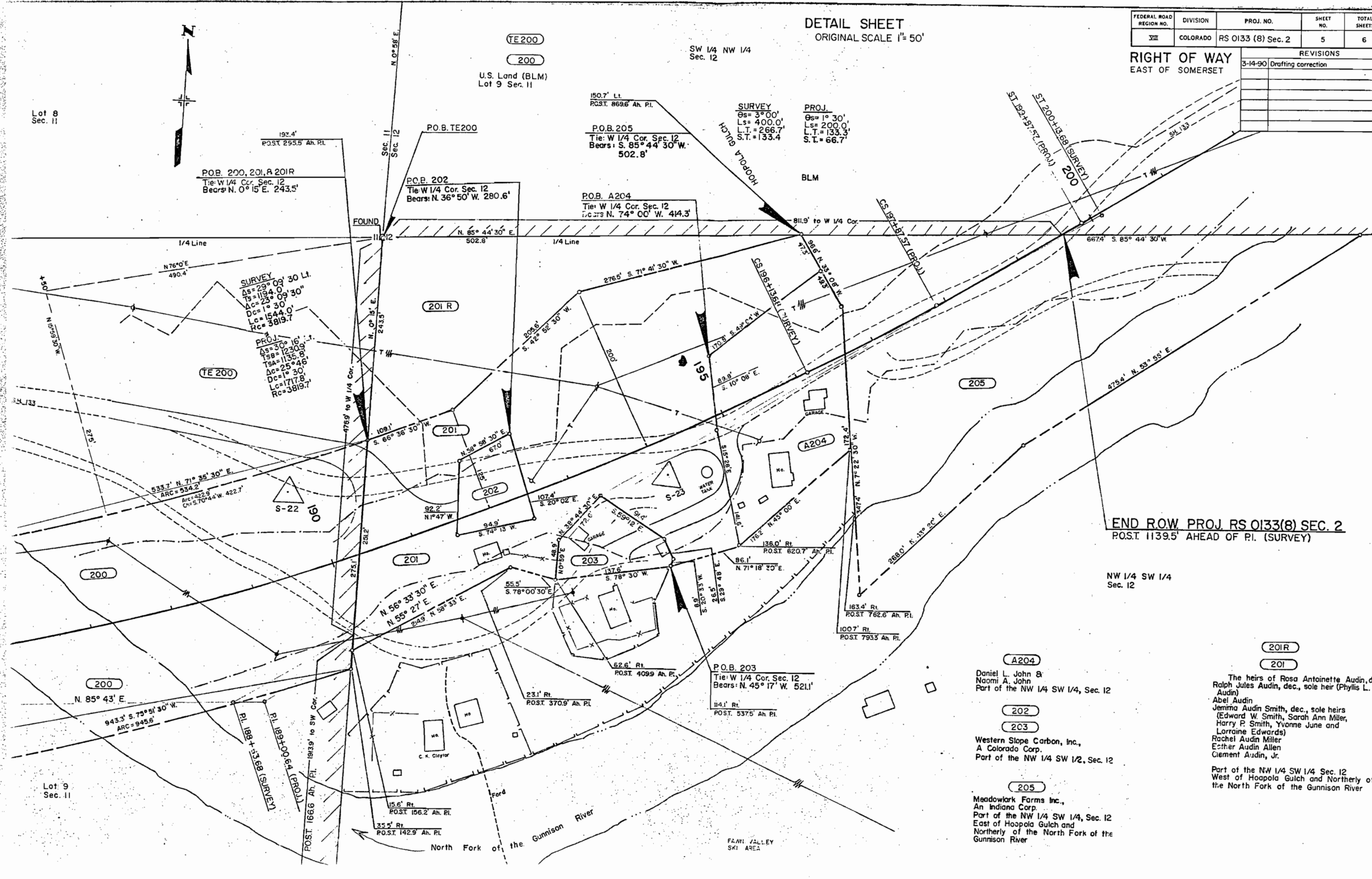

END R.O.W. PROJ RS 0133(8) SEC. 2
POST 1139.5' AHEAD OF P.I. (SURVEY)

NW 1/4 SW 1/4
Sec. 12

- A204**
Daniel L. John &
Naomi A. John
Part of the NW 1/4 SW 1/4, Sec. 12
- 202**
203
Western Slope Carbon, Inc.,
A Colorado Corp.
Part of the NW 1/4 SW 1/2, Sec. 12
- 205**
Meadowlark Farms Inc.,
An Indiana Corp.
Part of the NW 1/4 SW 1/4, Sec. 12
East of Hoopola Gulch and
Northerly of the North Fork of the
Gunnison River
- 201R**
201
The heirs of Rosa Antoinette Audin, dec.
Ralph Jules Audin, dec., sole heir (Phyllis L.
Audin)
Abel Audin
Jemima Audin Smith, dec., sole heirs
(Edward W. Smith, Sarah Ann Miller,
Harry P. Smith, Yvonne June and
Lorraine Edwards)
Rachel Audin Miller
Esther Audin Allen
Clement Audin, Jr.
Part of the NW 1/4 SW 1/4 Sec. 12
West of Hoopola Gulch and Northerly of
the North Fork of the Gunnison River

Lot 8
Sec. 11

Lot 9
Sec. 11

TE200
200
U.S. Land (BLM)
Lot 9 Sec. 11

SW 1/4 NW 1/4
Sec. 12

SURVEY
Bs= 3° 00'
Ls= 400.0'
L.T.= 266.7'
S.T.= 133.4'

PROJ.
Bs= 1° 30'
Ls= 200.0'
L.T.= 133.3'
S.T.= 66.7'

P.O.B. 205
Tie: W 1/4 Cor. Sec. 12
Bears: S 85° 44' 30" W.
502.8'

P.O.B. A204
Tie: W 1/4 Cor. Sec. 12
Bears: N 74° 00' W. 414.3'

P.O.B. 203
Tie: W 1/4 Cor. Sec. 12
Bears: N 45° 17' W. 521.1'

P.O.B. 200, 201, A 201R
Tie: W 1/4 Cor. Sec. 12
Bears: N 0° 15' E. 243.5'

P.O.B. 202
Tie: W 1/4 Cor. Sec. 12
Bears: N 36° 50' W. 280.6'

SURVEY
As= 29° 09' 30" Lt.
Ts= 1194.0'
Ac= 23° 09' 30"
Dc= 1° 30'
Lc= 1544.0'
Rc= 3819.7'

PROJ.
As= 30° 16'
Ts= 1230.9'
Ac= 25° 04'
Dc= 1° 30'
Lc= 1717.8'
Rc= 3819.7'

N 76° 0' E
490.4'

533.7' N 71° 35' 30" E
ARC= 534.2'
Arc= 422.9'
Ch= 570° 44' W. 422.7'

943.3' S 75° 51' 30" W
ARC= 945.6'

15.6' Rt.
POST 166.2 Ah. Pl.

35.5' Rt.
POST 142.9 Ah. Pl.

23.1' Rt.
POST 370.9 Ah. Pl.

62.6' Rt.
POST 409.9 Ah. Pl.

114.1' Rt.
POST 537.5 Ah. Pl.

1007' Rt.
POST 793.3 Ah. Pl.

163.4' Rt.
POST 762.6 Ah. Pl.

136.0' Rt.
POST 620.7 Ah. Pl.

107.4' S 20° 02' E

94.9' S 74° 13' W

205.6' S 42° 52' 30" W

276.5' S 71° 41' 30" W

502.8' N 85° 44' 30" E

502.8'

150.7' Lt.
POST 869.6 Ah. Pl.

192.4'
POST 255.5 Ah. Pl.

112.12

112.12

112.12

112.12

112.12

112.12

112.12

112.12

112.12

112.12

112.12

112.12

112.12

THE STATE DEPARTMENT OF HIGHWAYS
 DIVISION OF HIGHWAYS - STATE OF COLORADO
PROJECT RS-0133(8) Sec. 2
 TOTAL OWNERSHIP MAP
 GUNNISON COUNTY
 T. 13 S., R. 90 W., 6th. P.M.
 SCALE 1" = 200'

FEDERAL ROAD REGION NO.	DIVISION	PROJ. NO.	SHEET NO.	TOTAL SHEETS
VIII	COLORADO	RS-0133(8)Sec.2	6	6

REVISIONS		
3-14-90	Drafting correction	JWJ

**RIGHT OF WAY
 EAST OF SOMERSET**

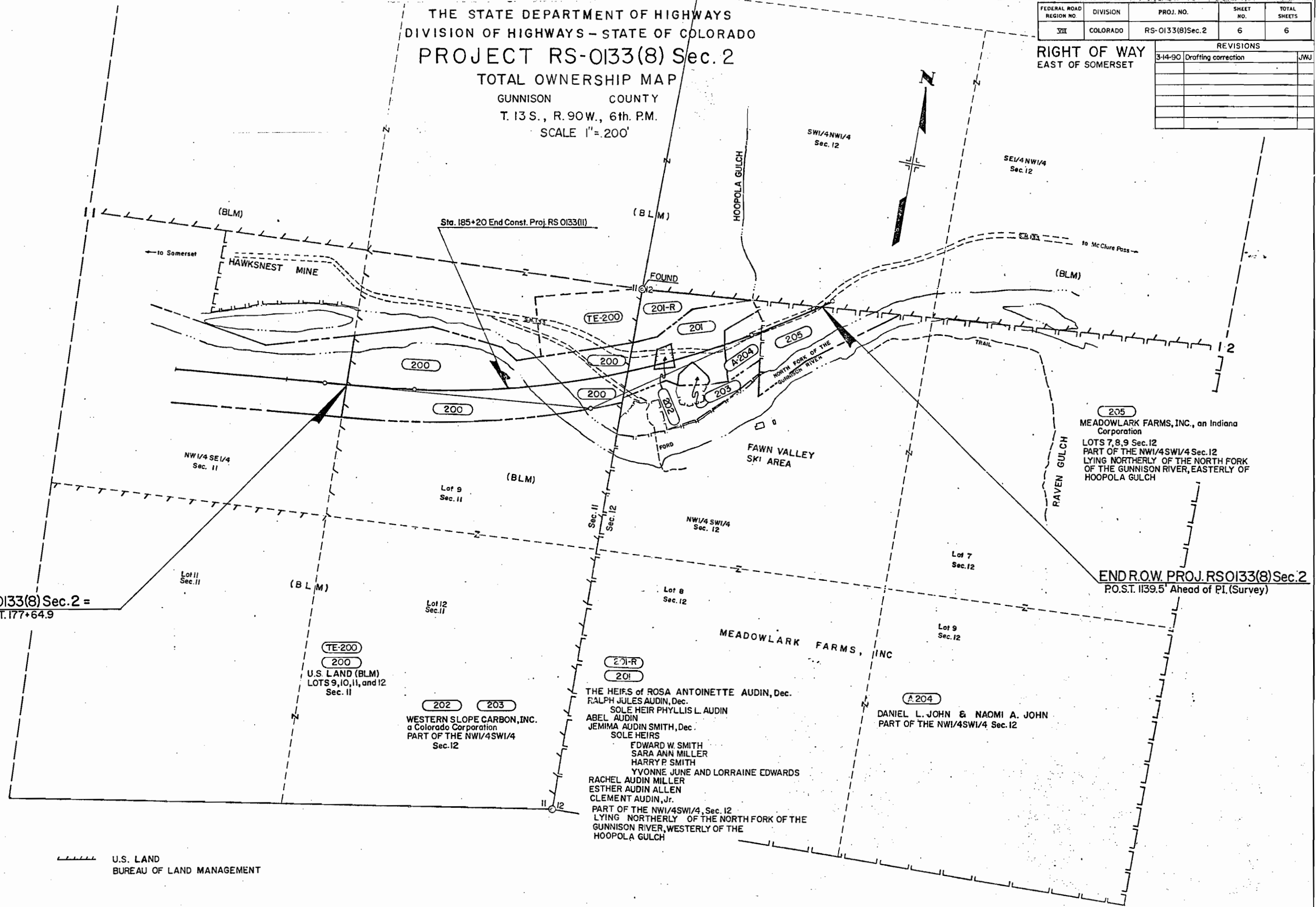

BEGIN R.O.W. PROJ. RS0133(8) Sec. 2 =
 END RS0133(8) Sec. 1 P.O.S.T. 177+64.9

END R.O.W. PROJ. RS0133(8) Sec. 2
 P.O.S.T. 1139.5' Ahead of P.I. (Survey)

U.S. LAND
 BUREAU OF LAND MANAGEMENT

TE-200
 200
 U.S. LAND (BLM)
 LOTS 9, 10, 11, and 12
 Sec. 11

202 203
 WESTERN SLOPE CARBON, INC.
 a Colorado Corporation
 PART OF THE NW1/4SW1/4
 Sec. 12

201-R
 201
 THE HEIRS OF ROSA ANTOINETTE AUDIN, Dec.
 RALPH JULES AUDIN, Dec.
 SOLE HEIR PHYLLIS L. AUDIN
 ABEL AUDIN
 JEMIMA AUDIN SMITH, Dec.
 SOLE HEIRS
 EDWARD W. SMITH
 SARA ANN MILLER
 HARRY P. SMITH
 YVONNE JUNE AND LORRAINE EDWARDS
 RACHEL AUDIN MILLER
 ESTHER AUDIN ALLEN
 CLEMENT AUDIN, Jr.
 PART OF THE NW1/4SW1/4, Sec. 12
 LYING NORTHERLY OF THE NORTH FORK OF THE
 GUNNISON RIVER, WESTERLY OF THE
 HOOPOLA GULCH

A 204
 DANIEL L. JOHN & NAOMI A. JOHN
 PART OF THE NW1/4SW1/4 Sec. 12

205
 MEADOWLARK FARMS, INC., an Indiana
 Corporation
 LOTS 7, 8, 9 Sec. 12
 PART OF THE NW1/4SW1/4 Sec. 12
 LYING NORTHERLY OF THE NORTH FORK
 OF THE GUNNISON RIVER, EASTERLY OF
 HOOPOLA GULCH