

DEPARTMENT OF TRANSPORTATION  
SURVEY CONTR

SH 40 AT JEFFERSON  
PROJECT NO. SH  
in SEC. 10, T. 4 S., R. 70  
IN JEFFERSON

All coordinates and

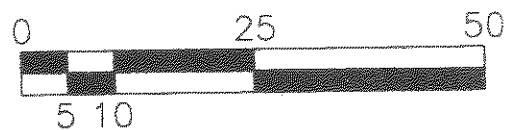

(Metric)  
1:800  
FRACTIONAL SCALE

CLERK AND RECORDER'S CERTIFICATE

THIS DOCUMENT WAS FILED FOR RECORD IN  
THE OFFICE OF THE JEFFERSON COUNTY CLERK  
AND RECORDER IN THE STATE OF COLORADO

AT \_\_\_\_\_ .M. ON THE \_\_\_\_\_ DAY

OF \_\_\_\_\_, A.D. 19 \_\_\_\_.

\_\_\_\_\_  
CLERK AND RECORDER

SURVEY CONTROL P

POINT	CP AS STAMPED ON CAP	NORTHING	EASTING
1001	TST INC. H2	208845.8816	634733.635
1004	TST INC. H3	208966.0837	634701.224
1010	TST INC. H4	209139.2586	634707.91
1101	CDOT 3.002183	208890.3130	634701.60
1102	CDOT 3.001182	209219.1989	634746.71
1103	CDOT 3.001183	209190.8302	634687.29
1105	CDOT 3.002182	209150.7390	634703.95

\* used until destroyed by CD

N - STATE OF COLORADO  
DL DIAGRAM

COUNTY ROAD 93  
E 0404-026  
W., OF THE 6TH P.M.  
COUNTY

Distances in meters

JOINT TABULATION

	ELEVATION	DESCRIPTION OF MONUMENTS
3	1876.426	FND 1 1/2" ALUMINUM CAP
3	1872.445	FND 1 1/2" ALUMINUM CAP
5	1865.932	*FND 1 1/2" ALUMINUM CAP
9	1865.932	SET 3 1/4" ALUMINUM CAP
2	1862.577	SET 3 1/4" ALUMINUM CAP
5	1864.403	SET 3 1/4" ALUMINUM CAP
0	1865.124	SET 3 1/4" ALUMINUM CAP TO REPLACE 1010

OT Maintenance crews.

FED. ROAD REGION	DIVISION	PROJECT NUMBER	SHEET NUMBER
VIII	COLO.		
RIGHT OF WAY REGION 6			
REVISIONS			

GENERAL NOTES

1. This survey is not a boundary survey and is prepared for CDOT purposes only.
2. NOTICE: According to Colorado law you must commence any legal action based upon any defect in this survey within three years after you first discover such defect. In no event, may any action based upon any defect in this survey be commenced more than ten years from the date of the certification shown hereon.
3. No warranty is implied or expressed unless this sheet bears the original signature and seal of the preparer.
4. All coordinates listed are project coordinates only.
5. Field survey control precision meets or exceeds CDOT Type "A" survey requirements.
6. BASIS OF BEARINGS AND COORDINATES:  
Coordinates for 1001, 1004, and 1010 were provided in feet by Timothy Wagner of "TST Inc. Consulting Engineers", converted to meters and used as control to match "Hertitage Square" topography.
7. Elevations were based on the elevation at point 1004

"TST" in feet and converted to meters.

3/8" ALUMINUM COLLAR\CAP ON #5 REBAR
MPED "DB & CO LS 7635"
1/4" YEL. PLAS. CAP "MERRICK & CO LS [2472 ?]"
1/4" YELLOW PLAS. CAP "MERRICK & CO LS 2472"
HIGHWAY DEPT; PWA NO; STA; EL; ROW MARKER"

Square, & conversion of 5557/1200 need be applied to x, y, & z coordinates.

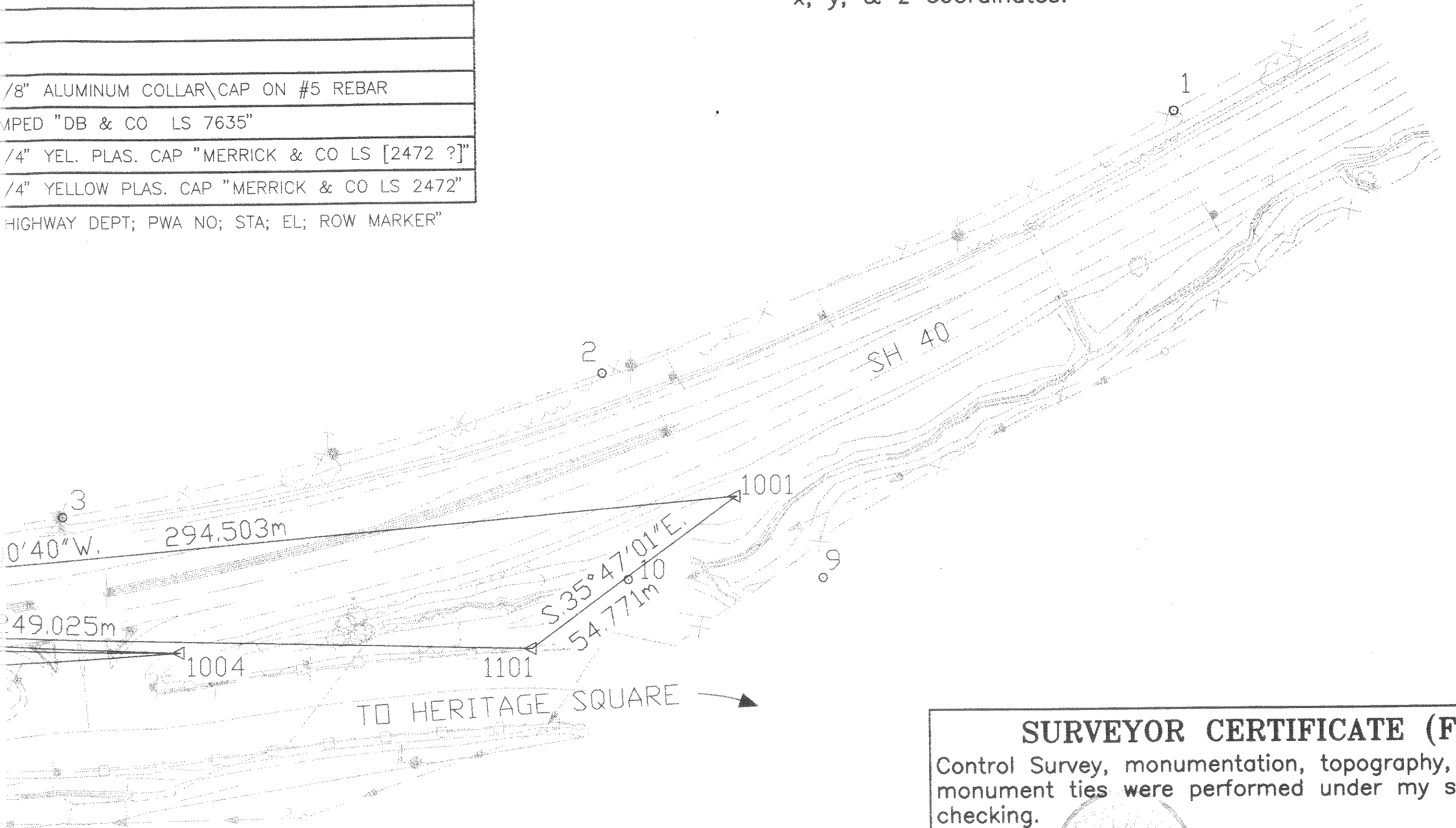

### SURVEYOR CERTIFICATE (FIELD)

Control Survey, monumentation, topography, and property monument ties were performed under my supervision and checking.

NAME \_\_\_\_\_ P.L.S. NO. 26280  
 DATE \_\_\_\_\_

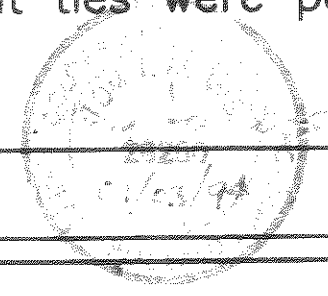

RECEPTION NO. \_\_\_\_\_

4	209167.8938	634763.9628
5	209173.6840	634749.8386
6	209240.2270	634804.9287
8	209155.3128	634673.1540
9	208827.2873	634716.0618
10	208869.3277	634716.0515

\* 3 1/4" BRASS CAP STAMPED

RRB-11/22/94

COLORADO DEPARTMENT OF TRANSPORTATION

SUBACCOUNT 10298

CDOT CONTROL BOOK # 41Q, pp. 76 to 80 & R.O.W. BOOK # SH40.3, pp. 10 to 26

