

FED. ROAD DIST. NO.	STATE	SN FAGH 210-D (I)	SHEET NO.	TOTAL SHEETS
3	COLO.	SN FLHP 6-A (I)	1	5

COLORADO STATE HIGHWAY DEPARTMENT

PLAN AND PROFILE OF PROPOSED

COMBINED S.N. FEDERAL AID PROJECTS NO. { S.N. F.A.G.H. 210-D (I)
STATE HIGHWAY NO. 4 } S.N. F.L.H.P. 6-A (I)

MESA COUNTY

SCALES OF ORIGINAL TRACINGS
ON PLAN, 1 IN. = 100 FT.
ON PROFILE 1 IN. = 100 FT. HORIZONTAL
1 IN. = 10 FT. VERTICAL
GRADE LINE ON PROFILE IS SHOWN AS GRADE OF FINISHED ROAD

		FEET	MILES
GROSS LENGTH OF PROJECT	S.N. F.A.G.H. 210-D (I)	2,962.2	= 0.561
NET LENGTH OF PROJECT	S.N. F.L.H.P. 6-A (I)	1,536.3	= 0.290

RIGHT OF WAY

INFORMATION OBTAINED FROM AVAILABLE COUNTY RECORDS

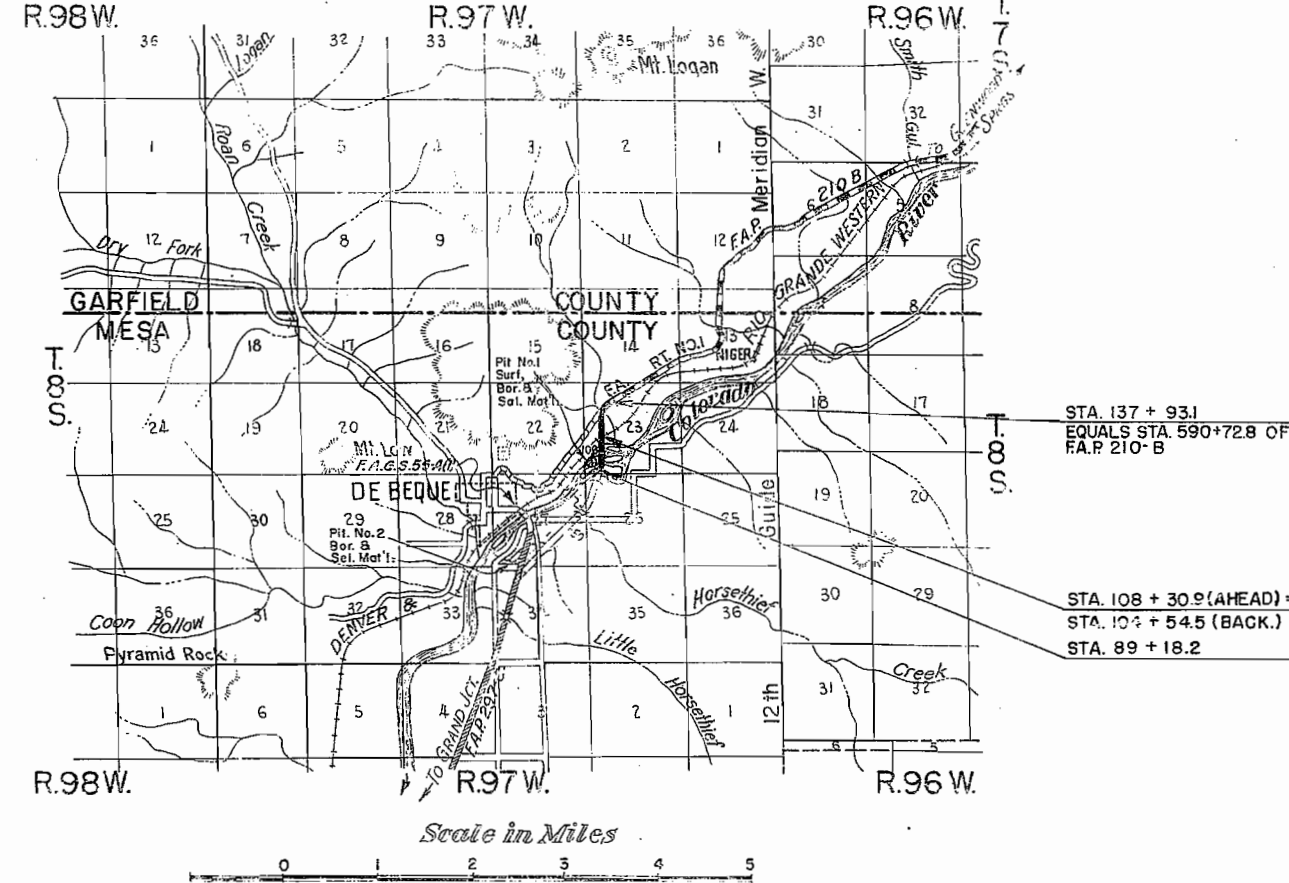

STA. 137 + 93.1
EQUALS STA. 590 + 72.8 OF
F.A.P. 210-B

STA. 108 + 30.9 (AHEAD) =
STA. 107 + 54.5 (BACK.)
STA. 89 + 18.2

S.N. F.A.G.H. 210-D (I)

S.N. F.L.H.P. 6-A (I)

CONVENTIONAL SIGNS

CENTER LINE OF SURVEY	50
RIGHT OF WAY LINES	_____
COUNTY LINE	_____
SECTION LINES	_____
ONE QUARTER SECTION LINES	_____
QUARTER QUARTER SECTION LINES	_____
RAILROAD TRACKS	_____
BARBED WIRE FENCE	_____
POLE LINES	_____
PUBLIC LAND BOUNDARY	_____

COLO. STATE HWY. DEPT.
JUN 20 1942
EIGHTH FLOOR

INDEX OF SHEETS

1. TITLE SHEET
2. TABULATION OF PROPERTIES
3. PUBLIC LAND
D. & R.G.W. RAILROAD
- 3A. WEST COLO. CO.
PUBLIC LAND.
4. WEST COLO. CO.

RETURN TO FLOOR SECTION

C.M. Anderson

6th PRIN. MER.

SN-FAGH 210-D(I) & SN-FLHP 6A(I)

MESA COUNTY

OWNER	LOCATION	AREA IN ACRES		ASSESSED VALUE			CONSTR. IMPR.		OWNER'S APPRAISAL		ESTIMATED DAMAGE	COURT DEPOSIT REQ'D.	REMARKS
		TOTAL	REQ'D.	IMPR.'S.	LAND	PARCEL	REMOVE	REHABIL.	DESIRE	BOARD			
1. UNITED STATES LAND OFFICE	W ² SW ⁴ Sec. 25 T8S R97W		37.47										
2. WEST COLO. COMPANY	E ² SW ⁴ Sec. 25 T8S R97W		8.08	NONE	15.27	15.27			22.00	88.40			32.60 AGREED UPON FOR FINAL SETTLEMENT
3. D. & R. G.W. RR	NW ⁴ SW ⁴ Sec. 23 T8S R97W		1.10										
4. UNITED STATES LAND OFFICE	W ² W ² Sec. 25 T8S R97W		7.76										
5. WEST COLO. COMPANY	E ² NW ⁴ Sec. 23 T8S R97W		1.08	NONE	2.00	2.00			29.00	11.60			17.40 AGREED UPON FOR FINAL SETTLEMENT
TOTAL			55.47	NONE	17.27	17.27			250.00	100.00			150.00 FINAL SETTLEMENT

S. 0° 01' E = 2631.2
N 0° 01' W = 1966.7 to WJ cor. Sec 23.

Revised
Jan 17, 41 - CH Andersen

FED. ROAD DIST. NO.	STATE	PROJ. NO.	SHEET NO.	TOTAL SHEETS
3	COLO.	20 D (I) SN FLHP 6 A (I)	3	5

T. 8 S. R. 97 W.
6th P. M.

NOTE
Mile Post #415 RR CC Sta. 1483+91 has been tied by field measurement as shown. Any discrepancy in R.R. Stationing may be due to the fact that M.P. 415 is not in reference to RR trestle as designated on RR. ROW Map, Corrected Dec 31, 1927.

W 1/2, S W 1/2 Section 23
Public Land,
U.S. Land Office,
Denver, Colorado.

NOTE
RR. ROW fence in place is used as R.R. ROW line.

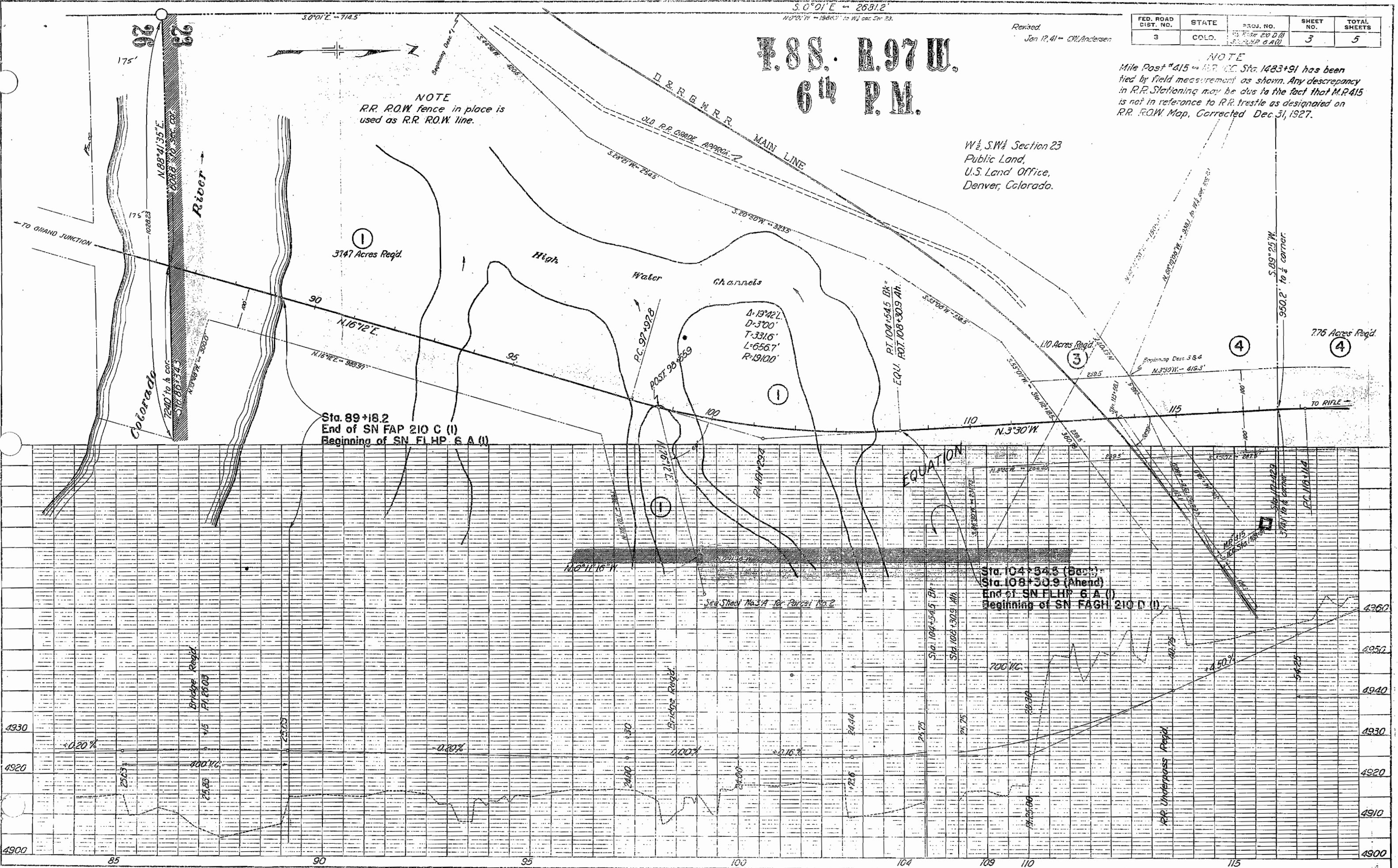

FED. ROAD DIST. NO.	STATE	PROJ. NO.	SHEET NO.	TOTAL SHEETS
3	COLO.	SN 1748H 210 0 00 S.N. E.L.M.P. & A.O.	3A	5

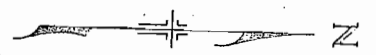

W 1/2, S.W. 1/4, Section 23
Public Land,
U.S. Land Office,
Denver, Colorado.

T. 8 S. R. 97 W.
6th P. M.

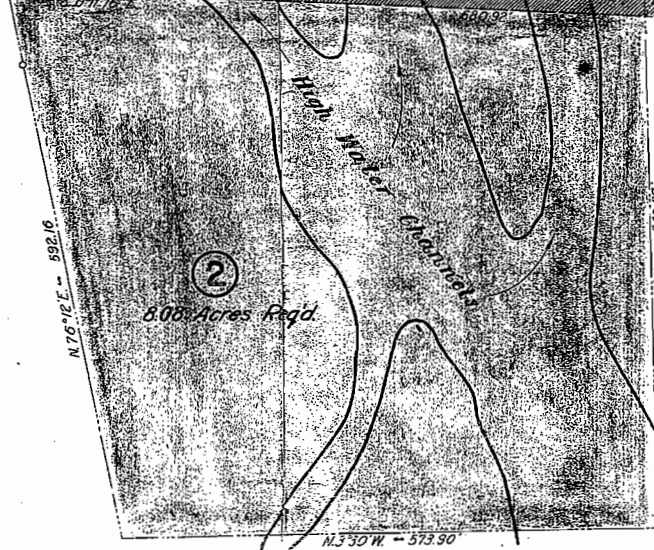

E 1/2, S.W. 1/4, Section 23
West Colo. Co.,
% S.G. M^{rs} Mullen,
Grand Junction, Colo.

See Sheet 3 for Profile

