

STATE OF COLORADO DEPARTMENT OF HIGHWAYS

STATE PROJECT NO. SP 2-6-510
STATE HIGHWAY NO. 6 50B

PUEBLO COUNTY
RIGHT OF WAY

FED. ROAD DIST. NO.	DIVISION	PROJECT NO.	SHEET NO.	TOTAL SHEETS
9	CCLO	SP 2-6-510	1	1

RIGHT-OF-WAY

INDEX OF SHEETS

SHEET NO.1	TITLE SHEET
2	TABULATION OF PROPERTIES
3-5	OWNERSHIP MAP

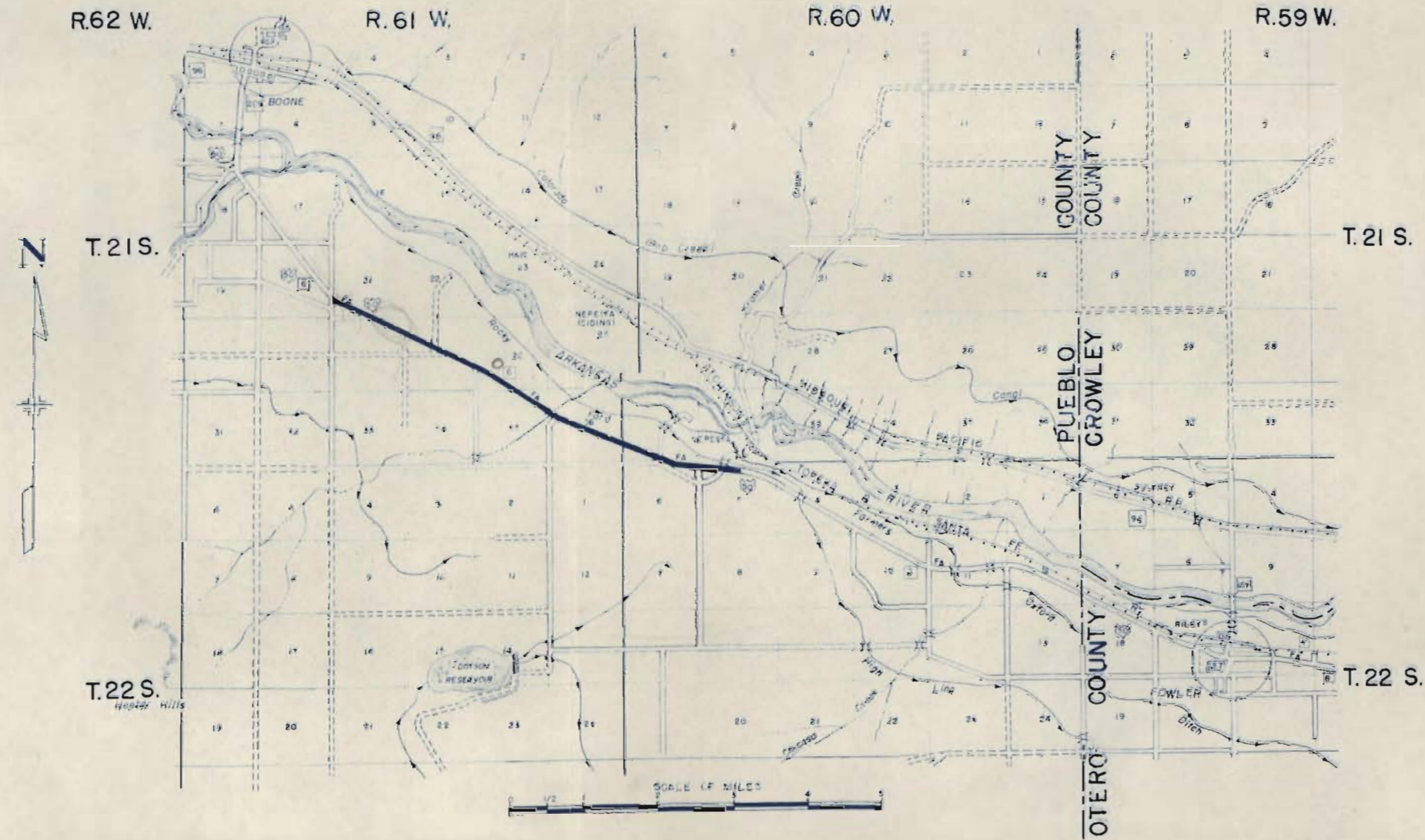

FILE COPY
DO NOT REMOVE

R.O.W. TABULATION OF PROPERTIES IN PUEBLO COUNTY S.H.No. 6 PROJ. SP2-6-510

FED. ROAD DIST. NO.	STATE	PROJ. NO.	SHEET NO.	TOTAL SHEETS
3	COLO.	SP 2-6-510	2	

RIGHT OF WAY

PARCEL NO.	OWNER	ADDRESS	LOCATION	AREA IN ACRES		REMARKS	NO.
				TOTAL LAND IN TRACT	TO BE ACQUIRED		
			T.21S.,R.61W. - 6TH. P.M.				
1	ELDEN E. ROGERS		S.W. 1/4 OF S.W. 1/4 SEC. 21 - WITHIN ORCHARD PARK	1.725	1.243		1
2	ELDEN ROGERS & EARL F. WELSCH		S.W. 1/4 OF S.W. 1/4 SEC. 21 - WITHIN ORCHARD PARK	4.957	7.580		2
3	MEDA SHEA		LOT 2 IN S.W. 1/4 OF S.E. 1/4 SEC. 21 LOT 4 IN S.E. 1/4 OF S.W. 1/4 SEC. 21	4.010	2.735		3
3-A	STATE OF COLORADO		LOT 1 IN S.W. 1/4 OF S.E. 1/4 SEC. 21 LOT 3 IN S.E. 1/4 OF S.W. 1/4 SEC. 21	4.591	3.311		3-A
4	AL C. GRANDBOUCHE		N. 1/2 OF N.W. 1/4 OF N.E. 1/4 - SEC. 28	1.972	1.369		4
5	WALTER C. SINGLETON & MARGARET W. SINGLETON		N. 1/2 OF N.W. 1/4 OF N.E. 1/4 - SEC. 28	2.575	1.904		5
6	DAVID ROPER		N.E. 1/4 OF N.E. 1/4 SEC. 28	3.347	2.748		6
7	CLYDE A. MILLER		N.E. 1/4 OF N.E. 1/4 SEC. 28	3.349	2.350		7
8	CLYDE A. MILLER		N.W. 1/4 SEC. 27	6.617	4.620		8
9	STATE OF COLORADO		N.W. 1/4 SEC. 27	6.616	4.619		9
10	ELIZA C. TRUE, HARRY TRUE, ALVIN TRUE, & AGNES TRUE		N.E. 1/4 SEC. 27	3.098	2.168		10
11	STATE OF COLORADO		S.E. 1/4 SEC. 27	10.213	7.183		11
12	JESSE COPE & ANNIE COPE - JAMES COPE		WITHIN S.W. 1/4 SECTION 26	8.703	6.155		12
13	FEDERAL FARM MORTGAGE CORP.		WITHIN 3/4 OF SW 1/4 SEC. 26	5.484	4.003		13
14	ARCHIE DOOLIN, JR.		W. 1/2 - N.E. 1/4 & E. 1/2 - N.W. 1/4 SEC. 25	7.280	5.090		14
15	STATE OF COLORADO		S.E. 1/4 SEC. 26	12.944	9.027		15
14A						R.O.W. PREVIOUSLY ACQUIRED	14A
			T. 21S., R. 60W. - 6TH. PM.				
16	J.W. LAMAR & MABEL N. LAMAR - BRUCE BURNEY & JUDIE R. BURNEY		S. 1/2 OF SW 1/4 SEC. 31	12.712	8.938		16
17	H. L. NAFF		S. 1/2 OF SE 1/4 SEC. 31	2.680	1.909		17
			T.22S.,R.60W. - 6TH. P.M.				
18	H. L. NAFF		N. 1/2 OF N.E. 1/4 SEC. 5	4.545	3.095		18
19	J.W. LAMAR & MABEL N. LAMAR - BRUCE BURNEY & JUDIE R. BURNEY		N. 1/2 OF N.E. 1/4 SEC. 6	5.452	3.999		19
20	WALTON D. KNIGHT		N.W. 1/4 SEC. 5	3.461	2.416		20
21	J.W. LAMAR & MABEL N. LAMAR - BRUCE BURNEY & JUDIE R. BURNEY		N.W. 1/4 OF N.W. 1/4 - SEC. 5	2.311	2.038		21
22	ELIZA C. TRUE, HARRY TRUE, ALVIN TRUE, & AGNES TRUE		(E. 1/4 OF N.W. 1/4) (N. 1/4 OF N.E. 1/4) SECTION 5	5.832	4.060		22

FED. ROAD DIST. NO.	DIVISION	PROJECT NO.	SHEET NO.	TOTAL SHEETS
9	COLO.	SP 2-6-510	3	

RIGHT-OF-WAY

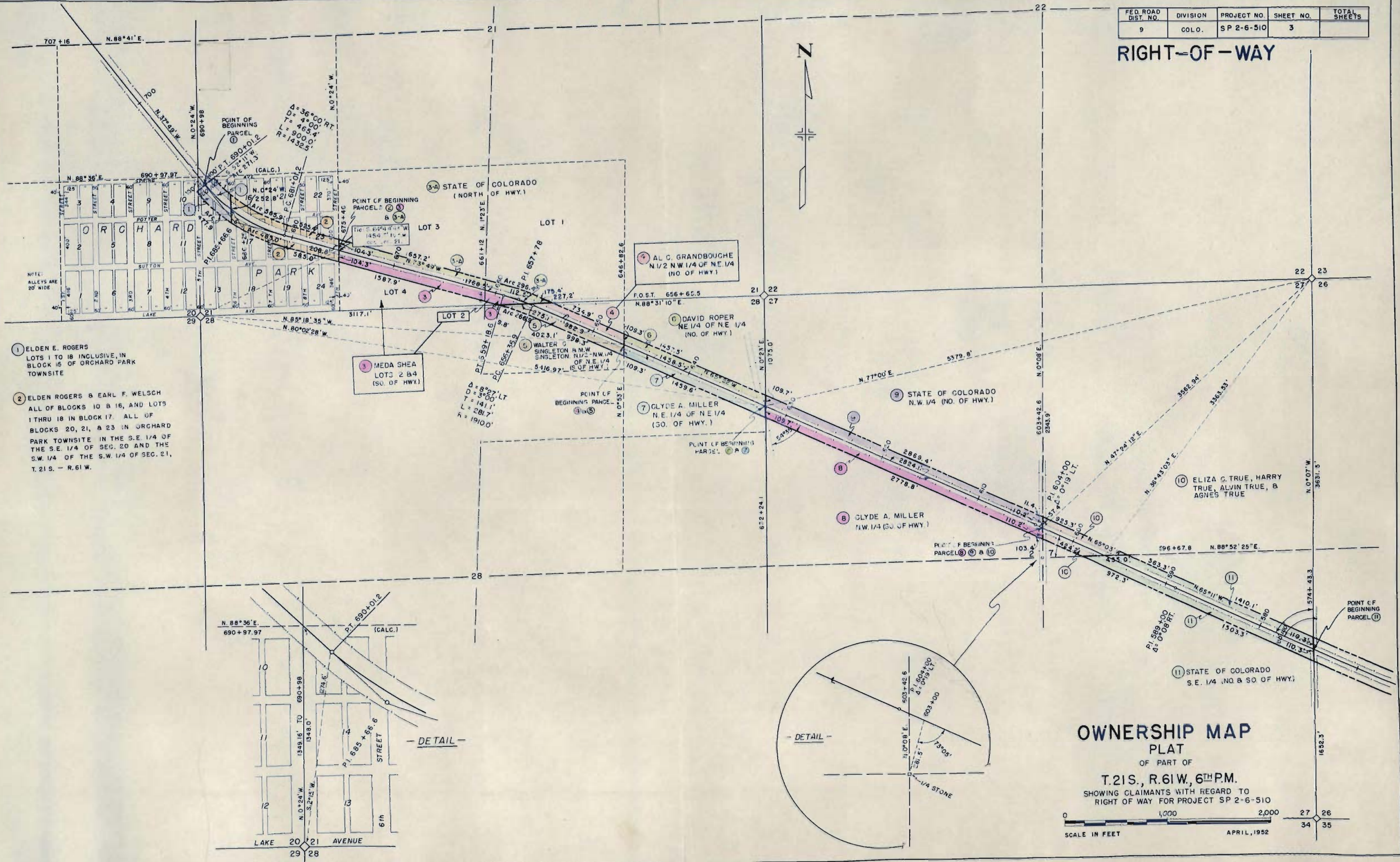

- 1 ELDEN E. ROGERS
LOTS 1 TO 18 INCLUSIVE, IN
BLOCK 15 OF ORCHARD PARK
TOWNSITE
- 2 ELDEN ROGERS & EARL F. WELSCH
ALL OF BLOCKS 10 & 16, AND LOTS
1 THRU 18 IN BLOCK 17. ALL OF
BLOCKS 20, 21, & 23 IN ORCHARD
PARK TOWNSITE IN THE S.E. 1/4 OF
THE S.E. 1/4 OF SEC. 20 AND THE
S.W. 1/4 OF THE S.W. 1/4 OF SEC. 21,
T. 21 S. - R. 61 W.

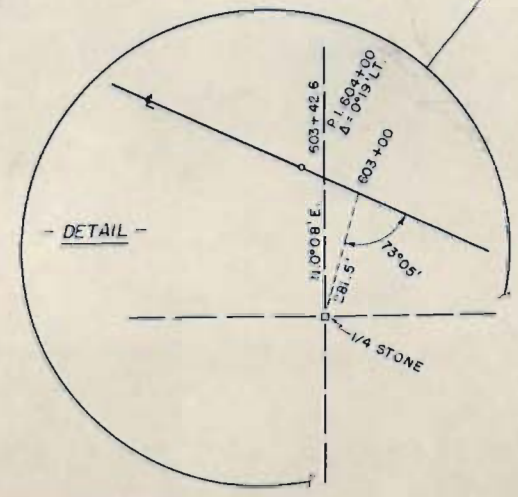
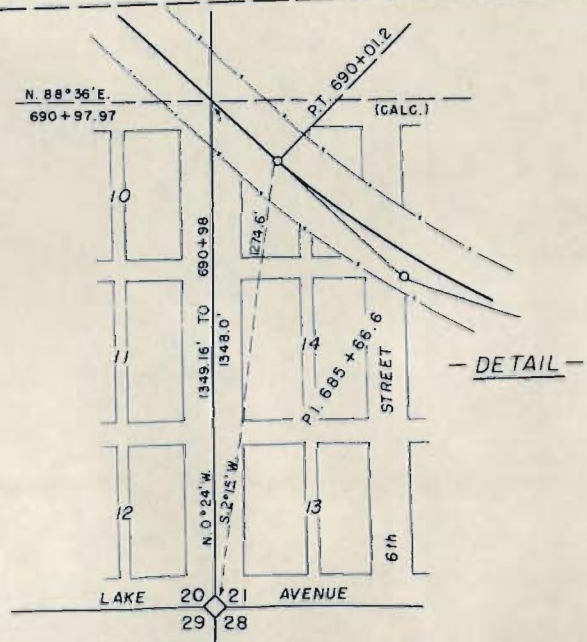

OWNERSHIP MAP PLAT

OF PART OF
T. 21 S., R. 61 W., 6TH P.M.
SHOWING CLAIMANTS WITH REGARD TO
RIGHT OF WAY FOR PROJECT SP 2-6-510



FED. ROAD DIST. NO.	DIVISION	PROJECT NO.	SHEET NO.	TOTAL SHEETS
9	COLO.	SP 2-6-510	5	

RIGHT-OF-WAY

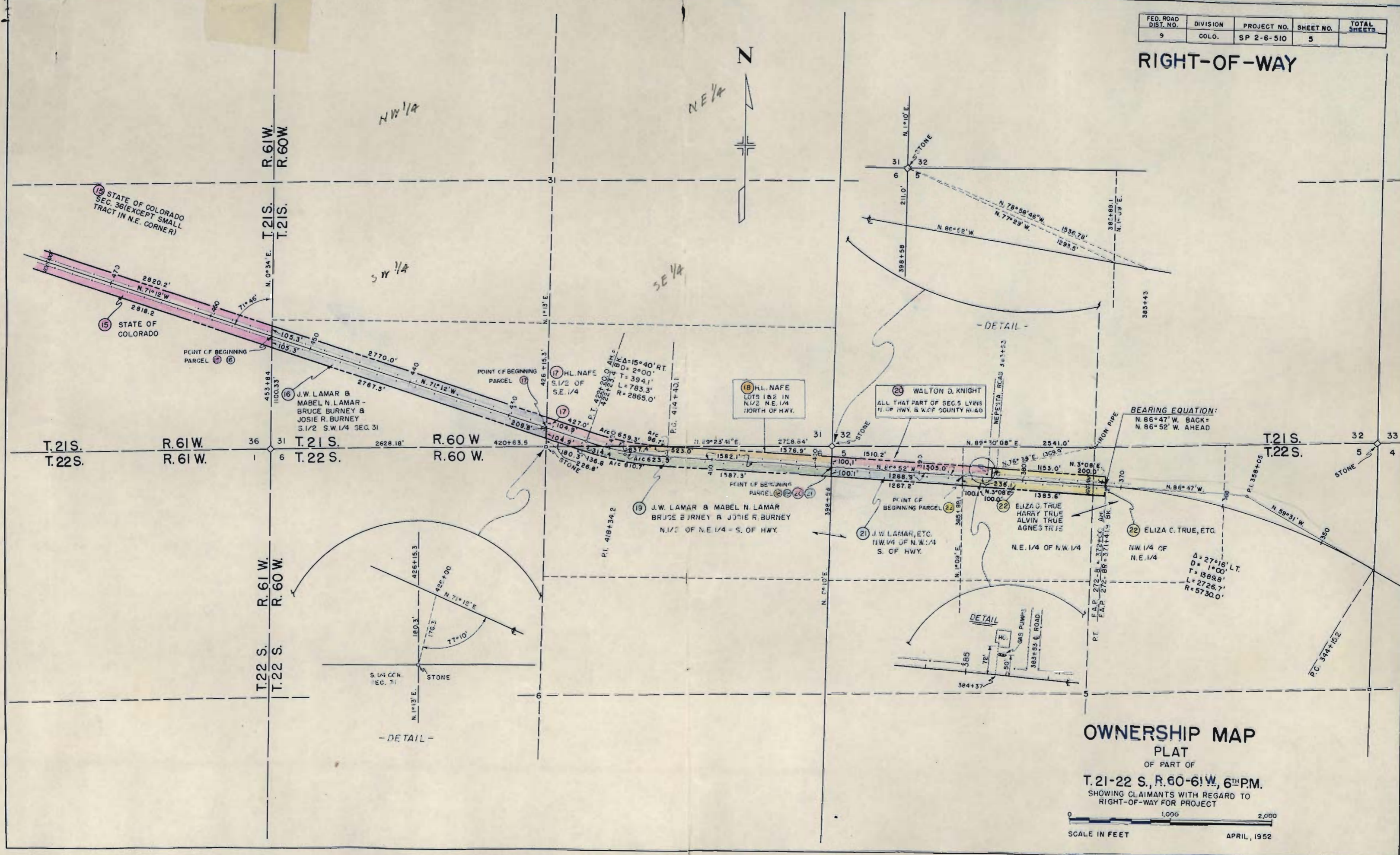

OWNERSHIP MAP PLAT

OF PART OF
T.21-22 S., R.60-61 W., 6TH PM.
 SHOWING CLAIMANTS WITH REGARD TO
 RIGHT-OF-WAY FOR PROJECT

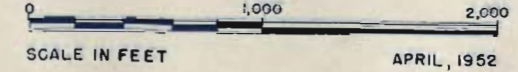

FED. ROAD DIST. NO.	DIVISION	PROJECT NO.	SHEET NO.	TOTAL SHEETS
9	COLO.	SP 2-6-510	4	4

RIGHT-OF-WAY

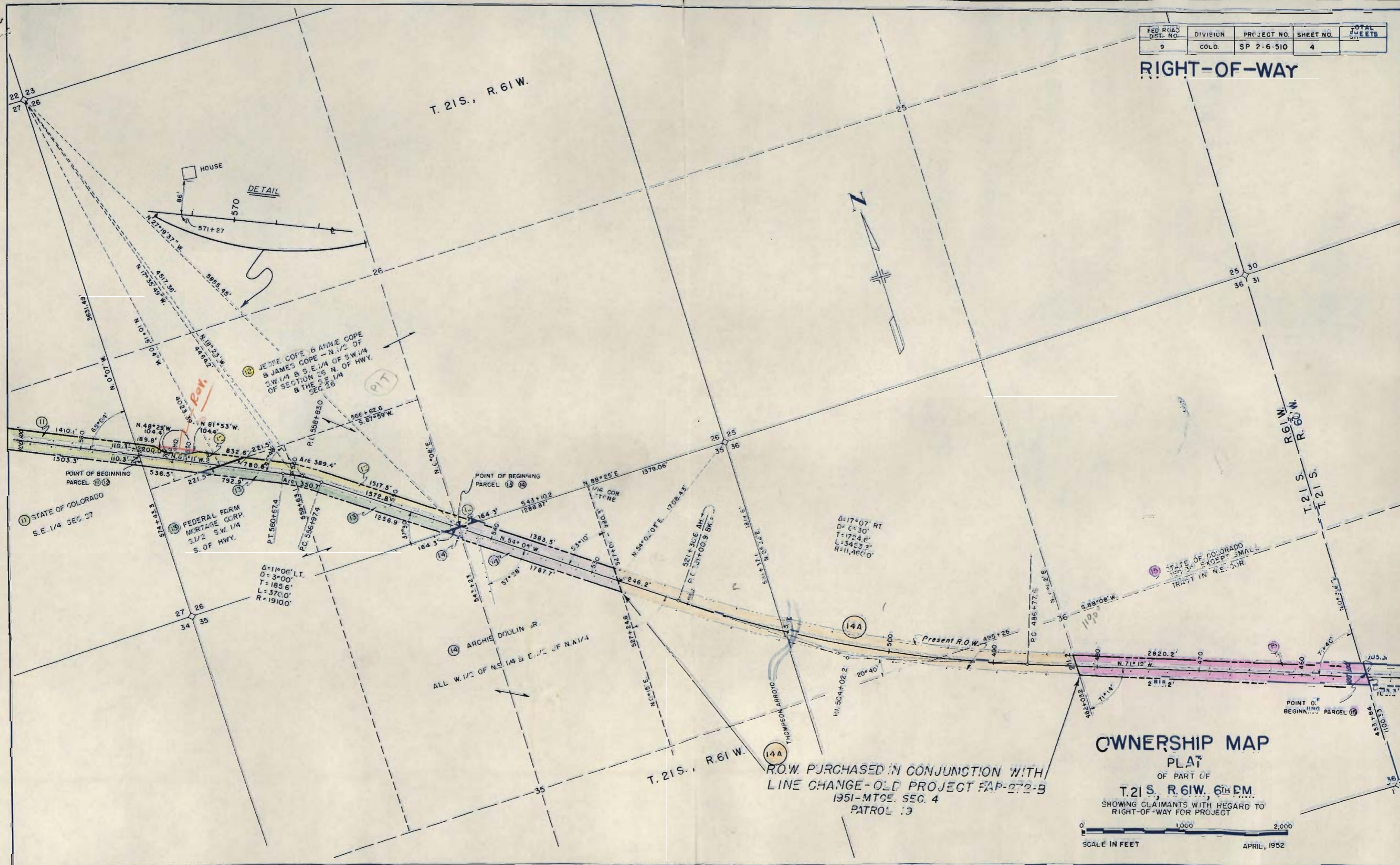

**OWNERSHIP MAP
PLAT**
OF PART OF
T. 21 S., R. 61 W., 6TH PM.
SHOWING CLAIMANTS WITH REGARD TO
RIGHT-OF-WAY FOR PROJECT

SCALE IN FEET
0 1,000 2,000
APRIL, 1952