

ROW MAP
OF
STATE PROJECT
780-B
STONEWALL GAP
TO
MONUMENT LAKE
SCALE - 1" = 400'

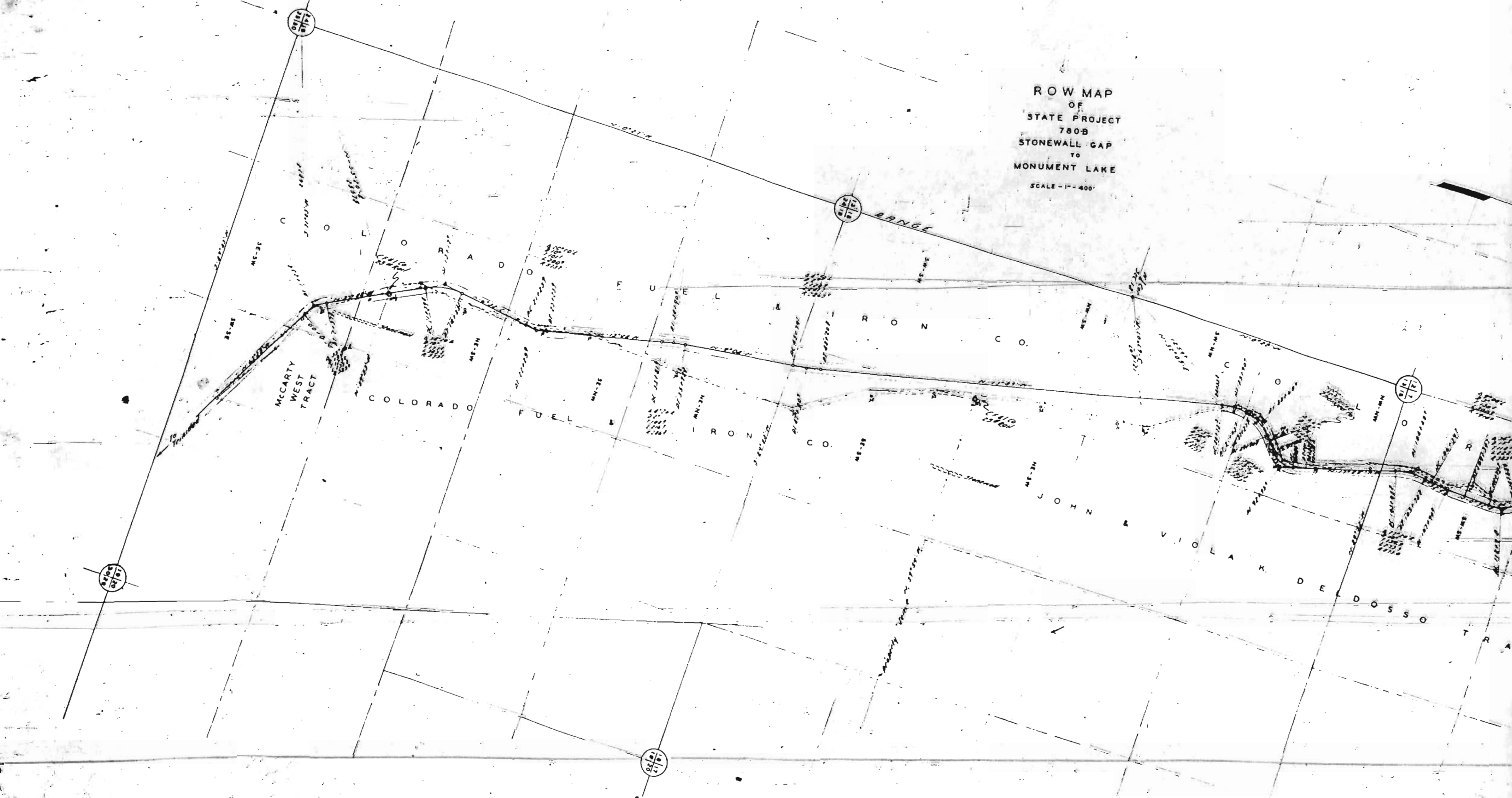

MCCARTY
WEST
TRACT

COLORADO

FUEL &

IRON

CO.

JOHN &

VIOLA K.

DEDOSSO

TRACT

RANGE

1/4
1/2

1/4
1/2

1/4
1/2

1/4
1/2

1/4
1/2

30-25
40-25
40-26

30-25
40-25
40-26

30-25
40-25
40-26

30-25
40-25
40-26

30-25
40-25
40-26

30-25
40-25
40-26

30-25
40-25
40-26

30-25
40-25
40-26

30-25
40-25
40-26

30-25
40-25
40-26

30-25
40-25
40-26

30-25
40-25
40-26

30-25
40-25
40-26

30-25
40-25
40-26

30-25
40-25
40-26

30-25
40-25
40-26

30-25
40-25
40-26

30-25
40-25
40-26

30-25
40-25
40-26

30-25
40-25
40-26

ROW MAP
OF
STATE PROJECT
780B
STONEWALL GAP
TO
MONUMENT LAKE
SCALE - 1" = 400'

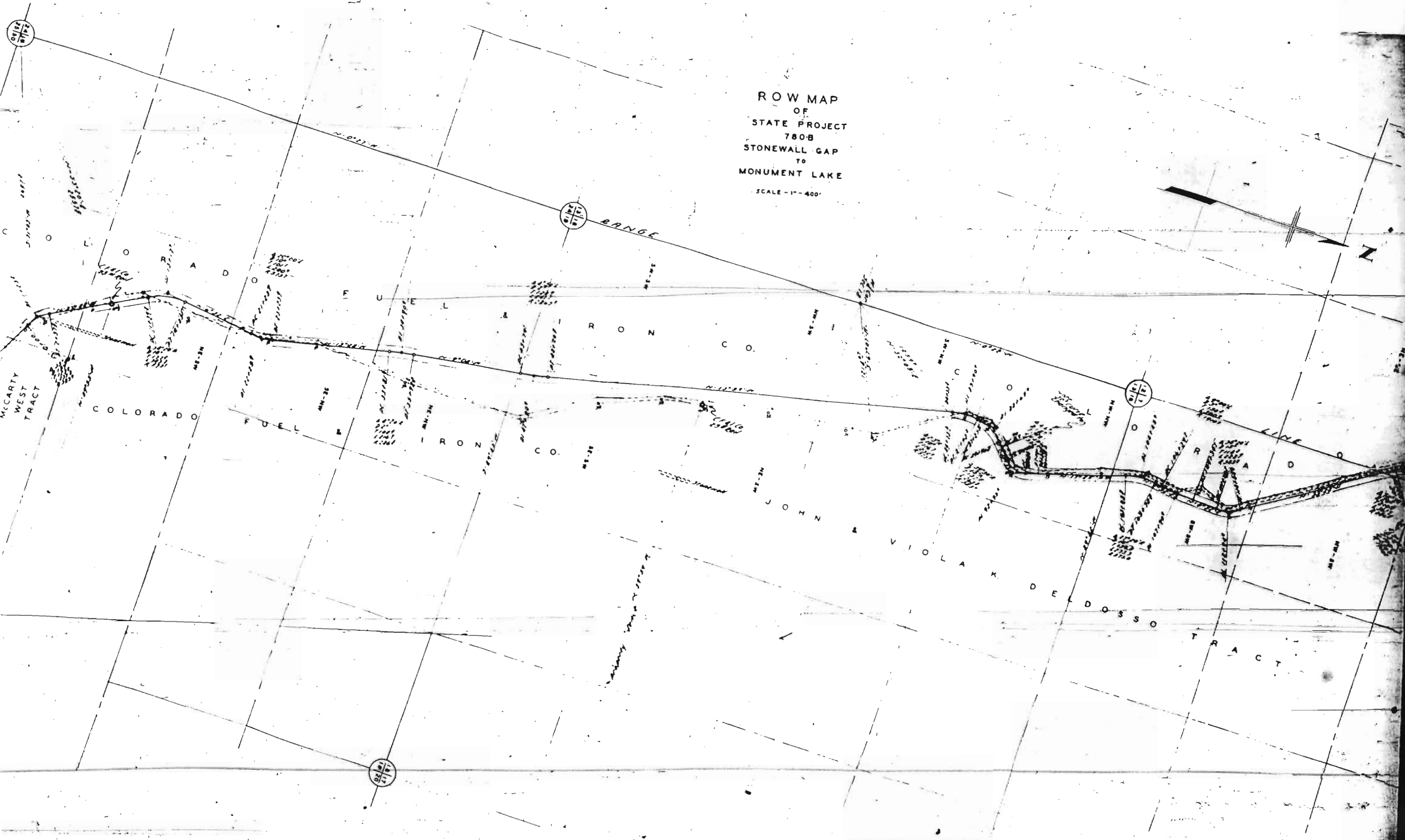

MCCARTY
WEST
TRACT

COLORADO

FUEL

IRON

CO.

JOHN

& VIOLA

K. DESSO

TRACT

N

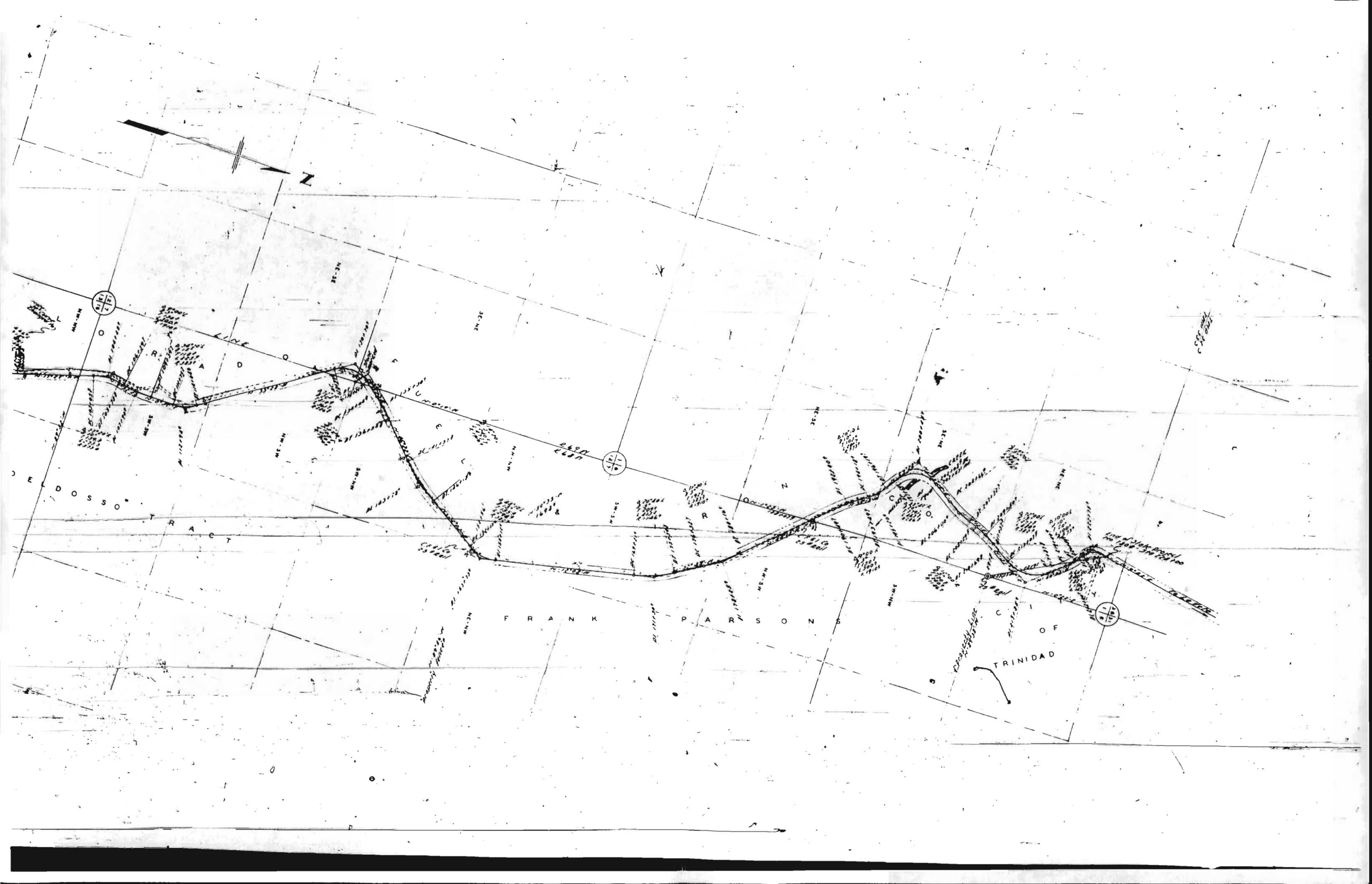

N



LINE

DE DOSSO TRACT

FRANK PARSONS

OF TRINIDAD

R

D

A

C

F

G

H

I

J

K

L

M

N

O

P

Q

R

S

T

U

V

W

X

Y

Z

ME-MN

ME-MN

ME-MN

ME-MN

ME-MN

ME-MN

ME-MN

ME-MN

ME-MN

ME-MN

ME-MN

ME-MN

ME-MN

ME-MN

ME-MN

ME-MN

ME-MN

ME-MN

ME-MN

ME-MN

ME-MN

ME-MN

ME-MN

ME-MN

ME-MN

ME-MN

ME-MN

ME-MN

ME-MN

ME-MN

ME-MN

ME-MN

ME-MN

ME-MN

ME-MN

ME-MN

ME-MN

ME-MN

ME-MN

ME-MN

ME-MN

ME-MN

ME-MN

ME-MN

ME-MN

ME-MN

ME-MN

ME-MN

ME-MN

ME-MN

ME-MN

ME-MN

ME-MN

ME-MN

ME-MN

ME-MN

ME-MN

ME-MN

ME-MN

ME-MN

ME-MN

ME-MN

ME-MN

ME-MN

ME-MN

ME-MN

ME-MN

ME-MN

ME-MN

ME-MN

ME-MN

ME-MN

ME-MN

ME-MN

ME-MN

ME-MN

ME-MN

ME-MN

ME-MN

ME-MN

ME-MN

ME-MN

ME-MN

ME-MN

ME-MN

ME-MN

ME-MN

ME-MN

ME-MN

ME-MN

ME-MN

ME-MN

ME-MN

ME-MN

ME-MN

ME-MN

ME-MN

ME-MN

ME-MN

ME-MN

ME-MN

ME-MN

ME-MN

ME-MN

ME-MN

ME-MN

ME-MN

ME-MN

COLO. STATE HIGHWAY DEPARTMENT
ENGINEERING DIVISION
PROJECT LOCATION REPORT

Proj. No. 780-B

Date 1938

Project No. _____ For Fiscal Year _____ IS 8
(State, County, or 3%) (Year Project Appears in Budget) (Type: Grading, Gravel Surf., Paving Bridge, etc.)
Project, beginning at sta _____ which is located _____
(Give exact location with regard to towns, stream, pass or easily located point.) This Project Extends _____ Miles (General Directions)
State Highway No. _____ in County of _____ Net Length _____ Miles
Construction started _____ Probable date for completion _____
Location Engineer _____ Construction Engineer _____
Remarks: _____

MAP OF PROJECT

Scale 1/2 in. = 1 Mile

RANGE

RANGE

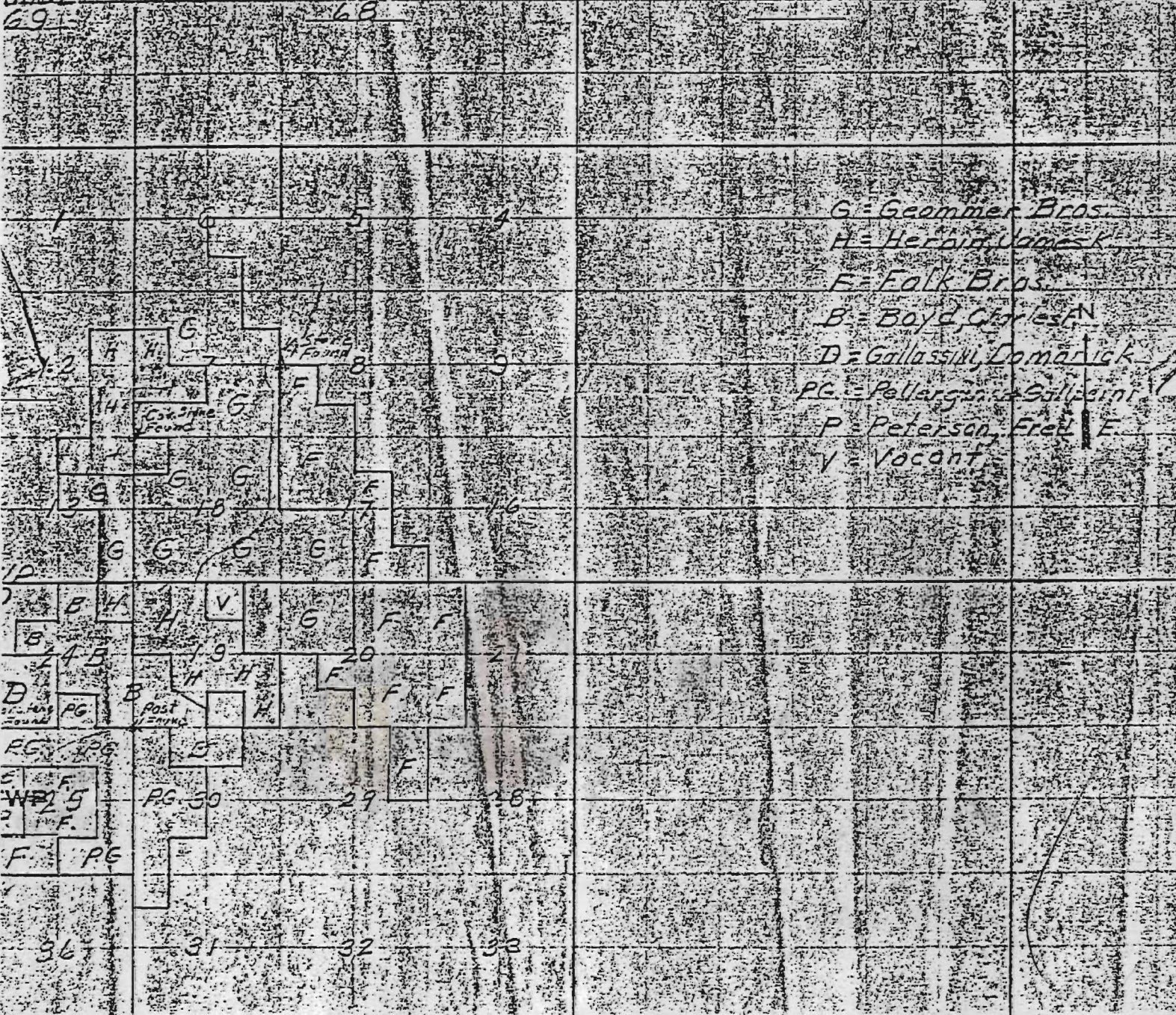

G = Geammer Bros.
H = Herbin, James
F = Falk Bros.
B = Boyd, Charles
D = Gallassini, Domarick
PG = Pellargini, Galipani
P = Peterson, Fred E.
V = Vacant

LEGEND
Line of survey
For construction
Detour for project
Contiguous roads

NOTE
The sketch map should be drawn according to the legend, and the map should show—
1. Indication of exact location of sta. 0+00.
2. Beginning and ending of project, with their stations.
3. Nearby towns, streams and other topographic features.
4. Detours for project.
5. Position of deposits for concrete aggregates or surfacing material.
6. Sections, Township and Range.

Prepared by _____

LIST OF PROPERTY OWNERS FROM WHOM RIGHT-OF-WAY
IS REQUIRED FOR S.P. 780-C

	Name	Address	Section	Twp.	Range	Acres
1	Goemmer Brothers	La Veta, Colo.	18	30 S	68 W	0.963
2	James K. Herbin	La Veta, Colo.	19	30 S	68 W	1.156
3	Charles F. Boyd	La Veta, Colo.	19	30 S	68 W	2.079
			24	30 S	69 W	
4	Pellergini & Galassini	La Veta, Colo.	25	30 S	69 W	2.000
5	Falk Brothers	La Veta, Colo.	25	30 S	69 W	0.000
6	Fred E. Peterson	La Veta, Colo.	25	30 S	69 W	2.151
			26	30 S	69 W	

1

RIGHT OF WAY REQUIRED

Goemmer Brothers

La Veta, Colorado

From

For

State Project 780-C
State Highway No. 111

Huerfano, County
0.963 Acres

All that certain piece or parcel of land located in the East $\frac{1}{2}$ and the SW $\frac{1}{4}$ of section 18, Township 30 South, Range 68 West of the 6th P.M., Huerfano County, State of Colorado, being a strip of land 80 feet in width, 40 feet on either side of the following described center line survey.

Beginning at a point in the East $\frac{1}{2}$ of said section 18; whence the northwest corner of the said section 18 bears N 78° 3' 40" W a distance of 4926.76 feet; identical with station 300/00 of the said centerline survey; thence S 11° 39' E a distance of 100 feet to a (P.C.) point of curvature of a five degree curve identical with center line station 301/00; thence right along the said five degree curve a distance of 613.0 feet to a (P.T.) point of tangency identical with center line station 307/13.0; thence S 19° 00' W along said tangent a distance of 318.2 feet to a (P.C.) point of curvature of a six degree curve identical with center line station 310/31.2; thence left along said six degree curve a distance of 269.7 feet to a (P.T.) point of tangency identical with center line station 313/00.9; thence S 2° 49' W along said tangent a distance of 396.3 feet to a (P.C.) point of curvature of an eight degree curve identical with center line station 316/97.2; thence right along the said eight degree curve a distance of 422.3 feet to a point of tangency (P.T.) identical with center line station 321/19.5; thence S 36° 36' W along the said tangent a distance of 537.1 feet to a (P.C.) point of curvature identical with center line station 326/56.6; thence right by a one degree curve a distance of 1576.7 feet to a (P.T.) point of tangency identical with center line station 342/33.3; thence S 5° 22' W along said tangent a distance of 483.3 feet to a (P.C.) point of curvature of a seven degree curve identical with center line station 347/16.6; thence left along said seven degree curve a distance of 458.0 feet to a point on the south boundary of the SW $\frac{1}{4}$ of said section 18 identical with center line station 351/74.6; whence the NW corner of said section 18 bears N 24° 33' 12" W a distance of 5811.65 feet.

Said piece or parcel of land contains 9.500 acres more or less, less 8.537 acres more or less contained in the present state highway right of way, leaving 0.963 acres more or less contained in to be acquired.

Original description by M.M.C. 1-6-1938
Revised and checked by M.B.S 6-20-1938
" " " " " C.D.N. 11-23-1938
Checked by M.M.C. 12-19-1938

Ownership of record as of 1936 Tax Rolls

Approved by _____
Joseph P. Bacca, Resident Engineer
Colorado State Highway Department

Submitted to Huerfano County Commissioners 12/21/38.

RIGHT OF WAY REQUIRED

From

James K. Herbin

La Veta, Colorado.

For

State Project 780-C
State Highway No. 111

Huerfano, County
1.156 Acres

All that certain piece or parcel of land located in the NW $\frac{1}{4}$ of section 19, Township 30 South, Range 68 West of the 6th P.M., Huerfano County, State of Colorado, being a strip of land 80 feet in width, 40 feet on either side of the following described centerline survey.

Beginning at a point on the north boundary of the said NW $\frac{1}{4}$ of section 19, identical with center line station 351/74.6 which is ^{(and whose tangent said point bears S} on a seven degree curve to the left, whence the SW corner of said section 19 bears S 24° 45' 24" W a distance of 5773.70 feet, thence along said curve a distance of 16.3 feet to a (P.T.) point of tangency, identical with an equation in the center line survey at which point station 351/90.9 Back equals station 351/99.2 Ahead, thence S 19° 10' W a distance of 301.3 feet to a (P.C.) point of curvature of a 4° curve; thence right along said 4° curve a distance of 361.3 feet to a (P.T.) point of tangency; thence S 33° 37' W, along said center line a distance of 1051.2 feet to a (P.C.) point of curvature of a 2° curve, thence left along said 2° curve a distance of 406.7 feet to a (P.T.) point of tangency; thence S 25° 29' W along said center line a distance of 139.9 feet to a (P.C.) point of curvature of a 2° curve; thence right along said 2° curve a distance of 523.3 feet to a (P.T.) point of tangency; thence S 35° 57' W along said centerline a distance of 298.1 feet to a point on the south boundary of the NW $\frac{1}{4}$ of said section 19, identical with station 382/81.0 of the centerline survey, whence the SW corner of said section 19, bears S 18° 38' 45" W a distance of 2717.18 feet.

Said piece or parcel of land contains 5.690 acres more or less, less 4.534 acres more or less contained in the present right of way, leaving 1.156 acres more or less to be acquired.

Ownership of record as of 1936 Tax Rolls.

Original description and Ties by M.M.C. 1-7-38

Revised and checked by M.B.S. 6-20-38

" " " " C.O.N. 11-23-38

Checked by M.M.C. 12-19-38

Approved by

Joseph P. Bacca, Resident Engineer
Colorado State Highway Department.

Submitted to Huerfano County Commissioners 12/21/38

RIGHT OF WAY REQUIRED

3

From

Charles F. Boyd

LaVeta, Colorado

For

State Project 780-C
State Highway No. 111Huerfano County
2.079 Acres

All that certain piece or parcel of land located in the $W\frac{1}{2}$ of the $SW\frac{1}{4}$ of section 19, Township 30 South, Range 68 West of the 6th P.M., and in the $SE\frac{1}{4}$ of the $SE\frac{1}{4}$ of section 24, Township 30 South Range 69 West of the 6th P.M., Huerfano County, State of Colorado, being a strip of land 80 feet in width, 40 feet on either side of the following described centerline survey.

Beginning at a point on the north boundary of the $W\frac{1}{2}$ of the $SW\frac{1}{4}$ of said section 19, identical with station 382/81.0 of the centerline survey, whence the SW corner of said section 19 bears $S 18^{\circ} 38' 45'' W$ a distance of 2717.18 feet; thence $S 35^{\circ} 57' W$ along the center line of said survey, a distance of 81.3 feet to a (P.C.) point of curvature of a 2° curve left; thence left along said 2° curve a distance of 239.2 feet to a (P.T.) point of tangency; thence $S 31^{\circ} 10' W$ a distance of 1477.9 feet to a (P.C.) point of curvature of a 4° curve right; thence right along said 4° curve a distance of 344.2 feet to a (P.T.) point of tangency; thence $S 44^{\circ} 56' W$ a distance of 1186.4 feet to a point on the south boundary of the $SE\frac{1}{4}$ of the $SE\frac{1}{4}$ of said section 24, identical with station 416/10 of the centerline survey, whence the SE corner of said section 24 bears $N 86^{\circ} 40' 26'' E$ a distance of 1127.6 feet.

Said piece or parcel of land contains 6.114 acres more or less, less 4.035 acres more or less contained in the present right of way, leaving 2.079 acres more or less to be acquired.

Ownership of record as of 1936 Tax Rolls.

Original description and Ties by M.M.C.	1-15-38
Revised by M.B.S.	7-1-38
" " C.O.N.	11-23-38
Checked by M.M.C.	12-19-38

Approved by _____

Jos eph P . Bacca, Resident Engineer
Colorado State Highway Department.

Submitted to Huerfano County Commissioners 12/31/38

RIGHT OF WAY REQUIRED

From

P ellergini & Galassini

La Veta, Colorado

For

State Project 780-C
State Highway No. 111Huerfano County
2.000 Acres

All that certain piece or parcel of land located in the $N\frac{1}{2}$ of the $NE\frac{1}{4}$ and in the $N\frac{1}{2}$ of the $NW\frac{1}{4}$ of section 25, Township 30 South, Range 69 West of the 6th P.M., Huerfano County, State of Colorado, being a strip of land 80 feet in width, 40 feet on either side of the following described centerline survey.

Beginning at a point on the north boundary of the $N\frac{1}{2}$ of the $NE\frac{1}{4}$ of said section 25, identical with station 416/10 of the centerline survey, whence the NE corner of said section 25 bears $N 86^{\circ} 40' 26'' E$ a distance of 1127.6 feet; thence $S 44^{\circ} 56' W$ along said centerline survey a distance of 248.2 feet to a point of curvature (P.C.) of a 6° curve right; thence right along said 6° curve a distance of 363.1 feet to a (P.T.) point of tangency; thence $S 66^{\circ} 43' W$ a distance of 628.3 feet to a (P.C.) point of curvature of a 4° curve right; thence right along said 4° curve a distance of 332.5 feet to a point of tangency (P.T.); thence $S 80^{\circ} 01' W$ a distance of 387.5 feet to a (P.C.) point of curvature of an 8° curve left; thence left along said 8° curve a distance of 313.3 feet to a point of tangency (P.T.); thence $S 54^{\circ} 57' W$ a distance of 186.5 feet to a (P.C.) point of curvature of a 6° curve right; thence right along said 6° curve a distance of 424.4 feet to a (P.T.) point of tangency; thence $S 80^{\circ} 25' W$ a distance of 328.2 feet to a point on the south boundary of the $N\frac{1}{2}$ of the $NW\frac{1}{4}$ of said section 25, identical with station 448/22 of the centerline survey; whence the NW corner of said section 25 bears $N 44^{\circ} 17' 49'' W$ a distance of 1879.8 feet.

Said piece or parcel of land contains 5.899 acres more or less, less 3.899 acres more or less contained in the present right of way, leaving 2.000 acres more or less to be acquired.

Ownership of record as of 1936 Tax Rolls

Original description and Ties by M.M.C. 1-24-38

Revised by M.B.S. 7-5-38

" " C.O.N. 11-23-38

Checked by M.M.C. 12-19-38

Approved by _____

Joseph P. Bacca, Resident Engineer
Colorado State Highway Department

Submitted to Huerfano County Commissioners 12/21/38.

Right-Of-Way required

From

Falk Bros.

La Veta, Colorado

For

State Project 780-C
State Hwy. No. 111

Huerfano County
0.000 Acres

Description

All that certain piece or parcel of land in the SE 1/4 of the NW 1/4 of Section 25, Twp. 30 S., Range 69 W., of the 6th P.M., Huerfano County, State of Colorado, being bounded and described as follows:

Beginning at a point which bears S 5° 03' 43" W a distance of 9.0 feet from centerline station 447+82 said point being identical with the NW corner of the SE 1/4 of the NW 1/4 of said section 25, thence the NW corner of said section 25 bears N 45° 04' 42" W a distance of 1908.6 feet; thence S 86° 35' E, along the North boundary of the SE 1/4 NW 1/4 of said section 25, a distance of 138.9 feet to a point 40 feet right of centerline station 446+48.7; thence S 80° 25' W, along the south right-of-way line of said survey, S.P. 780-C, a distance of 143.5 feet to a point on the West boundary of the SE 1/4 SW 1/4 of said section 25; thence N 5° 03' 43" E, along said west boundary, a distance of 32.3 feet to the point of place of beginning.

Said piece or parcel of land contains 0.051 acres, more or less, less 0.051 acres, more or less, contained in the present right-of-way, leaving 0.000 acres to be acquired.

Ownership record as of 1936.

Submitted to County Commissioners Dec. 21, 1938.

Revised Jan. 21, 1938

Resubmitted to County Commissioners _____, 1938.

Right of Way Required

Fred E. Peterson

La Veta, Colorado

from

For

State Project 780-C

Huerfano County

State Highway No. 111.

2.151 Acres.

All that certain piece or parcel of land located in the SW $\frac{1}{4}$ of the NW $\frac{1}{4}$ of section 25, and the SE $\frac{1}{4}$ of the NE $\frac{1}{4}$, and the N $\frac{1}{2}$ of the SE $\frac{1}{4}$ of Section 26, all in Township 30 South, Range 69 West of the Sixth Principal Meridian, Huerfano County, State of Colorado; being a strip of land varying from 31.9 feet to 40.0 feet in width, on the left or southerly side and 0.0 to 40.0 feet in width on the right or northerly side of the following described center line survey for roadway.

Beginning at a point which bears S5 $^{\circ}$ 03'43"W a distance of 9.0 feet from station 447/82.0 of the center line survey, said point being common with the northwest corner of the SE $\frac{1}{4}$ of the NW $\frac{1}{4}$ of section 25; whence the Northwest corner of Section 25 bears N45 $^{\circ}$ 04'42"W a distance of 1908.6 feet more or less, and at which point the right of way being 31.9 feet in width measured Southerly along the Westerly boundary line of the said SE $\frac{1}{4}$ of the NW $\frac{1}{4}$, thence N86 $^{\circ}$ 35'W along the Northerly boundary line of the said SW $\frac{1}{4}$ of the NW $\frac{1}{4}$ a distance of 38.7 feet to station 448/22 at which point the center line intersects and crosses the boundary line and fence of the said SW $\frac{1}{4}$ of the NW $\frac{1}{4}$ at which point the right of way being 40 feet in width on the left or southerly side of the center line, thence S80 $^{\circ}$ 25'W along the said center line survey a distance of 273.3 feet to station 449/75.3 said right of way at this point being 40 feet in width on either side of the center line, thence by the same tangent a distance of 334.2 feet to station 453/29.5 being the (P.C.) of a certain 8 $^{\circ}$ curve to the left, whose radius is 716.25 feet, thence southerly along the said curve a distance of 353.3 feet to station 456/82.8 being the (P.T.) point of tangency of said curve. Thence S52 $^{\circ}$ 09'W a distance of 477.8 feet to station 461/60.6 being the (P.C.) point of curvature of a certain 8 $^{\circ}$ curve left whose radius is 716.25, thence southerly along said curve a distance of 400.2 feet to station 465/60.8 being the (P.T.) point of tangency of said curve, thence S20 $^{\circ}$ 08'W a distance of 776.8 feet to station 473/37.6 being the (P.C.) point of curvature of a certain 4 $^{\circ}$ curve right, whose radius is 1432.5 feet, thence southerly along the said curve a distance of 570.4 feet to station 479/08.0 being the (P.T.) point of tangency of said curve, thence S42 $^{\circ}$ 57'W a distance of 732.0 feet to station 486/40 said right of way being 40 feet in width on either side of the center line and at which point the center line intersects and crosses the southerly boundary line and fence of the said N $\frac{1}{2}$ of the SE $\frac{1}{4}$, whence the Southeast corner of the NE $\frac{1}{4}$ of section 26 bears N44 $^{\circ}$ 14'13"E a distance of 1777.55 feet more or less.

Said piece or parcel of land containing 6.961 acres more or less, less 4.810 acres more or less contained in the present State Highway right of way leaving 2.151 acres more or less to be acquired.

Ownership of record as of 1936 Tax Rolls.

Description by C.O.N. 11/23/38 & M.M.C. 12/20/38

Chk. by M.M.C. 12/20/38

Approved by

Joseph P. Bacca, Resident Engineer.
Colorado State Highway Department.

Submitted to Huerfano County Commissioners 12/21/38