

FED. ROAD DIV. NO.	DISTRICT	S. P. PROJ. NO.	SHEET NO.	TOTAL SHEETS
9	COLO.	11-20-505	1	4

RIGHT OF WAY

# COLORADO

## STATE HIGHWAY DEPARTMENT

### PLAN AND PROFILE OF PROPOSED STATE PROJECT NO. 11-20-505 STATE HIGHWAY NO. 20 JEFFERSON COUNTY

#### INDEX OF SHEETS

- 1 TITLE SHEET
- 2 TABULATION OF PROPERTIES
- 3-4 PLAN & PROFILE SHEETS SHOWING RIGHT OF WAY
- 5 OWNERSHIP MAP

NOTE:  
Parcel No. 1B Added  
Since Microfilming (3/30/66)

#### CONVENTIONAL SIGNS

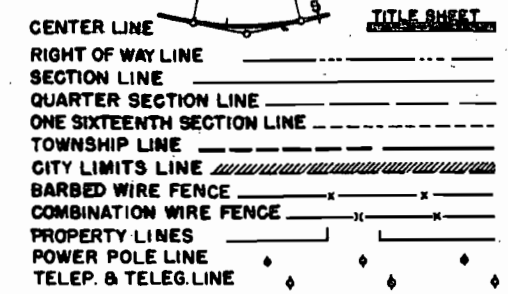

SCALES ON ORIGINAL TRACINGS  
 ON PLAN, 1 IN. = 100 FT.  
 ON PROFILE { 1 IN. = 100 FT. HORIZONTAL  
 1 IN. = 10 FT. VERTICAL  
 GRADE LINE ON PROFILE IS SHOWN AS GRADE OF FINISHED ROAD  
 GROSS LENGTH OF PROJECT } 2700 FT. = 0.511 MI.  
 NET LENGTH OF PROJECT }

#### RIGHT OF WAY

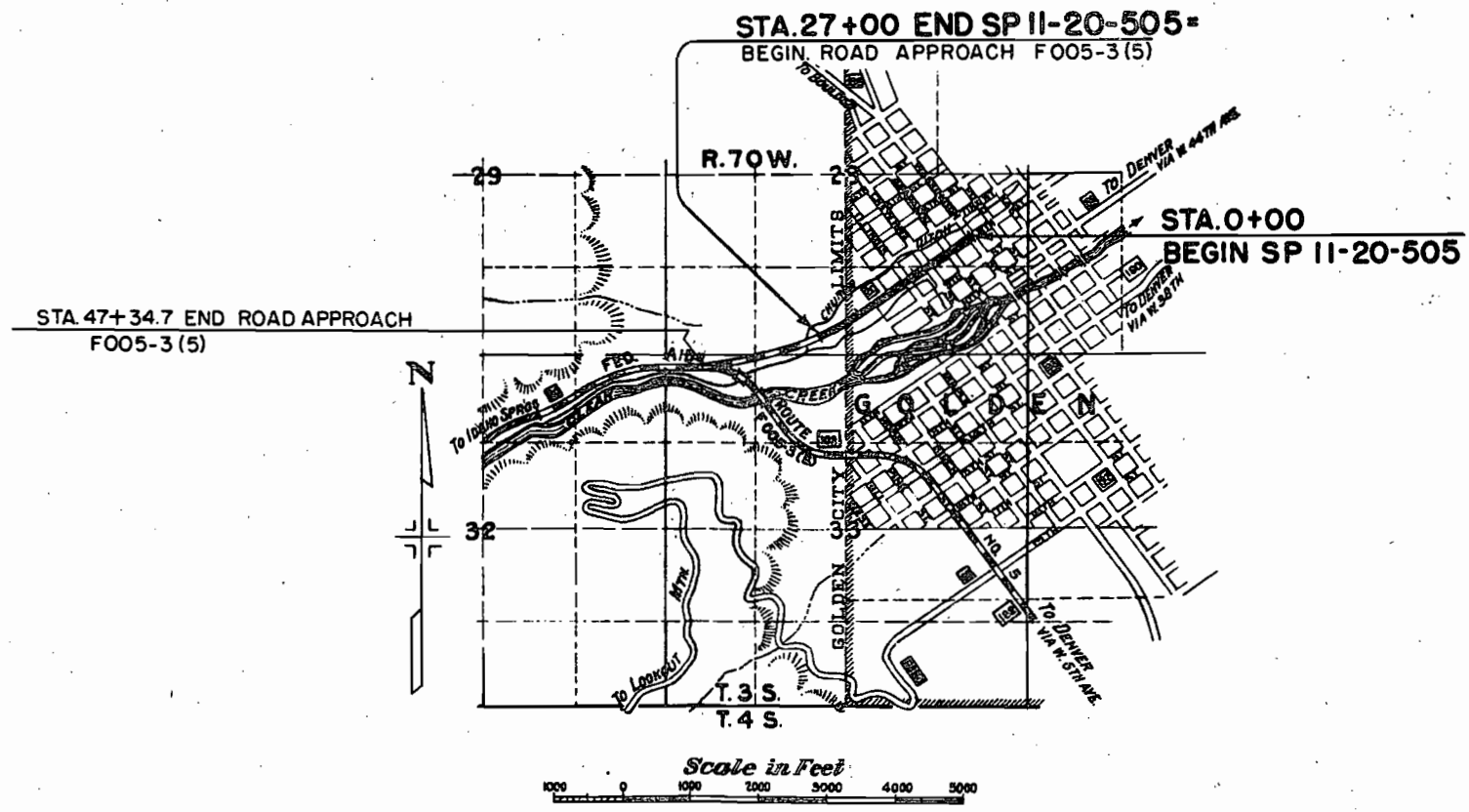



S.E. 1/4 Sec. 28  
T. 3S., R. 70W

FED. ROAD DIV. NO.	DISTRICT	S.P. PROJ. NO.	SHEET NO.	TOTAL SHEETS
9	COLO.	11-20-505	3	4

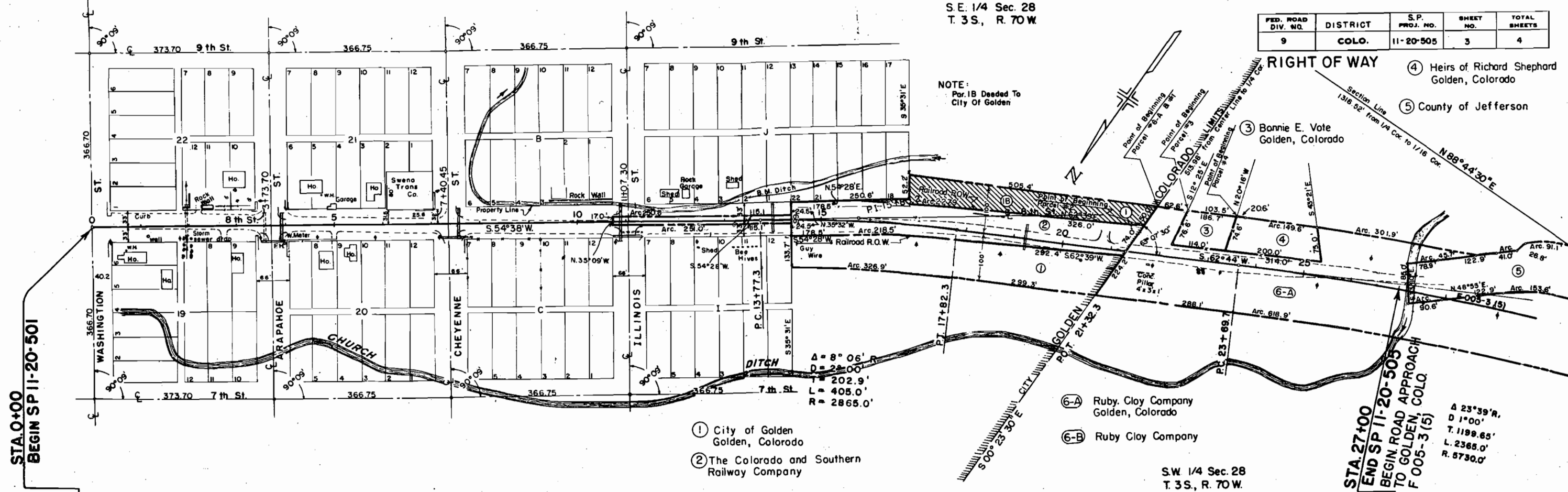

STA. 0+00  
BEGIN SP 11-20-501

STA. 27+00  
END SP 11-20-505  
BEGIN ROAD APPROACH  
TO GOLDEN, COLO.  
F 005-3 (5)

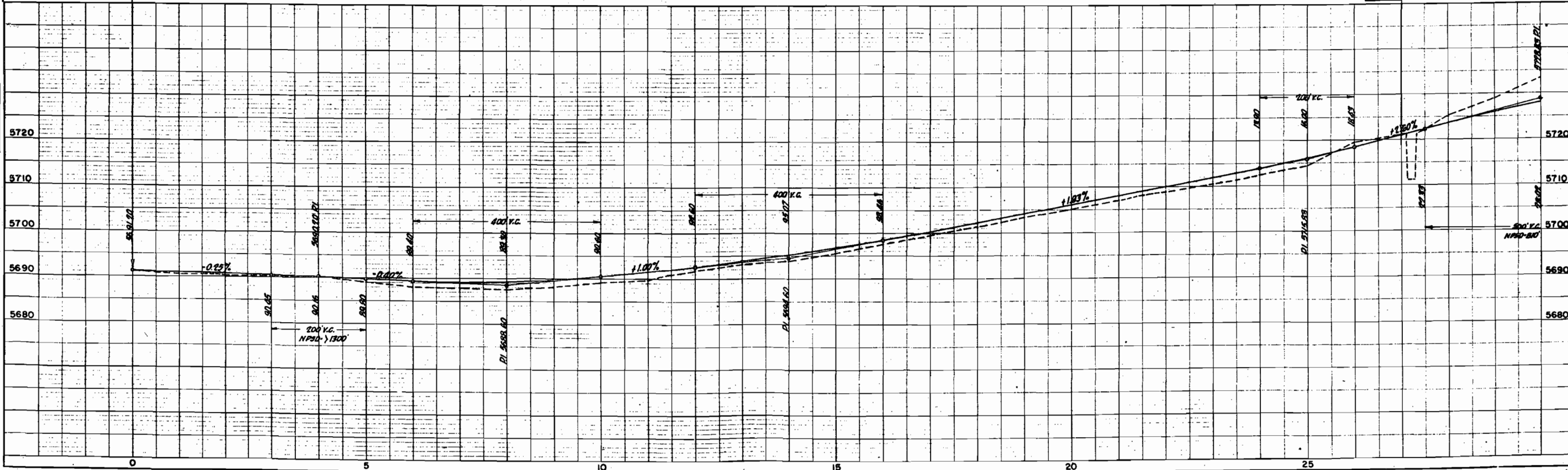

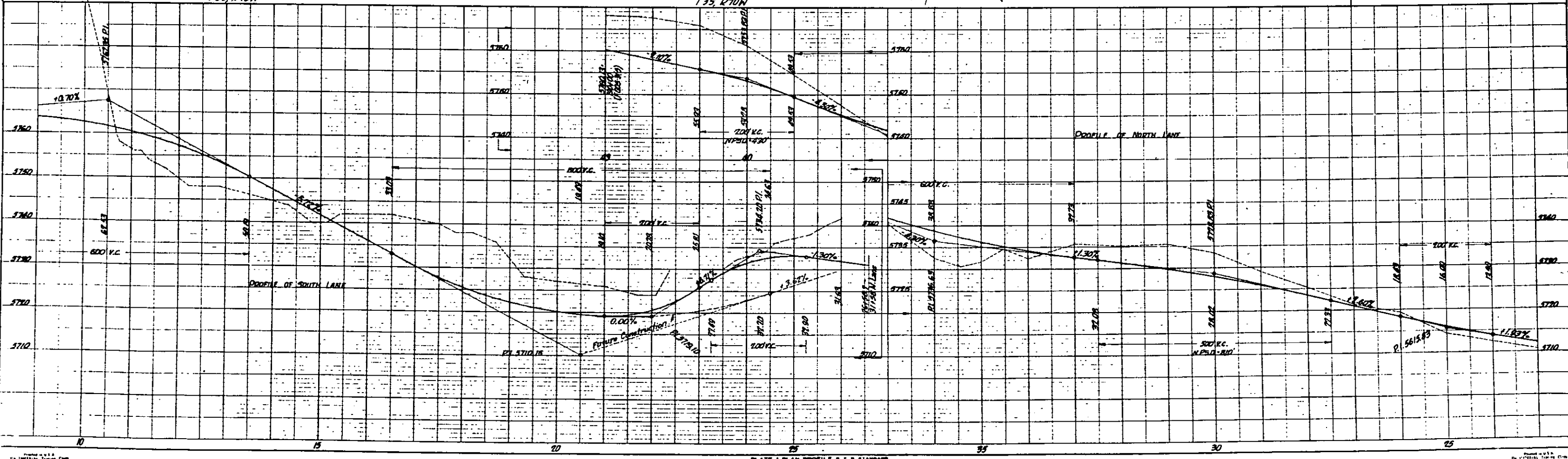
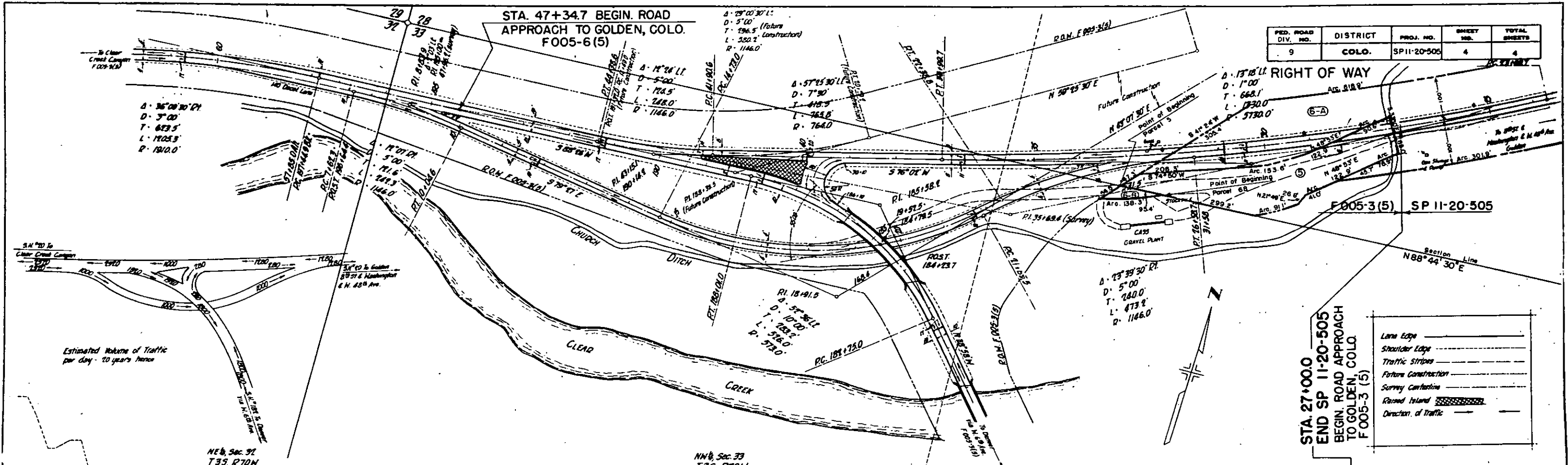

FED. ROAD DIV. NO.	DISTRICT	PROJ. NO.	SHEET NO.	TOTAL SHEETS
9	COLO.	SP 11-20-505	5	1

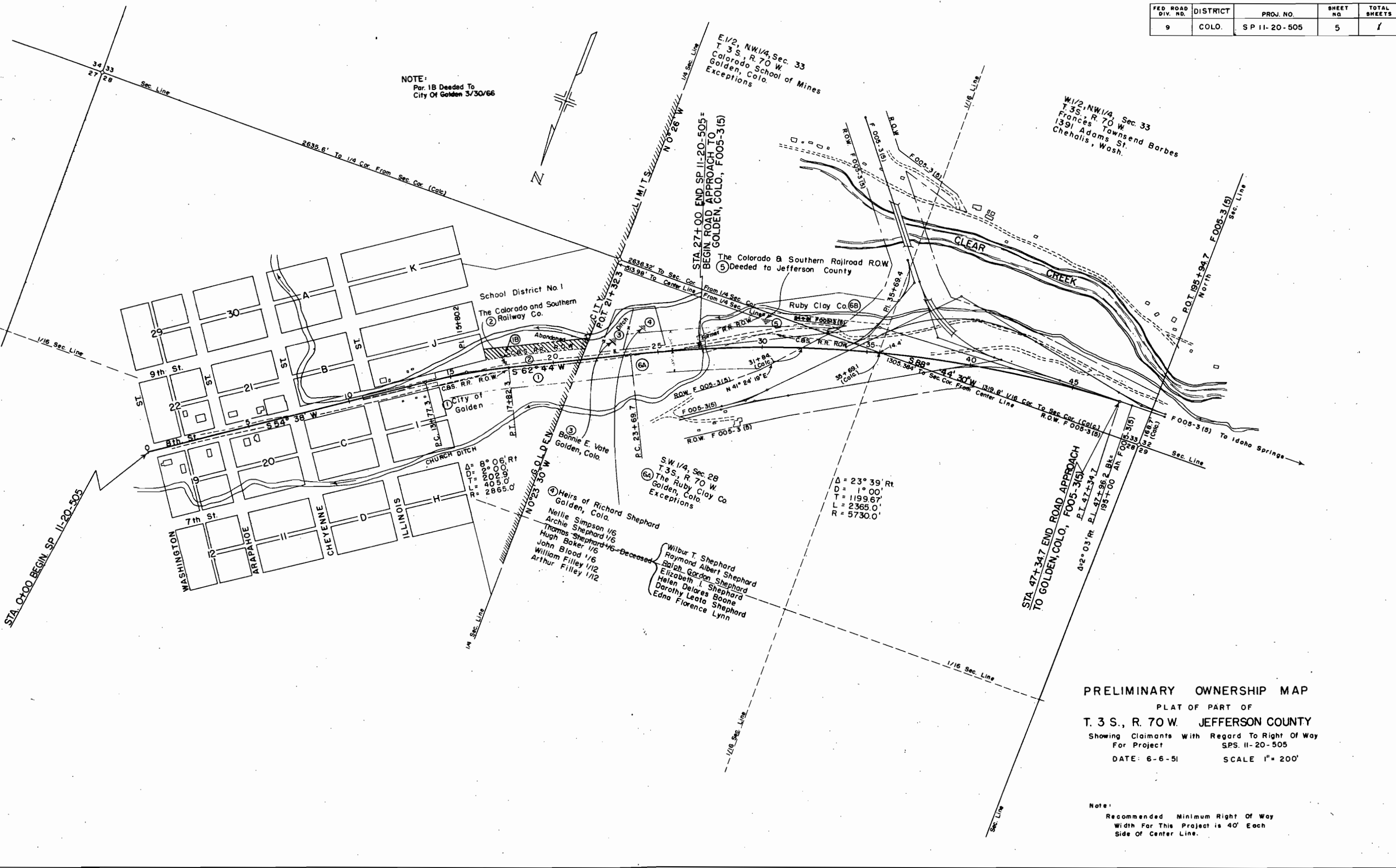

NOTE:  
Par. 1B Deeded To  
City Of Golden 3/30/66

E 1/2, NW 1/4, Sec. 33  
T 3 S., R. 70 W  
Colorado School of Mines  
Golden, Colo.  
Exceptions

W 1/2, NW 1/4, Sec. 33  
T 3 S., R. 70 W.  
Frances Townsend Barbes  
1391 Adams St.  
Chehalis, Wash.

STA 27+00 END SP 11-20-505 =  
BEGIN ROAD APPROACH TO  
GOLDEN, COLO., F005-3(5)

The Colorado & Southern Railroad ROW  
Deeded to Jefferson County

STA 47+34.7 END ROAD APPROACH  
TO GOLDEN, COLO., F005-3(5)

③ Bonnie E. Vate  
Golden, Colo.

⑥A S.W. 1/4, Sec. 28  
T 3 S., R. 70 W  
The Ruby Clay Co  
Golden, Colo.  
Exceptions

④ Heirs of Richard Shephard  
Golden, Colo.  
Nellie Simpson 1/6  
Archie Shephard 1/6  
Thomas Shephard 1/6  
Hugh Baker 1/6  
John Blood 1/6  
William Filley 1/12  
Arthur Filley 1/12

Wilbur T. Shephard  
Raymond Albert Shephard  
Ralph Gordon Shephard  
Elizabeth I. Shephard  
Helen Delores Boone  
Dorothy Leata Shephard  
Edna Florence Lynn

Δ = 23° 39' Rt  
D = 1° 00'  
T = 1199.67'  
L = 2365.0'  
R = 5730.0'

PRELIMINARY OWNERSHIP MAP  
PLAT OF PART OF  
T. 3 S., R. 70 W. JEFFERSON COUNTY  
Showing Claimants With Regard To Right Of Way  
For Project SPS 11-20-505  
DATE: 6-6-51 SCALE 1" = 200'

Note:  
Recommended Minimum Right Of Way  
Width For This Project is 40' Each  
Side Of Center Line.