

FED. ROAD DIV. NO.	DISTRICT	PROJ. NO.	SHEET NO.	TOTAL SHEETS
9	COLO.	SPO-5-1514	1	2

RIGHT OF WAY

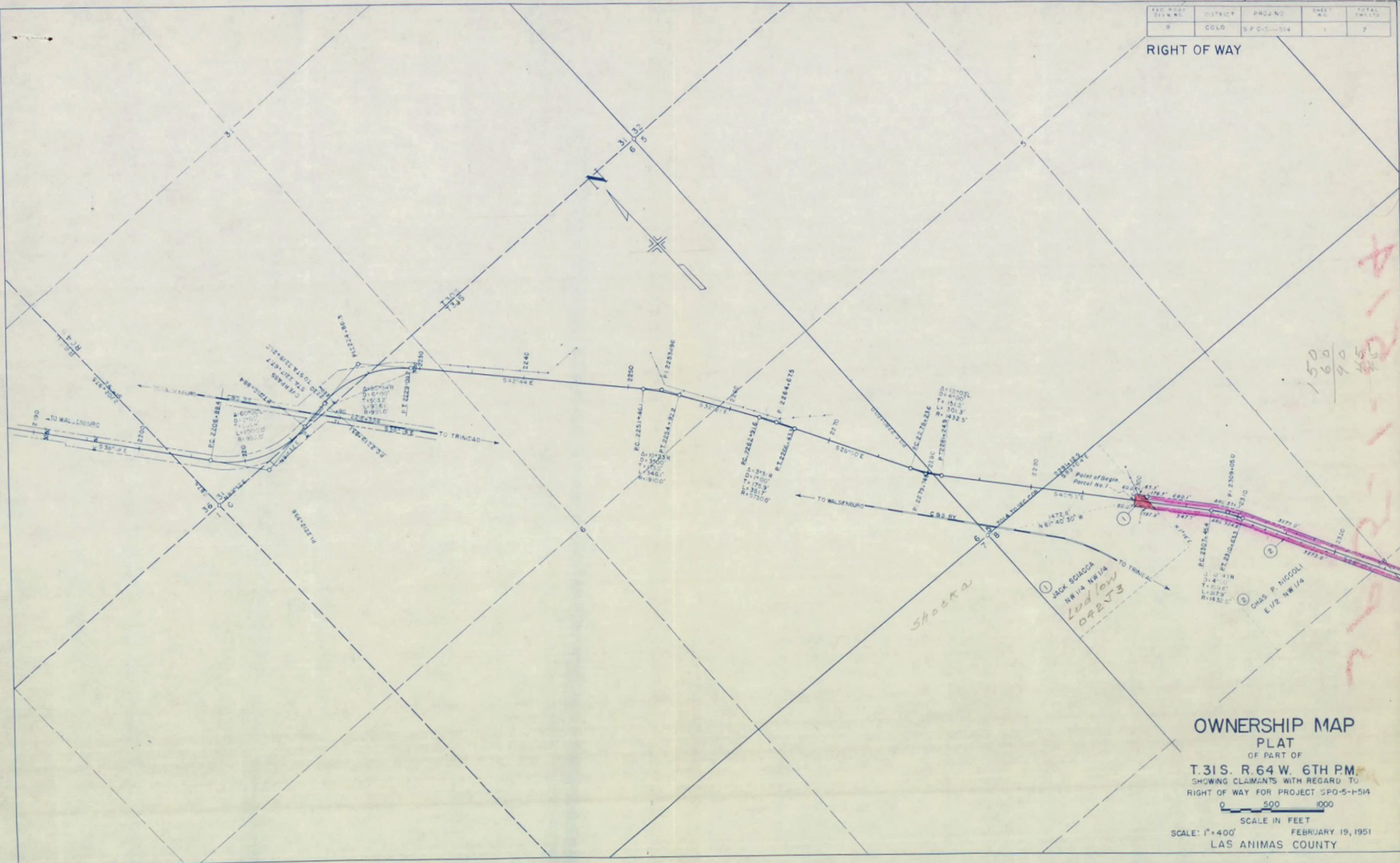

150
60
90
45

OWNERSHIP MAP PLAT
 OF PART OF
T.31S. R.64 W. 6TH PM.
 SHOWING CLAIMANTS WITH REGARD TO
 RIGHT OF WAY FOR PROJECT SPO-5-1514
 0 500 1000
 SCALE IN FEET
 SCALE: 1"=400' FEBRUARY 19, 1951
 LAS ANIMAS COUNTY