

State				
FED. ROAD DIST. NO.	STATE PROJ. NO.	SHEET NO.	TOTAL SHEETS	
3	606A	3	8	

Chico Brush

S.W. 4 Sec. 23 Twp. 38N, R. 10E.
D. D. Thrasher

N.W. 4 Sec. 26 Twp. 38N, R. 10E.
First National Bank - Council Bluffs, Iowa

Chico Brush

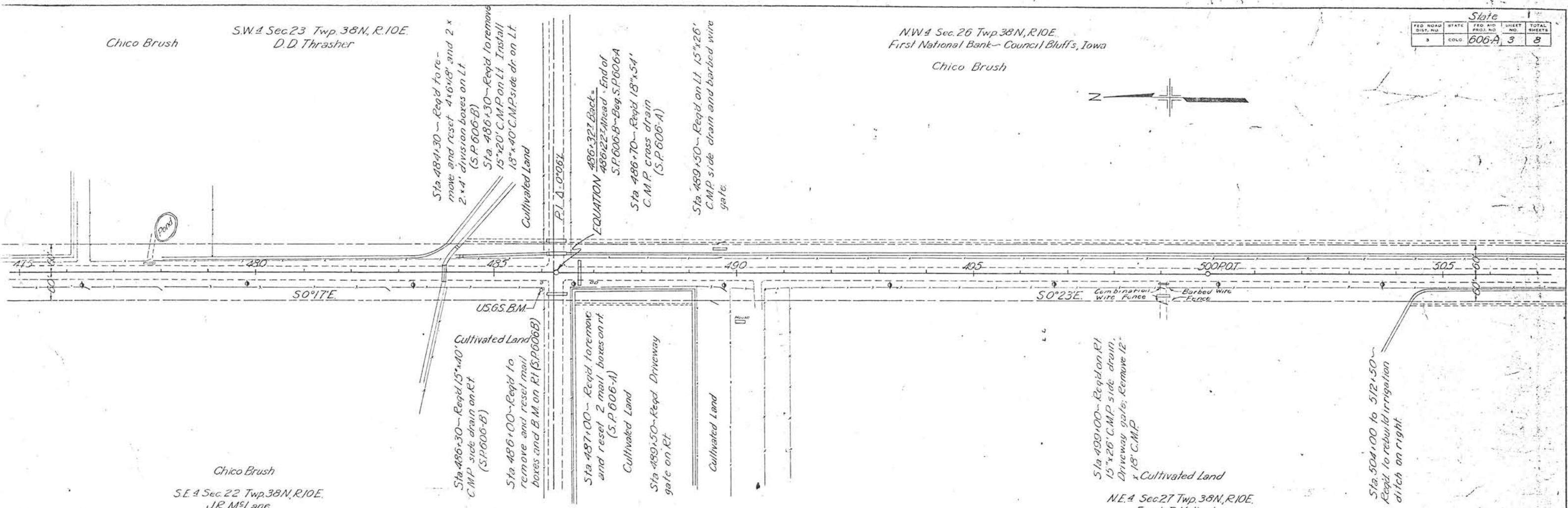

Chico Brush
SE 4 Sec. 22 Twp. 38N, R. 10E.
J.R. Mc Lane

NE 4 Sec. 27 Twp. 38N, R. 10E.
Frank F. Holbert

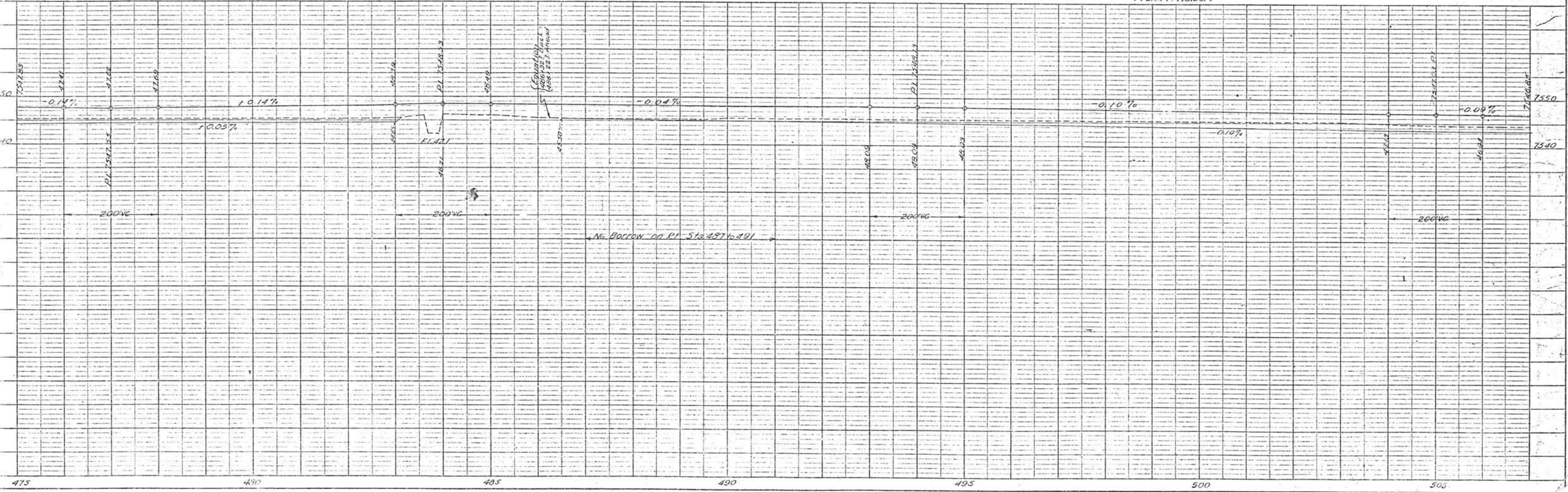

NW 1/4 Sec. 26
T.38 N., R.10 E.
1st National Bank
Council Bluffs, Iowa

S.W. 1/4 Sec. 26
T.38 N., R.10 E.
Mosca Irrig. Dist.

State				
FED. ROAD DIST. NO.	STATE	PROJ. NO.	SHEET NO.	TOTAL SHEETS
3	COLO.	606-A	4	8

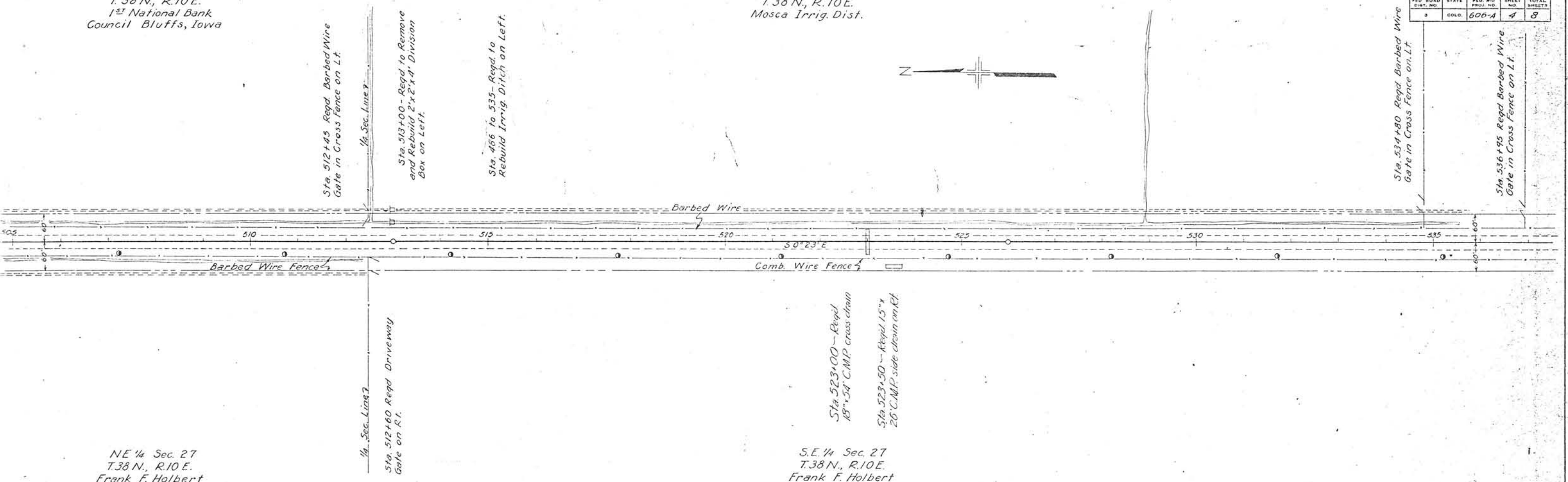

NE 1/4 Sec. 27
T.38 N., R.10 E.
Frank F. Holbert

S.E. 1/4 Sec. 27
T.38 N., R.10 E.
Frank F. Holbert

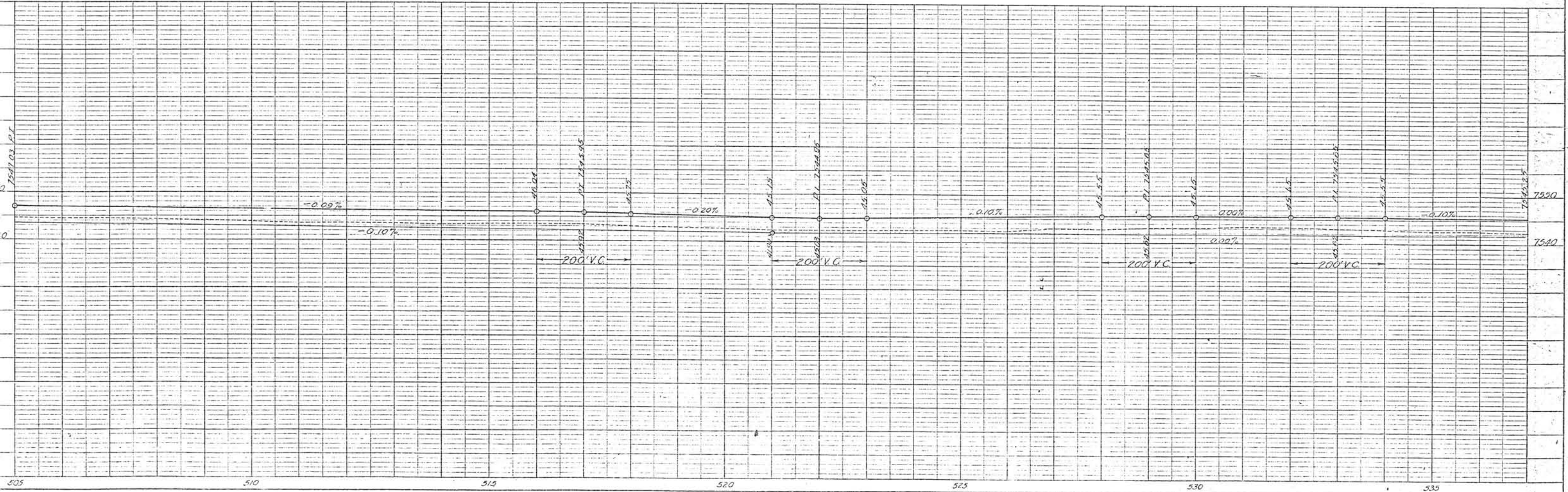

SW 1/4 Sec. 26 Twp. 38N, R. 10E.
Moscò Irrig. District

NW 1/4 Sec. 35 Twp. 38N, R. 10E.
Callie Clark
Chico Brush

State				
FED. ROAD DIST. NO.	STATE	PROJ. NO.	SHEET NO.	TOTAL SHEETS
3	COLORADO	606 A	5	8

SW 1/4 Sec. 35
Twp. 38N, R. 10E.
Roscoe Mullings

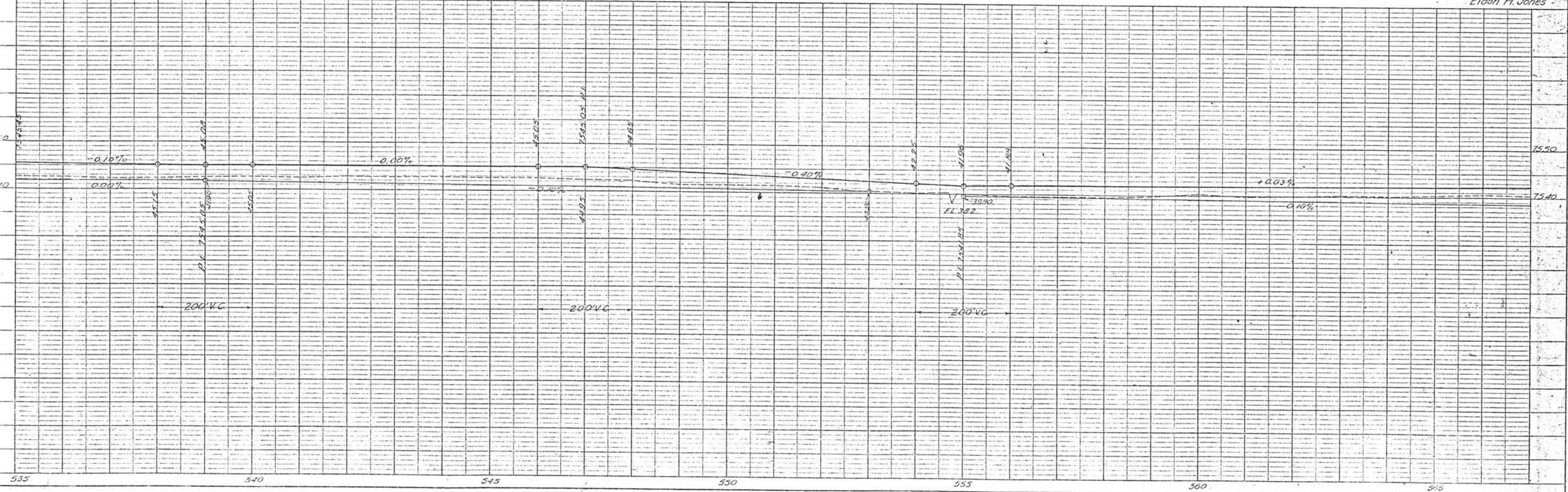
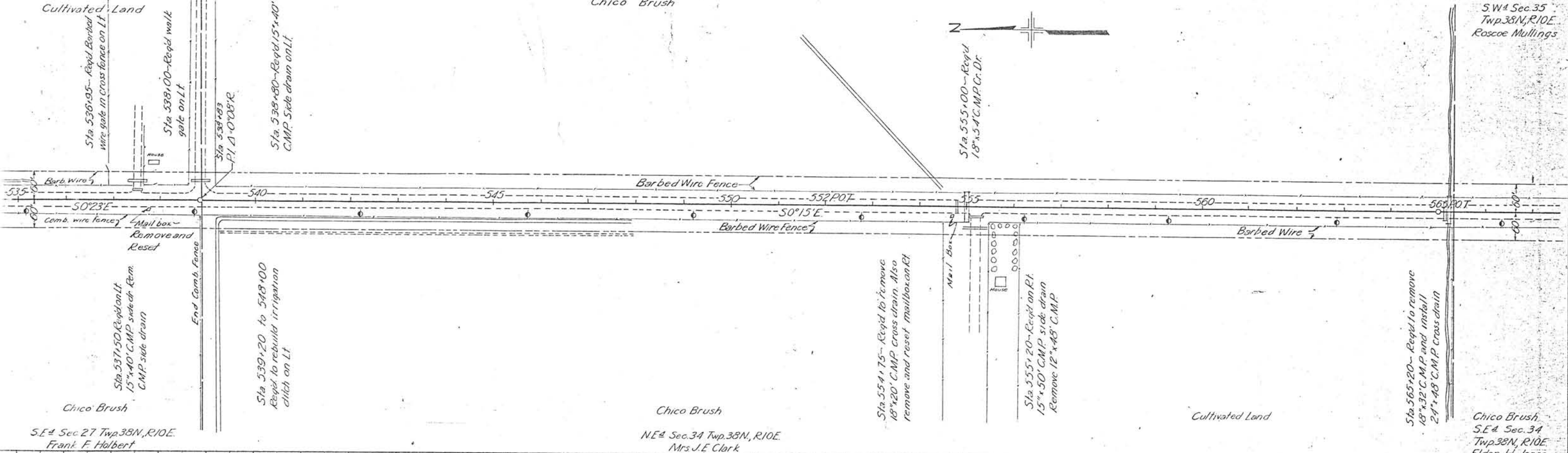

State				
FED. ROAD DIST. NO.	STATE	PROJ. NO.	SHEET NO.	TOTAL SHEETS
3	COLD	606-A	6	8

S.W.4 Sec. 35 Twp 38N, R.10E.
Roscoe Mullings

N.W.4 Sec. 2 Twp 37N, R.10E.
W.E. McLellan

S.E.4 Sec. 34 Twp 38N, R.10E.
Eldon H. Jones

N.E.4 Sec. 3 Twp 37N, R.10E.
Ella G. Mullings

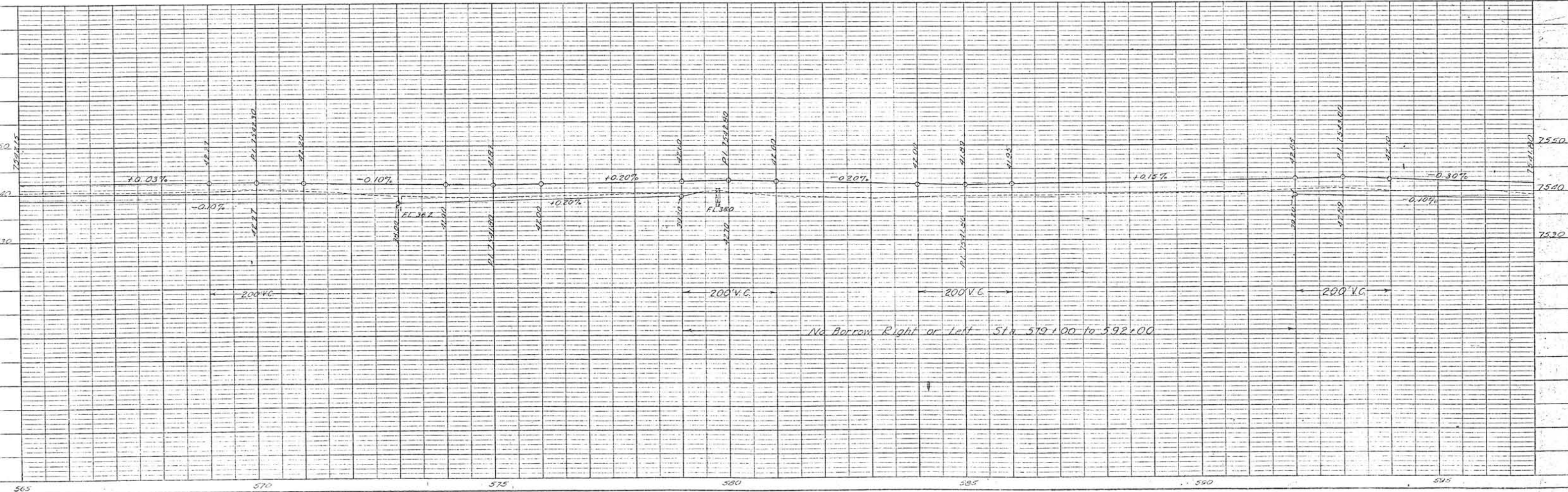
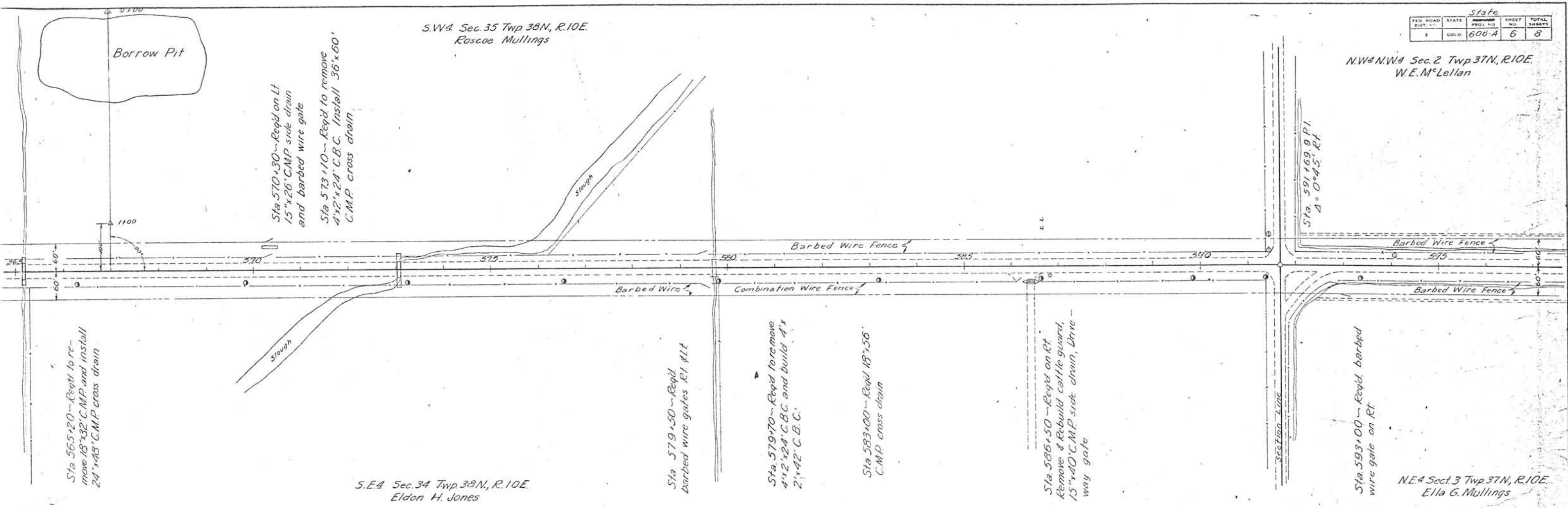

FED. ROAD DIST. NO.	STATE	PROJECT NO.	SHEET NO.	TOTAL SHEETS
3	COLD	606A	7	8

N.W.4 of N.W.4 Sec 2
Twp 37N, R.10E.
W.E. McLellan

N.W.4 of S.W.4 Sec 2
Twp 37N, R.10E.
W.W. McKinney

N.E.4 Sec 3 Twp 37N, R.10E.
Ella G. Mullings

S.E.4 Sec 3 Twp 37N, R.10E.
James Maddox Estate

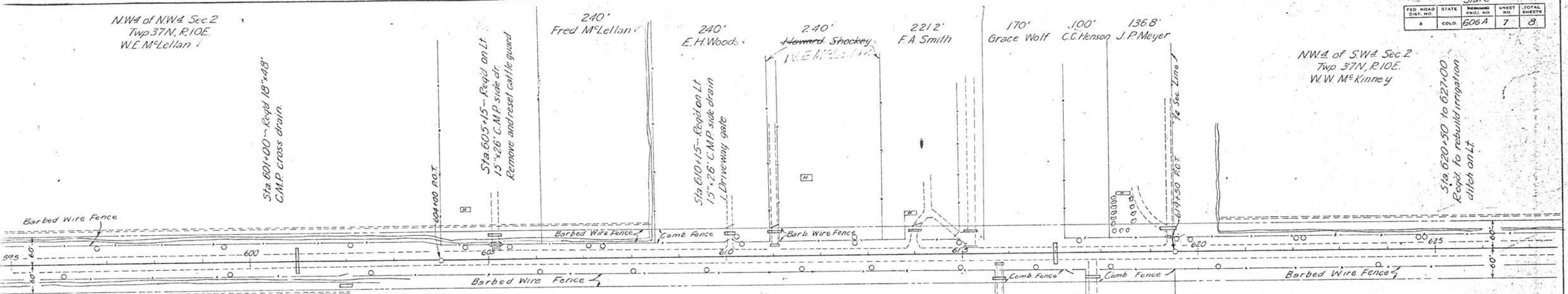

Sta 601+00 - Reqd 18"x48" C.M.P. cross drain.

Sta 604+00 P.O.T.

Sta 605+15 - Reqd on Lt. 15"x26" C.M.P. side dr. Remove and reset cattle guard

Sta 610+15 - Reqd on Lt. 15"x26" C.M.P. side drain 1 Driveway gate

Sta 611+00 - Reqd on Lt. 15"x26" C.M.P. side dr. Remove 15"x26" C.M.P. 1 Driveway gate

Sta 614+00 - Reqd on Lt. 15"x26" C.M.P. side dr. 1 Driveway gate

Sta 615+20 - Reqd on Lt. 15"x26" C.M.P. side dr. Remove 12"x18" C.M.P.

Sta 615+80 - Reqd on Lt. 15"x26" C.M.P. side dr. Remove 12"x18" C.M.P. C.M.P. cross drain Sta 617+30 - Reqd 1 Walkway gate on right.

Sta 617+80 - Reqd 15"x26" C.M.P. side dr. on Rt.

Sta 619+40 - Reqd on Lt. 15"x40" C.M.P. side dr. Remove and reset cattle guard. 1 Driveway gate 1/4 Sec. Line 7

Sta 619+65 - Reqd 1 barbed wire gate on Lt.

Sta 592+00 to 602+00 Reqd to rebuild irrigation ditch on Rt.

Sta 602+00 - Reqd 15"x26" C.M.P. side dr. and barb wire gate on Rt.

Sta 620+50 to 627+00 Reqd to rebuild irrigation ditch on Lt.

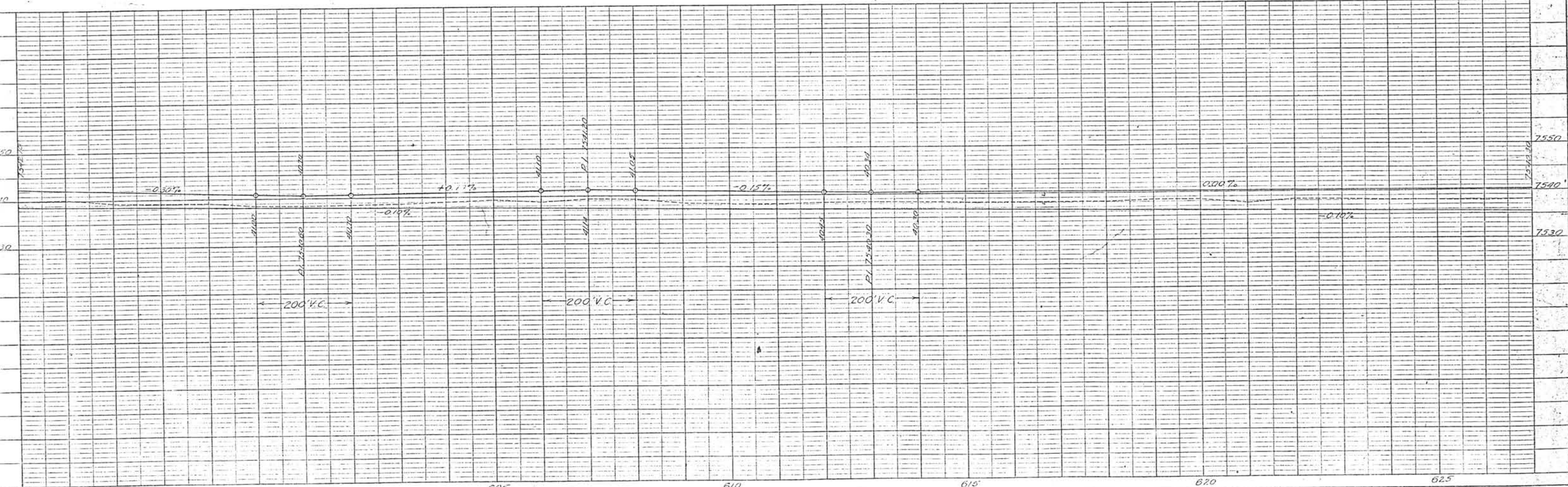

State				
FED. ROAD DIST. NO.	STATE	PROJ. NO.	SHEET NO.	TOTAL SHEETS
5	COLO.	606-A	8	8

