

As Constructed

# COLORADO STATE HIGHWAY DEPARTMENT

## PLAN AND PROFILE OF PROPOSED STATE. PROJ. NO. 719-A STATE HIGHWAY NO 125 JACKSON COUNTY

### CONVENTIONAL SIGNS

- Center Line of Survey
- Right of Way Lines
- Township or Range Lines
- Section Lines
- One Quarter Section Lines
- Railroad Tracks
- Barbed Wire Fence
- Pole Lines

INDEX OF SHEETS  
 Sheet No. 1 Sketch Map & Title Sheet  
 2 Typical Section & Summary of Quantities - List of Structures

### SCALE OF ORIGINAL TRACINGS

On Plans 1-inch = 100 ft.  
 On Profile 1-inch = 100 ft. Horizontal  
 1-inch = 10 ft. Vertical  
 Gross Length of Project 21.716 Mi.  
 Net Length of Project 21.716 Mi.

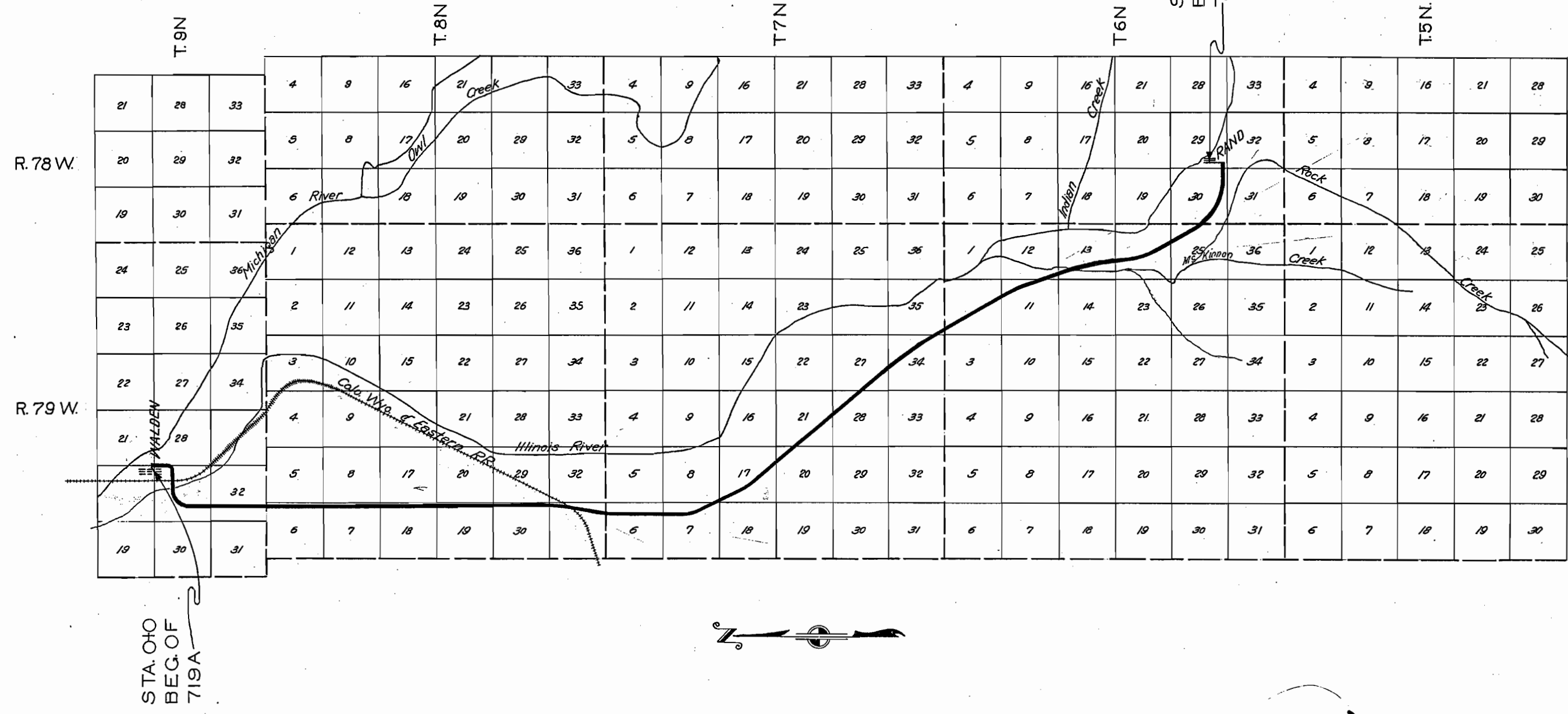

# TYPICAL CROSS SECTION OF IMPROVEMENT AND SUMMARY OF QUANTITIES

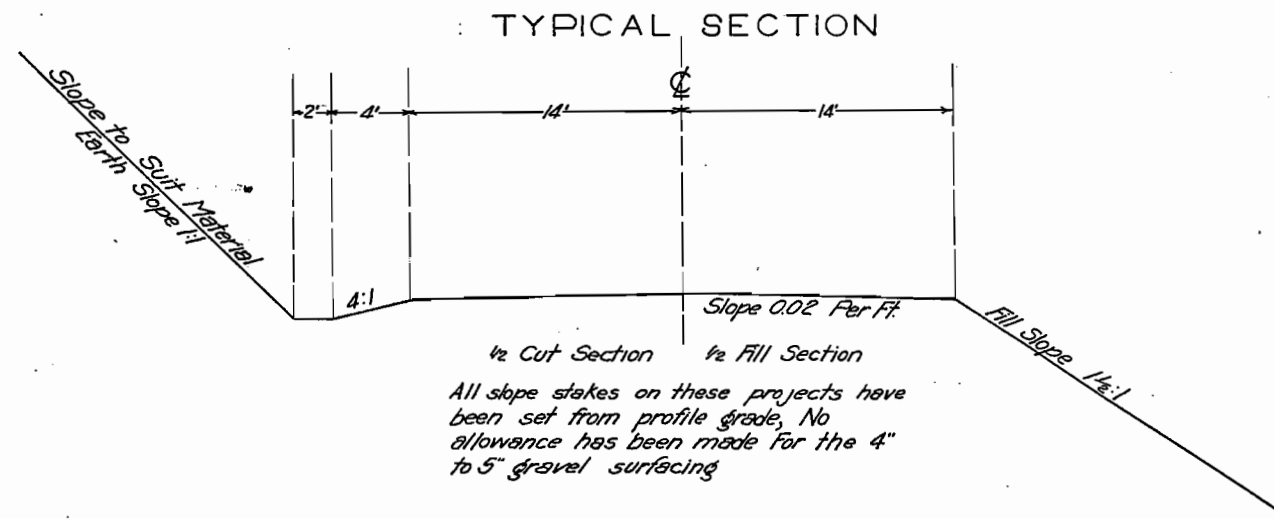

LIST OF STRUCTURES CONT'D		CORRUGATED METAL PIPE							
STATIONS	DESCRIPTION	15	18	24	30	36	48	60	72
Totals Forward		184	826		100	40	52		
742+85	Rd. App. Lt.								
771+56	Rd. App. Lt.								
771+76	Rd. App. Lt.								
809+56	Rd. App. Lt.								
809+65	Rd. App. Rt.								
832+25	Rd. App. Rt.								
832+65	Rd. App. Lt.								
866+94	Rd. App. Lt.								
867+00	Rd. App. Rt.								
867+50	C.M.P. Cross Culv.			44					
915+81	Rd. Apps. Rt & Lt.								
945+28	Rd. Apps. Rt & Lt.								
975+68	Rd. App. Lt.								
979+85	Rd. App. Rt.								
	C.M.P. Side Drain Rt.	26							
992+42	Rd. App. Lt.								
1014+17	Rd. Apps. Rt & Lt.								
1034+07	Rd. Apps. Rt & Lt.								
1047+10	Rd. App. Rt.								
1056+10	Rd. Apps. Rt & Lt. Also C.M.P. Side Drain			24					
1059+80	Rd. App. Rt.								
1062+09	C.M.P. Cross Culv.	42							
1071+00	Rd. App. Lt.								
1075+49	C.M.P. Cross Culv.			38					
1076+60	C.M.P. Cross Culv. 80° Skew Lt.	46							
1130+34	Rd. App. Rt.								
		252	872		100	40	52		

LIST OF STRUCTURES		CORRUGATED METAL PIPE							
STATIONS	DESCRIPTION	15	18	24	30	36	48	60	72
4+50	C.M.P. Cross Culv.			74					
4+95	Rd. App. Lt.								
5+73	Rd. App. Lt.								
10+25	C.M.P. Side Drain	34							
22+00	C.M.P. Side Drain	24							
24+56	C.M.P. Side Drain			36					
31+82.5 to 33+48.0	T-101A Bridge								
42+40	C.M.P. Cross Culv.			56					
87+50	C.M.P. Cross Culv.			38					
97+75	C.M.P. Cross Culv.			38					
137+00	C.M.P. Cross Culv.			42					
137+25	Rd. App. Lt. Also Cattle Guard 10x16x2'							52	
156+50	C.M.P. Cross Culv.								
182+15	C.M.P. Cross Culv.			48					
191+77	C.M.P. Cross Culv.	40							
199+50	C.M.P. Cross Culv.			42					
222+42	2-C.M.P. Cross Culvs.			120					
232+50	C.M.P. Cross Culv. 45° Skew Rt.			72					
241+00	C.M.P. Cross Culv.	52							
250+85	2-C.M.P. Cross Culvs. 80° Skew Lt.			88					
255+76	C.M.P. Cross Culv.			54					
261+69	C.M.P. Cross Culv.			44					
271+00	C.M.P. Cross Culv.			54					
293+81	C.M.P. Cross Culv.							40	
326+50	C.M.P. Cross Culv.			48					
334+96	2-C.M.P. Cross Culvs. 75° Skew Lt.					100			
339+00	C.M.P. Cross Culv.	42							
346+00	C.M.P. Cross Culv.			64					
369+00	C.M.P. Cross Culv.			36					
408+00	C.M.P. Cross Culv.	36							
417+50	C.M.P. Cross Culv.	40							
419+00	Rd. App. Rt. Cattle Guard 10x16x18' Also C.M.P. Side Drain			20					
421+50	2-C.M.P. Cross Culvs.			84					
426+50	Rd. App. Lt. Cattle Guard 10x16x3'								
450+00	Rd. App. Rt. Cattle Guard 10x16x2'								
484+65	Rd. App. Rt.								
510+75	C.M.P. Cross Culv.			48					
521+10	C.M.P. Cross Culv.			48					
524+50	C.M.P. Cross Culv.			52					
537+90	Rd. App. Rt. C.M.P. Side Drain	20							
538+10	Rd. App. Lt. C.M.P. Side Drain	24							
566+12	Rd. App. Lt. C.M.P. Side Drain	24							
576+00	C.M.P. Cross Culv.			50					
616+83	Rd. App. Rt.								
620+75	Rd. App. Lt.								
631+14	Rd. Apps. Rt & Lt.								
635+00	C.M.P. Cross Culv.			40					
641+00	C.M.P. Cross Culv.			42					
651+48	2-C.M.P. Cross Culvs.			84					
657+00	C.M.P. Cross Culv.			48					
659+83	Rd. Apps. Rt & Lt. Side Drain	44							
675+00	C.M.P. Cross Culv. Also Side Drains Rt & Lt.			38					
				32					
689+00	C.M.P. Cross Culv. Also Side Drains Rt & Lt.			32					
				36					
695+80	Rd. App. Rt. Side Drain	24							
696+50	Rd. App. Lt. Side Drain			24					
702+05	Rd. App. Rt.								
702+42	Rd. App. Lt.								
702+72	2-C.M.P. Cross Culvs.			72					
720+70	Rd. Apps. Rt & Lt. Also Side Drains Rt & Lt.	48							
742+75	Rd. App. Rt.								
Totals Forward		184	826		100	40	52		

FED. ROAD DIST. NO.	STATE	PROJ. NO.	SHEET NO.	TOTAL SHEETS
3	COLO.	S.P. 719-A	3	

T,9N R 79W

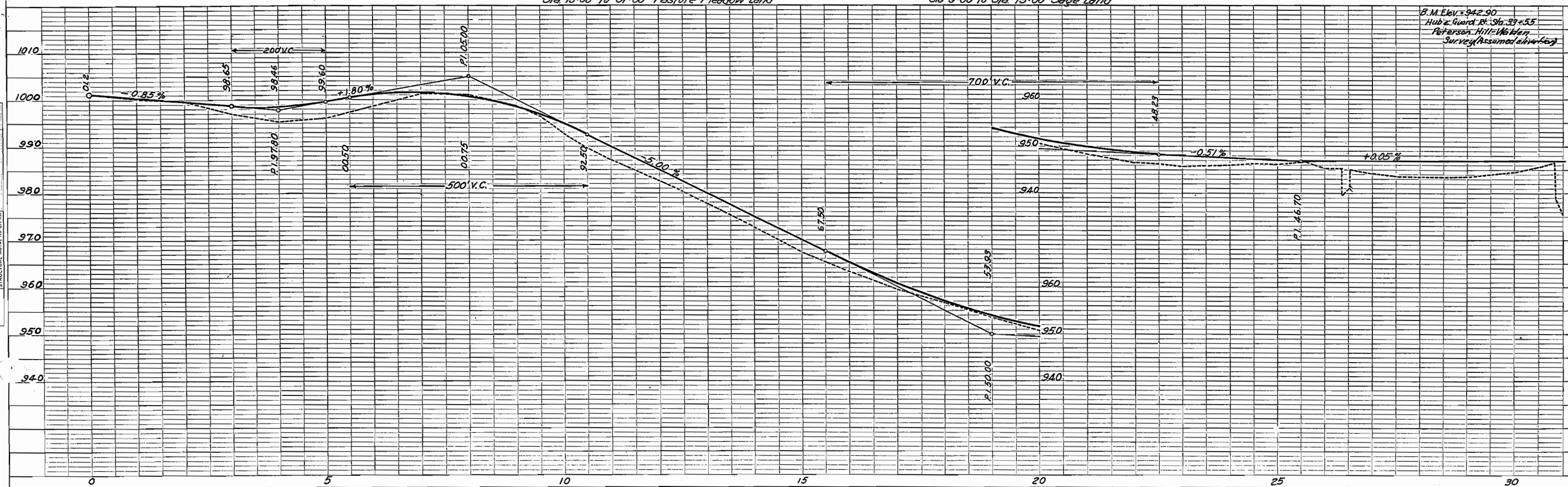
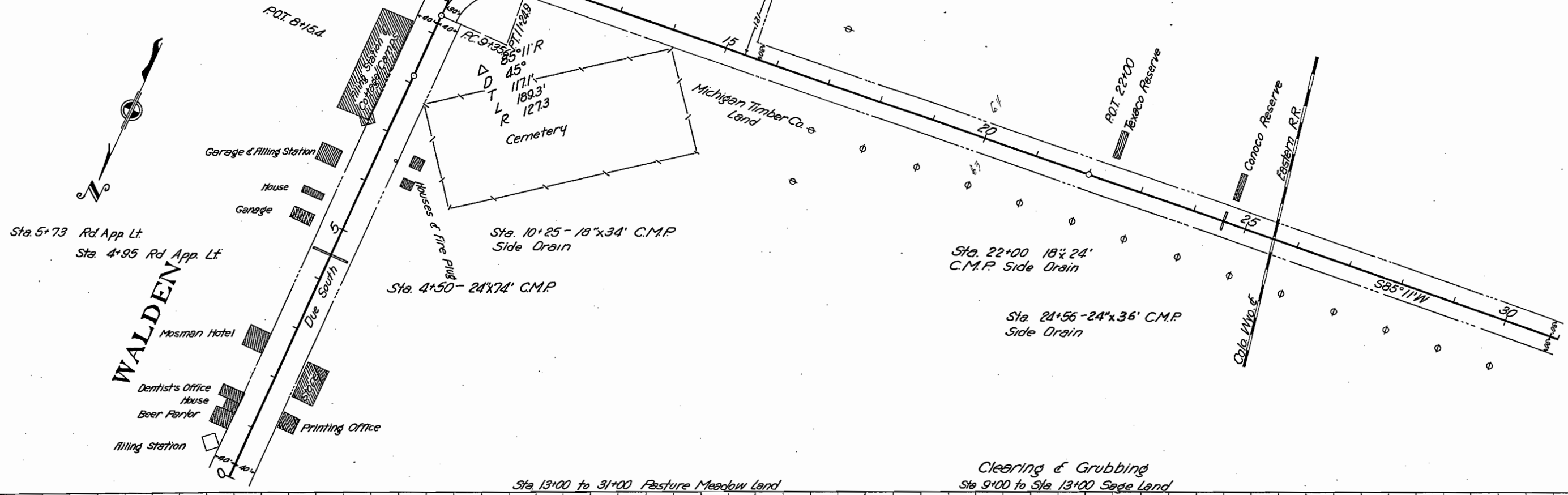

B.M. Elev. = 942.90  
 Hub & Guard Pt. Sta. 33+55  
 Peterson Hill = Walden  
 Survey (Assumed elevation)

RECEIVED

U.S. GOVERNMENT PRINTING OFFICE: 1934

T. 9N R79 W.

FED. ROAD DIST. NO.	STATE	PROJ. NO.	SHEET NO.	TOTAL SHEETS
3	COLO.	S.P. 719-A	4	

1937

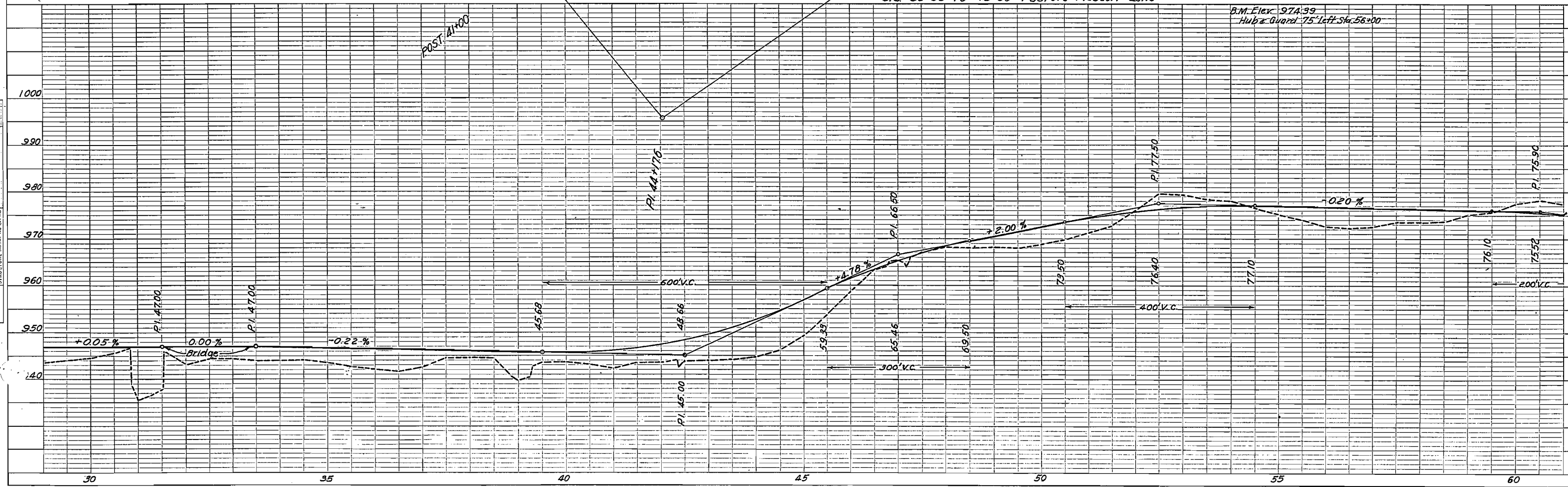
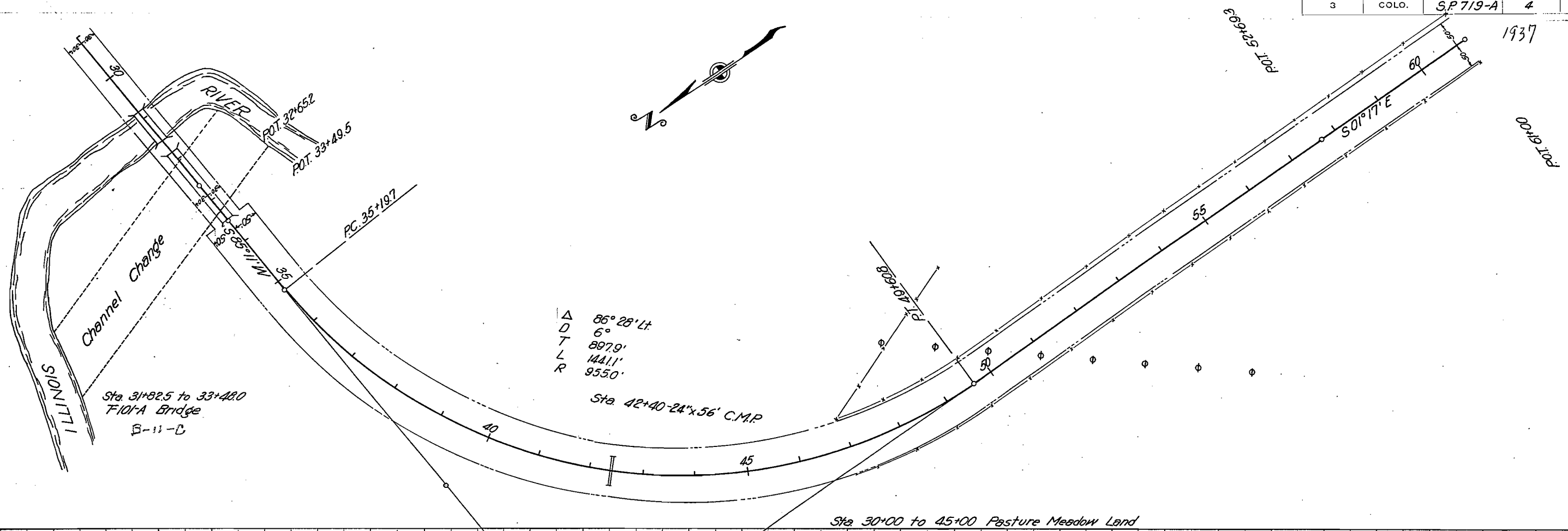

T, 9N. R79 W

FED. ROAD DIST. NO.	STATE	PROJ. NO.	SHEET NO.	TOTAL SHEETS
3	COLO.	S.P. 719-A	5	

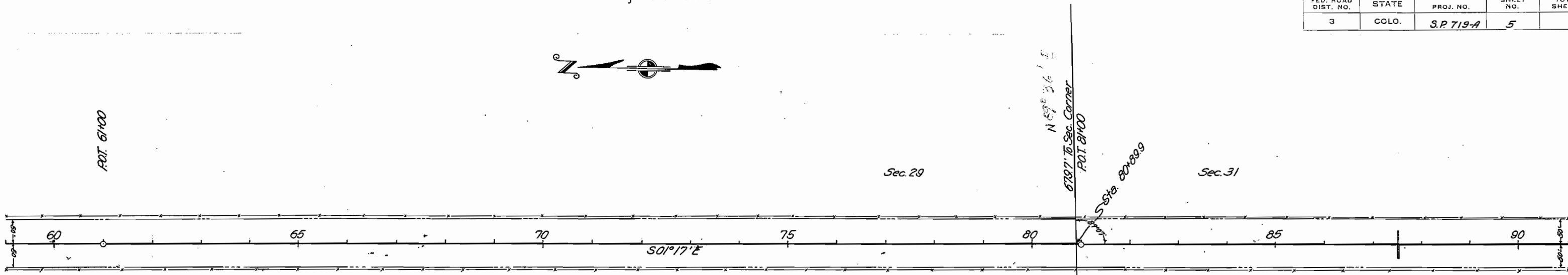

Sta. 87+50 - 24' x 33'  
C.M.P. Cross Cvt.

Clearing & Grubbing  
Sta. 59+00 to 91+00 ~ Sage Land

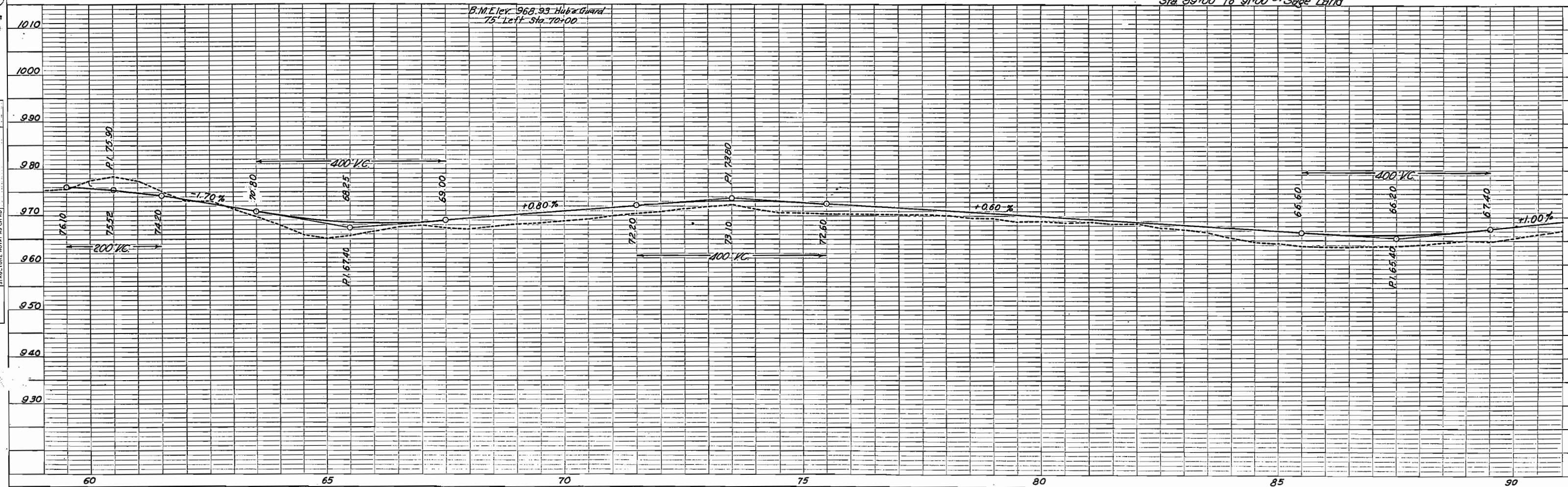

STRUCTURE NOT TO BE CHANGED

T 9N R7W

FED. ROAD DIST. NO.	STATE	PROJ. NO.	SHEET NO.	TOTAL SHEETS
3	COLO.	S.P. 719-A	6	



POT 96+00

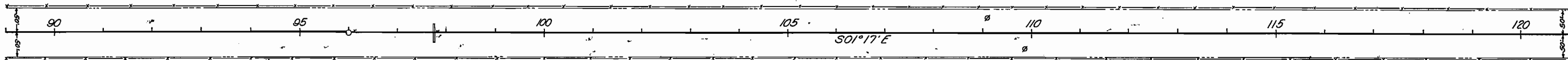

Sta 97+75 - 24'x38'  
CMP Cross CNT.

Clearing & Grubbing  
Sta. 89+00 to 121+00 on Sage Land

B.M. Elevation = 973.56  
Hub & Guard 75' Pt. Sta. 11+00

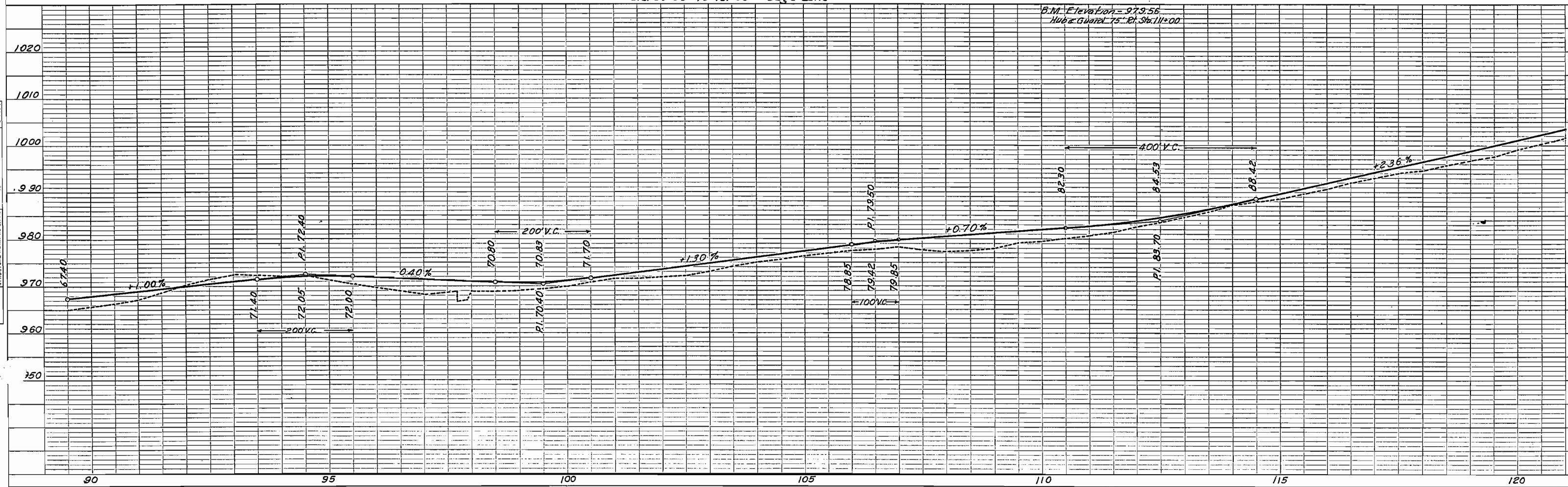

NO. STRUCTURE NOTATIONS CHECKED

FED. ROAD DIST. NO.	STATE	PROJ. NO.	SHEET NO.	TOTAL SHEET
3	COLO.	S.P. 719-A	7	

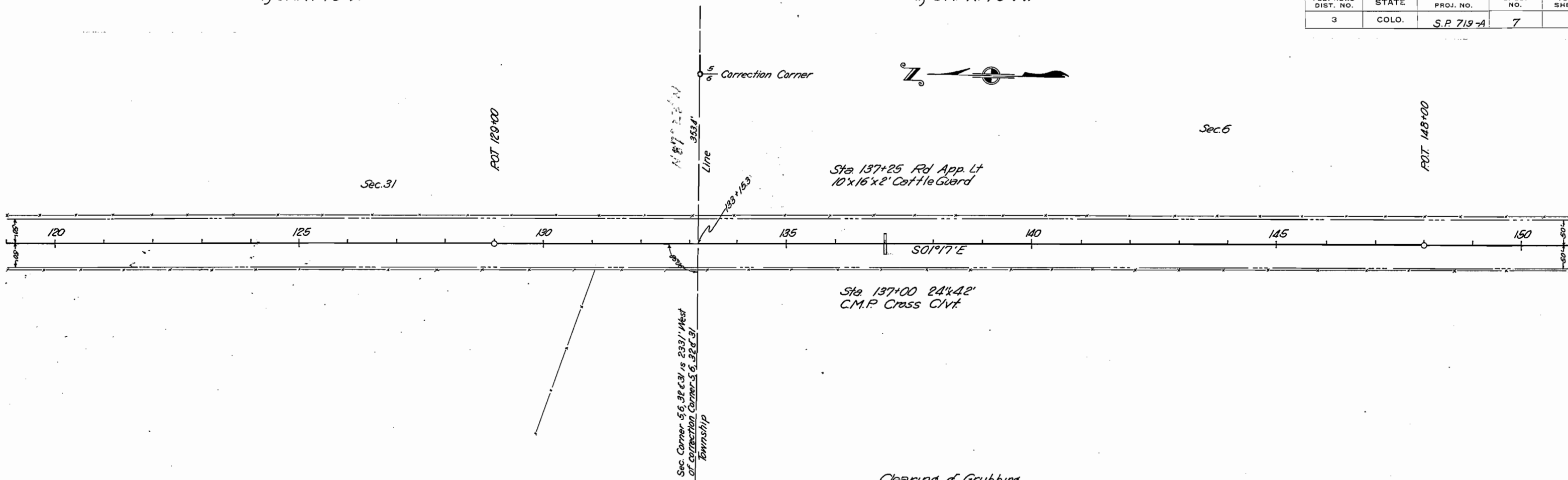

Clearing & Grubbing  
Sta 119+00 to 151+00 Sage Land

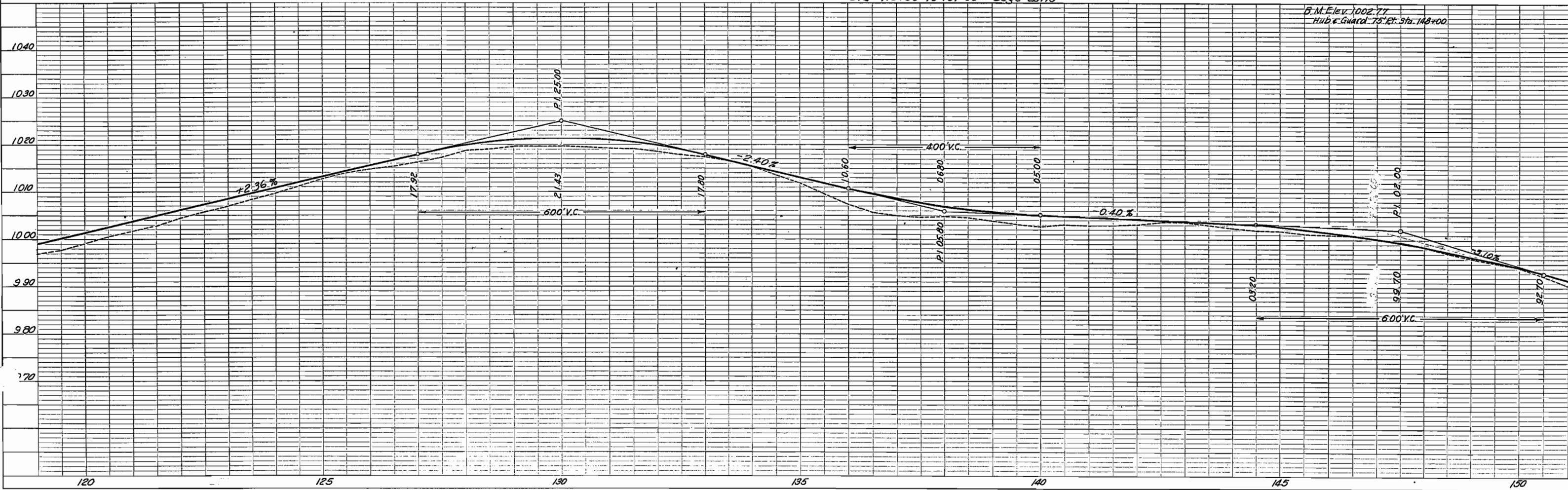

FED. ROAD DIST. NO.	STATE	PROJ. NO.	SHEET NO.	TOTAL SHEETS
3	COLO.	S.P. 719-A	8	



Sta 156+50 - 60' x 52'  
C.M.P. Cross Cvt.

FOOT 168+00

FOOT 180+00

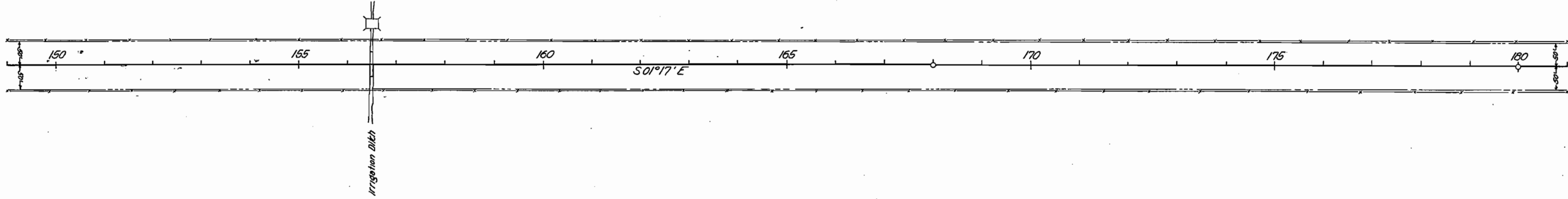

Clearing & Grubbing  
Sta 149+00 to 181+00 - Sage Land

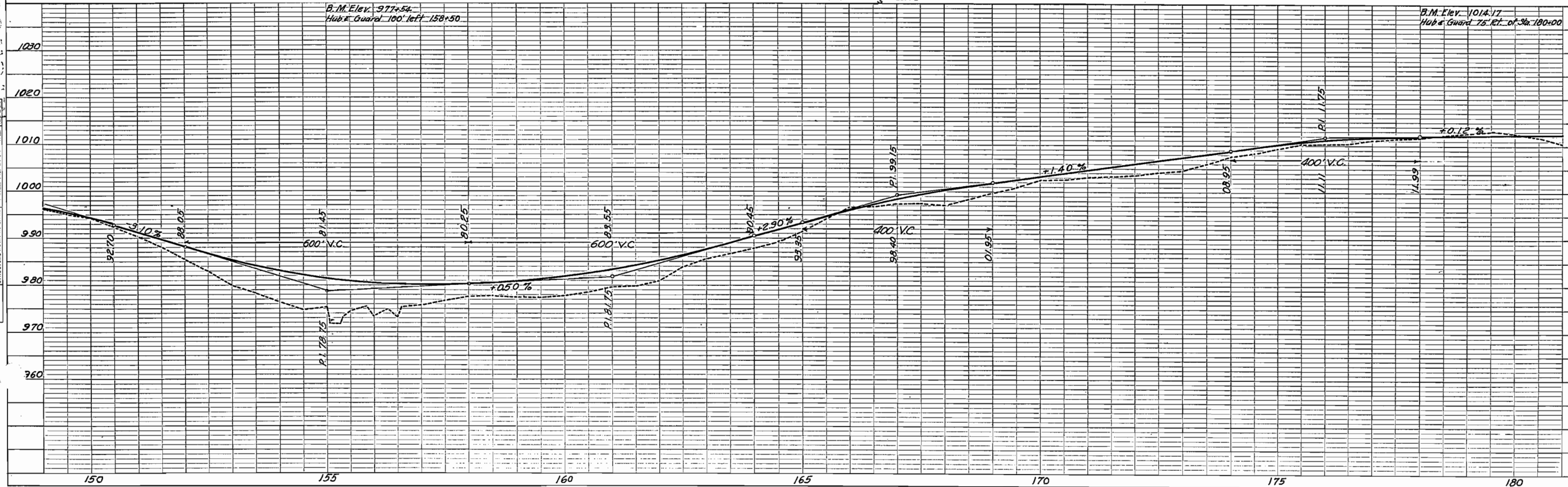

B.M. Elev. 977+54  
Hub & Guard 100' left 158+50

B.M. Elev. 1014+17  
Hub & Guard 75' left of Sta. 180+00

T. 8N. R. 79W.

FED. ROAD DIST. NO.	STATE	PROJ. NO.	SHEET NO.	TOTAL SHEETS
3	COLO.	S.P. 719-A	9	

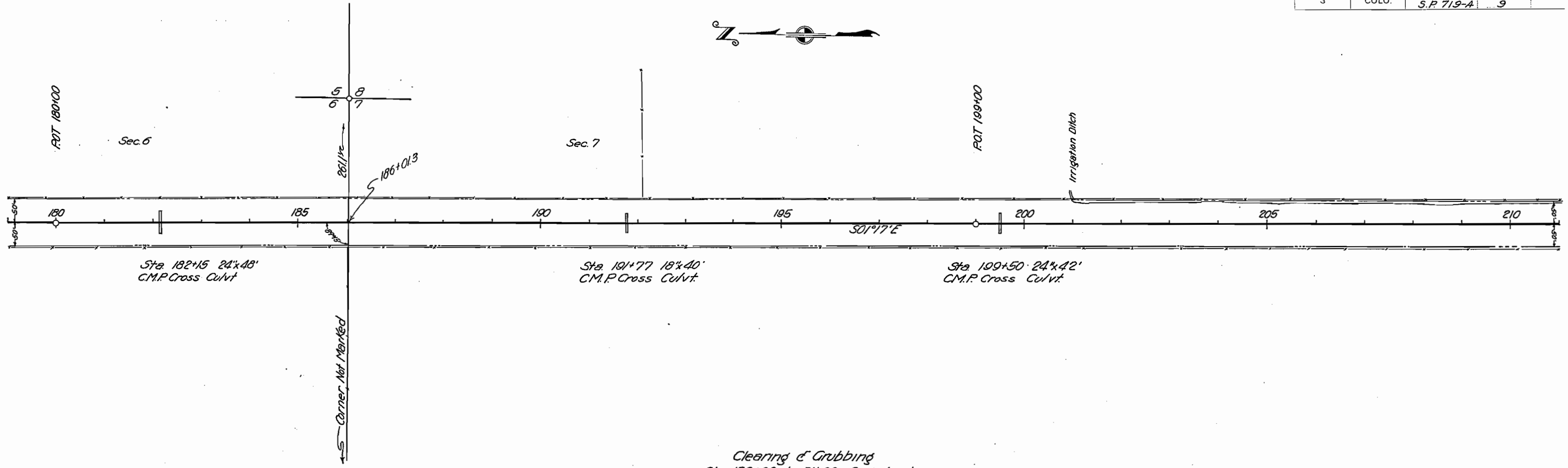

Clearing & Grubbing  
Sta. 179+00 to 211+00 Sage Land

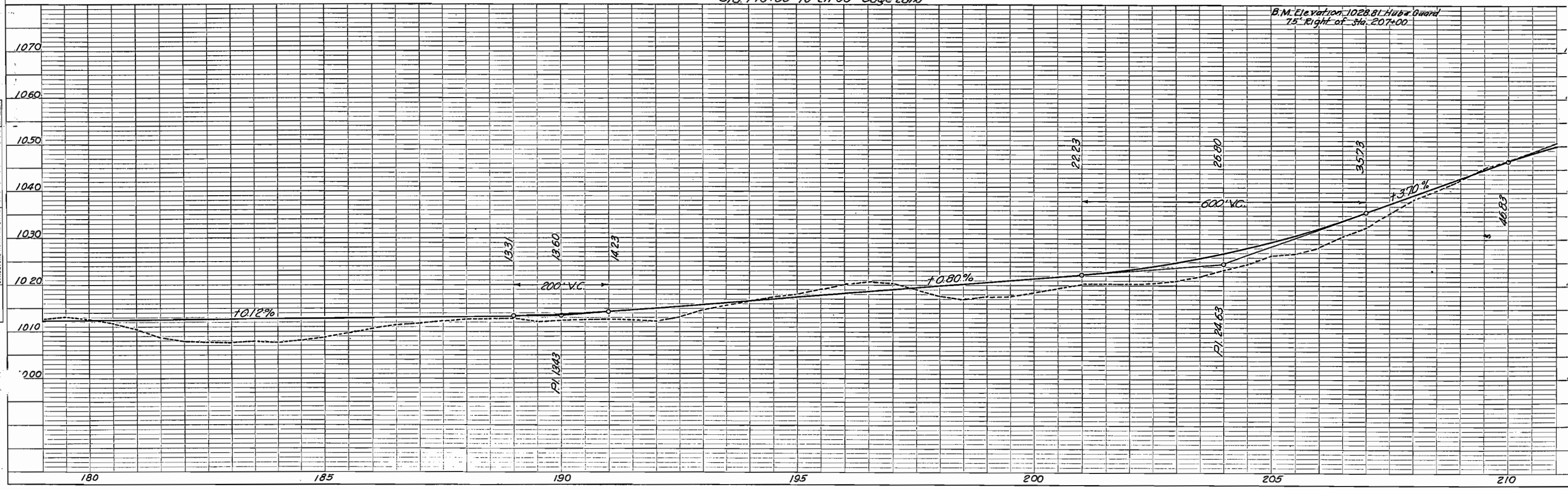

T, 8N. R79 W

FED. ROAD DIST. NO.	STATE	PROJ. NO.	SHEET NO.	TOT. SHEET
3	COLO.	S.P. 719-A	10	



Sec. 7

ROT. 218+00

Sta 222+42 2-24'x60' CMP Cross Culverts.

ROT. 228+68.1

Sta 232+50 - 24'x72' CMP Cross Culvert 45° Skew Rt.

Sec. 1

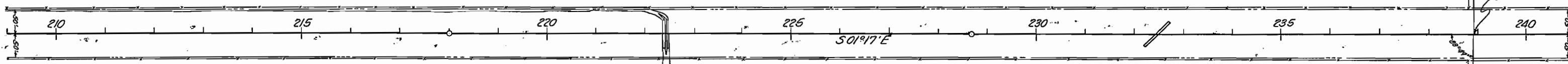

Clearing & Grubbing  
Sta 209+00 to 241+00 Sage Land

B.M. Elevation 1062.39 Hubbs Guard  
75' Rt. of Sta. 223+00

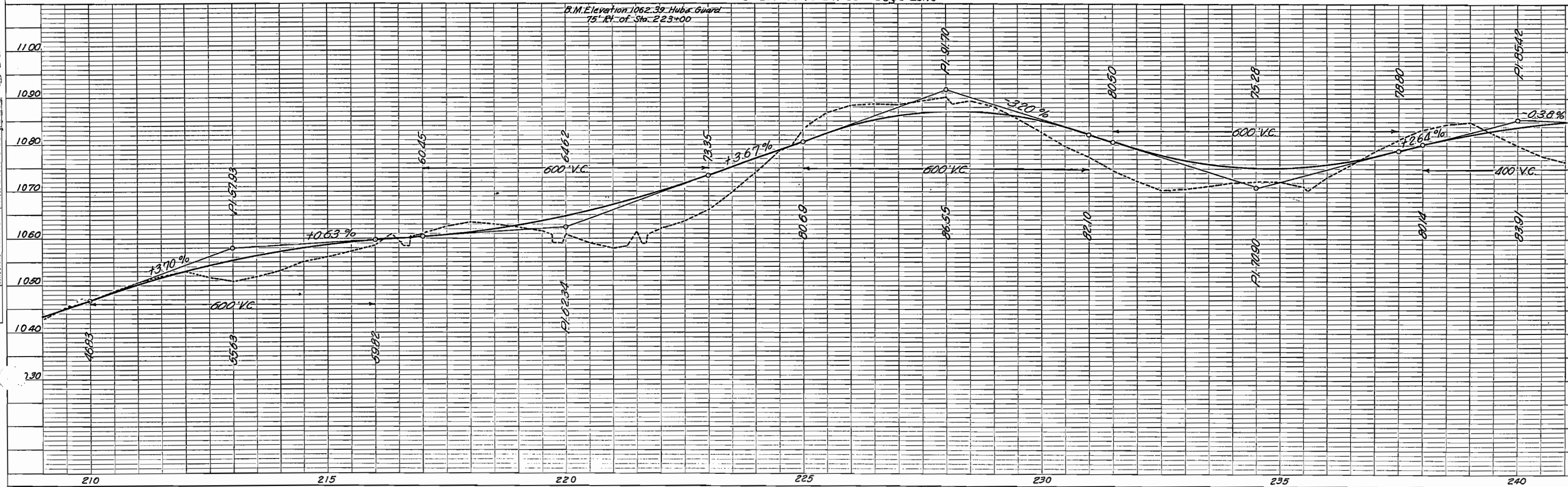

STRUCTURE NOT AT THIS CHYD

T<sub>8</sub>N. R. 79 W.

FED. ROAD DIST. NO.	STATE	PROJ. NO.	SHEET NO.	TOTAL SHEET
3	COLO.	S.P. 719-A	11	



POT 246+66.3

Irrigation Ditch

POT 265+00



Sta. 241+00 18'x52' C.M.P. Cross CULVT

Sta. 250+85 2-24'x44' C.M.P. Cross CULVTs. 80° Skew Lt

Sta. 255+76 24'x54' C.M.P. Cross CULVT

Sta. 261+69 24'x44' C.M.P. Cross CULVT

Clearing & Grubbing  
Sta. 239+00 to 271+00 Sage Land

B.M. Elevation 1056.99 Hub. & Guard  
75' Rt. Sta. 265+00

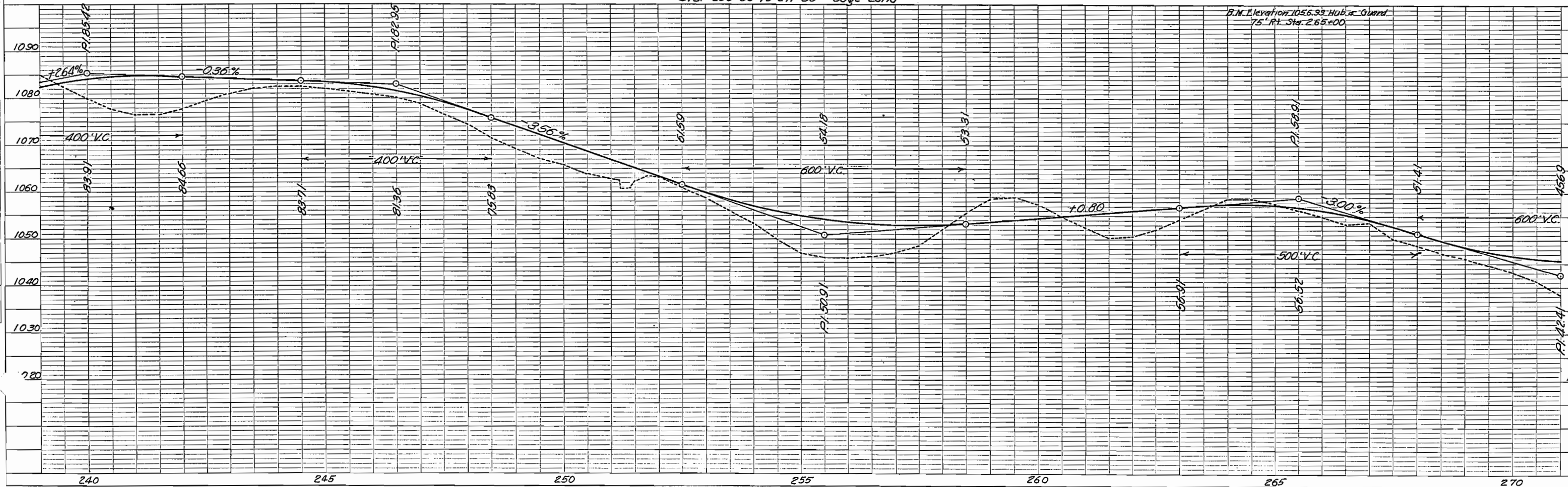

T<sub>5</sub> 8N. R79W

FED. ROAD DIST. NO.	STATE	PROJ. NO.	SHEET NO.	TOTAL SHEETS
3	COLO.	S.P. 719-A	12	

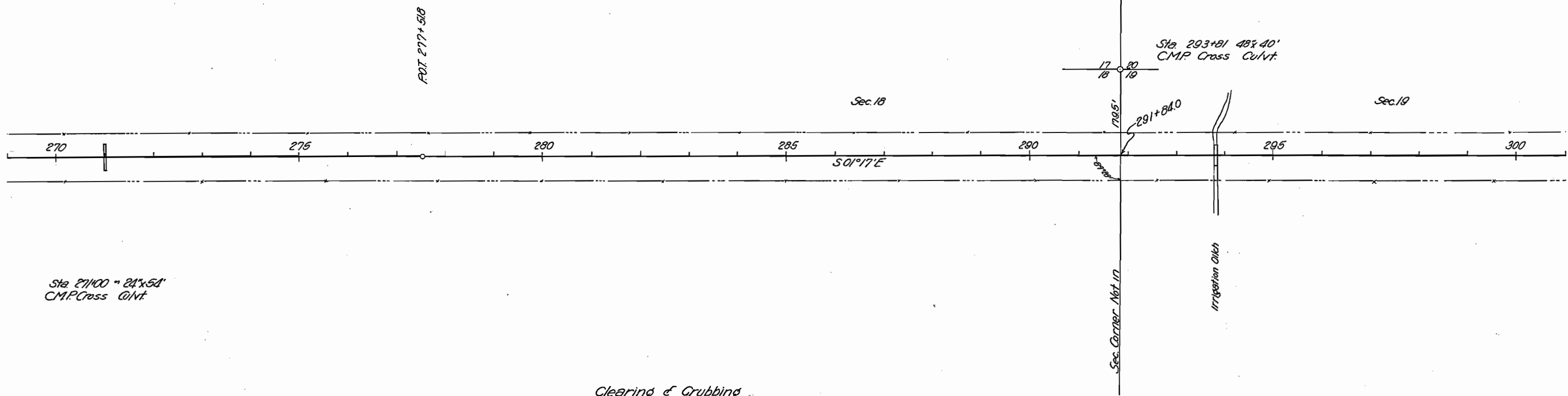

Clearing & Grubbing  
Sta 269+00 to 301+00 Sage Land

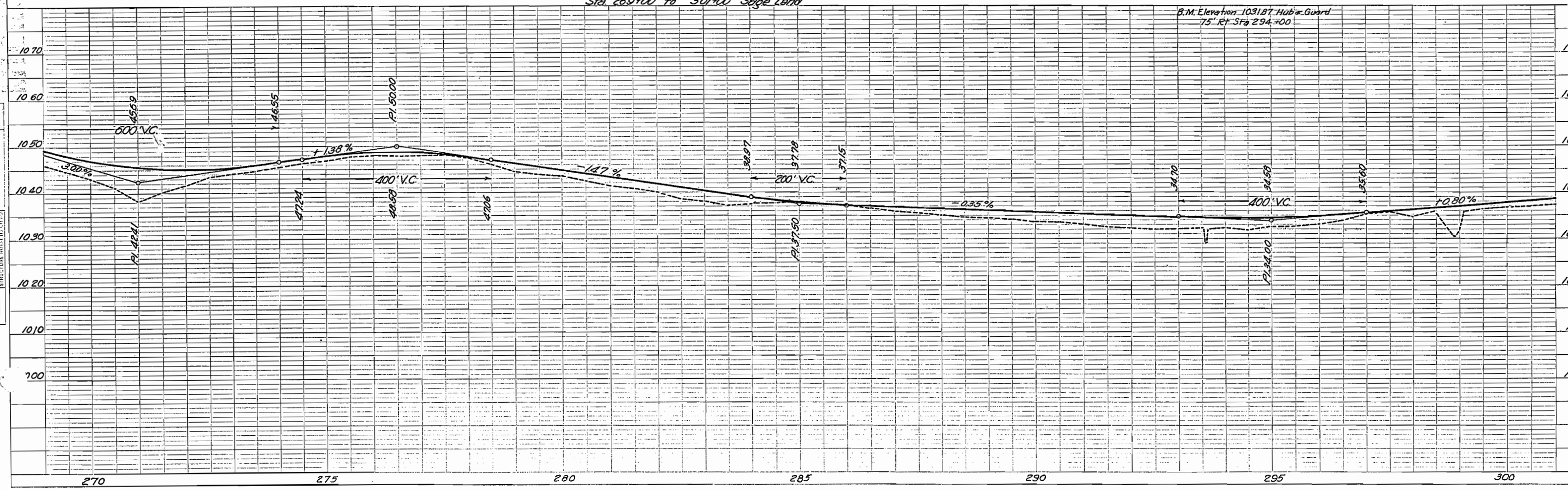

T. 8N R. 79 W.

FED. ROAD DIST. NO.	STATE	PROJ. NO.	SHEET NO.	TOTAL SHEET
3	COLO.	S.P. 719-A	13	



P.O.T. 309+99.3

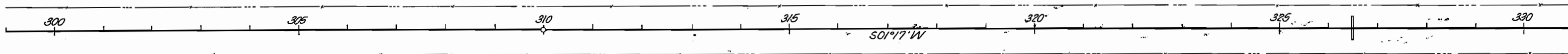

Sta. 326+50 - 18x48'  
C.M.P. Cross Cut

Clearing & Grubbing  
Sta. 299+00 to 331+00 Sage Land

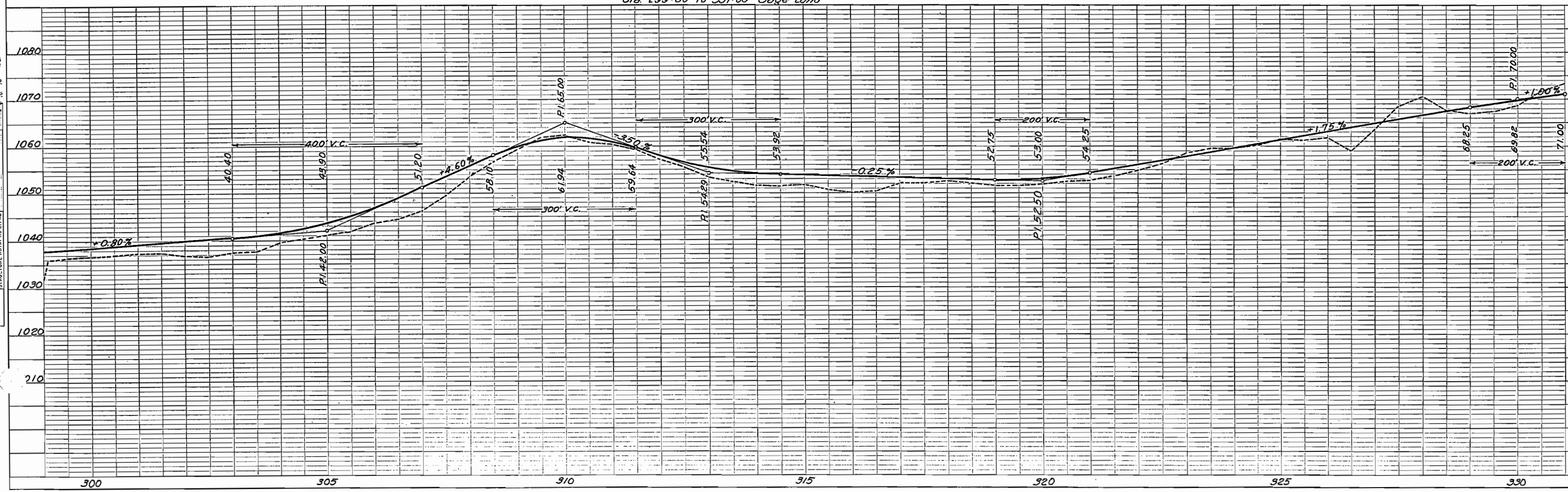

STRUCTURE NOTATIONS CHAND

T, 8 N. R 79 W

FED. ROAD DIST. NO.	STATE	PROJ. NO.	SHEET NO.	TOT. SHEET
3	COLO.	S.P. 719-A	14	

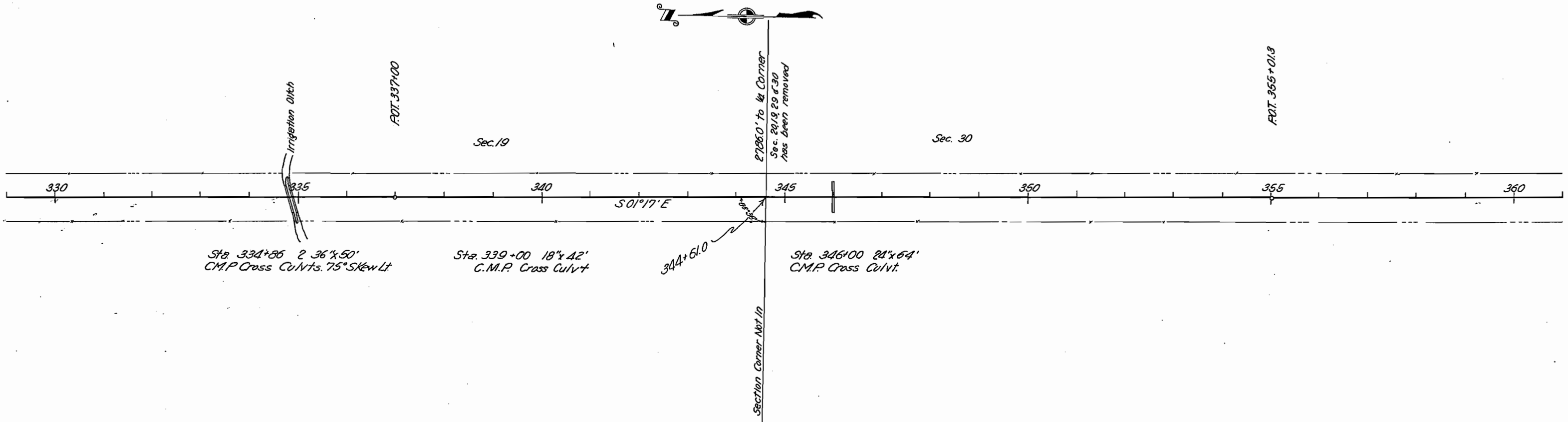

Clearing & Grubbing Sta. 329+00 to 361+00 Sage Land

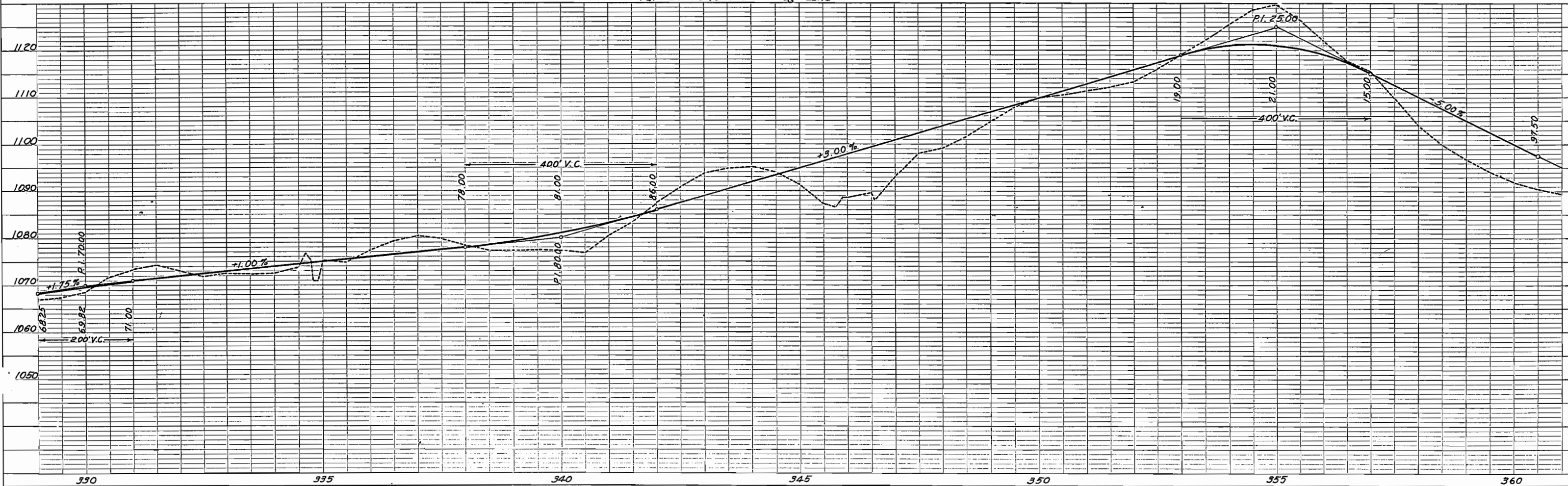

T, 8N. R. 79W.

FED. ROAD DIST. NO.	STATE	PROJ. NO.	SHEET NO.	TOTAL SHEET
3	COLO.	S.P. 719-A	15	

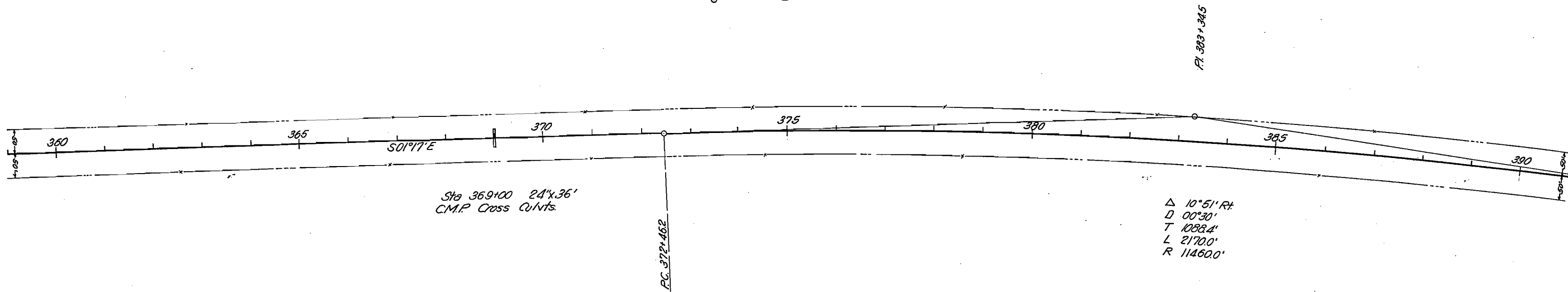

Clearing & Grubbing  
Sta. 359+00 to 391+00 Sage Land

B.M. Elev. 1095.54 Hub. & Guard  
75' Rt. Sta. 368+00

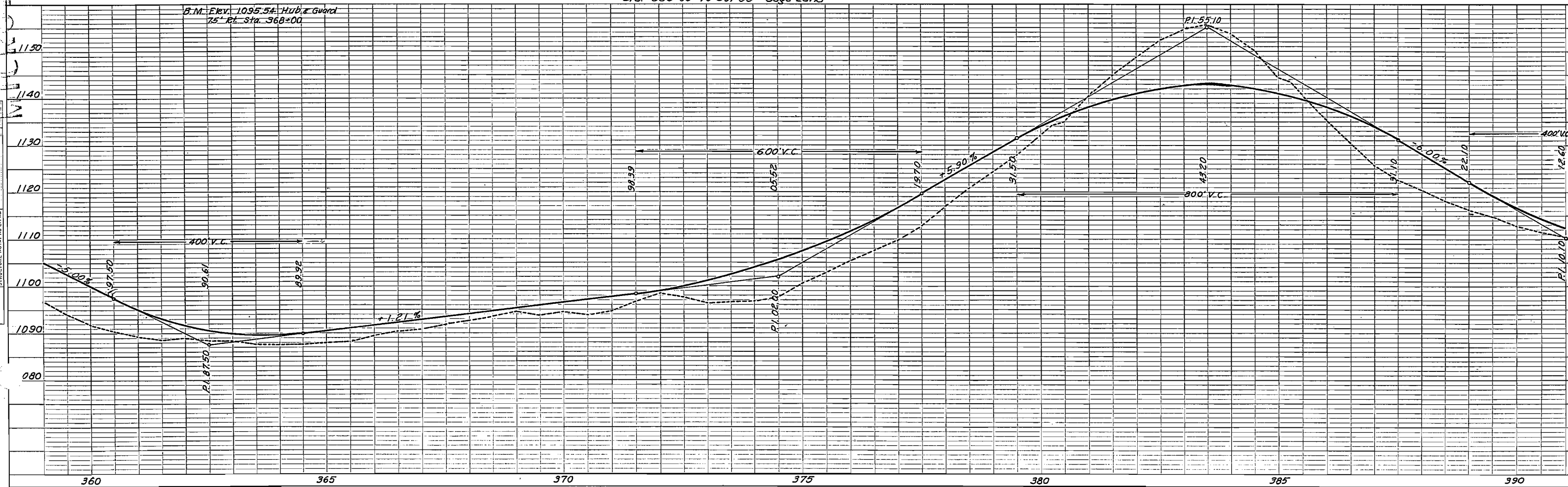

NO. 1  
STRUCTURE NOTATION CH'NG

T8N. R.79W

FED. ROAD DIST. NO.	STATE	PROJ. NO.	SHEET NO.	TOTAL SHEET
3	COLO.	S.P. 719-A	16	

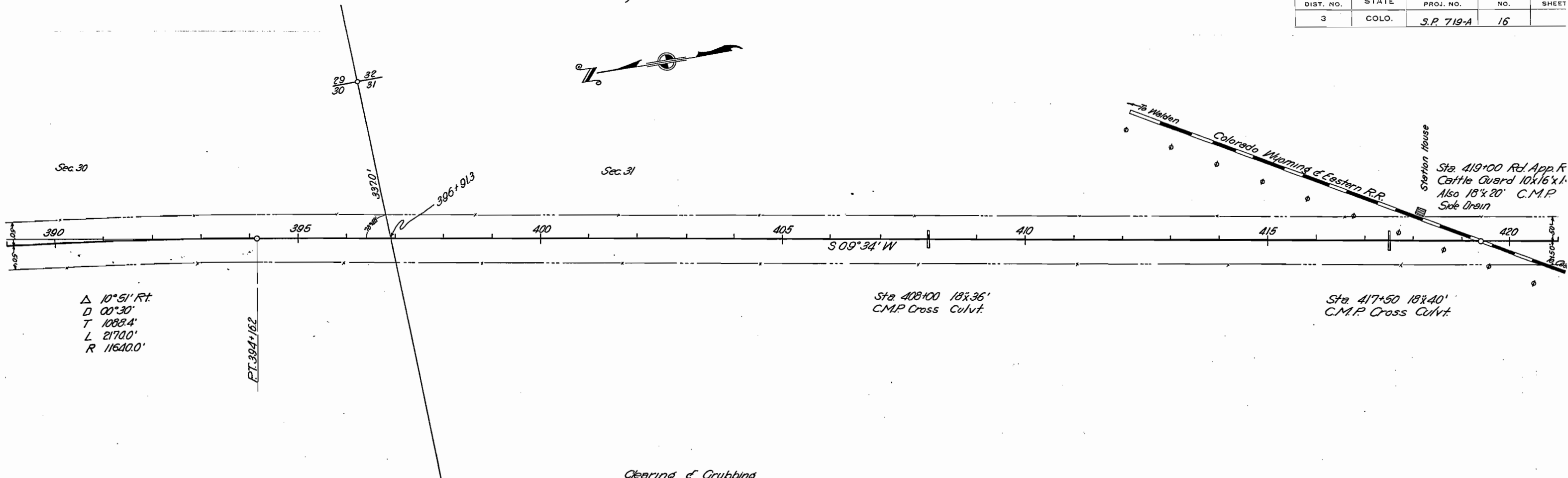

Clearing & Grubbing  
Sta 389+00 to 421+00 Sage Land

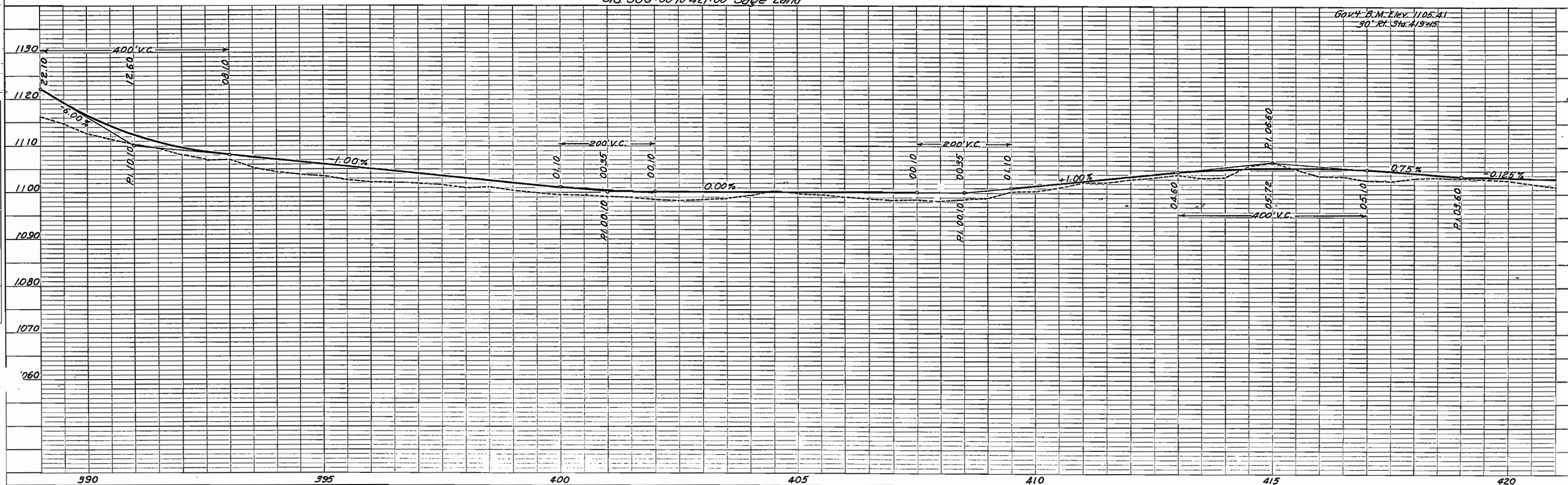

T. 8N. R. 79W

FED. ROAD DIST. NO.	STATE	PROJ. NO.	SHEET NO.	TOTAL SHEETS
3	COLO.	S.P. 719A	17	

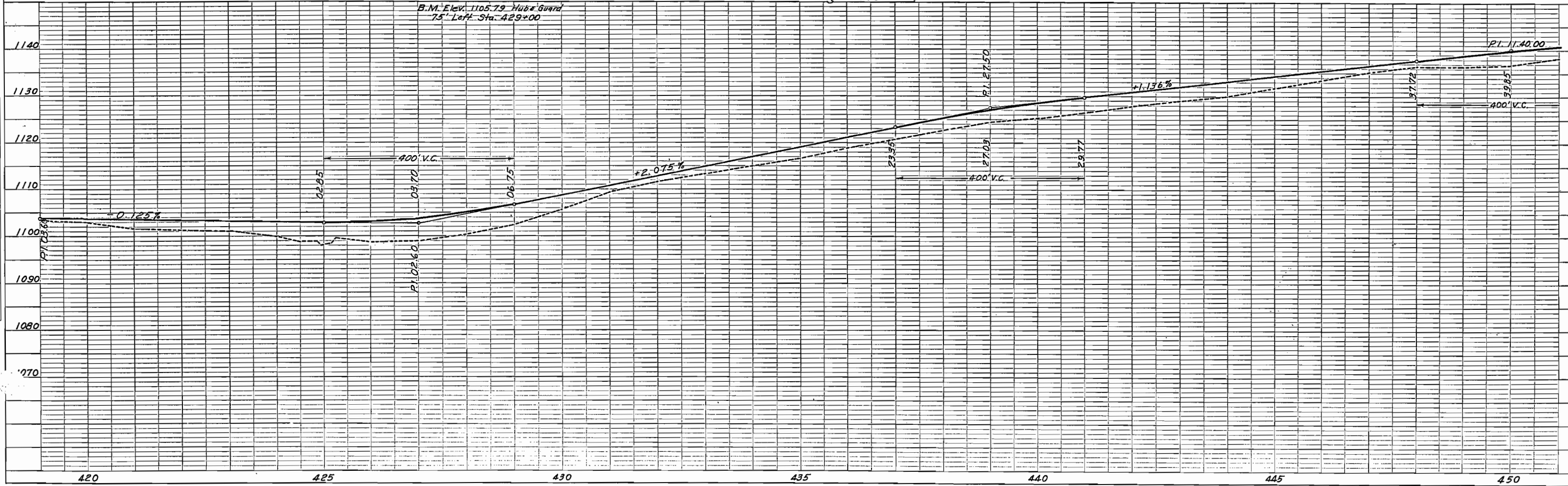
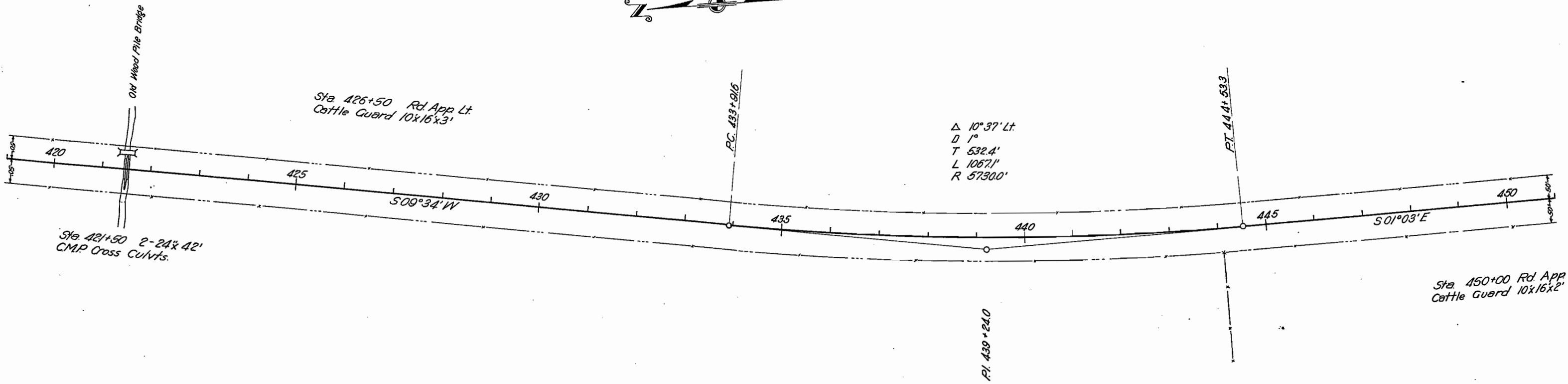

FED. ROAD DIST. NO.	STATE	PROJ. NO.	SHEET NO.	TOTAL SHEET
3	COLO.	S.P. 719-A	18	

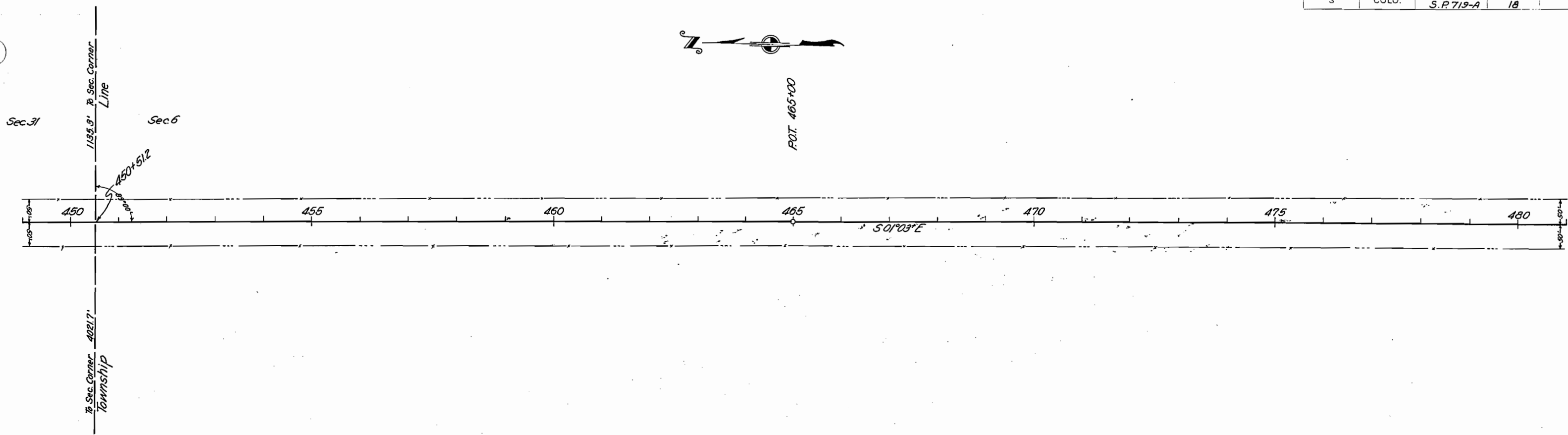

Clearing & Grubbing  
Sta. 449+00 to 481+00 Sage Land

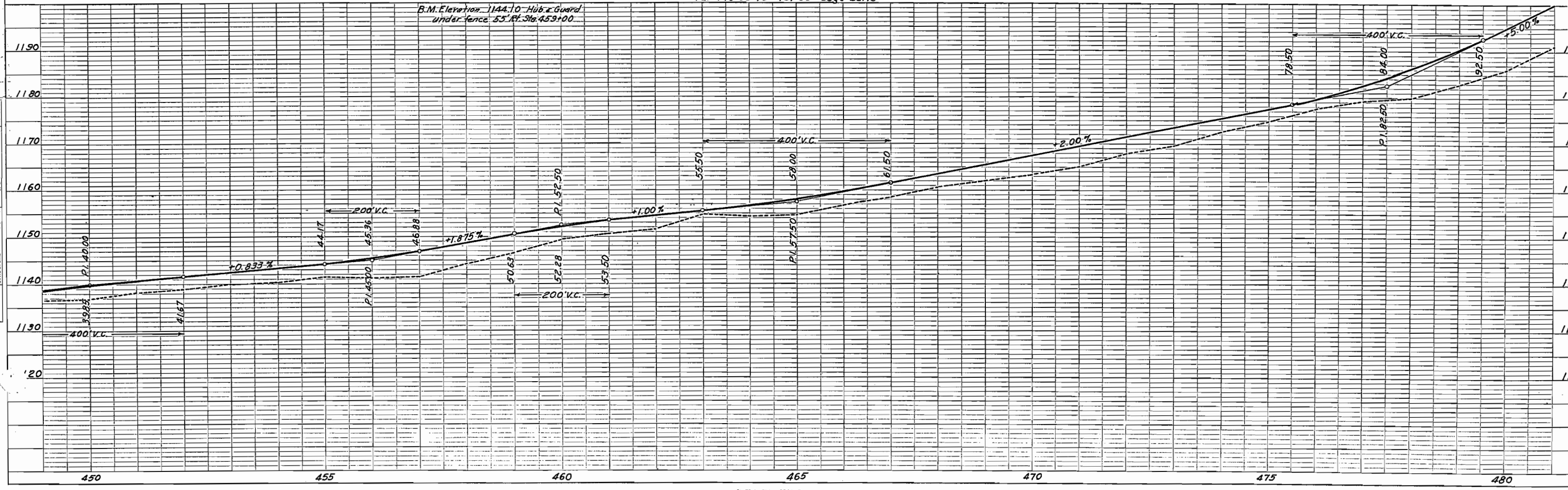

T. 7N R. 79W

FED. ROAD DIST. NO.	STATE	PROJ. NO.	SHEET NO.	TOT. SHEET
3	COLO.	S.P. 719-A	19	



P.O.T. 486+20.4

P.O.T. 509+00

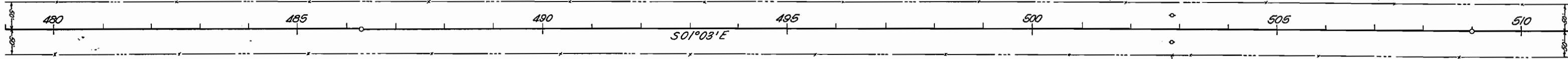

Sta. 484+65 Rd. App. Pt.

Clearing & Grubbing Sta. 479+00 to 511+00 Sage Land

B.M. Elevation 1221.81 Hub & Guard 70' Rt. Sta. 489+00

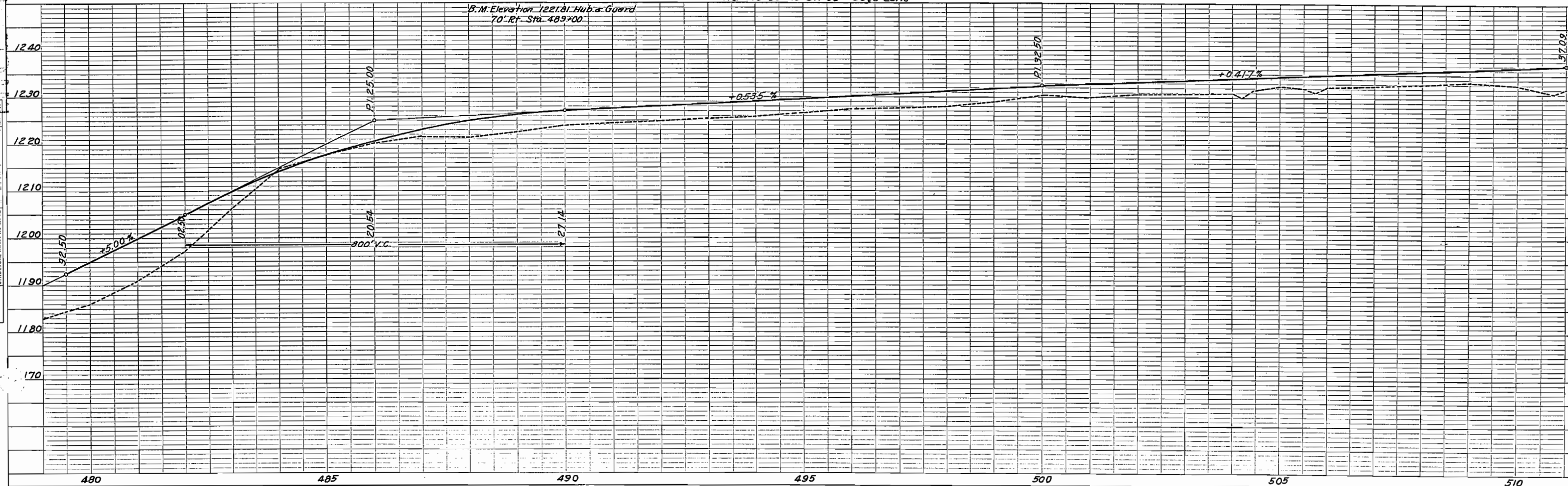

T. 7N. R. 79W

FED. ROAD DIST. NO.	STATE	PROJ. NO.	SHEET NO.	TOT SHEE
3	COLO.	S.P. 719-A	20	

P.O.T. 509+00

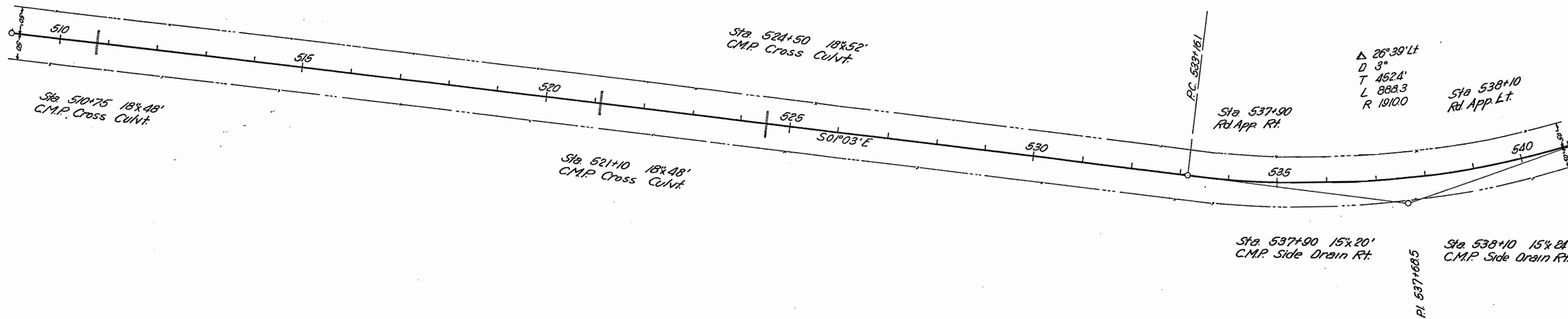
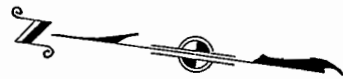

Clearing & Grubbing  
Sta. 509+00 to 541+00 Sage Land

B.M. Elev. 1241.17 Hub & Guard  
75' Rt. Sta. 519+00

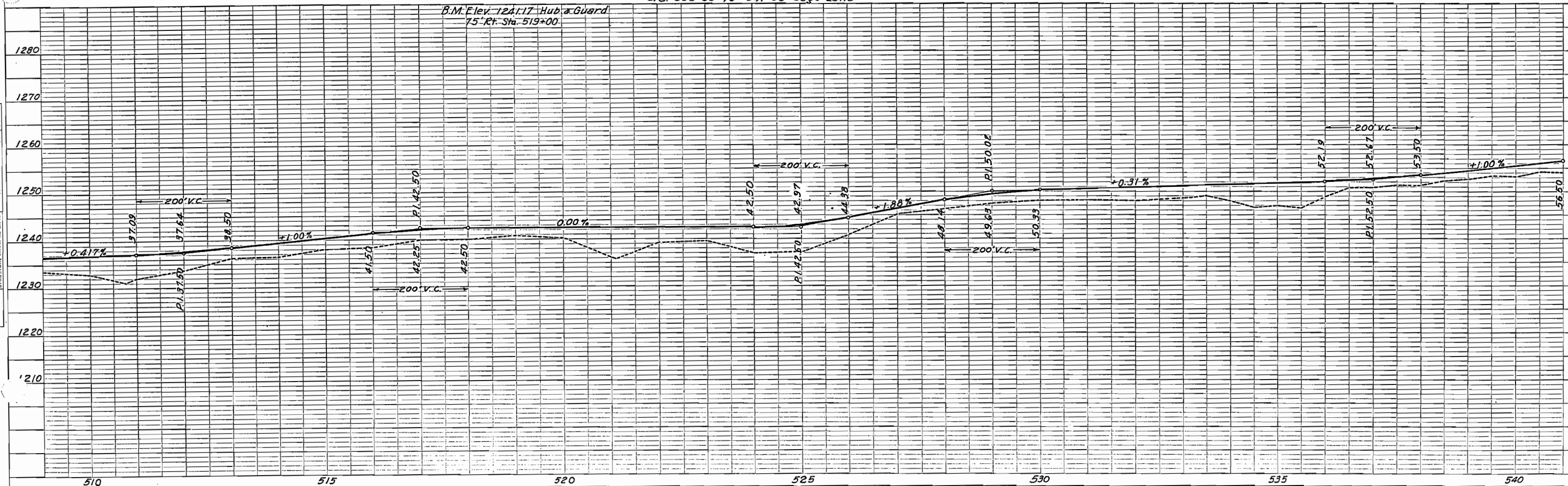

T, 7N. R. 79W.

FED. ROAD DIST. NO.	STATE	PROJ. NO.	SHEET NO.	TOTAL SHEETS
3	COLO.	S.P. 719-A	21	

Δ 26° 39' Lt  
D 3"  
T 452.4  
L 888.3  
R 1910.0

P.C. 542+04.4

P.O.T. 550+40.3

P.O.T. 568+00

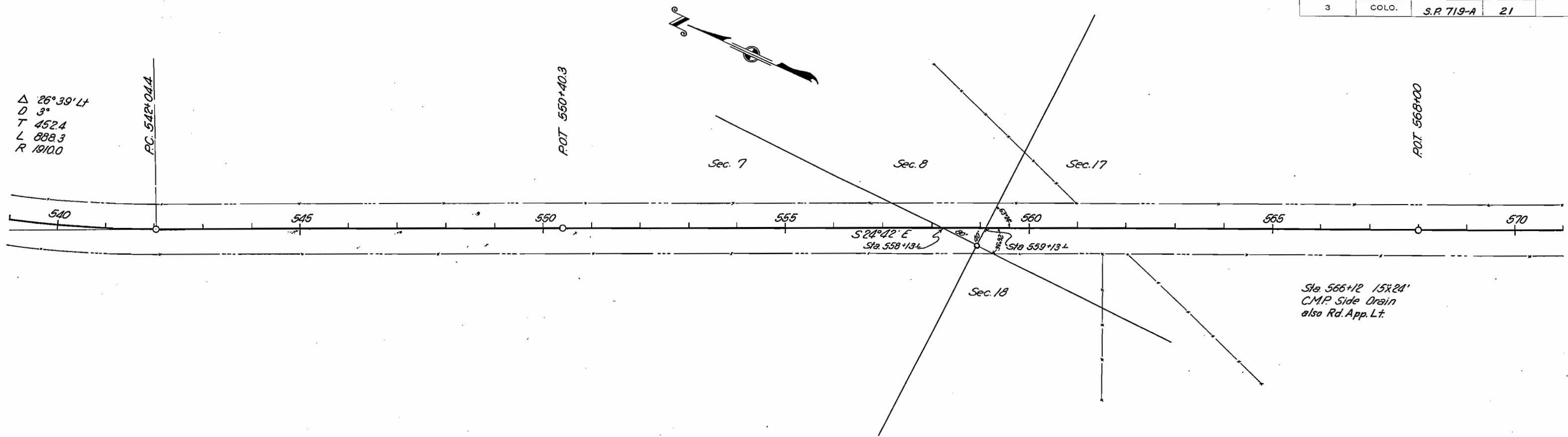
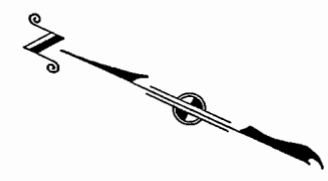

Sta. 566+12 15x24'  
C.M.P. Side Drain  
also Rd. App. Lt.

Clearing & Grubbing  
Sta. 539+00 to 571+00 Sage Land

B.M. Elev. 1254.71 Hub & Guard  
75' Lt. Sta. 549+00

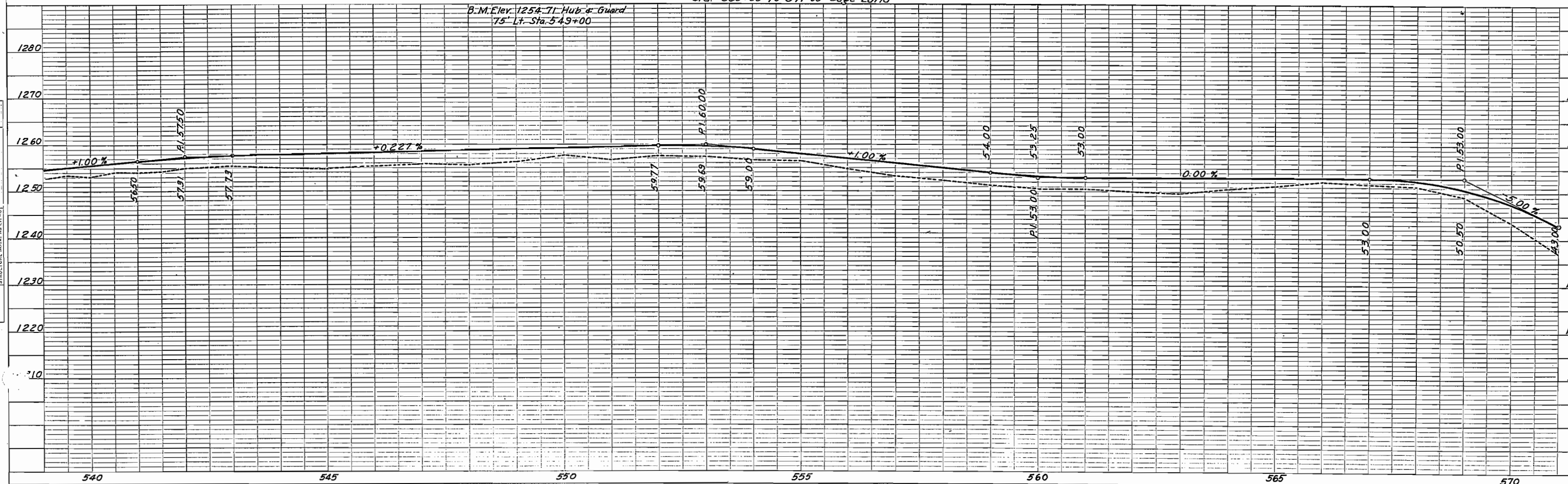

STRUCTURE NOT IN THIS CHY(0)

T, 7N. R79 W.

FED. ROAD DIST. NO.	STATE	PROJ. NO.	SHEET NO.	TOTAL SHEETS
3	COLO.	S.P. 719-A	22	



P.O.T. 583+00

P.O.T. 592+280

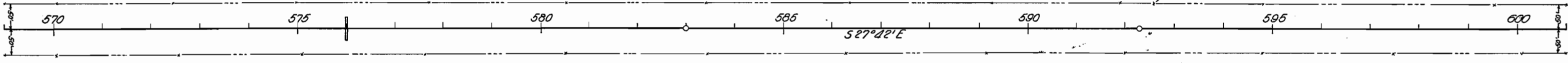

Sta. 576+00 18'x50'  
C.M.P. Cross Culvert

Clearing & Grubbing  
Sta. 569+00 to 601+00 Sage Land

B.M. Elevation 1256.95 Hub & Guard  
75' LF Sta. 599+00

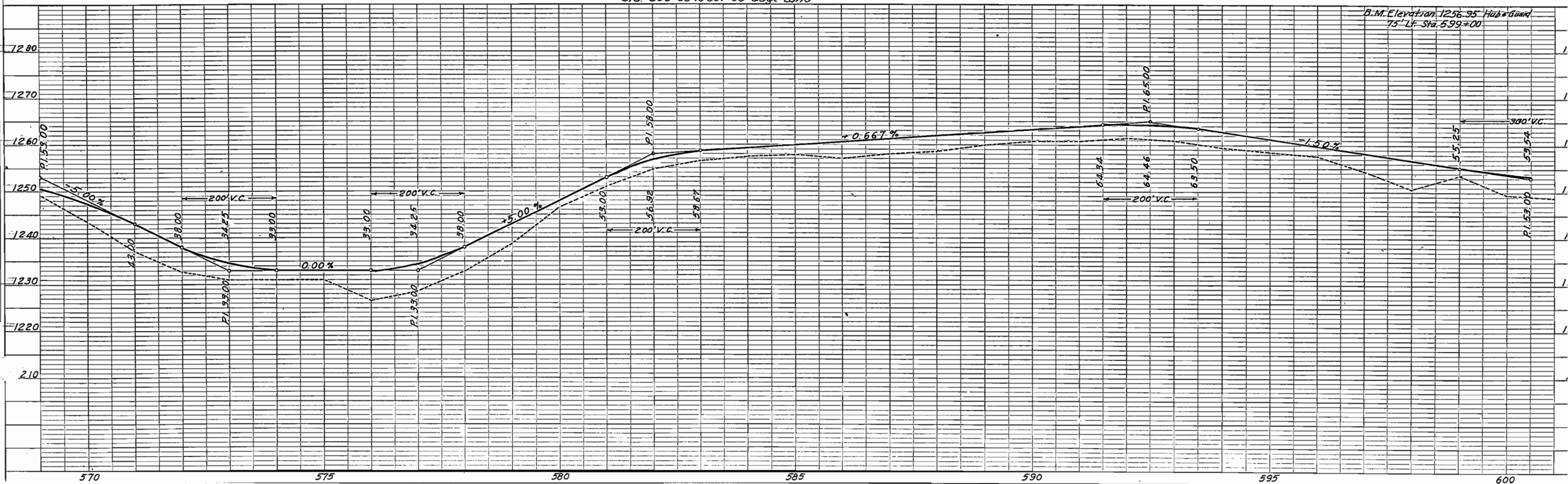

STRUCTURE NOTING CHECK

T, 7N. R 79W

FED. ROAD DIST. NO.	STATE	PROJ. NO.	SHEET NO.	TOTAL SHEETS
3	COLO.	J.P. 719-A	23	

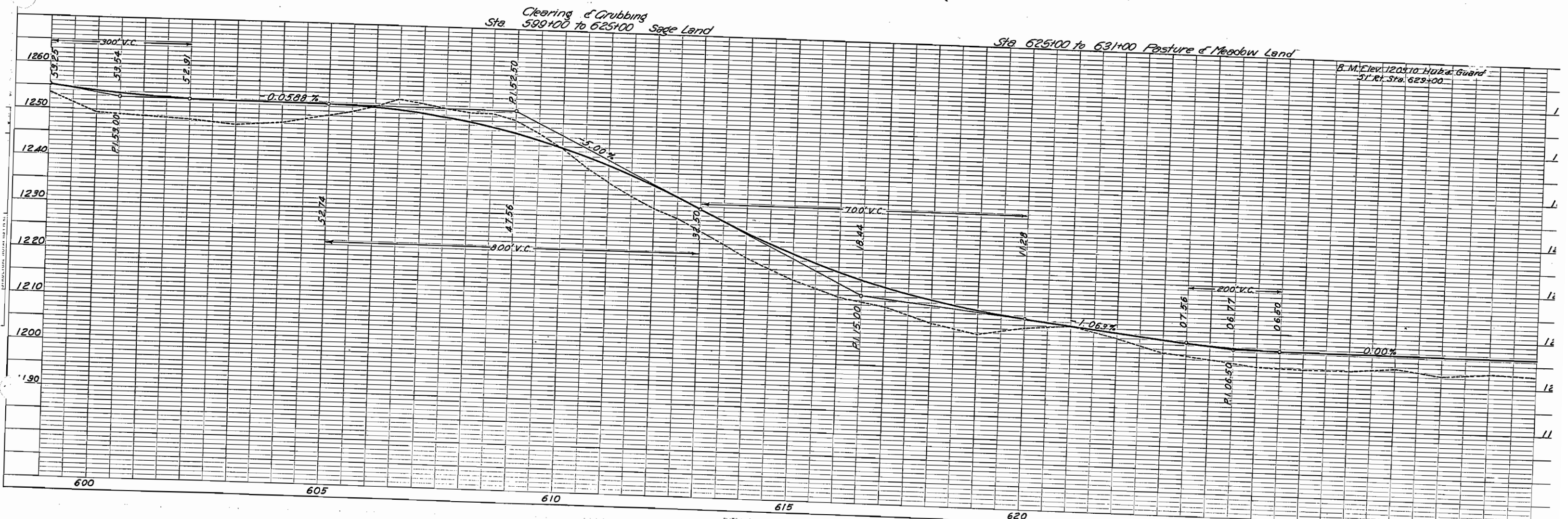
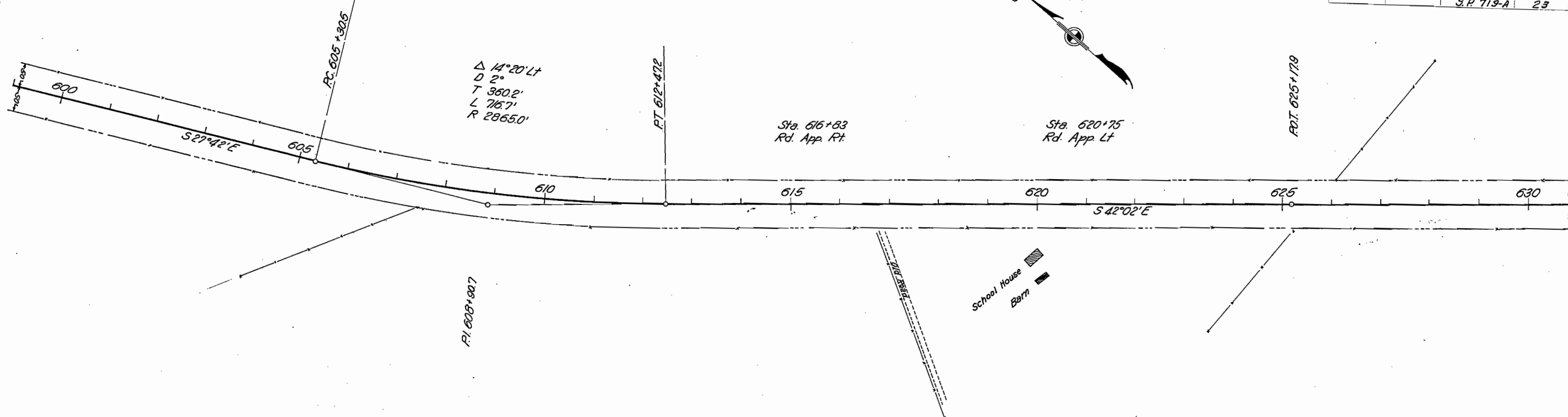
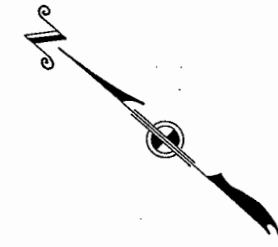

T, 7N. R. 79 W

FED. ROAD DIST. NO.	STATE	PROJ. NO.	SHEET NO.	TO SHE
3	COLO.	S.P. 719-A	24	

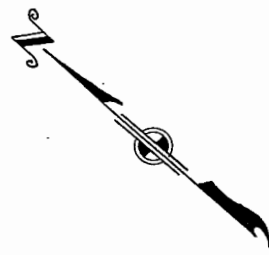

Sta 631+14 Rd.  
Apps Rt & Lt

Sta 659+83 Rd Apps  
Rt & Lt  
Side Drain Rt 15x20'  
Side Drain Lt 15x24'

P.O.T. 660+00

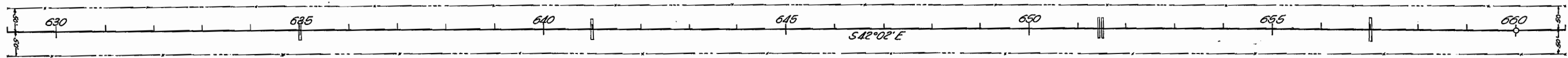

Sta. 635+00 18x40'  
C.M.P. Cross Culvts.

Sta 641+00 18x42'  
C.M.P. Cross Culvts.

Sta. 651+48 2-24x42  
C.M.P. Cross Culvts.

Sta. 657+00 18x48'  
C.M.P. Cross Culvts.

Sta. 629+00 to 635+00 Pasture & Meadow Land

Sta. 635+00 to 661+00 Meadow Land

B.M. Elev. 1218.46 Hub's Guard  
51' Rt. Sta. 659+00

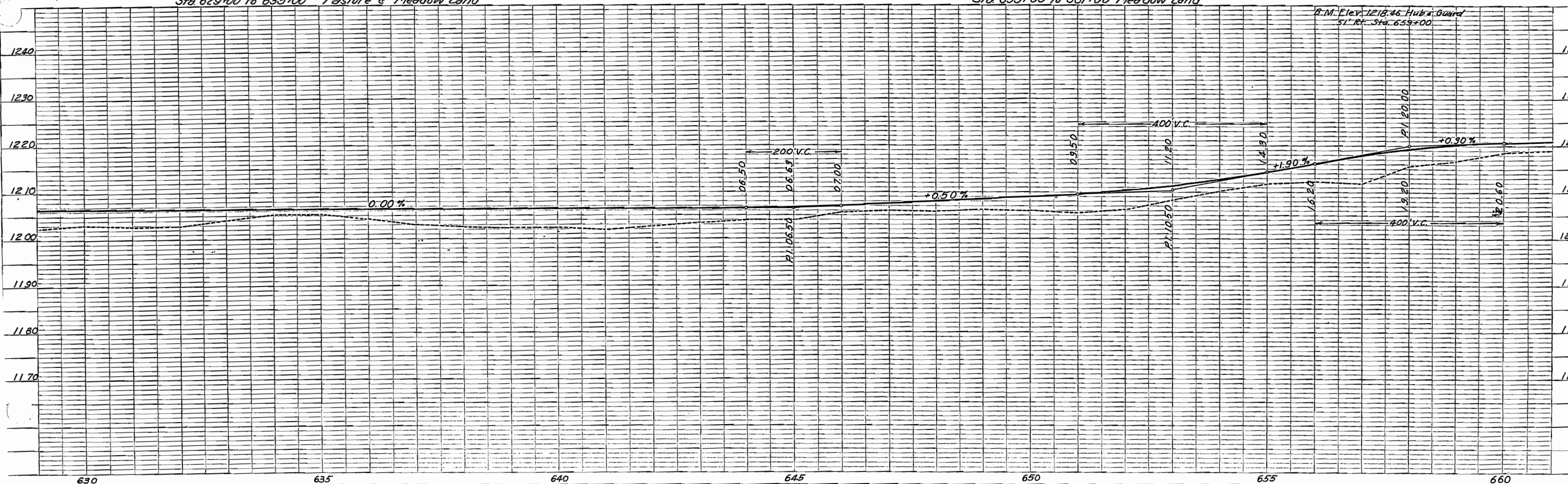

T, 7N. R. 79W.

FED. ROAD DIST. NO.	STATE	PROJ. NO.	SHEET NO.	TOTAL SHEETS
3	COLO.	S.P. 719-A	25	

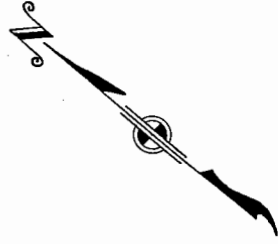

Rt. 660+00

Sta. 675+00 18x14'  
C.M.P. Side Drain Rt. &  
18x18' C.M.P. Side Drain Lt.

Sta. 689+00 2-18x18'  
C.M.P. Side Drains Rt.

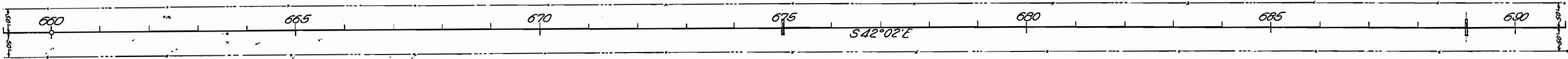

Sta. 675+00 18x38'  
C.M.P. Cross Culvt.

Sta. 689+00 18x32'  
C.M.P. Cross Culvt.

Sta. 659+00 to 691+00 Meadow Land

B.M. Elevation 1231.88 Hub & Guard  
51' Lt. Sta. 689+00

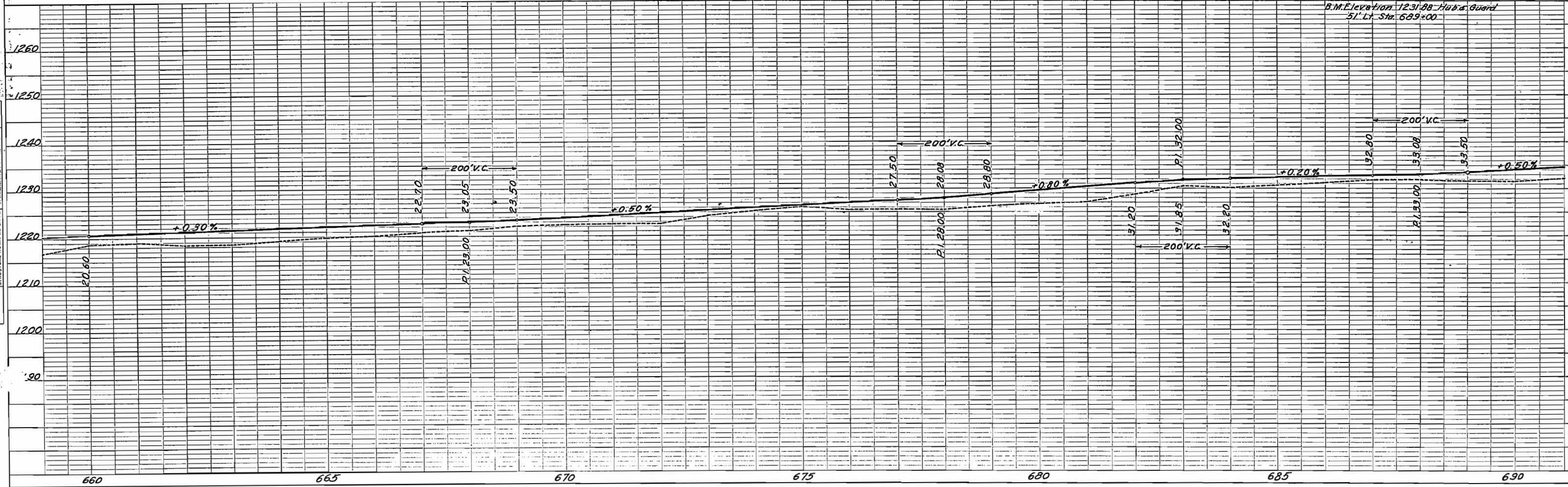

T, 7N R79W

FED. ROAD DIST. NO.	STATE	PROJ. NO.	SHEET NO.	TO SHE.
3	COLO.	S.P. 719-A	26	

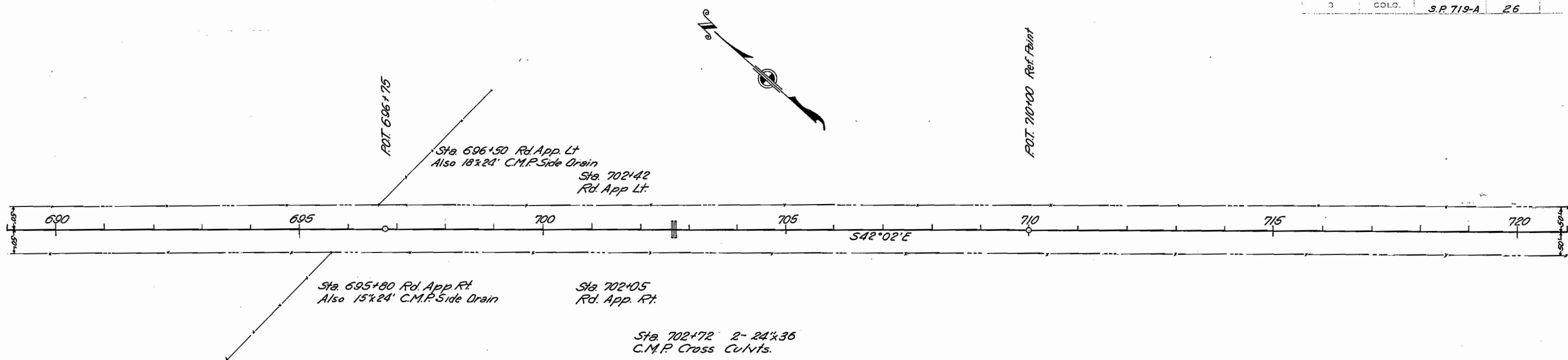

Sta 689+00 to 721+00 Meadow Land

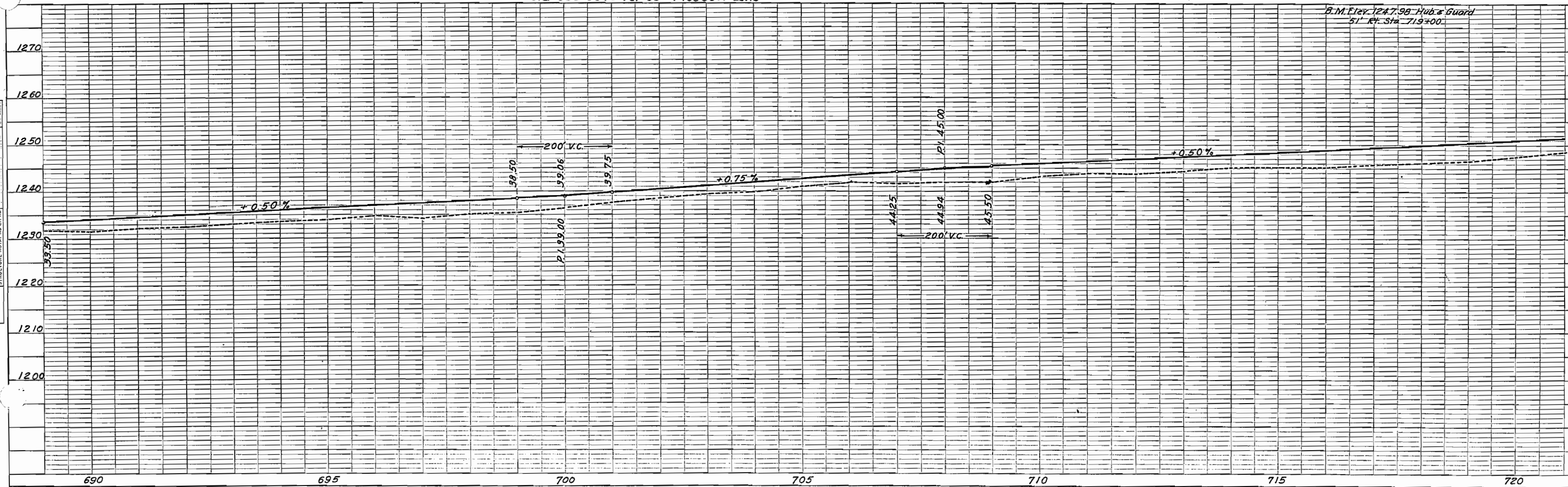

FED. ROAD DIST. NO.	STATE	PROJ. NO.	SHEET NO.	TOTAL SHEETS
3	COLO.	S.P. 719-A	27	

T. 7N. R. 79W.

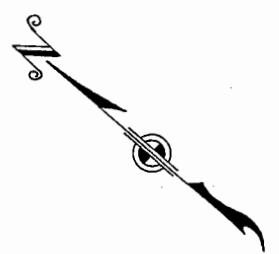

720+70 Rd. App. Rt & Lt  
Also 2-15" x 24" C.M.P. Side Drains

Sec. 28

Sec. 27

742+85 Rd. App Lt.

742+75 Rd. App Rt.

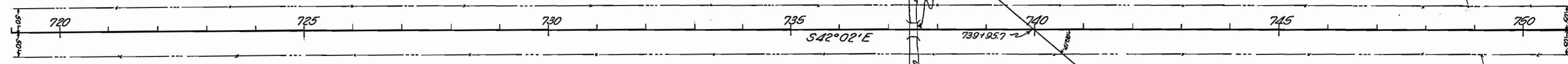

719+00 to 735+00 Meadow Land

Clearing & Grubbing  
735+00 to 751+00 Sage Land

B.M. Elev. 1265.43 Hub & Guard  
60" Lt. Sta. 749+00

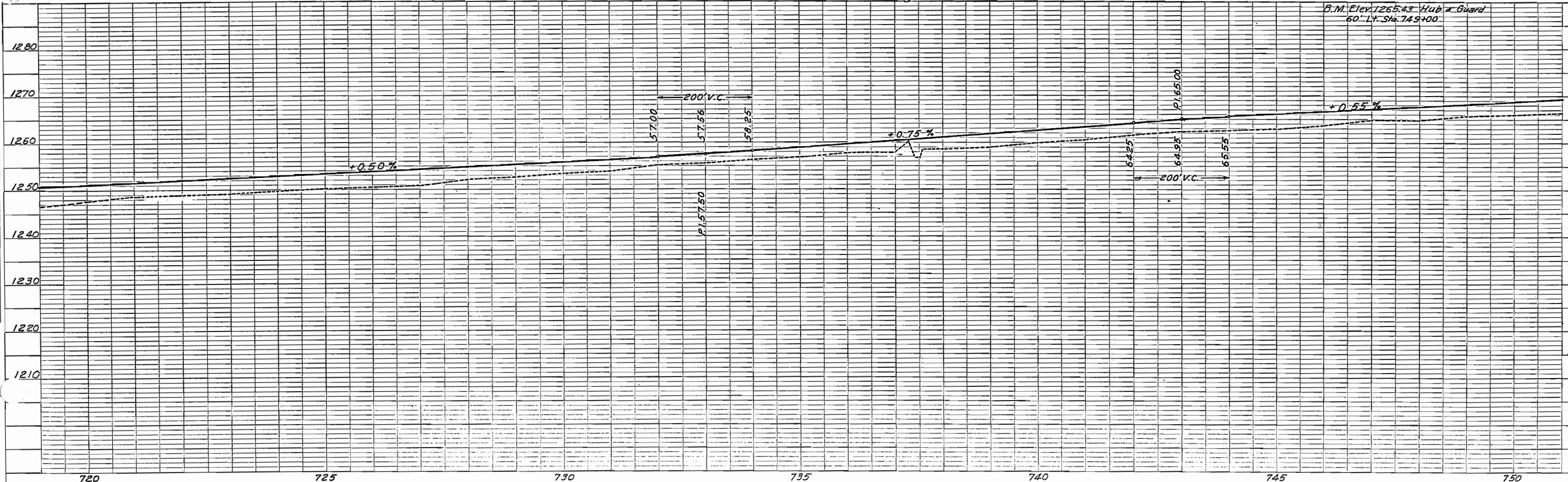

T.7N. R.79W.

FED. ROAD DIST. NO.	STATE	PROJ. NO.	SHEET NO.	TOTAL SHEET
3	COLO.	S.P. 719-A	28	

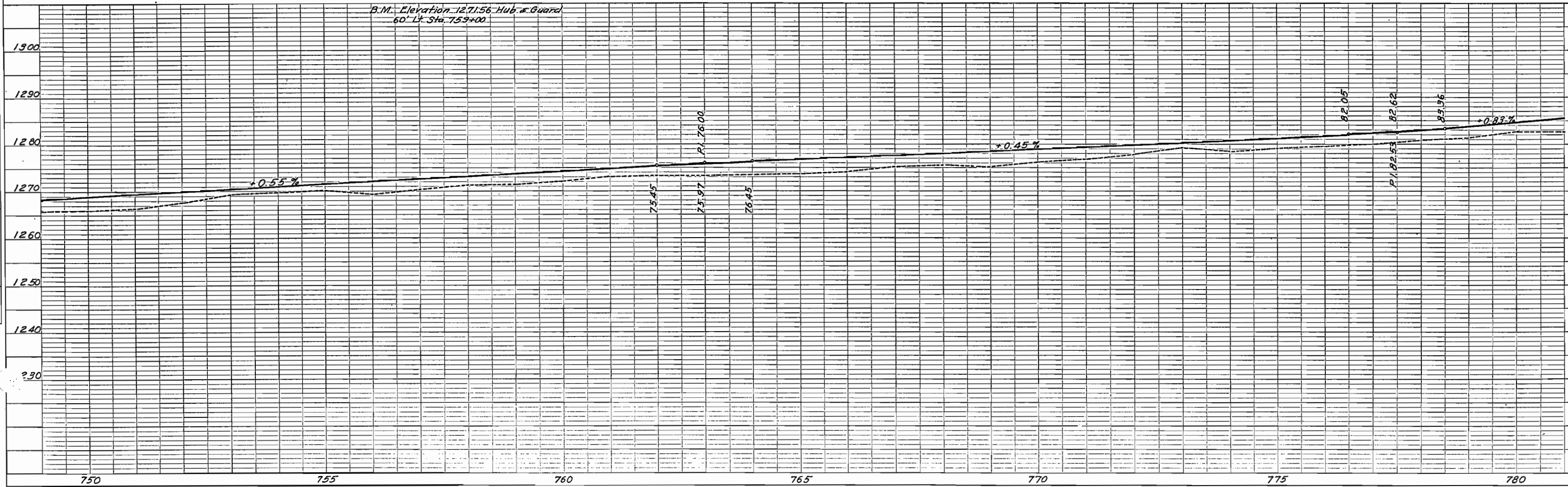
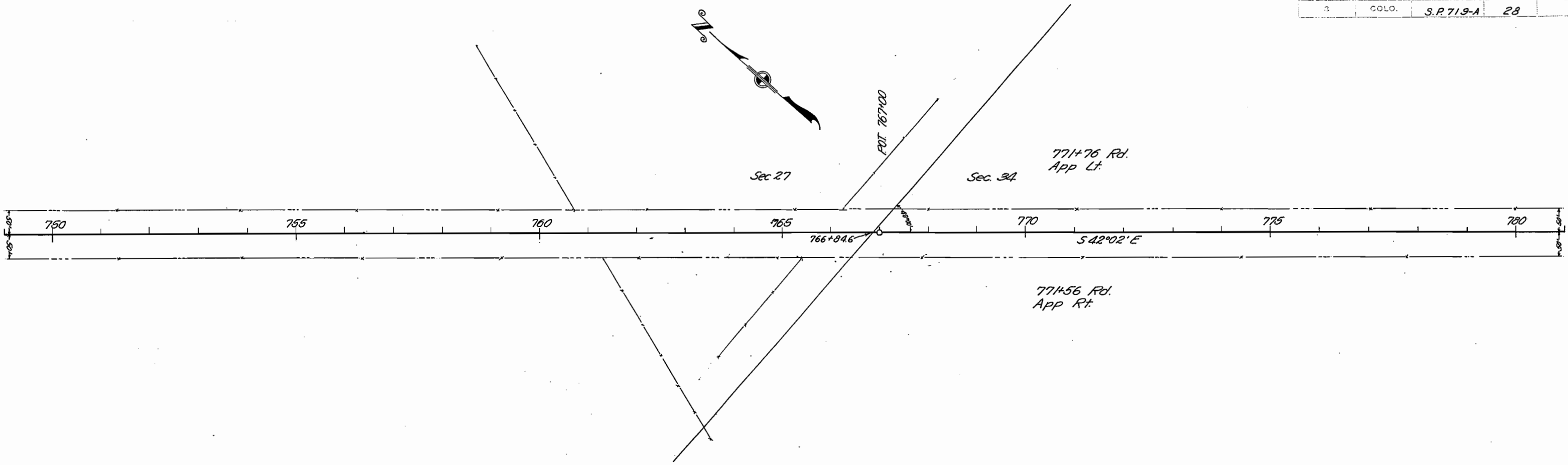

T 7N. R. 79W

FED. ROAD DIST. NO.	STATE	PROJ. NO.	SHEET NO.	TOTAL SHEETS
3	COLO.	S.P. 719-A	29	

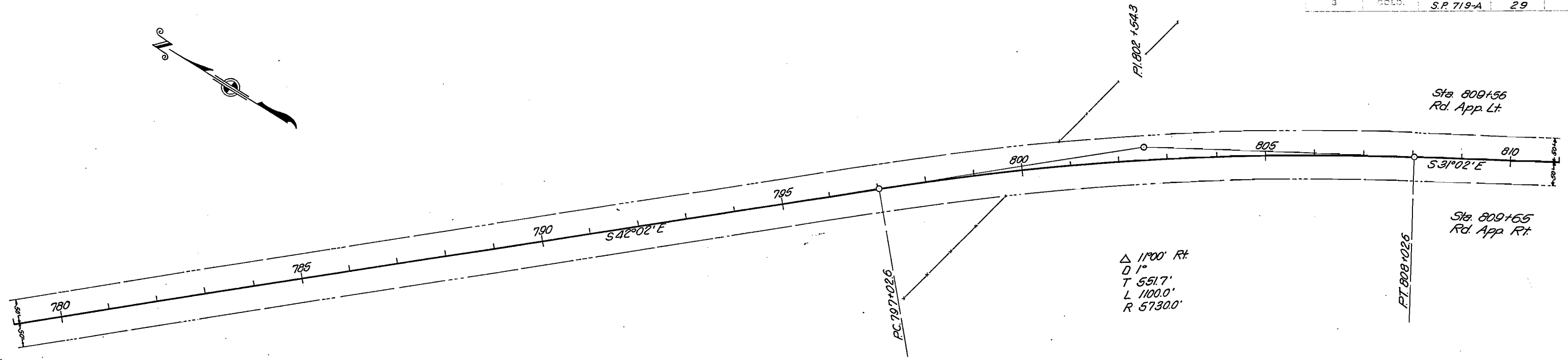
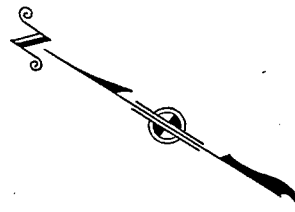

Clearing & Grubbing  
Sta. 779+00 to 811+00 Sage Land

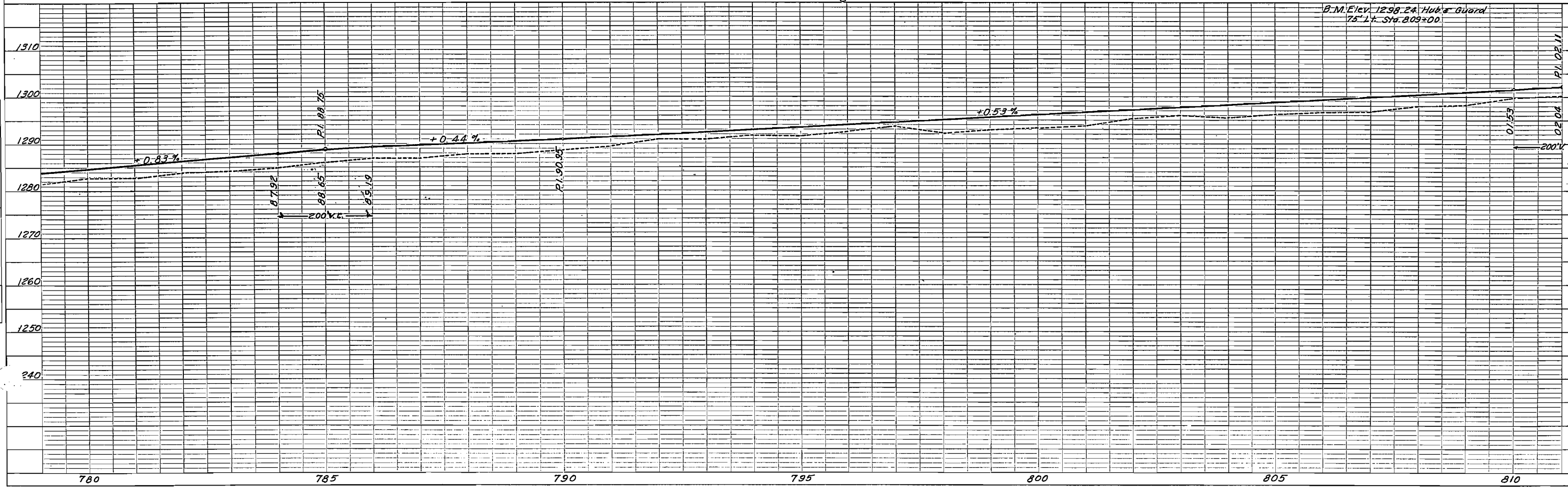

T, 7N. R79W.

T, 6N. R.79W.

FED. ROAD DIST. NO.	STATE	PROJ. NO.	SHEET NO.	TOTAL SHEETS
3	COLO.	S.P. 719-A	30	

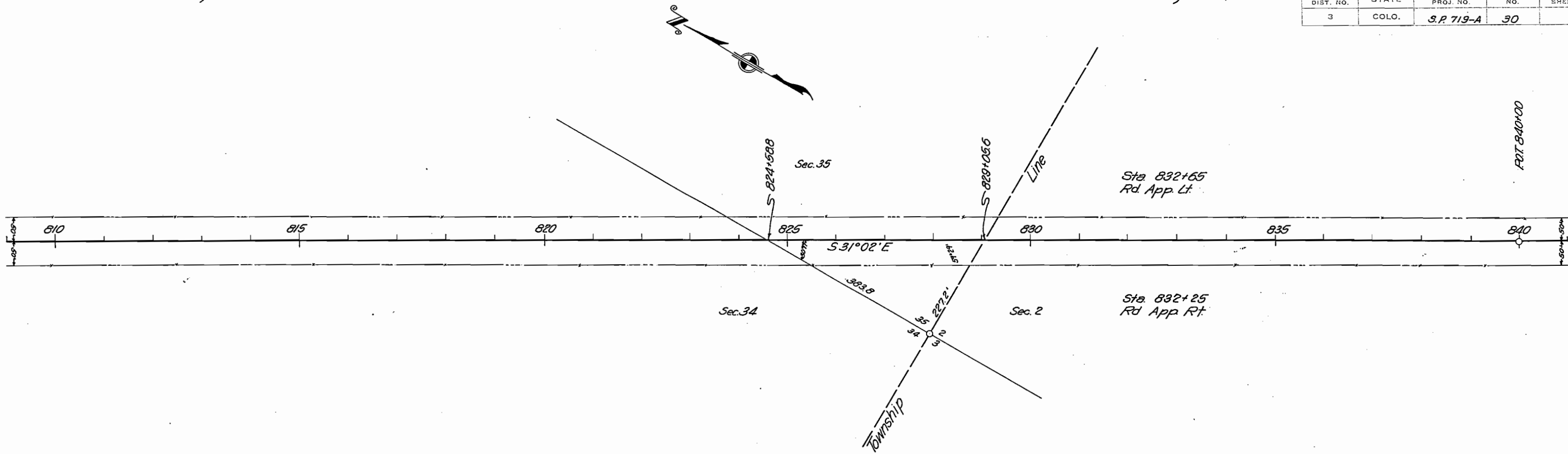

Clearing & Grubbing  
Sta. 809+00 to 841+00 Sage Land

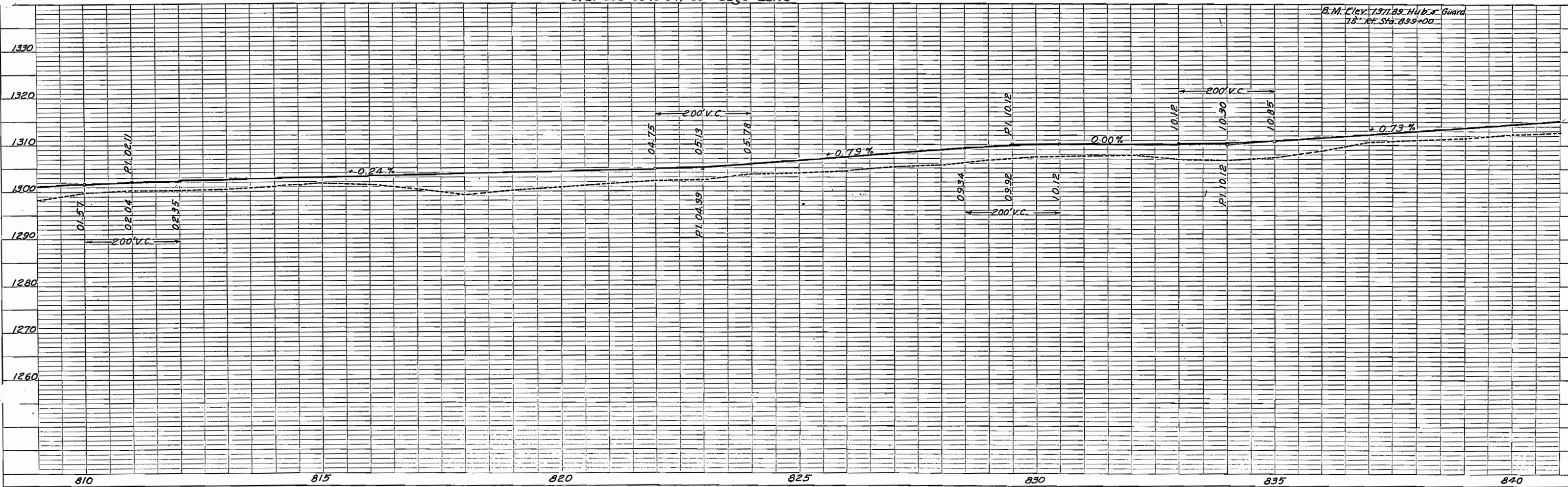

T. 6N R. 79W.

FED. ROAD DIST. NO.	STATE	PROJ. NO.	SHEET NO.	TOTAL SHEETS
3	COLO.	S.P. 719-A	31	

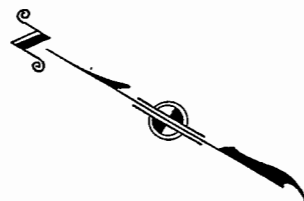

P.O.T. 840+00

P.O.T. 845+34.7

Sta. 866+94  
Rd. App. Lt.

Sta. 867+00  
Rd. App. Pt.

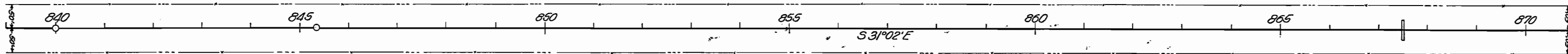

Sta. 867+50 24'x44'  
C.M.P. Cross Cut.

Clearing & Grubbing  
Sta. 839+00 to 871+00 Sage Land

B.M. Elev. 1330.80 Huber Guard  
75' Left Sta. 869+00

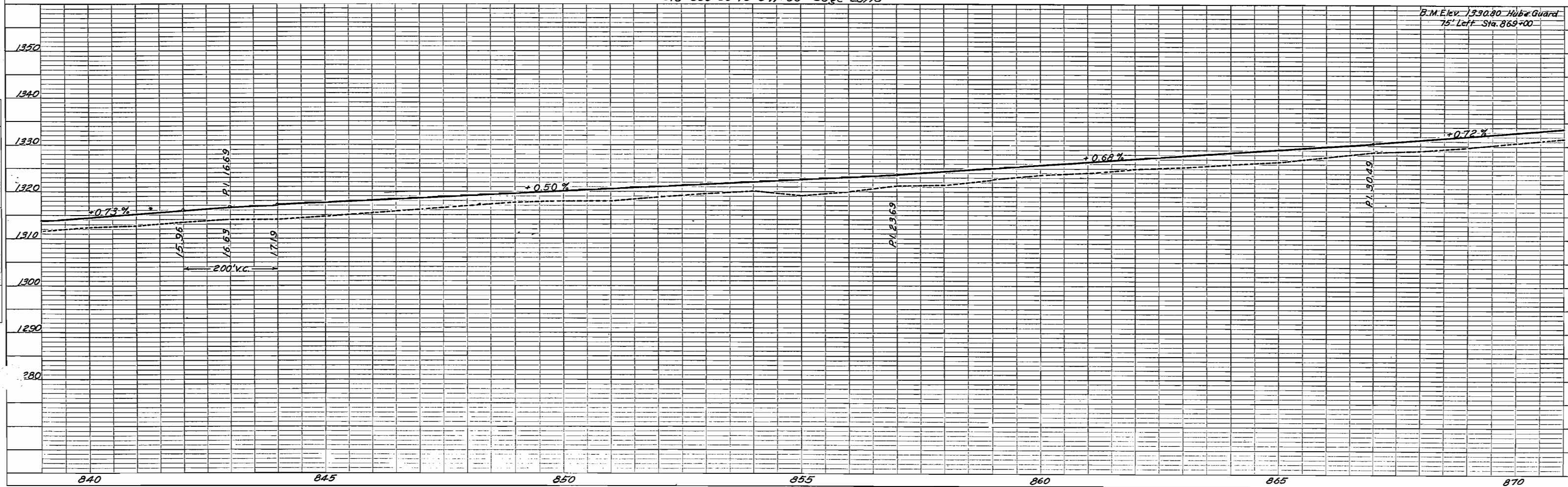

STRUCTURE NOT AT NS. CH. 101

T.6N. R.79W

FED. ROAD DIST. NO.	STATE	PROJ. NO.	SHEET NO.	TOTAL SHEETS
3	COLO.	S.P. 719-A	32	

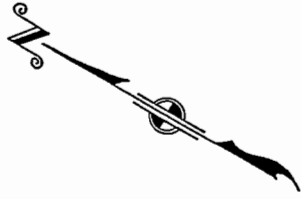

POST 900+00

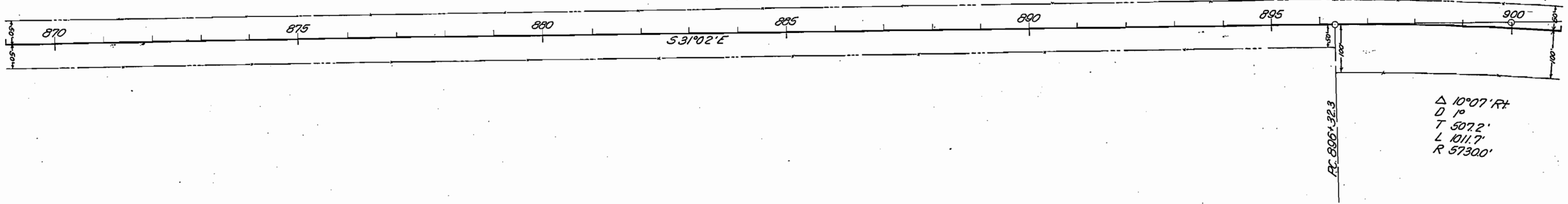

Clearing & Grubbing  
Sta 869+00 to 901+00 Sage Land

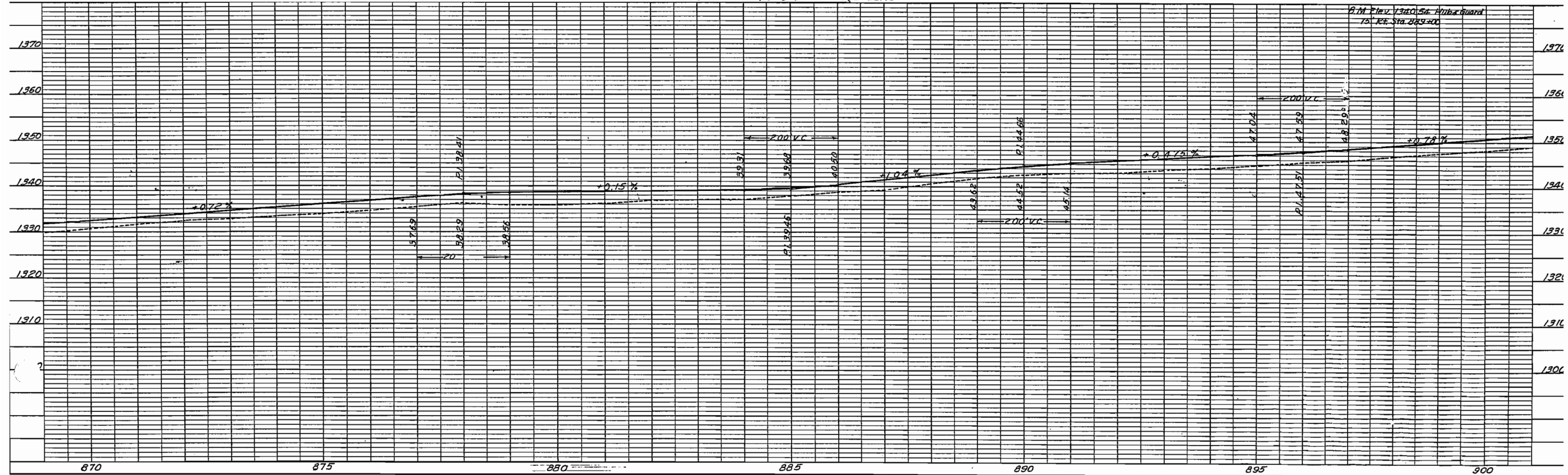

FED. ROAD DIST. NO.	STATE	PROJ. NO.	SHEET NO.	TOTAL SHEET
3	COLO.	S.P. 719-A	33	

T.6N. R.79W



POST 900+00  
P.I. 901+395

Sta. 915+81  
Rd. Apps. R1&L1

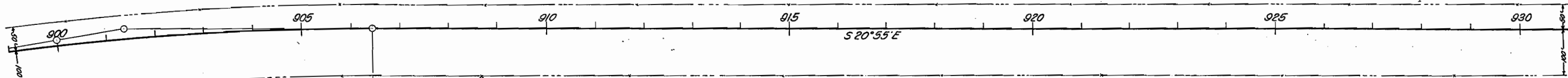

Δ 10° 07'  
O.P.  
T 507.2'  
L 1011.7'  
R 57300'

PT. 906+440

Clearing & Grubbing  
Sta. 899+00 to 931+00 Sage Land

B.M. Elev. 1355.84 Hub & Guard  
75' Left Sta. 910+00

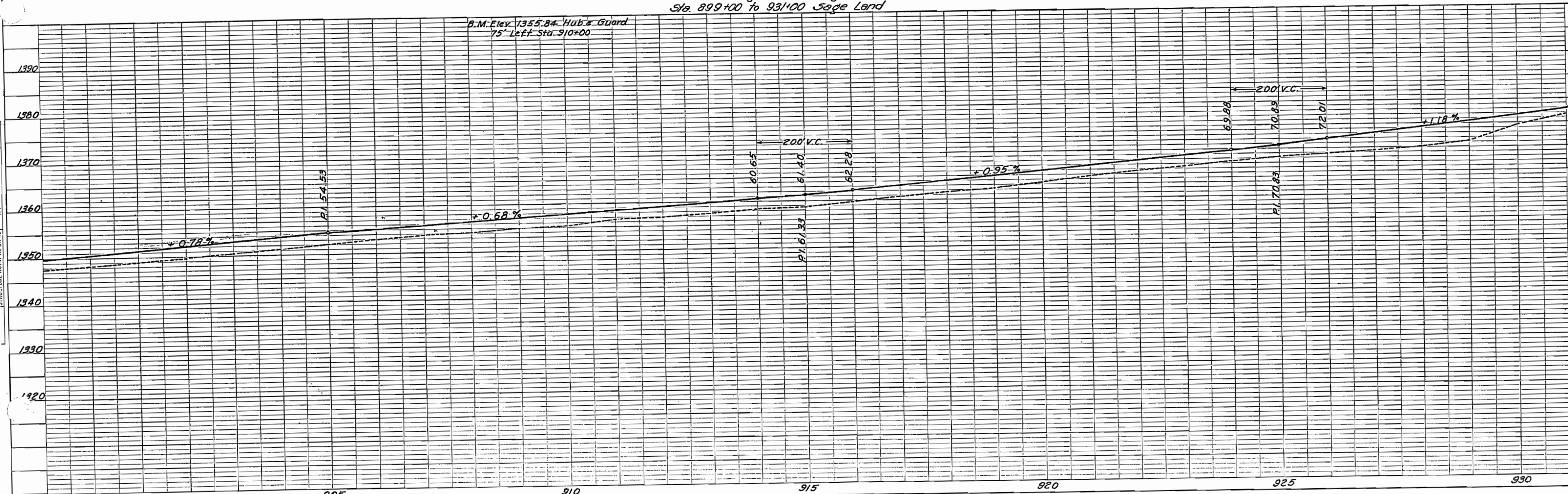

T.6N R.79W

FED. ROAD DIST. NO.	STATE	PROJ. NO.	SHEET NO.	TOTAL SHEETS
3	COLO.	S.P. 719-A	34	

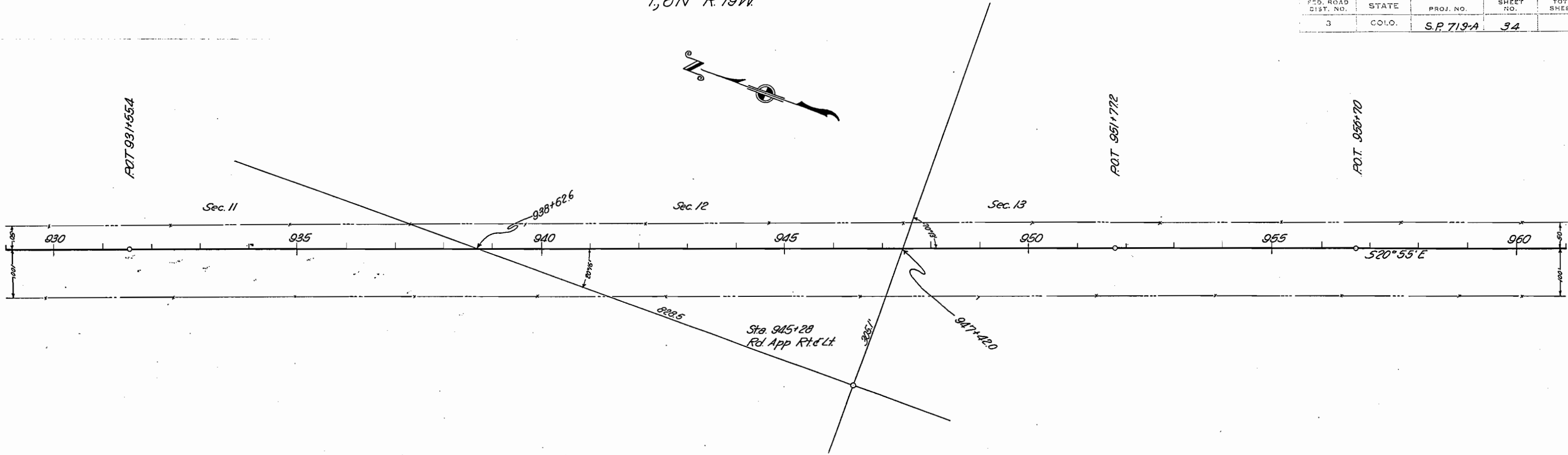

Clearing & Grubbing  
Sta 929+00 to 961+00 Sage Land

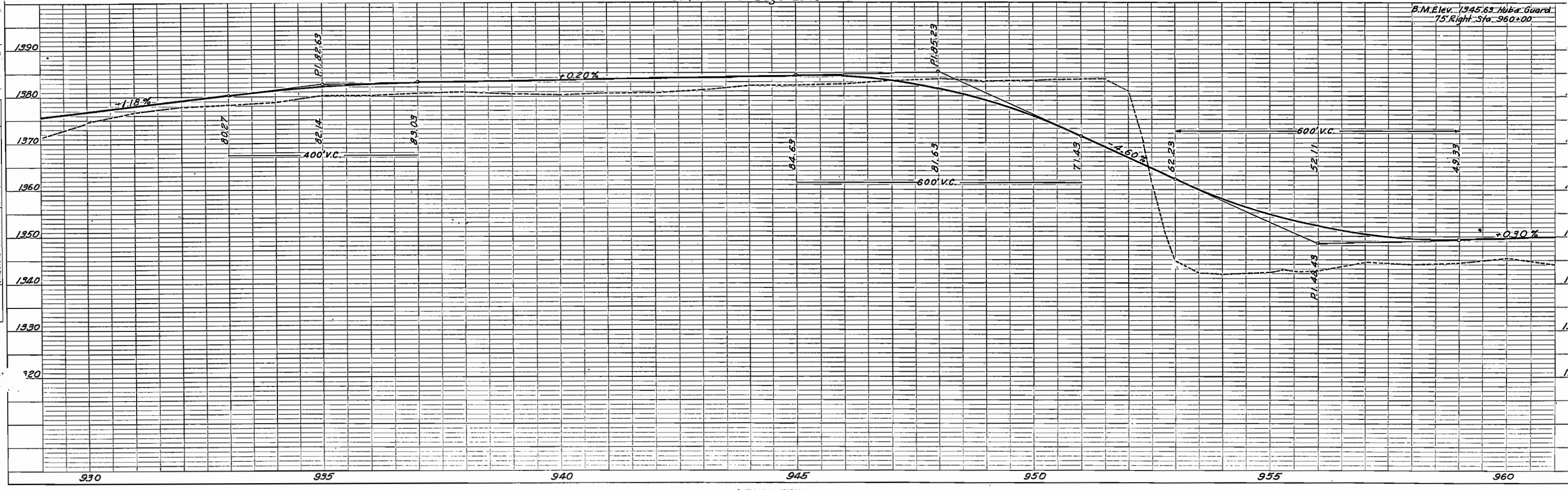

STRUCTURE NOTATIONS CHECKED

T, 6N. R79 W.

FED. ROAD DIST. NO.	STATE	PROJ. NO.	SHEET NO.	TOTAL SHEETS
3	COLO.	S.P. 719-A	35	

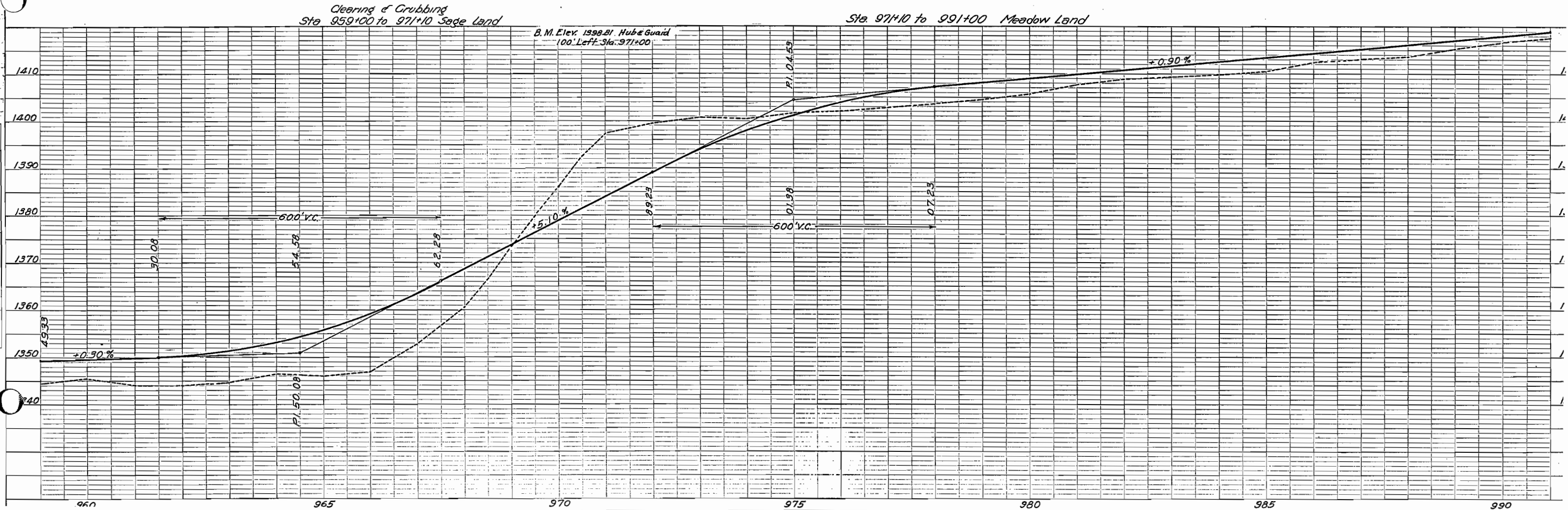
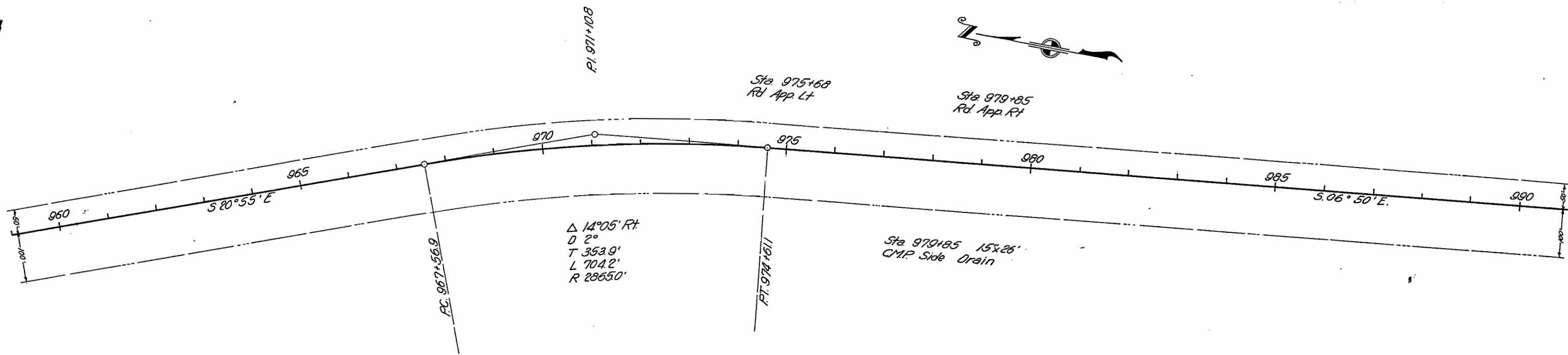

V.L. Lampson  
 B. M. ELEV. 1999.81. Hub & Guard  
 100' Left Sta. 971+00

T<sub>6</sub>N R<sub>79</sub>W

FED. ROAD DIST. NO.	STATE	PROJ. NO.	SHEET NO.	TOTAL SHEETS
3	COLO.	S.P. 719-A	36	

Sta. 992+42  
Rd. App. Lt.

Δ 23°52' Lt  
D 1°  
T 12110'  
L 23867'  
R 57300'

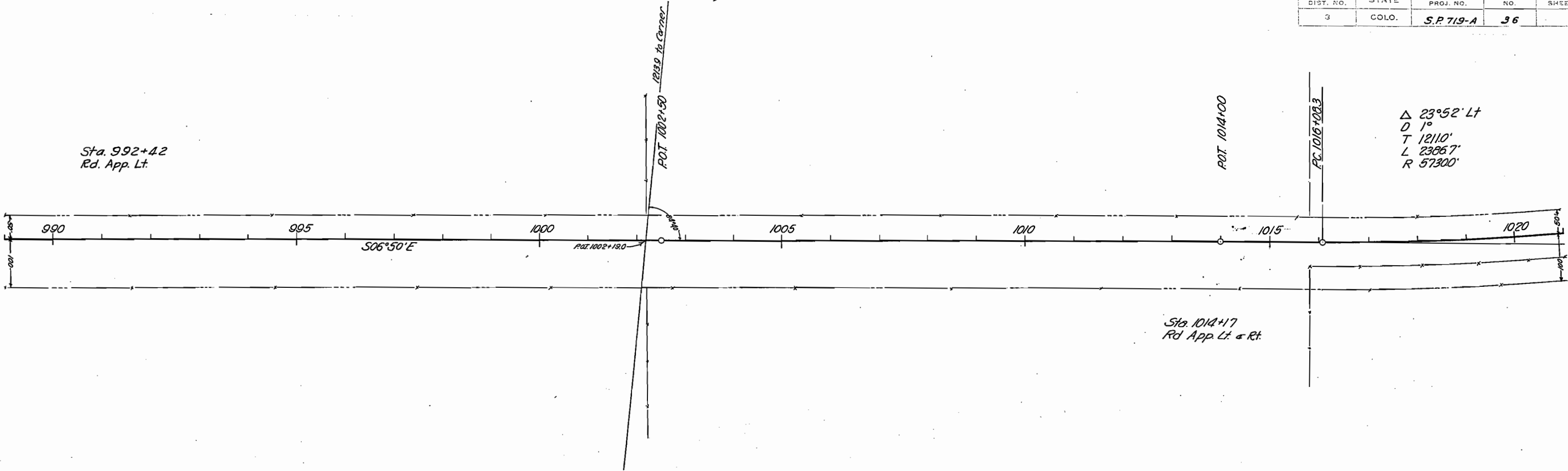

989+00 to 1002+19 Meadow Land

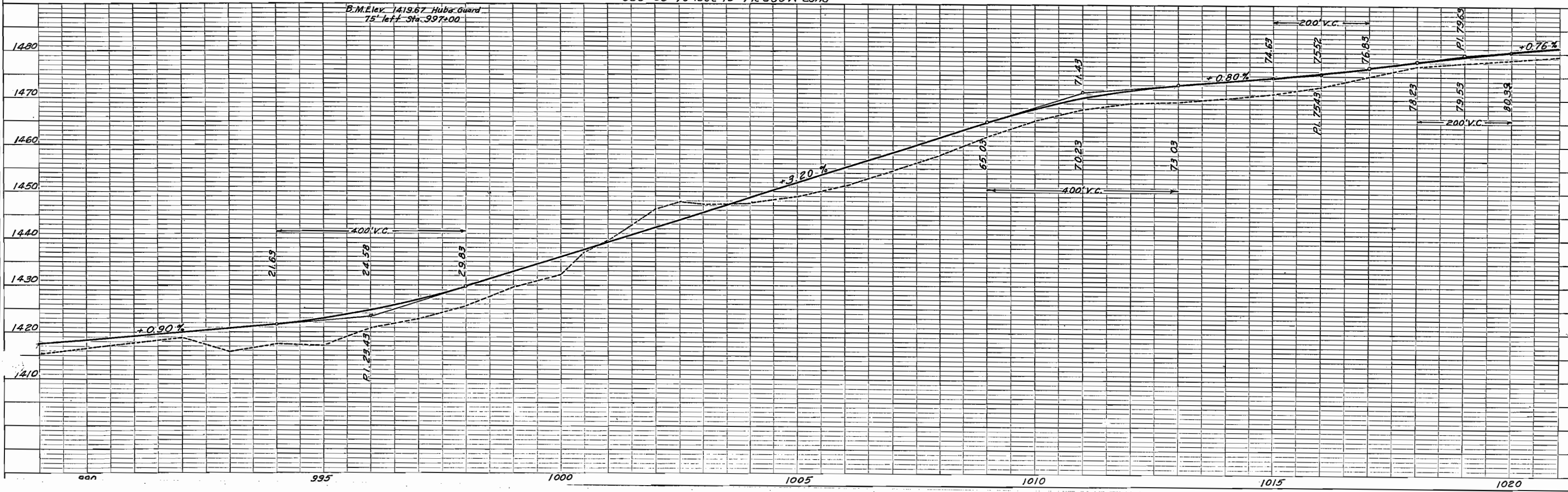

T. 6N. R. 79 W.

FED. ROAD DIST. NO.	STATE	PROJ. NO.	SHEET NO.	TOTAL SHEETS
3	COLO.	S.P. 719-A	37	



$\Delta$  23°52' Lt  
 D 1°  
 T 1211.0  
 L 2386.7  
 R 5730.0

1034+07 Rd.  
Apprs. Rtd Lt

PT 1039+950

S. 30°42' E

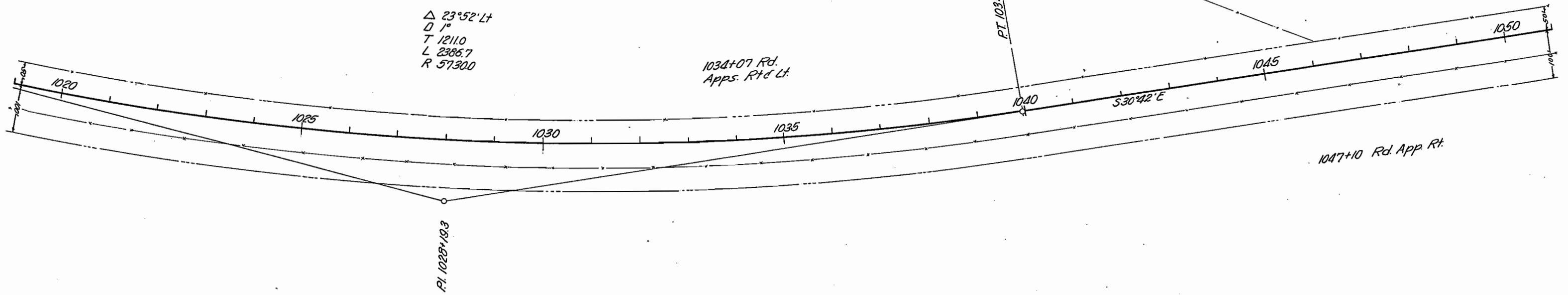

Meadow Land

B.M. Elev. 1489.69  
left Sta. 1040+00

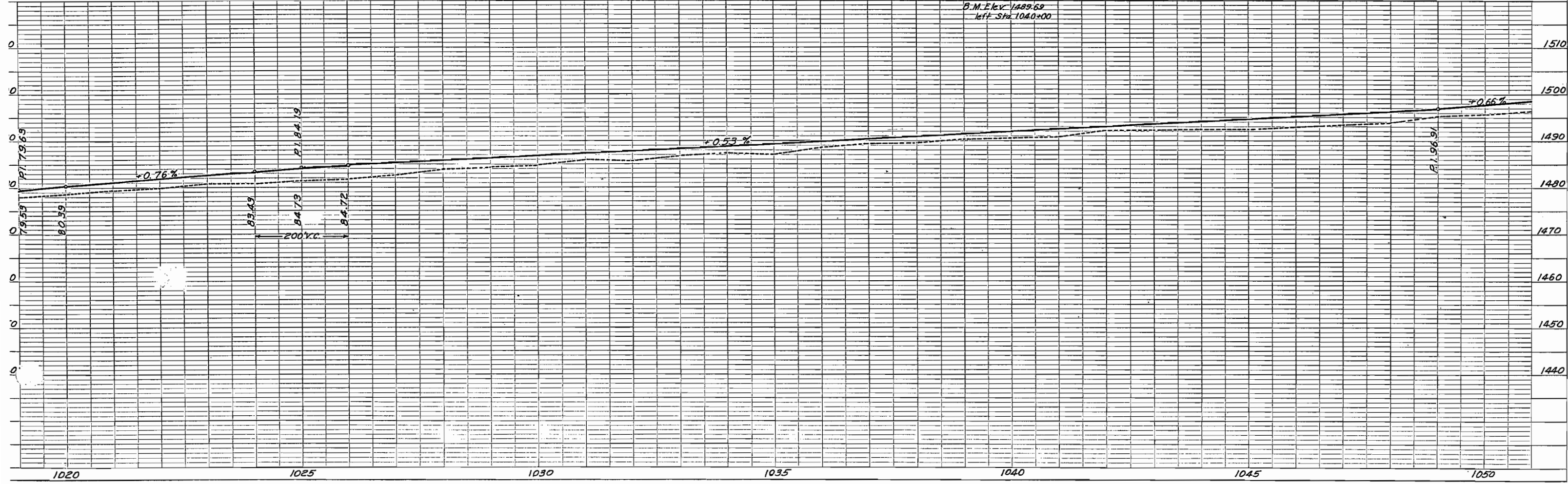

T, 6N. R. 79W

FED. ROAD DIST. NO.	STATE	PROJ. NO.	SHEET NO.	TOTAL SHEETS
3	COLO.	S.P. 719-A	38	

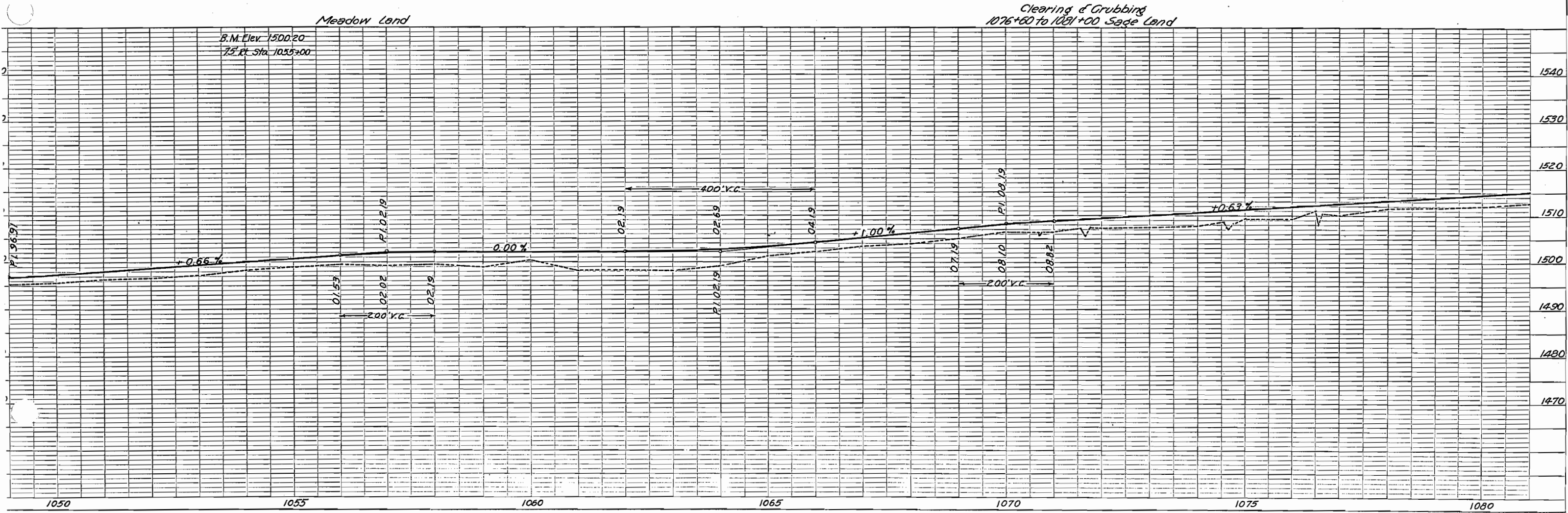
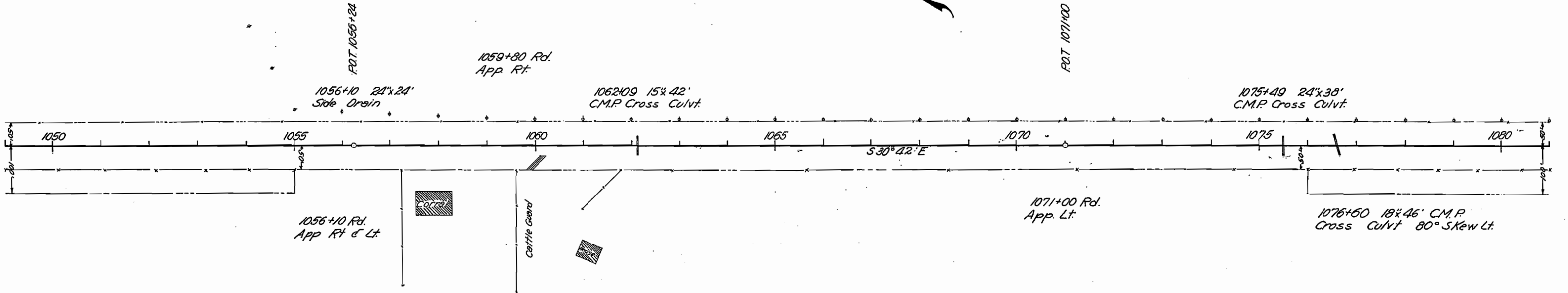
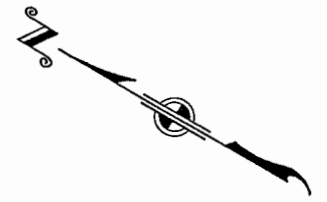

T. 6N. R. 79W.

T. 6N. R. 78W.

FED. ROAD DIST. NO.	STATE	PROJ. NO.	SHEET NO.	TOTAL SHEETS
3	COLO.	S.P. 719-A	39	

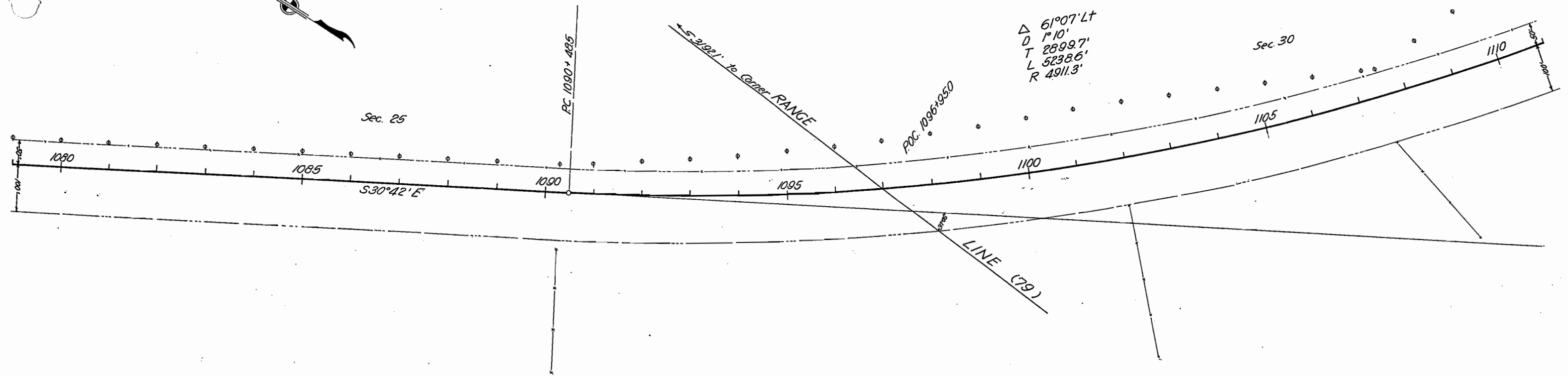
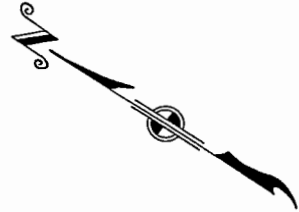

Clearing & Grubbing  
Sta 1079+00 to 1111+00 Sage Land

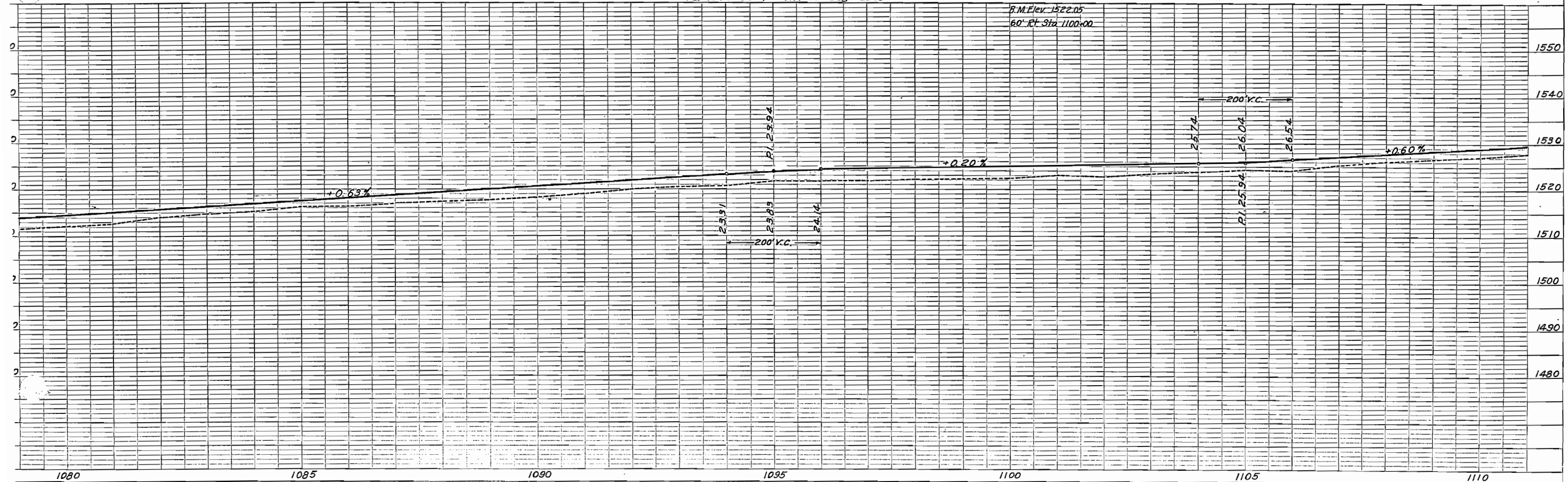

T. 6N R78W

FED. ROAD DIST. NO.	STATE	PROJ. NO.	SHEET NO.	TOTAL SHEETS
3	COLD.	S.P. 719-A	40	

$\Delta$  61°07' Lt  
 D 1°10'  
 T 28997'  
 L 52386'  
 R 49113'



Sta 1130+34  
Rd. App. Rt.

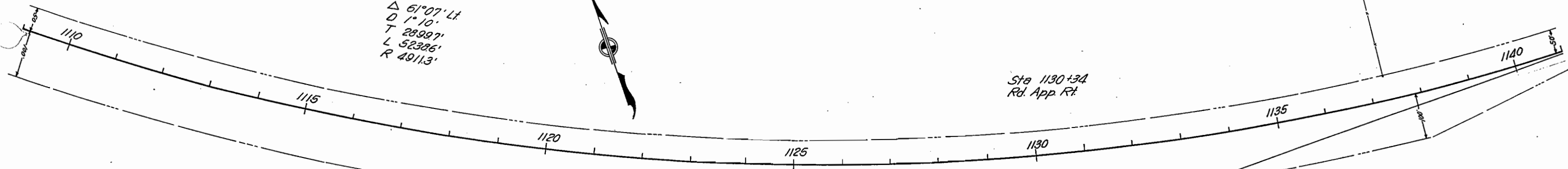

Clearing & Grubbing  
Sta 1109+00 to 1141+00 Sage Land

B.M. Elev. 1532.01  
75' Rt. Sta. 1140+00

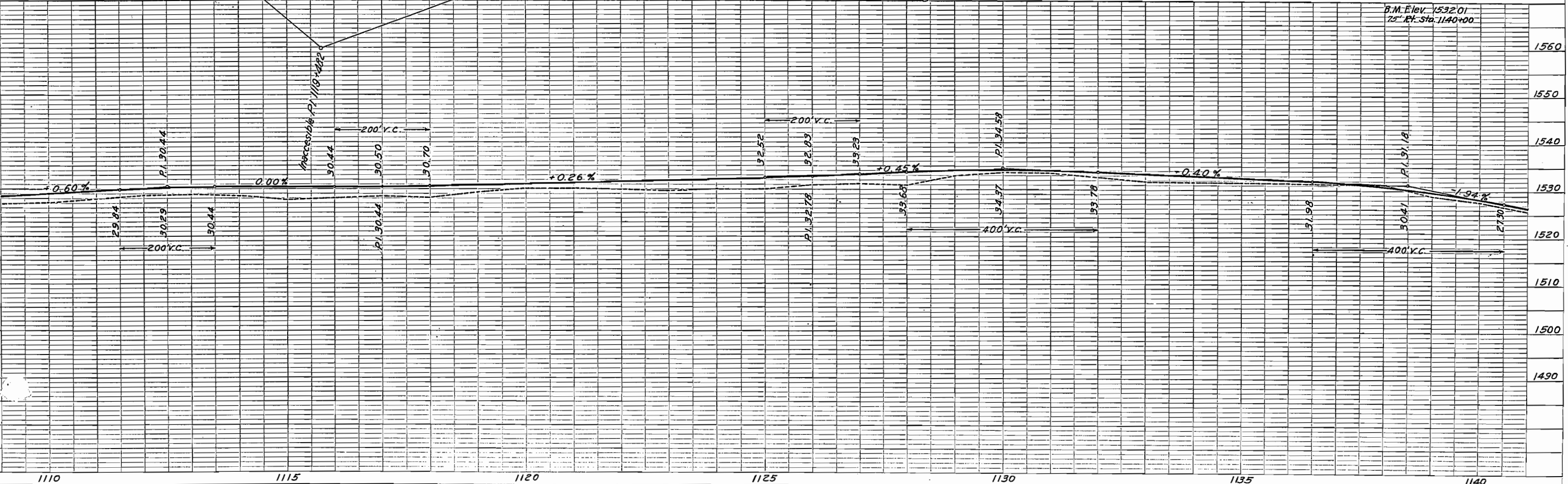

T.6N. R.78W

TR. ROAD DIST. NO.	STATE	PROJ. NO.	SHEET NO.	TOTAL SHEETS
3	COLO.	S.P. 719-A	41	

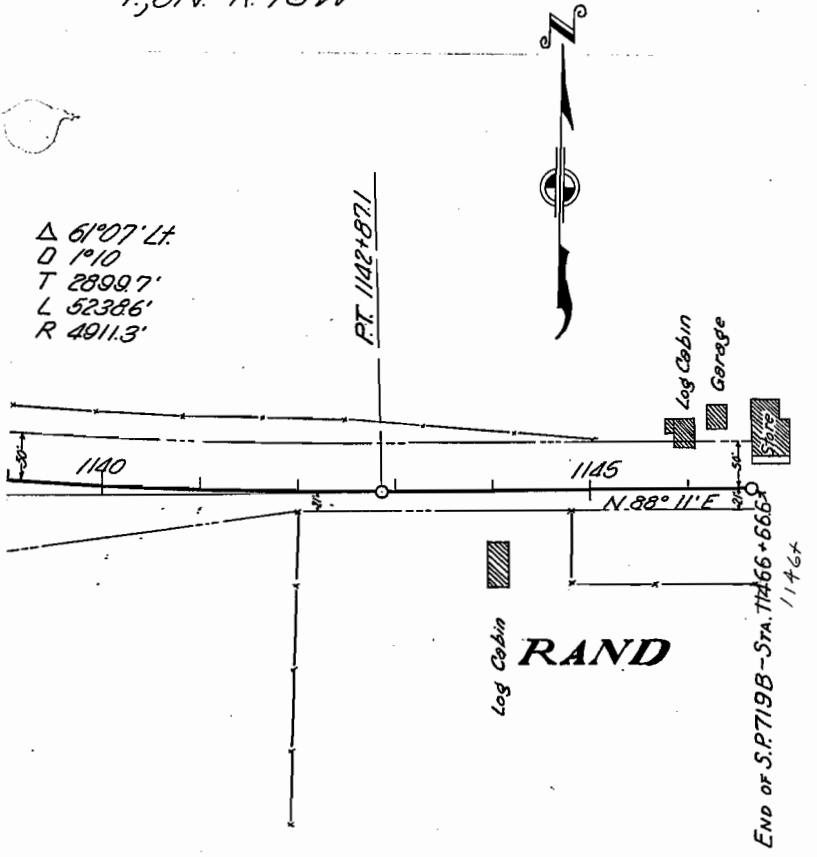

Clearing & Grubbing  
Sta 1139+00 to 1142+00 Sage Land

