

# STATE DEPARTMENT OF HIGHWAYS

## DIVISION OF HIGHWAYS—STATE OF COLORADO

FEDERAL ROAD REGION NO.	DIVISION	PROJECT NO.	SHEET NO.
VIII	COLORADO	SR-HES 0072(22)	1

REVISIONS	

### CONVENTIONAL SIGNS

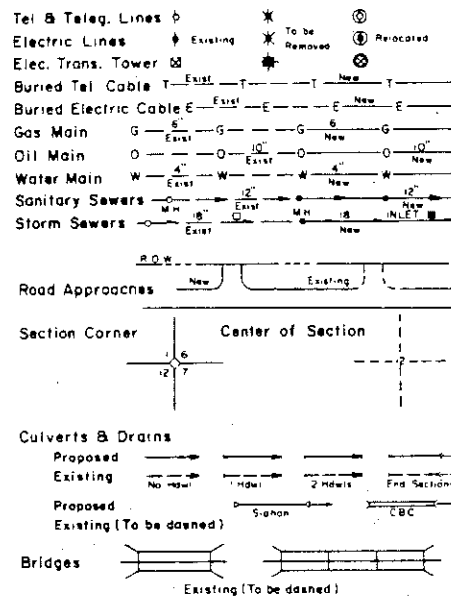
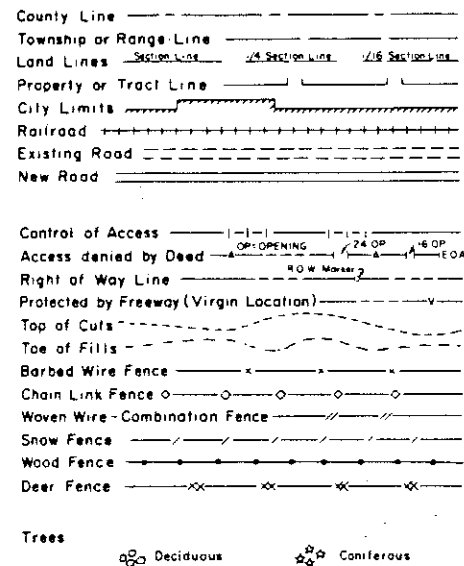

### RIGHT OF WAY PLAN OF PROPOSED FEDERAL AID PROJECT NO. SR-HES 0072(22) STATE HIGHWAY NO. 72 JEFFERSON COUNTY

### RIGHT OF WAY

SCALE OF ORIGINAL DRAWINGS

PLAN SHEETS 1" = 20'

OWNERSHIP MAPS 1" = 200'

R.O.W LENGTH OF PROJECT = 0.19

SHEET NO.

- 1
- 2
- 3-5

INDEX OF SHEETS

TITLE SHEET  
TABULATION OF PROPERTIES  
PLAN SHEETS SHOWING  
R.O.W. REQUIRED

BEGIN ROW.  $\odot$  STA. 90+49.95  
PROJ. SR-HES 0072(22)

END ROW.  $\odot$  STA. 100+75.80  
PROJ. SR-HES 0072(22)

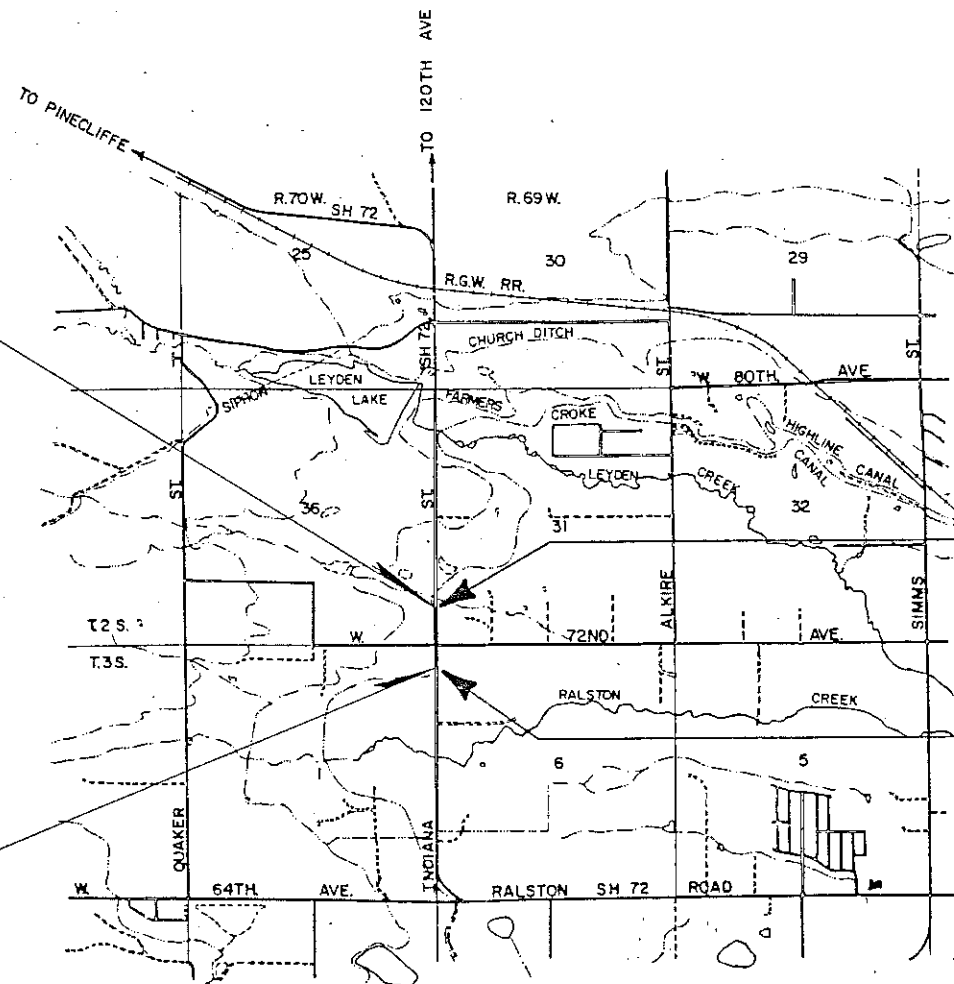

STA. 90+00 BEGIN WIDENING  
PROJECT SR-HES 0072(22)=  
MILE POST 4.905

STA. 102+00 END WIDENING  
PROJECT SR-HES 0072(22)=  
MILE POST 4.678

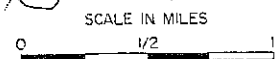

### DISTRICT NO. 6 PRELIMINARY PLANS

SUBJECT TO CHANGES

DATE AUG 25 1986

DIVISION OF HIGHWAYS

APPROVED: *[Signature]*  
DISTRICT ENGINEER DATE

DEPARTMENT OF TRANSPORTATION  
FEDERAL HIGHWAY ADMINISTRATION

APPROVED: \_\_\_\_\_ DATE

DIVISION ADMINISTRATOR



FED. ROAD REGION	DIVISION	PROJ. NO.	SHEET NO.	SHEET TOTALS
VIII	COLO.	SR-HES 0072(22)	3	

**RIGHT OF WAY**  
 INTERSECTION S.H. 72  
 Indiana St at 72nd Ave.

REVISIONS	

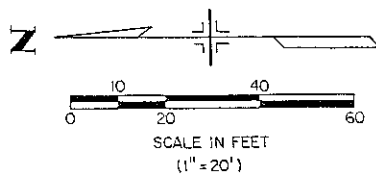

SW 1/4 Sec. 31  
 T. 2 S., R. 69 W.

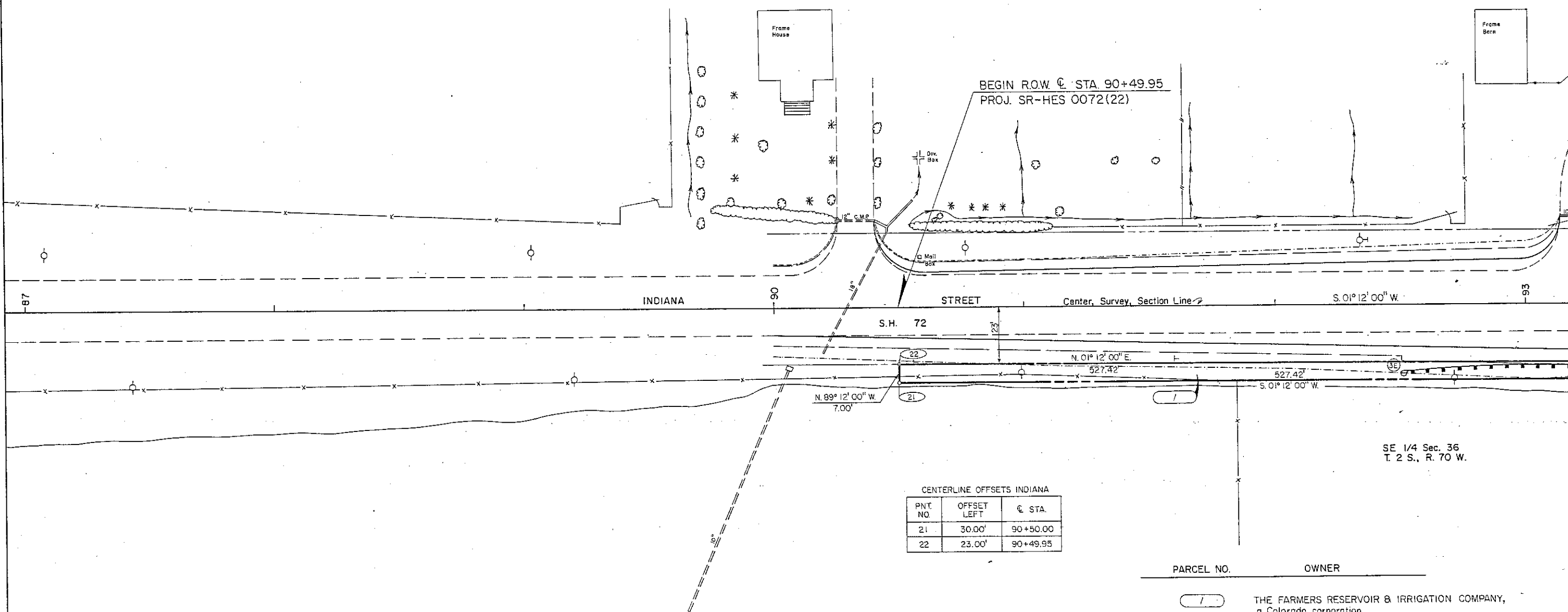

SE 1/4 Sec. 36  
 T. 2 S., R. 70 W.

CENTERLINE OFFSETS INDIANA

PNT. NO.	OFFSET LEFT	¢ STA.
21	30.00'	90+50.00
22	23.00'	90+49.95

PARCEL NO.	OWNER
7	THE FARMERS RESERVOIR & IRRIGATION COMPANY, a Colorado corporation

DISTRICT NO. 6  
**PRELIMINARY PLANS**  
 SUBJECT TO CHANGES  
 DATE AUG 25 1986

FED. ROAD REGION	DIVISION	PROJ. NO.	SHEET NO.	SHEET TOTALS
VIII	COLO.	SR-HES 0072(22)	4	

**RIGHT OF WAY**  
 INTERSECTION S.H. 72  
 Indiana St. at 72nd Ave.

REVISIONS	

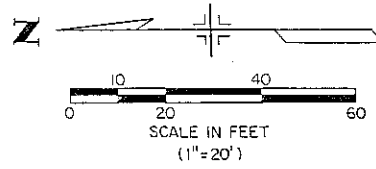

SW 1/4 Sec. 31  
 T. 2 S., R. 69 W.

NW 1/4 Sec. 6  
 T. 3 S., R. 69 W.

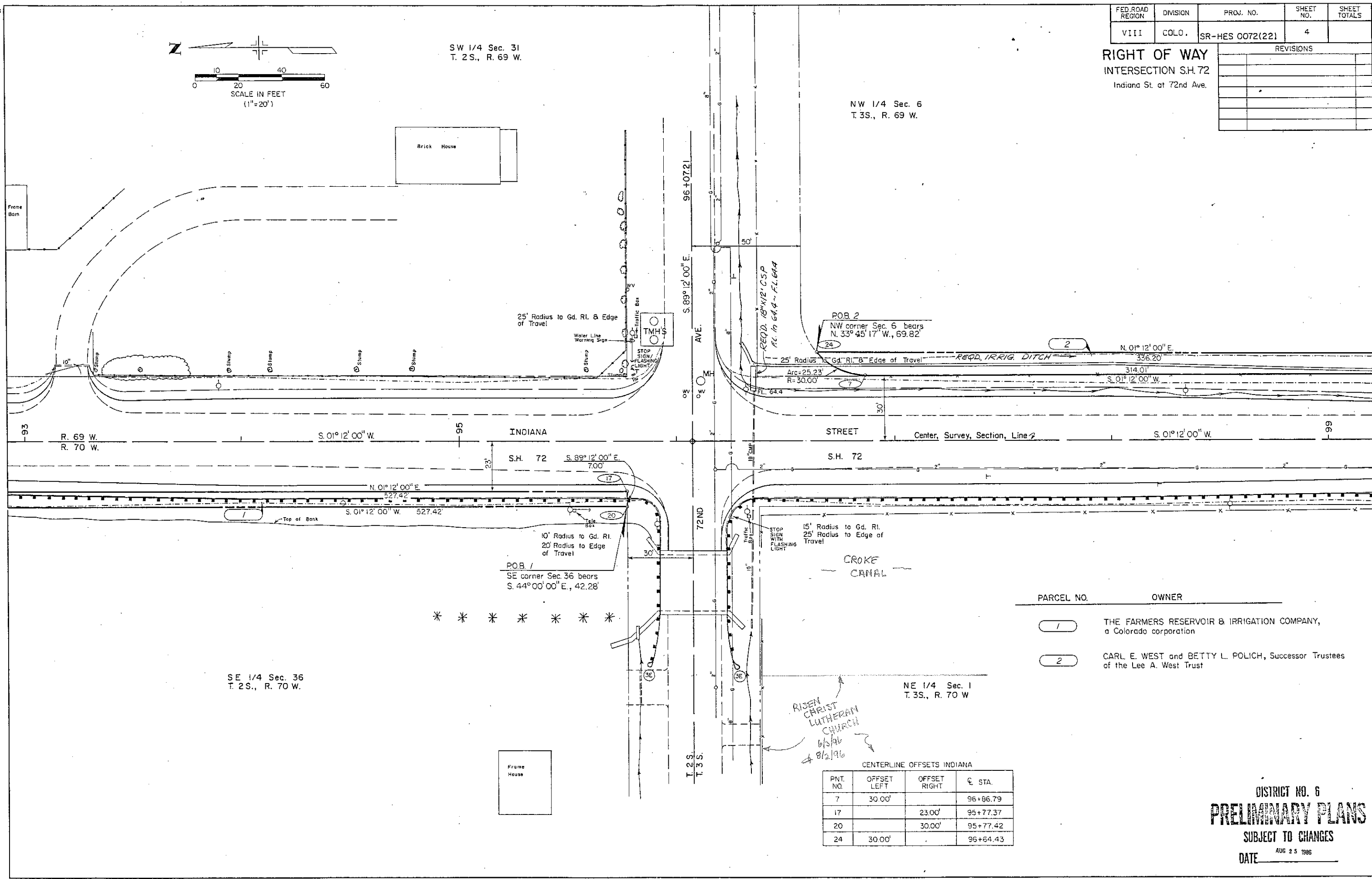

POB 1  
 SE corner Sec. 36 bears  
 S. 44°00'00" E., 42.28'

POB 2  
 NW corner Sec. 6 bears  
 N. 33°45'17" W., 69.82'

PARCEL NO.	OWNER
1	THE FARMERS RESERVOIR & IRRIGATION COMPANY, a Colorado corporation
2	CARL E. WEST and BETTY L. POLICH, Successor Trustees of the Lee A. West Trust

NE 1/4 Sec. 1  
 T. 3 S., R. 70 W

RISEN CHRIST LUTHERAN CHURCH  
 6/5/96  
 8/2/96

CENTERLINE OFFSETS INDIANA

PNT. NO.	OFFSET LEFT	OFFSET RIGHT	℄ STA.
7	30.00'		96+86.79
17		23.00'	95+77.37
20		30.00'	95+77.42
24	30.00'		96+64.43

SE 1/4 Sec. 36  
 T. 2 S., R. 70 W.

DISTRICT NO. 6  
**PRELIMINARY PLANS**  
 SUBJECT TO CHANGES  
 DATE AUG 25 1986

FED. ROAD REGION	DIVISION	PROJ. NO.	SHEET NO.	SHEET TOTALS
VIII	COLO.	SR-HES 0072(22)	5	

**RIGHT OF WAY**  
 INTERSECTION S.H. 72  
 Indiana St at 72nd Ave.

REVISIONS		
1/6/87	Rev. TE-2, Del. TE-3	06

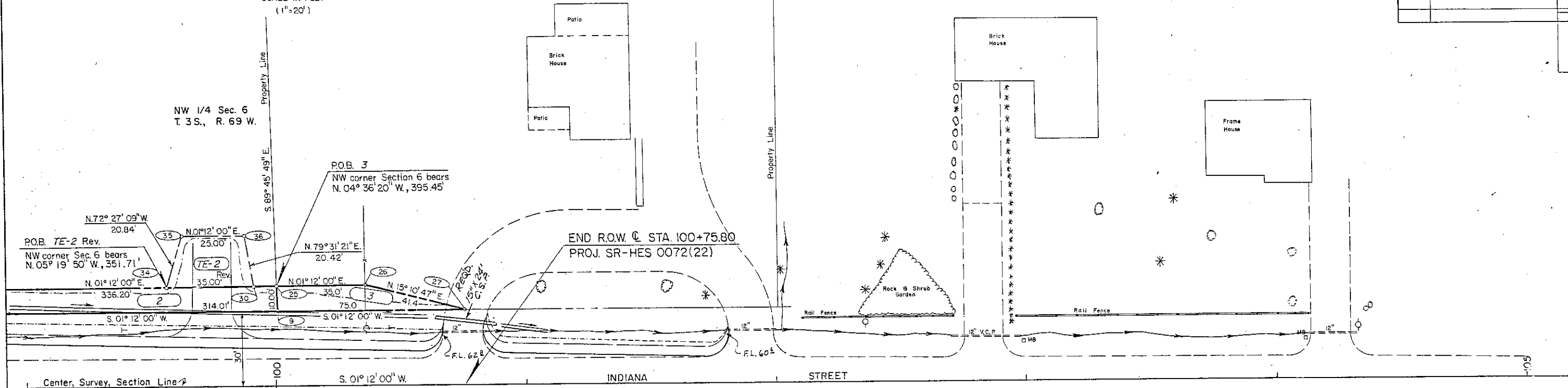
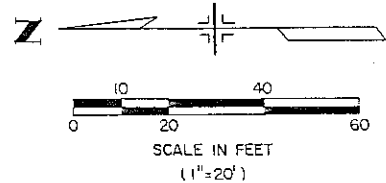

NE 1/4 Sec. 1  
 T. 3 S., R. 70 W.

PARCEL NO.	OWNER
TE-2 Rev. 2	CARL E. WEST and BETTY L. POLICH, Successor Trustees of the Lee A. West Trust
TE-3 Del. 3	ALBERT J. POLICH and BETTY L. POLICH, J.T.

PNT. NO.	OFFSET LEFT	€ STA.
9	30.00'	100+00.80
25	40.00'	100+00.63
26	40.00'	100+35.63
27	30.00'	100+75.80
34	40.00'	99+56.63
35	60.00'	99+62.50
36	60.00'	99+87.50
30	40.00'	99+91.63

