

DEPARTMENT OF TRANSPORTATION STATE OF COLORADO

| FEDERAL ROAD REGION NO. | DIVISION | PROJ. NO. | SHEET NO. | TOTAL SHEETS |
|-------------------------|----------|----------------------------|-----------|--------------|
| VIII | COLORADO | SR-STR(CX) 0135(12) Unit 1 | 1 | 14 |

| AS SUBMITTED: | REVISIONS |
|-------------------------------|-----------|
| 5-10-94 change basis-bearings | LB |
| 9-9-96 add sht. 2b | JWJ |
| | |
| | |
| | |

**RIGHT OF WAY
CRESTED BUTTE
SOUTH**

RIGHT OF WAY PLAN OF PROPOSED FEDERAL AID PROJECT NO. SR-STR(CX) 0135(12) UNIT 1 STATE HIGHWAY NO. 135 GUNNISON COUNTY

RIGHT OF WAY

SCALES OF ORIGINAL DRAWINGS

PLANS 1" = 50'
DETAILS 1" = 10'
OWNERSHIPS 1" = 200'

R.O.W. LENGTH OF PROJECT = 1.969 mi.

INDEX OF SHEETS:

| | |
|-------|-------------------------------|
| 1 | TITLE SHEET |
| 2-2B | TABULATION OF PROPERTIES |
| 3-3A | CONTROL AND MONUMENTATION |
| 4 | TABULATION OF ROAD APPROACHES |
| 5-12 | RIGHT OF WAY ALIGNMENT SHEETS |
| 13-14 | OWNERSHIP MAPS |

CONVENTIONAL SIGNS

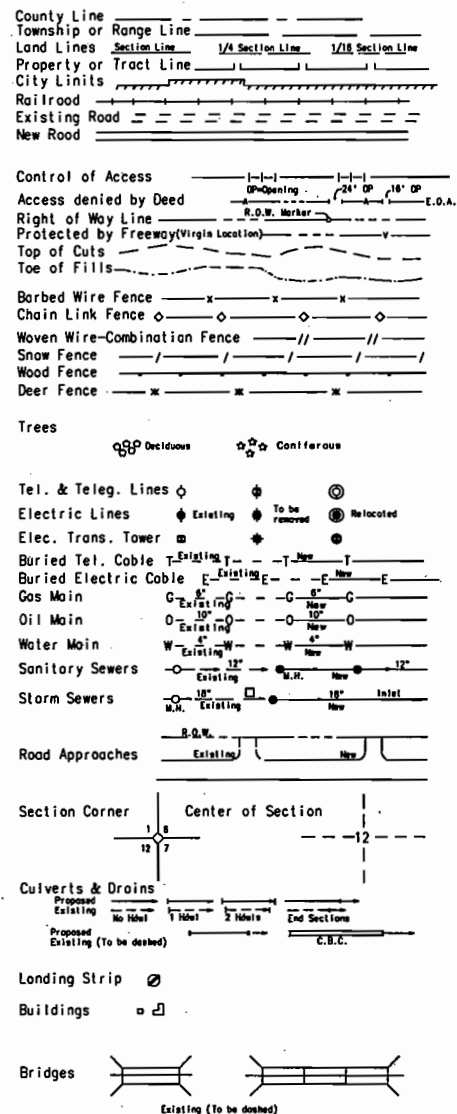

END R.O.W. PROJ. SR-STR(CX) 0135(12) Unit 1
Sta. 460+49.4 = STA 536+66.4 on PROJ S0119(9)
M.P. 27.187

BEGIN R.O.W. PROJ. SR-STR(CX) 0135(012) Unit 1
Sta. 356+50.0 = STA 433+63.4 on PROJ S0119(9)
M.P. 25.218

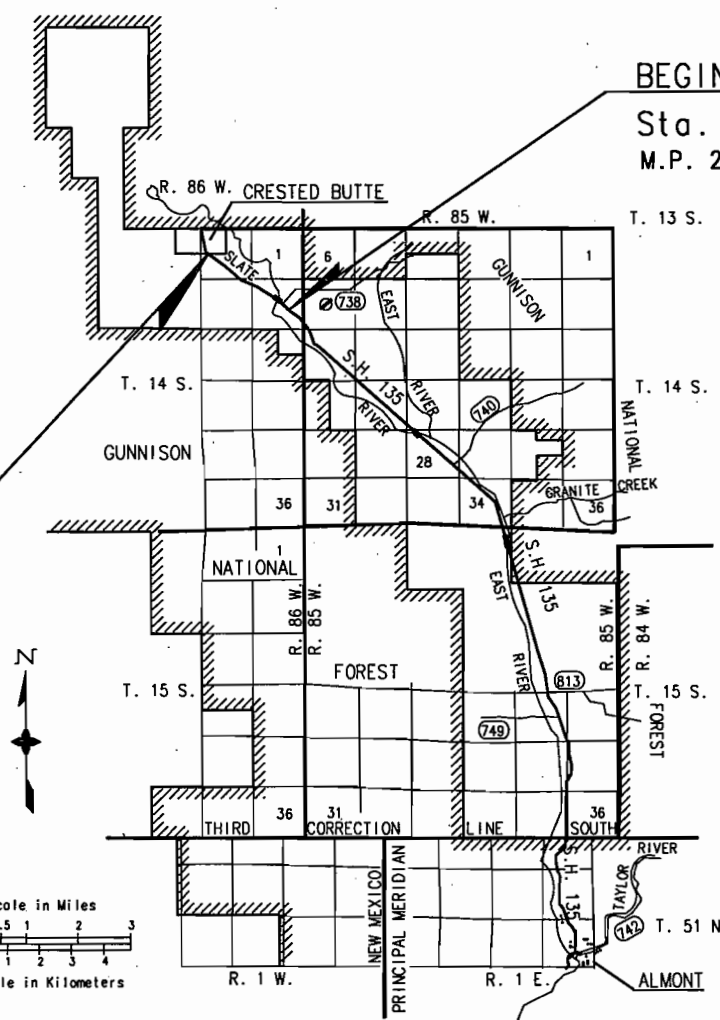

Basis of Bearings:

N. 54°22'46" W. between control points 22 and 29 (MP25.3 & MP27.1), both are 3.25" aluminum cap on .75" rod. Bearing obtained from project coordinates which are derived from a GPS survey that used NGS second order triangulation stations "SLATE" and "ROAD" as control.

DEPARTMENT OF TRANSPORTATION
FEDERAL HIGHWAY ADMINISTRATION

AUTHORIZED: _____ DATE _____

DIVISION ADMINISTRATOR

| | | | | |
|-------------------------|----------|----------------------------|-----------|--------------|
| FEDERAL ROAD REGION NO. | DIVISION | PROJ. NO. | SHEET NO. | TOTAL SHEETS |
| VIII | COLORADO | SR-STR(CX) 0135(12) Unit 1 | 2 | 14 |

| | | |
|---------------------|------------------------------|-----|
| RIGHT OF WAY | | |
| CRESTED BUTTE SOUTH | | |
| REVISIONS | | |
| 5-12-94 | ADD TE110 | LB |
| 5-26-94 | REV. ADDRESS 108 & 111 | LB |
| 9-27-94 | name change 103, TE103 | LB |
| 2-5-95 | Add contract to buy Par. 107 | LB |
| 9-9-96 | add recording information | JWJ |

R.O.W. TABULATION OF PROPERTIES IN GUNNISON

S.H. 135

| PARCEL NO. | OWNERS | ADDRESS | LOCATION | AREA IN ACRES | | | | | PARCEL NO. | RECORDED Book & Page | REMARKS |
|------------|---|--|--|----------------|--------------|----------|-----------|-------|------------|----------------------------|---|
| | | | | AREA OF PARCEL | EXISTING ROW | NET AREA | REMAINDER | | | | |
| | | | | | | | LEFT | RIGHT | | | |
| | | | T. 14 S., R. 86 W., 6th P.M. | | | | | | | | |
| 100 | Chester J. Epperson & Diane D. Epperson, JT | 210 Calleporto San Clemente, CA 92672 | Part of the NW1/4SE1/4, Sec. 12 | 0.066 | | 0.066 | | 3.4 | 100 | B.758 P.527 (W.D.) | B634 P964 |
| 101 | Charles Wallace Weston, Jr. | HQ, USPACOM, J4, BOX 64020 Camp H.M. Smith, Hawaii 96861 | Part of the NW1/4SE1/4, Sec. 12 | 0.093 | | 0.093 | | 3.4 | 101 | B.758 P.913 (W.D.) | B729 P755 |
| TE101 | SAME AS ABOVE | SAME AS ABOVE | SAME AS ABOVE | 0.045 | | | | | TE101 | | Const. Road Approach B729 P755 |
| 102 | Dennis Rozman | P.O. Box 582 Crested Butte, CO 81224 | Part of the NW1/4SE1/4, Sec. 12 | 0.034 | | 0.034 | | 3.2 | 102 | B.765 P.207 (W.D.) | B676 P420 |
| TE102 | SAME AS ABOVE | SAME AS ABOVE | SAME AS ABOVE | 0.014 | | | | | TE102 | | Const. Road Approach B676 P420 |
| 103 | Dennis Rozman | P.O. Box 582 Crested Butte, CO 81224 | Part of the NW1/4SE1/4, Sec. 12 | 0.010 | | 0.010 | 13.3 | | 103 | B.765 P.209 (W.D.) | B751 P284 |
| TE103 | SAME AS ABOVE | SAME AS ABOVE | SAME AS ABOVE | 0.012 | | | | | TE103 | | Const. Road Approach B751 P284 |
| 104 | George Gers and Bruce T. Craven | P.O. Box 172 Crested Butte, CO 81224 | Part of the NW1/4SE1/4, Sec. 12 | 0.091 | | 0.091 | 1.3 | | 104 | B.781 P.76 (W.D.) | B568 P515 |
| TE104 | SAME AS ABOVE | SAME AS ABOVE | SAME AS ABOVE | 0.028 | | | | | TE104 | | Const. Road Approach B568 P515 |
| 105 | George A. Gers and C. Craig Dawson II | P.O. Box 172 Crested Butte, CO 81224 | Part of the NW1/4SE1/4, Sec. 12 | 0.125 | | 0.125 | 1.3 | | 105 | B.774 P.173 (W.D.) | B690 P247 |
| 107 | Ronald Prater Contract to Buy and Sell to Ted G. Colvin; B758 P257 (Colvin address: P.O. Box 549, Crested Butte) | 2732 East Harry Wichita, KS 67211 | Part of the SW1/4NE1/4 & N1/2S1/2, Sec. 12 | 0.151 | | 0.151 | 9.1 | | 107 | B.773 P.697 (Special W.D.) | B620 P15 |
| TE107 | SAME AS ABOVE | SAME AS ABOVE | SAME AS ABOVE | 0.013 | | | | | TE107 | | Const. Road Approach B620 P15 |
| 108 | Continental Development of California, Inc. California Corp. | 9100 Wilshire Boulevard, Suite 955 Beverly Hills, CA 90212 | Part of the NW1/4 & NE1/4SW1/4, Sec. 12 | 9.886 | | 9.886 | 135.9 | | 108 | B.767 P.758 (Special W.D.) | Remainder in Sec. 12 only B612 P473 |
| TE108 | SAME AS ABOVE | SAME AS ABOVE | SAME AS ABOVE | 0.048 | | | | | TE108 | | Const. Road Approach B612 P473 |
| TE109 | Dwight D. Bode | P.O. Box 1332 Gunnison, CO 81230 | Part of the SE1/4NW1/4, Sec. 12 | 0.039 | | | | | TE109 | | Const. Road Approach B708 P617 |
| 110A | Earl Eugene Higley, Jr. | 2401 S. Atlantic #301 New Smyrna Beach, FL 32169 | Lot M-2, River Bend Subdv., Sec. 12, aka Open Space - Replat Lots M1 & M2, River Bend Subdv. | 0.211 | | 0.211 | | 0.348 | 110A | B.776 P.472 (W.D.) | B622 P802 - REMAINDER IS FOR OPEN SPACE |
| 110B | SAME AS ABOVE | SAME AS ABOVE | Lot M-2, River Bend Subdv., Sec. 12, aka Lot C - Replat Lots M1 & M2, River Bend Subdv. | 0.040 | | 0.040 | | 2.876 | 110B | B.776 P.472 (W.D.) | REMAINDER IS FOR LOT C |
| TE110 | SAME AS ABOVE | SAME AS ABOVE | Lot M-2, River Bend Subdv., Sec. 12, aka Open Space - Replat Lots M1 & M2, River Bend Subdv. | 0.014 | | | | | TE110 | | Const. Road Approach |
| 111 | Continental Development of California, Inc. California Corp. | 9100 Wilshire Boulevard, Suite 955 Beverly Hills, CA | Part of the NE1/4, Sec. 11 | 0.313 | | 0.313 | 194.7 | | 111 | B.767 P.758 (Special W.D.) | Remainder in Sec 11 only B612 P473 |

| | | | | |
|-------------------------|----------|----------------------------|-----------|--------------|
| FEDERAL ROAD REGION NO. | DIVISION | PROJ. NO. | SHEET NO. | TOTAL SHEETS |
| VIII | COLORADO | SR-STR(CX) 0135(12) Unit 1 | 2A | 14 |

RIGHT OF WAY
CRESTED BUTTE
SOUTH

| REVISIONS | | |
|-----------|--------------------------------|-----|
| 5-12-94 | REV TE112, REV ADDRESS 114 | LB |
| 5-26-94 | REV. ADDRESS 122 | LB |
| 8-1-94 | REV 116, TE116A-ADD 123, TE123 | LB |
| 9-27-94 | name change TE113 and 118 | LB |
| 9-9-96 | add recording information | JWJ |
| 1-8-97 | add recording info. 114, 123 | LB |

R.O.W. TABULATION OF PROPERTIES IN GUNNISON

S.H. 135

| PARCEL NO. | OWNERS | ADDRESS | LOCATION | AREA IN ACRES | | | | | PARCEL NO. | RECORDED Book & Page | REMARKS |
|------------|--|---|---|----------------|--------------|----------|-----------|-------|------------|--------------------------------|------------------------------------|
| | | | | AREA OF PARCEL | EXISTING ROW | NET AREA | REMAINDER | | | | |
| | | | | | | | LEFT | RIGHT | | | |
| TE112 REV | Ray Estep and Joyce M. Estep, JT | 423 Roton Lo Junto, CO 81050 | T. 14 S., R. 86 W., 6th P.M. Part of the NE1/4NE1/4, Sec. 11 | 0.051 | | | | | TE112 REV | | Const. Road Approach B501 P165 |
| TE113 | Joy J. Joynes and Pamela A. Joynes | P.O. Box 473 Crested Butte, CO 81224 | Part of the NE1/4NE1/4, Sec. 11 | 0.045 | | | | | TE113 | | Const. Road Approach B749 P826 |
| 114 | Douglas V. Kraft and Regina A. Kraft, JT | P.O. Box 878 Crested Butte, CO 81224 | Part of the N1/2NE1/4, Sec. 11 | 0.175 | | 0.175 | 24.5 | | 114 | Rec. No. 471959 (rule & order) | B712 P215-222 |
| TE114 | SAME AS ABOVE | SAME AS ABOVE | SAME AS ABOVE | 0.092 | | | | | TE114 | | Const. Road Approach B712 P215-222 |
| TE115 | Robert Pagno and Millie Pagno, JT | 1808 Propps N E Albuquerque, NM 87112 | Part of the SW1/4SE1/4, Sec. 2 | 0.021 | | | | | TE115 | | Const. Road Approach B569 P946 |
| 116 Rev | Joseph A. Eccher and Nancy Eccher, JT | P.O. Box 234 Crested Butte, CO 81224 | Part of the S1/2S1/2, Sec. 2 southerly of SH 135 | 0.833 | | 0.833 | 28.7 | | 116 Rev | B.762 P.680 (W.D.) | B569 P953 |
| TE116 | SAME AS ABOVE | SAME AS ABOVE | SAME AS ABOVE | 0.056 | | | | | TE116 | | Const. Road Approach B569 P953 |
| TE116A Rev | SAME AS ABOVE | SAME AS ABOVE | SAME AS ABOVE | 0.081 | | | | | TE116A Rev | | Const. Road Approach B569 P953 |
| 117 | Gunnison County Electric Association Inc., a Rural Electric Co-Op | c/o Jesse Stone P.O. Box 180 Gunnison, CO 81230 | Part of the E1/2SW1/4, Sec. 2 | 0.066 | | 0.066 | 7.0 | | 117 | B.758 P.529 (W.D.) | B596 P667 & B596 P668 |
| 118 | Raymond U. Oehlert (deceased) & Maybell Oehlert, JT 87%; Ronald Oehlert, 13% | P.O. Box 501 Crested Butte, CO 81224 | Part of the NE1/4SW1/4, Sec. 2 | 0.044 | | 0.044 | 2.5 | | 118 | B.762 P.682 (Special W.D.) | B494 P806 & B599 P914 |
| 119 | The Trust for Public Land o California non-profit public benefit corporation Lease Purchase Agreement to The Town of Crested Butte B736 P757 | 418 Montezuma Santa Fe, NM 87501 | Part of the N1/2SW1/4, Sec.2 lying northerly of SH 135 | 1.463 | | 1.463 | | 182.6 | 119 | B.781 P.151 (W.D.) | B736 P750 |
| TE119 | SAME AS ABOVE | SAME AS ABOVE | SAME AS ABOVE | 0.208 | | | | | TE119 | | Const. Road Approach |
| TE120 | Marilyn P. Rabinowitz | 130 Aylesbury Hill 86 Smith Ave. San Antonio, Texas 78209 | Part of the NW1/4SW1/4 Sec. 2 | 0.009 | | | | | TE120 | | Const. Road Approach B719 P143 |
| TE121 | William A. Huber and Karin K. Huber, JT | 16 Great Oak Road St. James, NY 11780 | Part of the NW1/4SW1/4 Sec. 2 | 0.013 | | | | | TE121 | | Const. Road Approach B694 P271 |
| 122 | Troppers Crossing, Ltd., o Delaware Limited Partnership | P.O. Box 936 Crested Butte, CO 81224 | Part of the NW1/4SW1/4 Sec. 2 | 0.187 | | 0.187 | | 4.8 | 122 | B.776 P.477 (W.D.) | B672 P417 |
| TE122 | SAME AS ABOVE | SAME AS ABOVE | SAME AS ABOVE | 0.062 | | | | | TE122 | | Const. Road Approach B672 P417 |
| TE122A | SAME AS ABOVE | SAME AS ABOVE | SAME AS ABOVE | 0.026 | | | | | TE122A | | Const. Road Approach B672 P417 |
| 123 | The Board of County Commissioners of Gunnison County | 200 East Virginia Gunnison, CO 81230 | Part of the SE1/4SW1/4 Sec. 2 | 0.180 | | 0.180 | | 4.99 | 123 | Rec. No. 471792 | B731 P199, B613 P193 |
| TE123 | SAME AS ABOVE | SAME AS ABOVE | SAME AS ABOVE | 0.005 | | | | | TE123 | | Const. Road Approach B731 P199 |

C:\PROJ\910\ACAD\S1-S2a Wed Jan 08 10:37:11 1997 ADVANCE PLANS - SUBJECT TO CHANGE

SURVEY CONTROL POINT TABULATION

| PNT. NO. | COORDINATES NORTH | COORDINATES EAST | DESCRIPTION OF MONUMENT |
|----------|-------------------|------------------|--------------------------------|
| 1 | 366370.980 | 595953.930 | MP23.2 EXIST. ROW MKR |
| 2 | 367164.770 | 595053.000 | MP23.4 EXIST. ROW MKR |
| 3 | 368062.290 | 594268.290 | MP23.6 |
| 4 | 368790.540 | 593425.750 | MP23.8 |
| 5 | 369542.850 | 592758.930 | MP24.0 |
| 6 | 370493.970 | 591473.340 | MP24.4 |
| 7 | 371643.530 | 590523.170 | MP24.7 |
| 8 | 373217.930 | 589516.700 | MP25.0 |
| 22 | 374489.820 | 588032.400 | MP25.3 |
| 23 | 375424.060 | 586869.830 | MP25.6 USGS-BM-V459- DESTROYED |
| 24 | 375901.360 | 585942.650 | MP25.9 DESTROYED |
| 25 | 376664.130 | 584521.280 | MP26.2 |
| 26 | 377470.850 | 583349.490 | MP26.4 |
| 27 | 378554.650 | 582009.310 | MP26.7 |
| 28 | 379077.800 | 581357.190 | MP26.9 |
| 29 | 379884.190 | 580593.370 | MP27.1 DESTROYED |
| 76 | 365655.390 | 596661.560 | MP23.0 |

RE-MONUMENTED CONTROL POINTS

| PNT. NO. | COORDINATES NORTH | COORDINATES EAST | DESCRIPTION OF MONUMENT |
|----------|-------------------|------------------|---------------------------------|
| 256 | RESET 375415.093 | 586884.105 | 3.25" CDOT AL CAP (MP 25.6) |
| 259 | RESET 376217.980 | 585605.864 | 3.25" CDOT AL CAP (MP 25.9) |
| 271 | RESET 379919.484 | 580453.738 | 3.25" CDOT AL CAP (MP 27.1) |
| FD | REBAR 378815.675 | 581715.024 | FOUND REBAR - SECONDARY CONTROL |

OTHER POINTS TABULATION

| PNT. NO. | COORDINATES NORTH | COORDINATES EAST |
|----------|-------------------|------------------|
| 479 | 379012.675 | 581256.394 |
| 490 | 379749.293 | 580663.917 |
| 542 | 377309.671 | 583542.794 |
| 560 | 374499.217 | 587998.772 |
| 561 | 374585.165 | 587869.821 |
| 562 | 374666.823 | 587747.304 |
| 564 | 377492.871 | 583267.359 |
| 565 | 377492.346 | 583312.738 |
| 568 | 379761.310 | 580690.262 |
| 569 | 378993.244 | 581244.118 |
| 575 | 374285.063 | 588419.436 |
| 576 | 374430.075 | 588262.893 |
| 580 | 378349.163 | 582023.063 |
| 582 | 376466.299 | 585170.745 |
| 584 | 376503.134 | 585043.262 |
| 650 | 377309.219 | 583581.881 |
| 666 | 374857.870 | 587485.320 |
| 671 | 374696.047 | 587759.642 |
| 673 | 374508.029 | 588007.031 |
| 678 | 374617.889 | 587889.899 |
| 701 | 374422.143 | 588244.864 |
| 704 | 374275.814 | 588400.720 |
| 926 | 378362.270 | 582036.723 |
| 1210 | 376058.336 | 585690.359 |
| 1212 | 375235.014 | 586985.284 |
| 1213 | 375031.900 | 587211.605 |
| 1238 | 376976.233 | 584071.270 |
| 1239 | 376856.556 | 584234.249 |
| 1244 | 374799.631 | 587576.918 |
| 1256 | 374628.801 | 587878.265 |
| 1265 | 374497.022 | 588179.482 |
| 1266 | 374421.319 | 588245.583 |
| 1311 | 376360.343 | 585370.678 |
| 1312 | 376367.050 | 585352.688 |
| 1313 | 376457.757 | 585129.193 |
| 1314 | 376498.173 | 585051.023 |
| 3186 | 378522.454 | 581827.277 |
| 3187 | 378346.941 | 582058.984 |

CONTROL AND MONUMENTATION SHEET

RIGHT-OF-WAY POINT TABULATION

| PNT. NO. | COORDINATES NORTH | COORDINATES EAST | REMARKS |
|----------|-------------------|------------------|-------------------------------|
| 103 | 374753.922 | 587484.193 | IN RIVER (SEE RW1 & RW2) |
| 502 | 374458.556 | 588059.779 | SET 3.25" CDOT AL. ROW MARKER |
| 504 | 375490.427 | 586536.120 | SET 3.25" CDOT AL. ROW MARKER |
| 505 | 375866.272 | 585945.577 | SET 3.25" CDOT AL. ROW MARKER |
| 507 | 376147.363 | 585430.326 | SET 3.25" CDOT AL. ROW MARKER |
| 510 | 374122.674 | 588563.996 | SET FENCE POST (SEE RW510) |
| 511 | 374239.848 | 588468.246 | SET 3.25" CDOT AL. ROW MARKER |
| 512 | 374485.764 | 588202.776 | SET 3.25" CDOT AL. ROW MARKER |
| 515 | 376278.411 | 585568.657 | SET 3.25" CDOT AL. ROW MARKER |
| 516 | 376364.199 | 585412.573 | SET 3.25" CDOT AL. ROW MARKER |
| 519 | 376553.163 | 584965.006 | SET 3.25" CDOT AL. ROW MARKER |
| 520 | 376813.901 | 584288.167 | SET FENCE POST (SEE RW520) |
| 521 | 377636.705 | 583051.109 | SET 3.25" CDOT AL. ROW MARKER |
| 522 | 378564.319 | 581736.832 | SET 3.25" CDOT AL. ROW MARKER |
| 525 | 378637.143 | 581665.705 | SET 3.25" CDOT AL. ROW MARKER |
| 528 | 378841.447 | 581445.996 | SET FENCE POST (SEE RW528) |
| 529 | 379029.012 | 581196.549 | SET 3.25" CDOT AL. ROW MARKER |
| 532 | 379072.756 | 581189.865 | SET FENCE POST (SEE RW532) |
| 536 | 379081.800 | 581371.045 | SET 3.25" CDOT AL. ROW MARKER |
| 537 | 379207.522 | 581407.877 | SET 3.25" CDOT AL. ROW MARKER |
| 538 | 379642.354 | 580827.751 | SET 3.25" CDOT AL. ROW MARKER |
| 541 | 380166.550 | 580221.884 | SET 3.25" CDOT AL. ROW MARKER |
| 543 | 378378.381 | 581980.904 | SET 3.25" CDOT AL. ROW MARKER |
| 563 | 374841.556 | 587485.143 | SET FENCE POST (SEE RW563) |
| 573 | 375216.633 | 586361.867 | SET 3.25" CDOT AL. ROW MARKER |
| 574 | 374560.970 | 587393.098 | IN RIVER (SEE RW574) |
| 579 | 374542.031 | 588131.493 | SET 3.25" CDOT AL. ROW MARKER |

RIGHT-OF-WAY WITNESS AND REFERENCE MONUMENTS

| PNT. NO. | COORDINATES NORTH | COORDINATES EAST | REMARKS |
|----------|-------------------|------------------|--|
| RW510 | 374130.417 | 588557.668 | SET 3.25" CDOT AL. MKR. (10' W.C.) |
| RW574 | 374595.845 | 587338.246 | SET 3.25" CDOT AL. MKR. (65' W.C.) |
| RW1 | 374756.889 | 587537.931 | SET 3.25" CDOT AL. MKR. (RM DIST 53.82') |
| RW2 | 374713.661 | 587532.709 | SET 3.25" CDOT AL. MKR. (RM DIST 63.05') |
| RW563 | 374786.096 | 587568.355 | SET 3.25" CDOT AL. MKR. (100' W.C.) |
| RW520 | 376819.439 | 584279.841 | SET 3.25" CDOT AL. MKR. (10' W.C.) |
| POL | 376972.129 | 584050.278 | SET 3.25" CDOT AL. MKR. (STAMPED "POL") |
| RW528 | 378847.457 | 581438.003 | SET 3.25" CDOT AL. MKR. (10' W.C.) |
| RW532 | 379067.812 | 581190.621 | SET 3.25" CDOT AL. MKR. (5' W.C.) |

FOUND R.O.W. MARKERS TABULATION

| PNT. NO. | COORDINATES NORTH | COORDINATES EAST | DESCRIPTION OF MONUMENT |
|----------|-------------------|------------------|-------------------------|
| 10 | 372968.030 | 589607.230 | ROW MKR 418+00 LT |
| 12 | 370829.050 | 591093.250 | ROW MKR 392+00 LT |
| 13 | 370013.940 | 592175.680 | ROW MKR 378+50 RT |
| 15 | 369105.720 | 593108.150 | ROW MKR 365+50 LT |
| 18 | 371950.400 | 590422.660 | ROW MKR 405+00 RT |
| 41 | 379237.850 | 581016.960 | ROW MKR 524+00 LT |
| 45 | 378477.720 | 582131.360 | ROW MKR 510+50 RT |
| 49 | 377622.730 | 583121.240 | ROW MKR 497+50 LT |
| 52 | 376165.260 | 585266.090 | ROW MKR 473+00 LT |
| 54 | 375581.570 | 586608.430 | ROW MKR 458+00 RT |

TEMPORARY EASEMENT POINTS TABULATION

| PNT. NO. | COORDINATES NORTH | COORDINATES EAST |
|----------|-------------------|------------------|
| 309 | 379555.036 | 580685.755 |
| 495 | 377574.222 | 583370.154 |
| 804 | 374347.249 | 588397.606 |
| 805 | 374324.796 | 588376.543 |
| 807 | 374438.708 | 588270.880 |
| 809 | 374472.916 | 588234.414 |
| 811 | 374464.110 | 588226.152 |
| 813 | 374333.182 | 588178.742 |
| 814 | 374340.521 | 588185.627 |
| 815 | 374367.391 | 588142.276 |
| 817 | 374374.726 | 588149.158 |
| 819 | 374534.107 | 587898.035 |
| 820 | 374555.076 | 587914.965 |
| 821 | 374565.516 | 587859.132 |
| 822 | 374582.923 | 587873.185 |
| 830 | 374601.625 | 587713.966 |
| 831 | 374669.796 | 587742.844 |
| 832 | 374625.029 | 587658.719 |
| 833 | 374703.664 | 587692.030 |
| 835 | 375367.687 | 587026.971 |
| 836 | 375338.728 | 587008.541 |
| 837 | 375394.533 | 586984.789 |
| 839 | 375365.555 | 586966.347 |
| 841 | 375640.769 | 586234.711 |
| 842 | 375670.296 | 586253.503 |
| 844 | 375672.984 | 586184.093 |
| 845 | 375702.511 | 586202.885 |
| 849 | 377091.584 | 584137.603 |
| 850 | 377064.547 | 584119.223 |
| 851 | 377048.647 | 584200.765 |
| 853 | 377291.163 | 583844.016 |
| 854 | 377264.249 | 583825.720 |
| 856 | 377324.894 | 583794.395 |
| 857 | 377298.002 | 583776.114 |
| 860 | 377387.018 | 583365.046 |
| 861 | 377415.168 | 583384.182 |
| 863 | 377454.481 | 583265.805 |
| 864 | 377481.629 | 583284.260 |
| 867 | 377594.252 | 583376.815 |
| 869 | 377618.554 | 583341.065 |
| 870 | 377601.775 | 583329.659 |
| 872 | 377634.383 | 583001.163 |
| 873 | 377659.491 | 583018.231 |
| 875 | 377679.358 | 582935.003 |
| 876 | 377705.061 | 582952.475 |
| 878 | 378313.146 | 581981.333 |
| 879 | 378357.288 | 582011.340 |
| 880 | 378279.414 | 582030.953 |
| 881 | 378311.719 | 582077.094 |
| 883 | 379526.967 | 580680.646 |
| 884 | 379544.074 | 580696.930 |
| 885 | 379554.545 | 580651.673 |
| 887 | 379572.088 | 580668.372 |
| 890 | 379799.817 | 580645.755 |
| 891 | 379802.976 | 580781.602 |
| 892 | 379741.268 | 580847.117 |
| 895 | 379688.487 | 580774.430 |
| 897 | 379761.310 | 580690.262 |
| 899 | 380166.742 | 580249.539 |
| 900 | 380153.452 | 580237.022 |
| 906 | 379539.935 | 580667.022 |
| 908 | 380199.809 | 580214.432 |
| 909 | 380200.466 | 580185.954 |
| 910 | 374299.453 | 588448.556 |
| 911 | 377075.281 | 584161.586 |
| 912 | 377086.199 | 584181.100 |
| 913 | 377065.187 | 584212.008 |
| 916 | 376264.403 | 585602.504 |
| 917 | 376313.721 | 585628.343 |
| 918 | 376255.969 | 585622.884 |
| 919 | 378333.415 | 581995.112 |
| 1320 | 377059.957 | 584125.969 |

FOUND PROPERTY CORS. TABULATION

| PNT. NO. | COORDINATES NORTH | COORDINATES EAST | DESCRIPTION OF MONUMENT |
|----------|-------------------|------------------|-------------------------|
| 14 | 369403.610 | 592716.010 | 3.25" CAP LS11250 |
| 16 | 369403.790 | 592713.610 | P & C ILLEGIBLE |
| 17 | 369411.780 | 593957.150 | 3.25" CAP LS11250 |
| 19 | 370727.300 | 592720.270 | 3.25" CAP LS11250 |
| 20 | 372050.900 | 592724.470 | 3.25" CAP LS11250 |
| 21 | 373817.520 | 588774.810 | TP20 #5 REBAR W/ 2" CAP |
| 30 | 380185.610 | 580038.440 | TP15 #5 REBAR W/ 2" CAP |
| 32 | 373445.980 | 587584.380 | TP21 HUB & TACK |
| 35 | 380004.290 | 580228.960 | P & C LS18480 |
| 36 | 379973.880 | 580258.780 | P & C LS18480 |
| 37 | 380058.100 | 580170.490 | P & C LS9649 |
| 38 | 379556.120 | 580687.100 | P & C LS18480 |
| 39 | 379443.140 | 580802.800 | P & C LS18480 |
| 40 | 372050.900 | 580963.630 | P & C LS18480 |
| 42 | 379284.220 | 580965.640 | P & C LS9476 |
| 43 | 378524.840 | 581508.780 | P & C LS9476 |
| 44 | 378678.170 | 581605.570 | P & C LS9476 |
| 46 | 378556.360 | 580957.680 | P & C LS9476 |
| 51 | 376258.710 | 585621.850 | P & C LS1776 |
| 55 | 375500.670 | 586735.980 | #5 REBAR PIN |
| 57 | 376507.500 | 585645.480 | #5 REBAR PIN |
| 58 | 376513.690 | 585706.240 | #5 REBAR PIN |
| 59 | 376038.190 | 585891.260 | #5 REBAR PIN |
| 60 | 375455.440 | 586825.220 | P & C LS1776 |
| 61 | 375371.790 | 586961.810 | P & C LS1776 |
| 62 | 375550.790 | 587068.470 | P & C LS1776 |
| 63 | 375443.860 | 587247.370 | P & C LS1776 |
| 64 | 375264.820 | 587141.040 | P & C LS1776 |
| 65 | 374497.160 | 588176.680 | P & C LS2816 |
| 66 | 374702.740 | 589264.670 | P & C ILLEGIBLE CAP |
| 67 | 374713.440 | 588906.920 | P & C LS2816 |
| 69 | 374421.450 | 588243.290 | P & C LS2816 |
| 70 | 374045.180 | 588648.020 | #4 REBAR PIN |
| 71 | 374276.170 | 588401.440 | #4 REBAR PIN |
| 72 | 374700.680 | 587943.360 | P & C LS2816 |
| 73 | 374708.090 | 587950.310 | #4 REBAR PIN |
| 74 | 374740.100 | 587925.980 | P & C LS1776 |
| 75 | 374741.890 | 587897.970 | P & C LS9476 |

FOUND SECTION CORS. TABULATION

| PNT. NO. | COORDINATES NORTH | COORDINATES EAST | DESCRIPTION OF MONUMENT |
|----------|-------------------|------------------|-------------------------|
| 9 | 374674.300 | 590131.440 | GLO BC 1/4 12-7 |
| 11 | 372227.580 | 590114.900 | WC 12-7/1 |

CONTROL MONUMENT DIAGRAM

T. 14 S., R. 86 W., 6th P.M.

| | | | | |
|-------------------------|--|----------------------------|-----------|--------------|
| FEDERAL ROAD REGION NO. | DIVISION | PROJ. NO. | SHEET NO. | TOTAL SHEETS |
| VII | COLORADO | SR-STR(CX) 0135(12) Unit 1 | 3A | 14 |
| RIGHT OF WAY | | | | |
| CRESTED BUTTE SOUTH | | | | |
| REVISIONS | | | | |
| 9-9-96 | add pnts FD REBAR, 271 RESET, 256 RESET, | | | |
| | 259 RESET; delete pnts 24, 23, & 29 | | | JWJ |
| | | | | |
| | | | | |
| | | | | |
| | | | | |

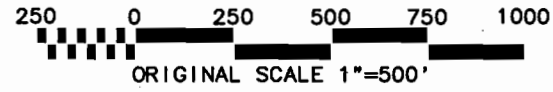

| | | | | |
|-------------------------|----------|----------------------------|-----------|--------------|
| FEDERAL ROAD REGION NO. | DIVISION | PROJ. NO. | SHEET NO. | TOTAL SHEETS |
| VII | COLORADO | SR-STR(CX) 0135(12) Unit 1 | 4 | 14 |

RIGHT OF WAY
CRESTED BUTTE
SOUTH

| REVISIONS | |
|-----------|---|
| 9-27-94 | name chng. Southwell to Rozman; Spann to Jaynes |
| | |
| | |
| | |
| | |
| | |
| | |
| | |
| | |

R.O.W. TABULATION OF ROAD APPROACHES IN GUNNISON

S.H. 135

| OWNER | MILE POST / STA. | LEFT (L) or RIGHT (R) of ϕ | WIDTH | SKEW ANGLE | REMARKS |
|---|-------------------|---------------------------------|--------|------------|--|
| Charles Wallace Weston, Jr. | 25.265 / 359+00 | RT. | 16 FT. | 104° | Existing road approach |
| Dennis Rozman | 25.303 / 361+00 | LT. | 16 FT. | 90° | Existing road approach |
| Dennis Rozman | 25.304 / 361+05 | RT. | 16 FT. | 90° | Existing road approach |
| George Gers and Bruce T. Craven | 25.369 / 364+50 | LT. | 16 FT. | 90° | Existing road approach |
| Ronald Prater | 25.404 / 366+33 | LT. | 16 FT. | 77° | Existing road approach at 366+50 |
| Gunnison County | 25.406 / 366+48.5 | RT. | 24 FT. | 83° | Existing County road No. 738 |
| Dwight D. Bode | 25.595 / 376+45 | RT. | 22 FT. | 90° | Existing residential approach |
| Continental Development of California Inc., a California Corp. | 25.750 / 384+60 | LT. | 20 FT. | 90° | Existing field approach |
| Gunnison County | 25.896 / 392+31 | RT. | 22 FT. | 76° | Existing River Bend Drive |
| Continental Development of California Inc., a California Corp. | 25.949 / 395+10 | LT. | 20 FT. | 90° | Existing field approach |
| SAME AS ABOVE | 26.041 / 400+00 | LT. | 18 FT. | 90° | Existing road approach |
| Ray Estep and Joyce M. Estep, JT | 26.221 / 409+50 | RT. | 24 FT. | 90° | Existing road approach at 410+00 |
| Jay J. Jaynes and Pamela A. Jaynes | 26.302 / 413+76 | RT. | 22 FT. | 90° | Existing road approach |
| Douglas V. Kroft and Regina A. Kroft, JT | 26.394 / 418+62 | LT. | 16 FT. | 90° | Existing road approach |
| Robert Pagna and Millie Pagna, JT | 26.406 / 419+25 | RT. | 16 FT. | 90° | Existing residential approach |
| Joseph A. Eccher and Nancy Eccher, JT | 26.473 / 422+78 | LT. | 20 FT. | 90° | Existing field approach |
| Joseph A. Eccher and Nancy Eccher, JT | 26.689 / 434+18 | LT. | 24 FT. | -69° | Existing road approach to Gunnison County Property |
| Gunnison County Electric Association Inc., a Rural Electric Co-Op | 26.815 / 440+84 | LT. | 24 FT. | 90° | Existing road approach also used by Raymond Oehlert |
| Marilyn Rabinowitz - William Huber & Karin Huber | 27.035 / 452+48 | LT. | 16 FT. | 90° | Existing road approach on property line; maintenance by owners & Trappers Crossing |
| The Trust for Public Land a California non-profit, public benefit corporation Lease Purchase Agreement to The Town of Crested Butte | 27.056 / 453+55 | RT. | 24 FT. | 106° | Existing road approach |
| Trappers Crossing Ltd. a Delaware Limited | 27.174 / 459+80 | RT. | 24 FT. | 53° | Existing road approach |
| | | | | | |

T. 14 S., R. 86 W., 6th P.M.
GUNNISON COUNTY

| FEDERAL ROAD REGION NO. | DIVISION | PROJ. NO. | SHEET NO. | TOTAL SHEETS |
|-------------------------|----------|----------------------------|-----------|--------------|
| VIII | COLORADO | SR-STR(CX) 0135(12) Unit 1 | 5 | 14 |

RIGHT OF WAY
Crested Butte - South

| REVISIONS | | |
|-----------|------------------------|-----|
| 5-11-84 | rev. basis of bearings | JWJ |
| 9-27-84 | name change 103, TE103 | LEB |
| 9-9-86 | add pnt RW510 | JWJ |
| | | |
| | | |
| | | |

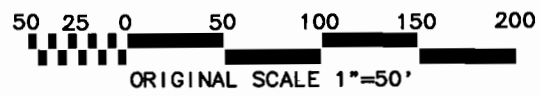

Basis of Bearings: N. 54°22'46" W. between control points 22 and 29 (MP25.3 & MP27.1), both are 3.25" aluminum cap on .75" rod. Bearing obtained from project coordinates which are derived from a GPS survey that used NGS second order triangulation stations "SLATE" and "ROAD" as control.

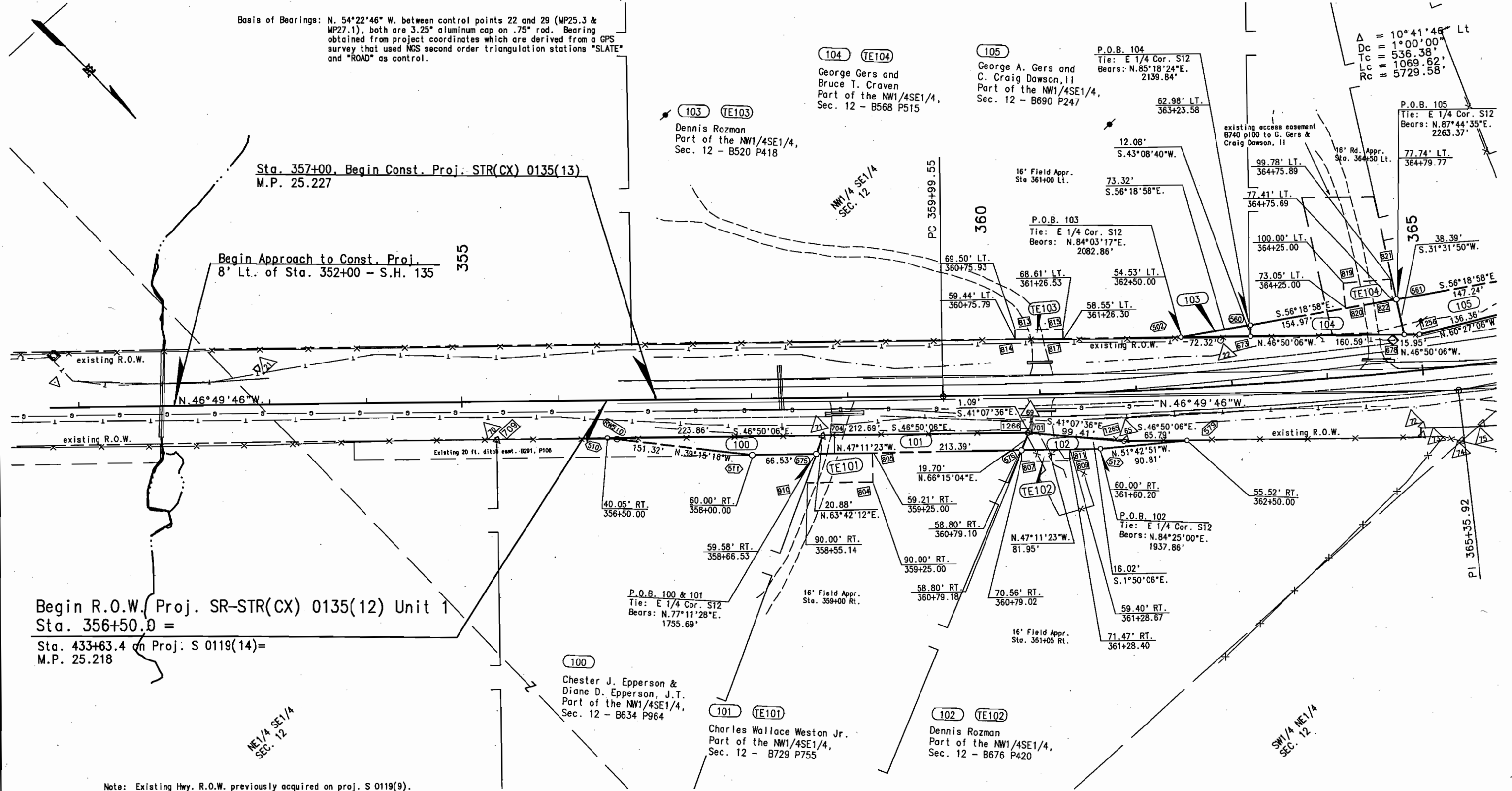

Note: Existing Hwy. R.O.W. previously acquired on proj. S 0119(9).

T. 14 S., R. 86 W., 6th P.M.
GUNNISON COUNTY

| FEDERAL ROAD REGION NO. | DIVISION | PROJ. NO. | SHEET NO. | TOTAL SHEETS |
|-------------------------|----------|----------------------------|-----------|--------------|
| VIII | COLORADO | SR-STR(CX) 0135(12) Unit 1 | 7 | 14 |

RIGHT OF WAY
Crested Butte - South

| REVISIONS | |
|-----------|---------------------------------|
| 5-11-94 | rev. basis of bearings |
| | add TE110 |
| 2-7-95 | Replat lots M1 & M2, re: 110 |
| 9-9-96 | add pnt 259 RESET; destroy pnt. |
| | 24 |

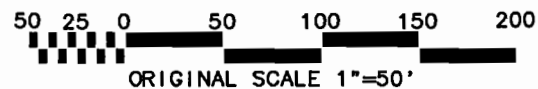

Basis of Bearings: N. 54°22'46" W. between control points 22 and 29 (MP25.3 & MP27.1), both are 3.25" aluminum cap on .75" rod. Bearing obtained from project coordinates which are derived from a GPS survey that used NGS second order triangulation stations "SLATE" and "ROAD" as control.

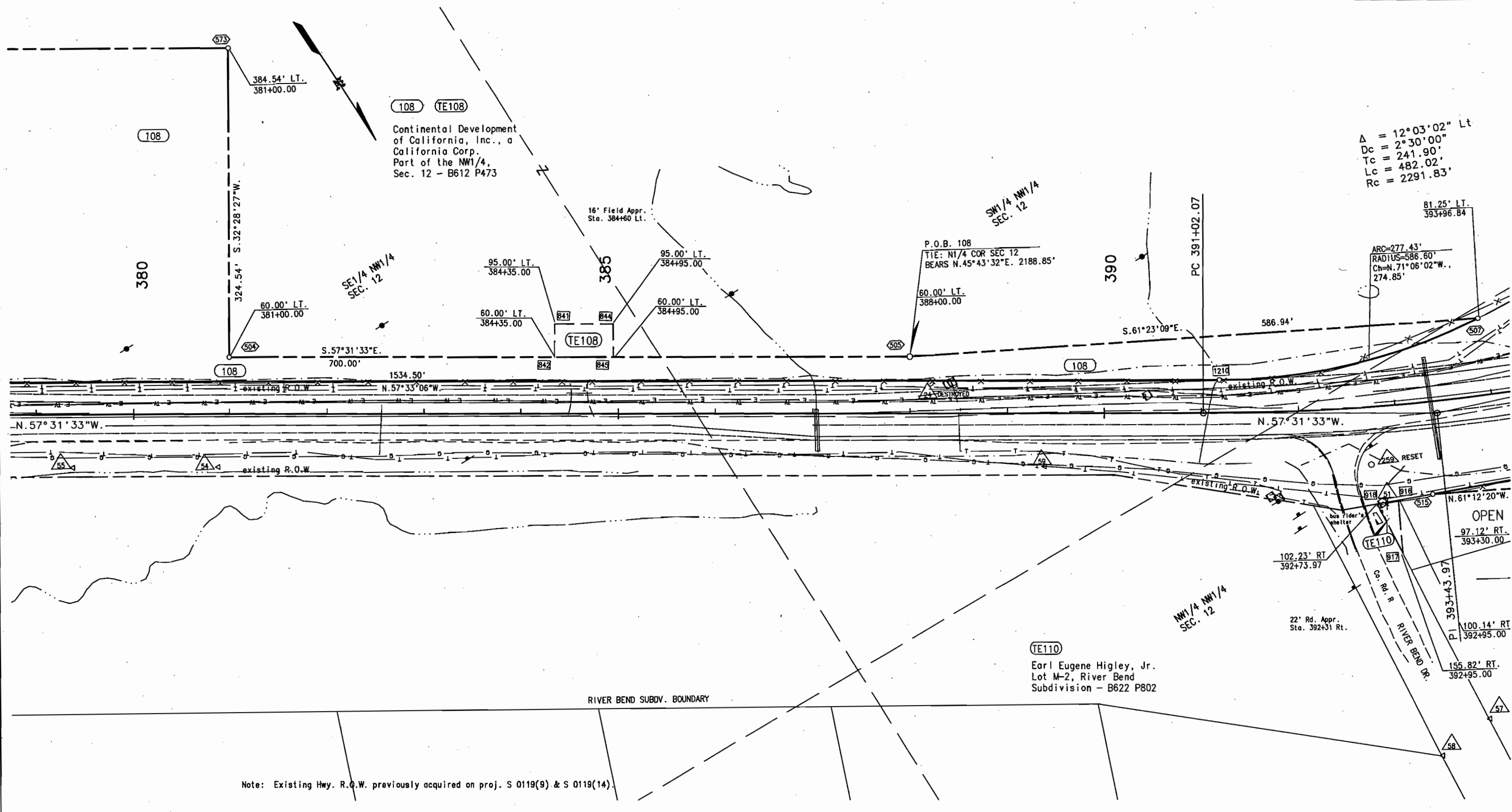

Note: Existing Hwy. R.O.W. previously acquired on proj. S 0119(9) & S 0119(14).

T. 14 S., R. 86 W., 6th P.M.
GUNNISON COUNTY

| FEDERAL ROAD REGION NO. | DIVISION | PROJ. NO. | SHEET NO. | TOTAL SHEETS |
|-------------------------|----------|----------------------------|-----------|--------------|
| VIII | COLORADO | SR-STR(CX) 0135(12) Unit 1 | 8 | 14 |

RIGHT OF WAY
Crested Butte - South

| REVISIONS | |
|-----------|--------------------------------|
| 5-11-94 | rev. basis of bearings |
| | add TE110 |
| 2-6-95 | Replat lots M1 & M2, re: 110 |
| | Partition 110 into 110A & 110B |
| 9-9-96 | add pnts RWS20 & 259 RESET |

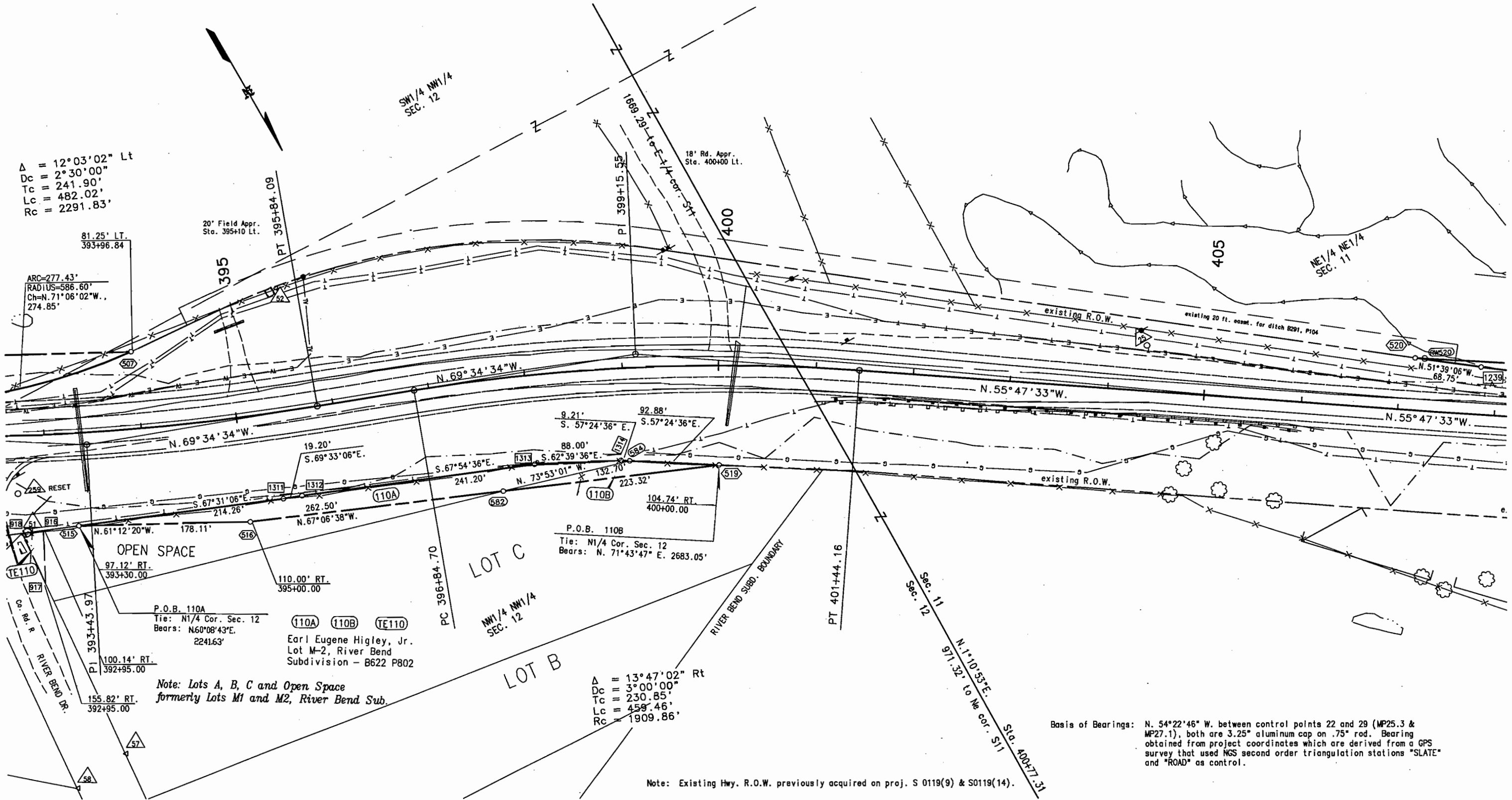
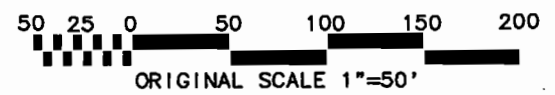

$\Delta = 12^\circ 03' 02''$ Lt
 $D_c = 2^\circ 30' 00''$
 $T_c = 241.90'$
 $L_c = 482.02'$
 $R_c = 2291.83'$

81.25' LT.
 393+96.84
 ARC=277.43'
 RADIUS=586.60'
 Ch=N.71°08'02"W.,
 274.85'

OPEN SPACE
 97.12' RT.
 393+30.00
 P.O.B. 110A
 Tie: N1/4 Cor. Sec. 12
 Bears: N60°08'43"E.
 2241.63'

Note: Lots A, B, C and Open Space
 formerly Lots M1 and M2, River Bend Sub.

P.O.B. 110B
 Tie: N1/4 Cor. Sec. 12
 Bears: N. 71°43'47" E. 2683.05'

$\Delta = 13^\circ 47' 02''$ Rt
 $D_c = 3^\circ 00' 00''$
 $T_c = 230.85'$
 $L_c = 458.46'$
 $R_c = 1909.86'$

Basis of Bearings: N. 54°22'46" W. between control points 22 and 29 (MP25.3 & MP27.1), both are 3.25" aluminum cap on .75" rod. Bearing obtained from project coordinates which are derived from a GPS survey that used NGS second order triangulation stations "SLATE" and "ROAD" as control.

Note: Existing Hwy. R.O.W. previously acquired on proj. S 0119(9) & S0119(14).

T. 14 S., R. 86 W., 6th P.M.
GUNNISON COUNTY

| FEDERAL ROAD REGION NO. | DIVISION | PROJ. NO. | SHEET NO. | TOTAL SHEETS |
|-------------------------|----------|----------------------------|-----------|--------------|
| VIII | COLORADO | SR-STR(CX) 0135(12) Unit 1 | 9 | 14 |

RIGHT OF WAY
Crested Butte - South

| REVISIONS | | |
|-----------|------------------------|-----|
| 5-11-94 | rev. basis of bearings | |
| | rev. TE112 | JWJ |
| 7-27-94 | rev. 118 | JWJ |
| 9-27-94 | name change TE113 | LEB |
| 9-9-98 | add pnts RW520 & POL | JWJ |

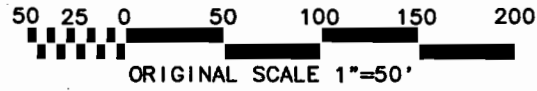

Basis of Bearings: N. 54°22'46" W. between control points 22 and 29 (MP25.3 & MP27.1), both are 3.25" aluminum cap on .75" rod. Bearing obtained from project coordinates which are derived from a GPS survey that used NGS second order triangulation stations "SLATE" and "ROAD" as control.

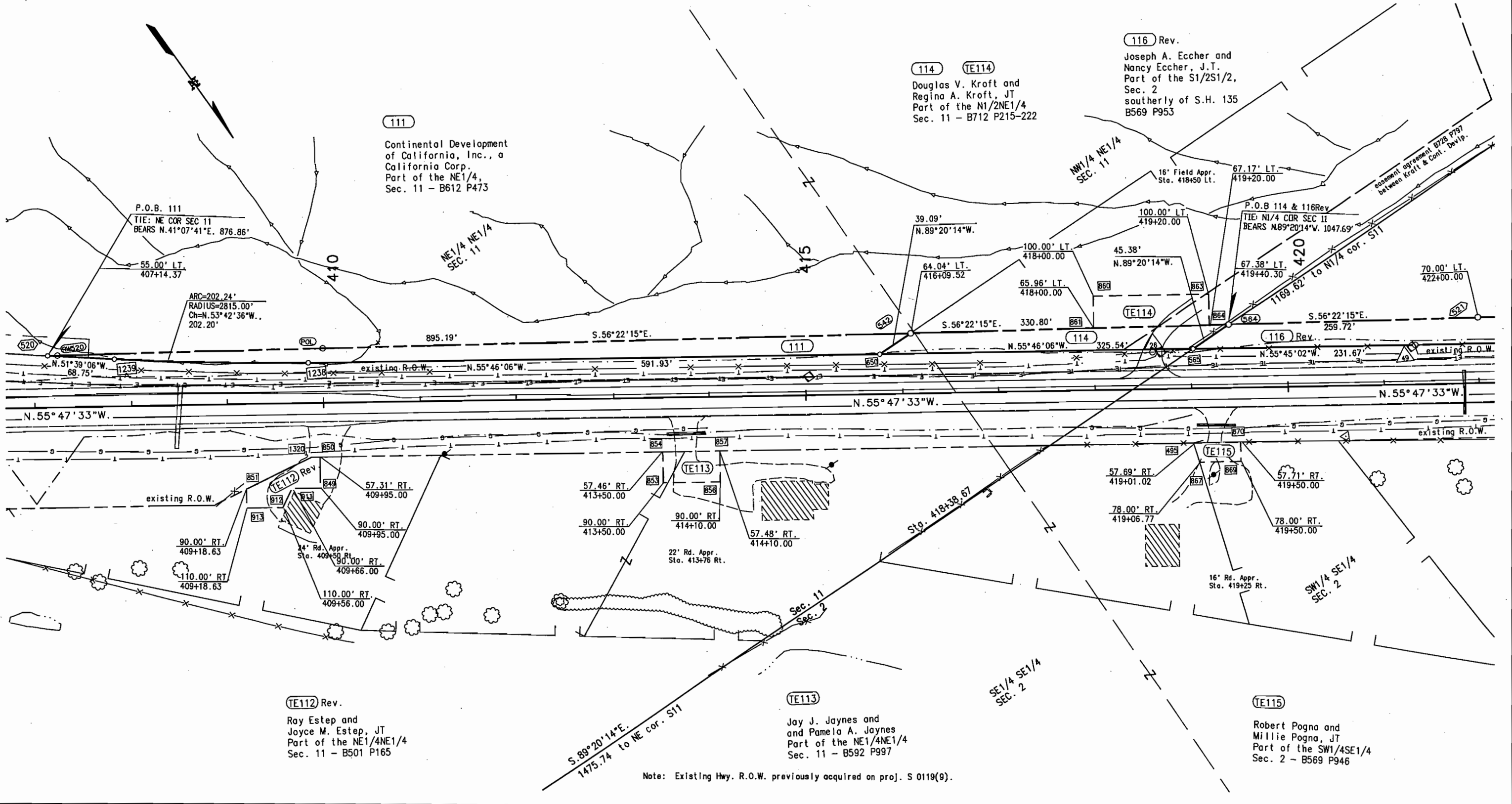

(TE112) Rev.
Ray Estep and
Joyce M. Estep, JT
Part of the NE1/4NE1/4
Sec. 11 - B501 P165

(TE113)
Jay J. Jaynes and
Pamela A. Jaynes
Part of the NE1/4NE1/4
Sec. 11 - B592 P997

(TE115)
Robert Pogna and
Millie Pogna, JT
Part of the SW1/4SE1/4
Sec. 2 - B569 P946

Note: Existing Hwy. R.O.W. previously acquired on proj. S 0119(9).

T. 14 S., R. 86 W., 6th P.M.
GUNNISON COUNTY

| FEDERAL ROAD REGION NO. | DIVISION | PROJ. NO. | SHEET NO. | TOTAL SHEETS |
|-------------------------|----------|----------------------------|-----------|--------------|
| VIII | COLORADO | SR-STR(CX) 0135(12) Unit 1 | 10 | 14 |

| REVISIONS | | |
|-----------|------------------------------------|-----|
| 5-11-94 | rev. basis of bearings | JWJ |
| 7-27-94 | rev. 116 & TE116A, add 123 & TE123 | JWJ |
| | | |
| | | |
| | | |

RIGHT OF WAY
Crested Butte - South

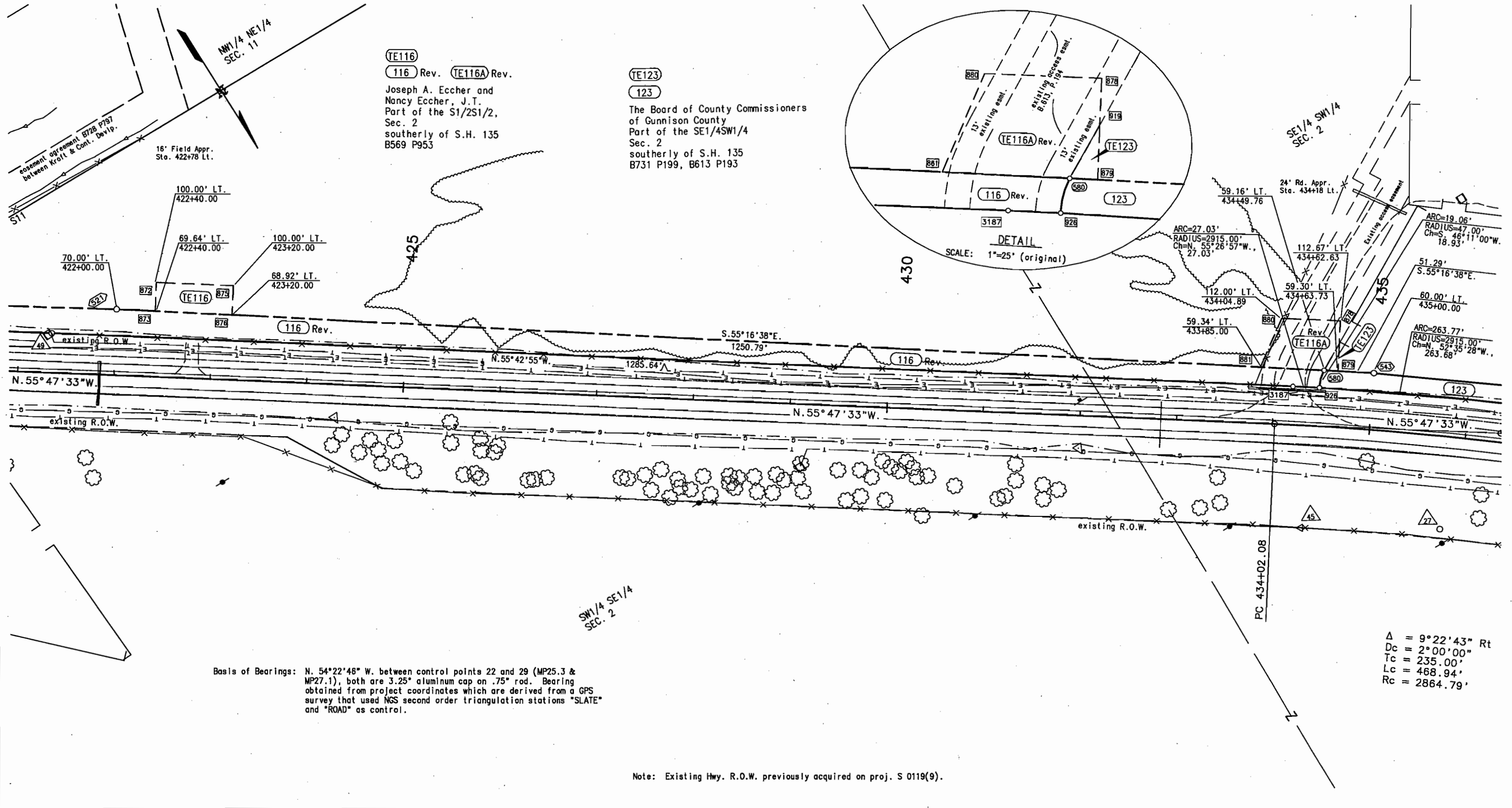
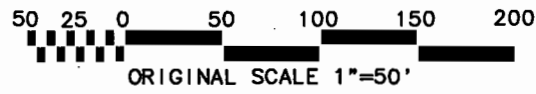

TE116
116 Rev. **TE116A** Rev.
Joseph A. Eccher and Nancy Eccher, J.T.
Part of the S1/2S1/2, Sec. 2
southerly of S.H. 135
B569 P953

TE123
123
The Board of County Commissioners of Gunnison County
Part of the SE1/4SW1/4 Sec. 2
southerly of S.H. 135
B731 P199, B613 P193

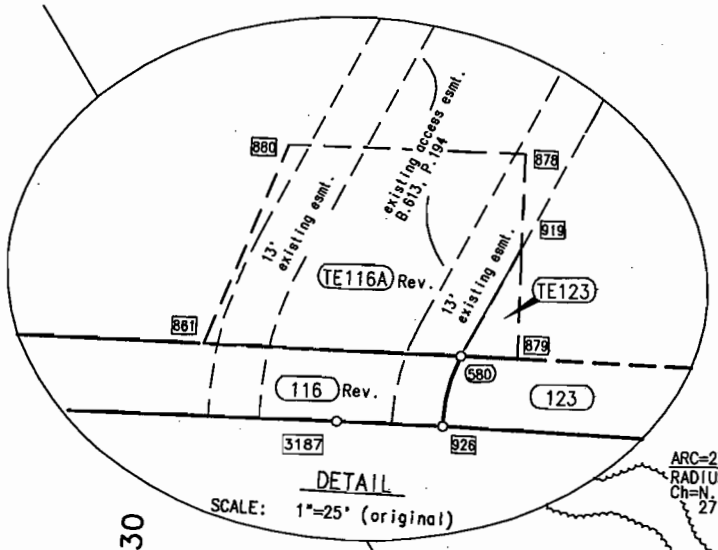

Basis of Bearings: N. 54°22'48" W. between control points 22 and 29 (MP25.3 & MP27.1), both are 3.25" aluminum cap on .75" rod. Bearing obtained from project coordinates which are derived from a GPS survey that used NGS second order triangulation stations "SLATE" and "ROAD" as control.

Δ = 9°22'43" Rt
Dc = 2°00'00"
Tc = 235.00'
Lc = 468.94'
Rc = 2864.79'

Note: Existing Hwy. R.O.W. previously acquired on proj. S 0119(9).

T. 14 S., R. 86 W., 6th P.M.
GUNNISON COUNTY

| FEDERAL ROAD REGION NO. | DIVISION | PROJ. NO. | SHEET NO. | TOTAL SHEETS |
|-------------------------|----------|----------------------------|-----------|--------------|
| VIII | COLORADO | SR-STR(CX) 0135(12) Unit 1 | 11 | 14 |

RIGHT OF WAY
Crested Butte - South

| REVISIONS | | |
|-----------|-----------------------------------|-----|
| 5-11-94 | rev. basis of bearings | JWJ |
| 7-27-94 | add parcel 123 | JWJ |
| 9-27-94 | name change 118 | LEB |
| 9-9-96 | add pnts RWS2B, RWS32, & FD REBAR | JWJ |

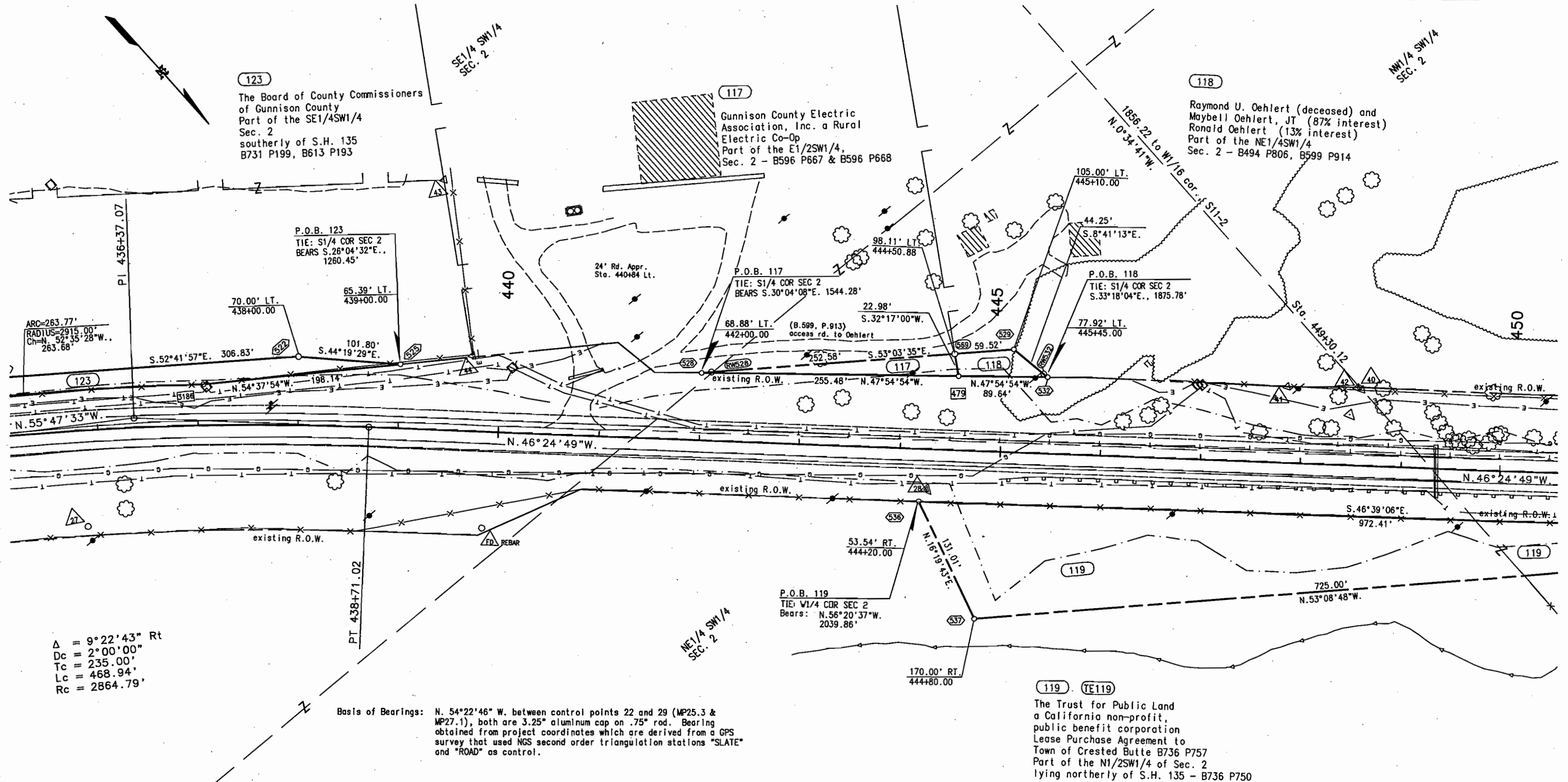
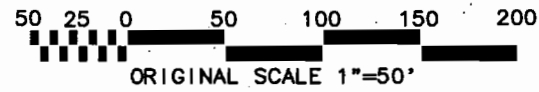

$\Delta = 9^{\circ}22'43''$ Rt
 $D_c = 2^{\circ}00'00''$
 $T_c = 235.00'$
 $L_c = 468.94'$
 $R_c = 2864.79'$

Basis of Bearings: N. 54°22'46" W. between control points 22 and 29 (MP25.3 & MP27.1), both are 3.25" aluminum cap on .75" rod. Bearing obtained from project coordinates which are derived from a GPS survey that used NGS second order triangulation stations "SLATE" and "ROAD" as control.

119 **TE119**
 The Trust for Public Land
 a California non-profit,
 public benefit corporation
 Lease Purchase Agreement to
 Town of Crested Butte B736 P757
 Part of the N1/2SW1/4 of Sec. 2
 lying northerly of S.H. 135 - B736 P750

Note: Existing Hwy. R.O.W. previously acquired on project S 0119(9).

T. 14 S., R. 86. W., 6th P.M.
GUNNISON COUNTY

| FEDERAL ROAD REGION NO. | DIVISION | PROJ. NO. | SHEET NO. | TOTAL SHEETS |
|-------------------------|----------|----------------------------|-----------|--------------|
| VIII | COLORADO | SR-STR(CX) 0135(12) Unit 1 | 12 | 14 |

| REVISIONS | | |
|-----------|--|-----|
| 5-11-94 | rev. basis of bearings | JWJ |
| 5-11-94 | add topo. rt. Sta. 451+ | JWJ |
| 9-9-96 | add pnt. 271 RESET; pnt 29 was destroyed | JWJ |

RIGHT OF WAY
Crested Butte - South

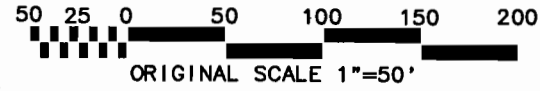

Basis of Bearings: N. 54°22'46" W. between control points 22 and 29 (MP25.3 & MP27.1), both are 3.25" aluminum cap on .75" rod. Bearing obtained from project coordinates which are derived from a GPS survey that used NGS second order triangulation stations "SLATE" and "ROAD" as control.

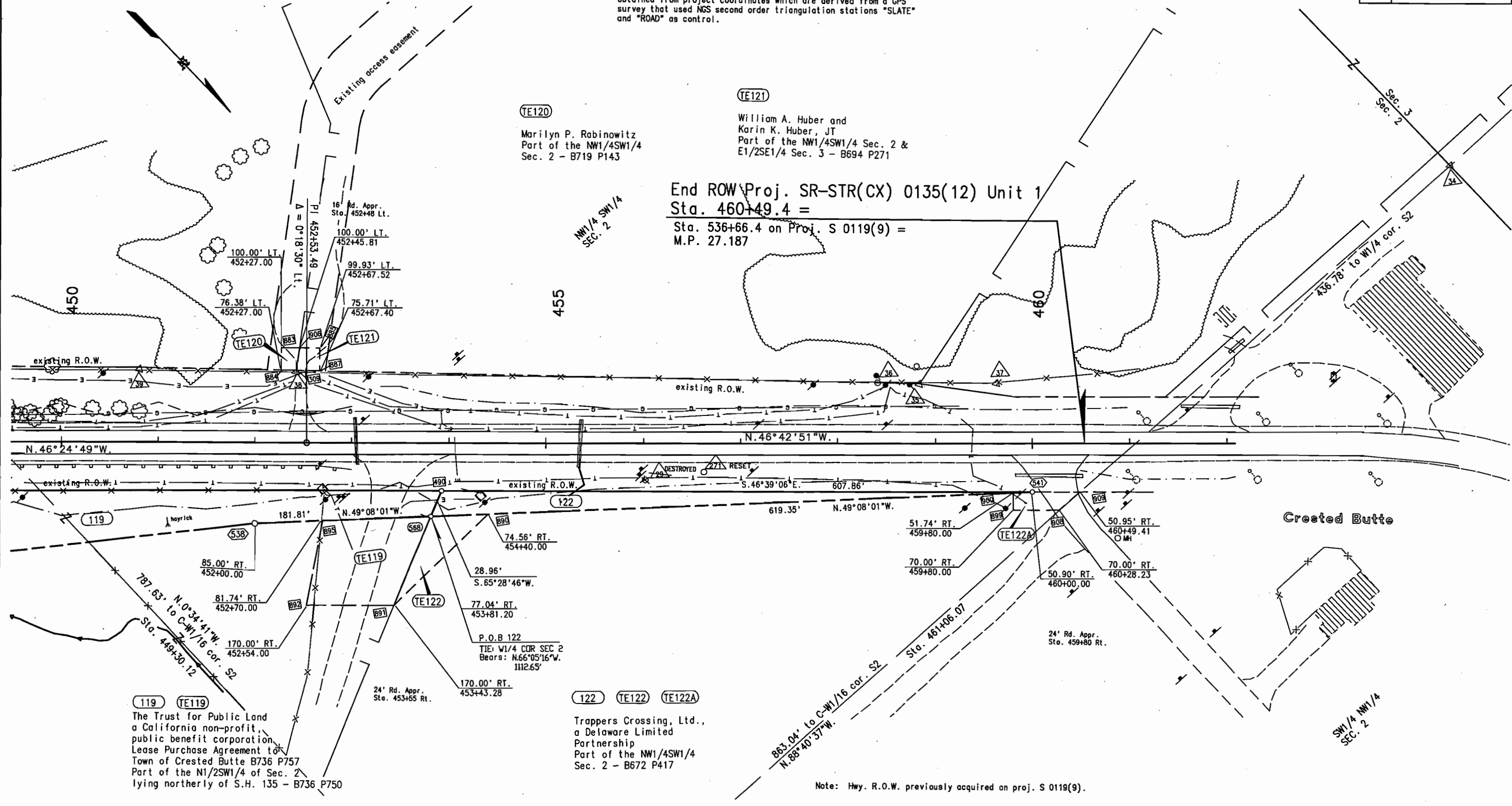

TE120
Marilyn P. Rabinowitz
Part of the NW1/4SW1/4
Sec. 2 - B719 P143

TE121
William A. Huber and
Karin K. Huber, JT
Part of the NW1/4SW1/4 Sec. 2 &
E1/2SE1/4 Sec. 3 - B694 P271

End ROW Proj. SR-STR(CX) 0135(12) Unit 1
Sta. 460+49.4 =
Sta. 536+66.4 on Proj. S 0119(9) =
M.P. 27.187

119 TE119
The Trust for Public Land
a California non-profit,
public benefit corporation
Lease Purchase Agreement to
Town of Crested Butte B736 P757
Part of the N1/2SW1/4 of Sec. 2
lying northerly of S.H. 135 - B736 P750

122 TE122 TE122A
Trappers Crossing, Ltd.,
a Delaware Limited
Partnership
Part of the NW1/4SW1/4
Sec. 2 - B672 P417

Note: Hwy. R.O.W. previously acquired on proj. S 0119(9).

T. 14 S., R. 86 W., 6th P.M.
Gunnison County
R.O.W. OWNERSHIP MAP

| FEDERAL ROAD REGION NO. | DIVISION | PROJ. NO. | SHEET NO. | TOTAL SHEETS |
|-------------------------|----------|----------------------------|-----------|--------------|
| VIII | COLORADO | SR-STR(CX) 0135(12) Unit 1 | 13 | 14 |

| RIGHT OF WAY | | |
|---------------------|---|----|
| CRESTED BUTTE SOUTH | | |
| REVISIONS | | |
| 5-11-84 | ADD TE110, REVISE TE112 | LB |
| 9-27-84 | name change 103, TE103 | LB |
| 2-6-85 | Add replat of Lots M1 & M2; re: Per. 110 Partition 110 into 110A & 110B | LB |
| | | |
| | | |

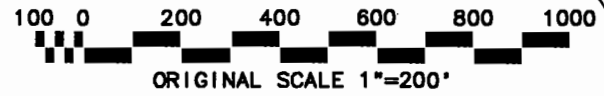

Begin ROW Proj SR-STR(CX)0135(12) Unit 1

Sta. 356+50.0 = STA 433+63.4 on PROJ S0119(9) M.P. 25.218

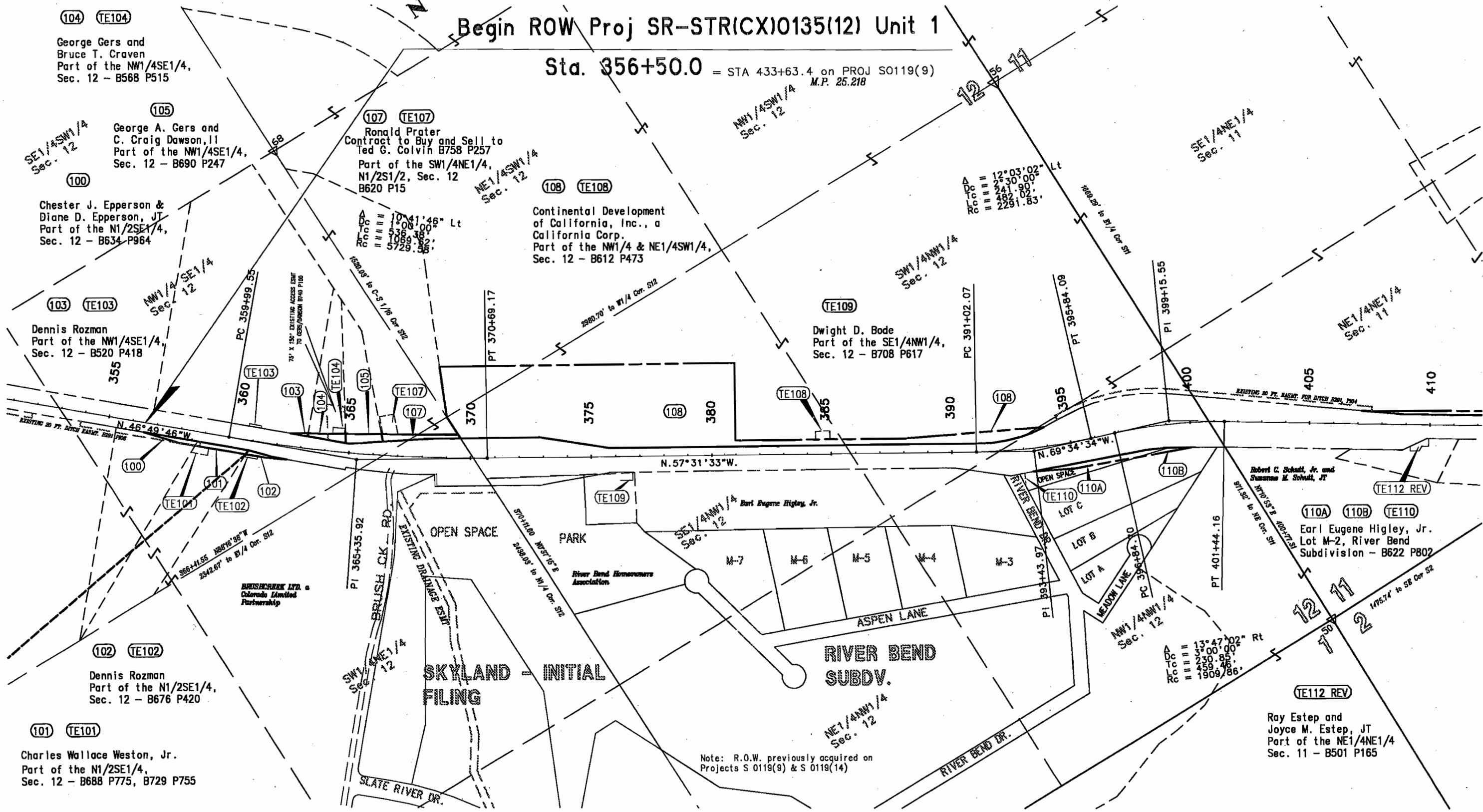

Note: R.O.W. previously acquired on Projects S 0119(9) & S 0119(14)

Ray Estep and Joyce M. Estep, JT
Part of the NE1/4NE1/4
Sec. 11 - B501 P165

T. 14 S., R. 86 W., 6th P.M.
Gunnison County
R.O.W. OWNERSHIP MAP

| FEDERAL ROAD REGION NO. | DIVISION | PROJ. NO. | SHEET NO. | TOTAL SHEETS |
|-------------------------|----------|----------------------------|-----------|--------------|
| VIII | COLORADO | SR-STR(CX) 0135(12) Unit 1 | 14 | 14 |

| REVISIONS | | |
|-----------|-------------------------------------|----|
| 5-11-94 | REVISE TE-112 | LB |
| 7-26-94 | REVISE 116, TE116A - ADD 123, TE123 | LB |
| 9-27-94 | name change TE113, 118 | LB |
| | | |
| | | |
| | | |

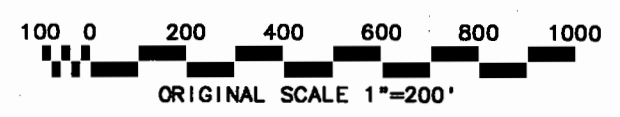

RIGHT OF WAY
CRESTED BUTTE
SOUTH

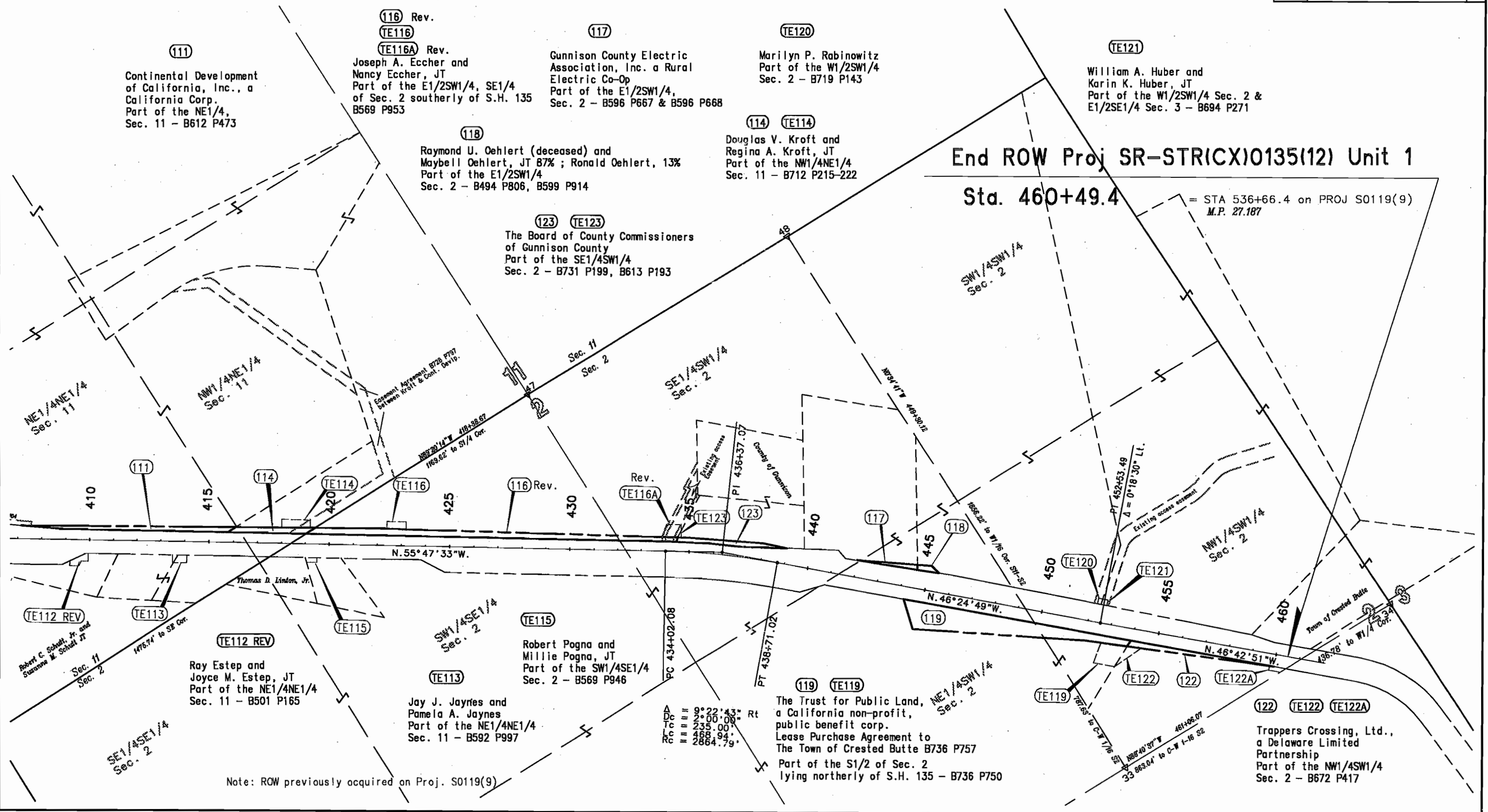

(111) Continental Development of California, Inc., a California Corp. Part of the NE1/4, Sec. 11 - B612 P473

(116) Rev. (TE116) (TE116A) Rev. Joseph A. Eccher and Nancy Eccher, JT Part of the E1/2SW1/4, SE1/4 of Sec. 2 southerly of S.H. 135 B569 P953

(117) Gunnison County Electric Association, Inc. a Rural Electric Co-Op Part of the E1/2SW1/4, Sec. 2 - B596 P667 & B596 P668

(TE120) Marilyn P. Rabinowitz Part of the W1/2SW1/4 Sec. 2 - B719 P143

(TE121) William A. Huber and Karin K. Huber, JT Part of the W1/2SW1/4 Sec. 2 & E1/2SE1/4 Sec. 3 - B694 P271

(118) Raymond U. Oehlert (deceased) and Maybell Oehlert, JT 87%; Ronald Oehlert, 13% Part of the E1/2SW1/4 Sec. 2 - B494 P806, B599 P914

(114) (TE114) Douglas V. Kroft and Regina A. Kroft, JT Part of the NW1/4NE1/4 Sec. 11 - B712 P215-222

(123) (TE123) The Board of County Commissioners of Gunnison County Part of the SE1/4SW1/4 Sec. 2 - B731 P199, B613 P193

End ROW Proj SR-STR(CX)0135(12) Unit 1
Sta. 460+49.4 = STA 536+66.4 on PROJ S0119(9) M.P. 27.187

(TE112 REV) Ray Estep and Joyce M. Estep, JT Part of the NE1/4NE1/4 Sec. 11 - B501 P165

(TE113) Jay J. Jaynes and Pamela A. Jaynes Part of the NE1/4NE1/4 Sec. 11 - B592 P997

(TE115) Robert Pogna and Millie Pogna, JT Part of the SW1/4SE1/4 Sec. 2 - B569 P946

(119) (TE119) The Trust for Public Land, a California non-profit, public benefit corp. Lease Purchase Agreement to The Town of Crested Butte B736 P757 Part of the S1/2 of Sec. 2 lying northerly of S.H. 135 - B736 P750

(122) (TE122) (TE122A) Trappers Crossing, Ltd., a Delaware Limited Partnership Part of the NW1/4SW1/4 Sec. 2 - B672 P417

Note: ROW previously acquired on Proj. S0119(9)

| | | |
|----|----------|----|
| A | 9°22'43" | Rt |
| Dc | 3°00'00" | |
| Lc | 235.00' | |
| Rc | 468.94' | |
| | 2864.79' | |