

STATE DEPARTMENT OF HIGHWAYS

DIVISION OF HIGHWAYS—STATE OF COLORADO

FEDERAL ROAD REGION NO.	DIVISION	PROJ. NO.	SHEET NO.	TOTAL SHEETS
VIII	COLORADO	SR 0065 (10)	1	12

REVISIONS			
1/7/88	End Stations, Mile Posts, Project Length	KJS	
4-5-88	Add Const. Proj. Limits SR 0065(12)	JWJ	

Begin Approach to Construction Proj. SR 0065(10)=
 P.O.C. Sta. 5252+80.86 (Appr. to Proj.)=
 P.O.C. Sta. 5252+82.1 (R.O.W.)

M.P. 55.721

Begin Construction Proj. SR 0065(10)=
 End Construction Proj. SR 0065(12)
 P.O.T. 5257+50.0

M.P. 55.633

End R.O.W. Proj. SR 0065(10) =
 P.O.S.T. 1125' Ah. P.L. (Proj)= Sta 5349+89.6(Sur)=Sta 15+11.4 Proj C 08-0065-07

End Construction Proj. SR 0065(10), Sta. 5352+00.6(Proj)=
 Sta. 5352+300(Sur)

M.P. 53.888

M.P. 53.842

Begin R.O.W. Proj. SR 0065(10) =
 P.O.S.T. Sta. 5205+18.5
 M.P. 56.623

M.P. 58.124

Begin Construction Proj. SR 0065(12)
 Sta. 5126+00.00

RIGHT OF WAY PLAN OF PROPOSED FEDERAL AID PROJECT NO. SR 0065 (10) STATE HIGHWAY NO. 65 MESA COUNTY RIGHT OF WAY

SCALE OF ORIGINAL DRAWINGS
 PLAN SHEETS 1" = 100'
 OWNERSHIP MAPS 1" = 200'

R.O.W. LENGTH OF PROJECT = 2.734 Miles

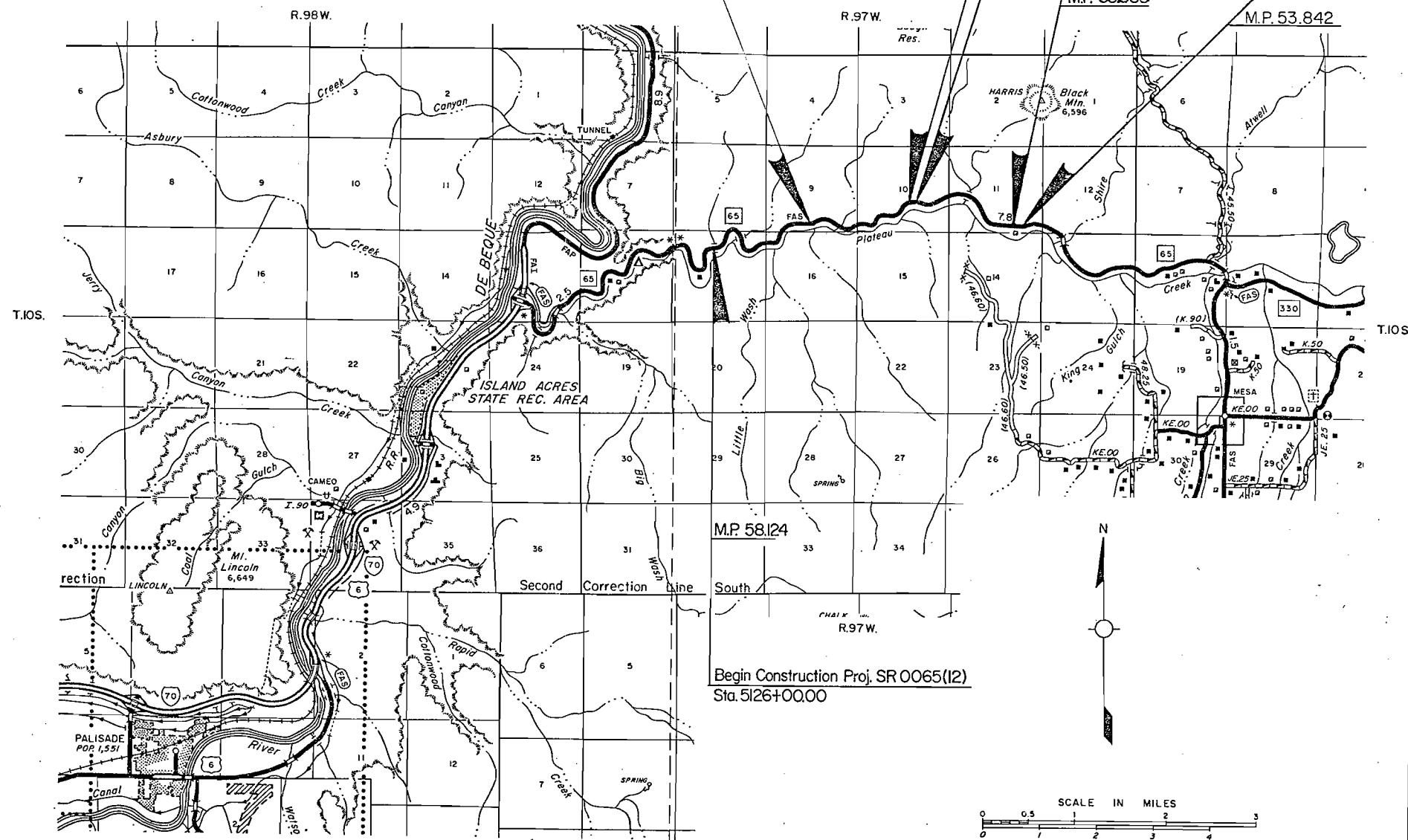

CONVENTIONAL SIGNS

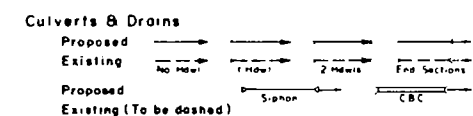
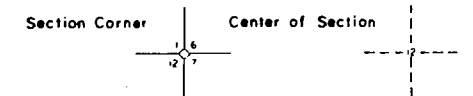
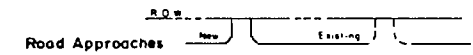
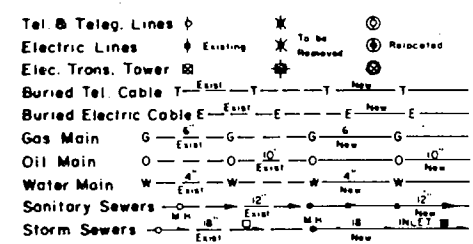
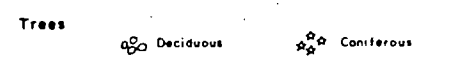
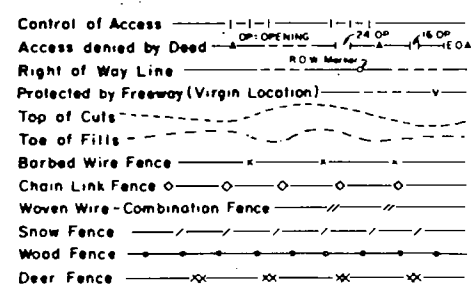
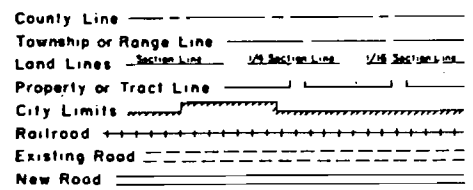

Basis of Bearings: N.0°43'E. along the line from the S1/16 corner of Sections 10 and 11, T.10S., R.97W., 6th P.M. (a 1982 BLM Aluminum Cap) to the 1/4 corner of said sections (a 1981 BLM Aluminum Cap).

Date: April 22, 1987
 Subaccount: 81071
 District: 3

INDEX OF SHEETS

1	Title Sheet
2-2C	Tabulation of Ownership
3	Tabulation of R.O.W. Markers
4	Tabulation of Access
5-9	Alignment Sheets
10-12	Ownership Sheets

DIVISION OF HIGHWAYS

APPROVED: R.P. Moxton 5-5-87
 DISTRICT ENGINEER DATE

DEPARTMENT OF TRANSPORTATION
 FEDERAL HIGHWAY ADMINISTRATION

APPROVED: _____ DATE _____
 DIVISION ADMINISTRATOR

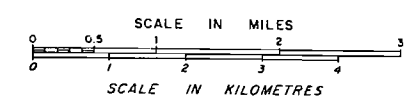

RIGHT OF WAY
WEST OF SHIRE GULCH
IN PLATEAU CANYON

REVISIONS		
4-5-88	Rev. Parcel 100	KJS

R. O. W. TABULATION OF PROPERTIES IN MESA COUNTY S. H. NO. 65

PARCEL NO.	OWNER	ADDRESS	LOCATION	AREA IN ACRES			PARCEL NO.	REMARKS
				PARCEL TO BE ACQUIRED	REMAINDER			
					LEFT	RIGHT		
100 REV.	UNITED STATES (BLM)		T.10 S., R.97 W., 6th P.M. S $\frac{1}{2}$ SE $\frac{1}{4}$, Sec. 9.	24.618	52.19	35.27	100 REV.	Contiguous remainders in Sections 9 & 10 plus other lands. 6.233 Ac. in present road.
			SW $\frac{1}{2}$ SW $\frac{1}{4}$, Sec. 10					
101	ROBERT T. BURGESS & RUTH L. BURGESS, J.T. CONTRACT PURCHASER: RICHARD L. MERWIN JUDITH M. MERWIN	1156 LINCOLN STREET. CRAIG, COLORADO 81625	SE $\frac{1}{4}$ SE $\frac{1}{4}$, Sec. 10	3.956	2.005	7.71	101	1.951 Acres in the present road.
TE-101	SEE PARCEL 101	SEE PARCEL 101	SE $\frac{1}{4}$ SW $\frac{1}{4}$, Sec. 10	0.814			TE-101	Channel change.
TE-101A	SEE PARCEL 101	SEE PARCEL 101	SE $\frac{1}{4}$ SW $\frac{1}{4}$, Sec. 10	0.282			TE-101A	Road approach.
TE-101B	SEE PARCEL 101	SEE PARCEL 101	SE $\frac{1}{4}$ SW $\frac{1}{4}$, Sec. 10	0.111			TE-101B	Construction access.
102	T. L. BENSON	925 LAKESIDE COURT	NE $\frac{1}{4}$ SW $\frac{1}{4}$, Sec. 10	0.042	0.028	117.16	102	Remainder in Section 10 plus other lands. 0.014 Acres in the present road.
103	LEE L. BIESECKER & MARY JANE BIESECKER, J.T.	702 IVY PLACE GRAND JUNCTION, COLORADO 81506	W $\frac{1}{2}$ SE $\frac{1}{4}$ Sec. 10 SOUTH OF S.H. 65	4.032	2.911	0.00	103	1.121 Acres in the present road.

R. O. W. TABULATION OF PROPERTIES IN

MESA COUNTY

S. H. NO. 065

FEDERAL ROAD REGION NO	DIVISION	PROJECT NO	SHEET NO
XIII	COLORADO	SR 0065 (10)	2-A

RIGHT OF WAY WEST OF SHIRE GULCH IN PLATEAU CANYON

PARCEL NO.	OWNER	ADDRESS	LOCATION	AREA IN ACRES				PARCEL NO.	REMARKS	REVISIONS		
				PARCEL	TO BE ACQUIRED	REMAINDER				5/27/87	Typo Corrections	KJS
						LEFT	RIGHT					
			T.10 S., R.97 W., 6th P.M.									
TE-103	See Par. 103	See Par. 103	W $\frac{1}{2}$ SE $\frac{1}{4}$ Sec. 10	2.371				TE-103	Channel change & Construction access			
104	SHIRLEY A. KNUTSON & JOHN W. KNUTSON	P. O. Box 3 Mesa, Colorado 81643	W $\frac{1}{2}$ SE $\frac{1}{4}$, Sec. 10 North of S.H. #65	1.541	0.454	23.91	0.00	104	1.087 Acres in present road			
PE-104	See Par. 104	See Par. 104	See Par. 104	0.515				PE-104	Road approach 0.163 acres are in the R.O.W. of the present road described in Book 1080, Page 229, of the Mesa County Records.			
105	RONALD R. ADAMS VIRGINIA L. ADAMS, J.T.	P. O. Box 173 Mesa, Colorado 81643	NE $\frac{1}{4}$ SE $\frac{1}{4}$, Sec. 10 North of S.H. #65	5.310	4.348	18.69	0.00	105	0.962 Acres in present road			
TE-105								TE-105				
Deleted								Deleted				

R. O. W. TABULATION OF PROPERTIES IN

MESA COUNTY

S. H. NO. 065

FEDERAL ROAD REGION NO VIII	DIVISION COLORADO	PROJECT NO SR 0065 (10)	SHEET NO 2-B
--------------------------------	----------------------	----------------------------	-----------------

RIGHT OF WAY WEST OF SHIRE GULCH IN PLATEAU CANYON

PARCEL NO.	OWNER	ADDRESS	LOCATION	AREA IN ACRES				PARCEL NO.	REMARKS	REVISIONS		
				PARCEL	TO BE ACQUIRED	REMAINDER						
						LEFT	RIGHT					
			T.10 S., R.97 W., 6th P.M.									
106	ROBERT B. HESSELGREN & LURA CARLENE HESSELGREN	P.O. Box 281 Mesa, Colorado 81643	NE $\frac{1}{4}$ SE $\frac{1}{4}$, Sec. 10 South of S.H. #65 and NW $\frac{1}{4}$ SW $\frac{1}{4}$, Sec. 11	7.977	5.012	7.80	37.59	106	2.965 Acres in the present road			
TE-106	See Par. 106	See Par. 106	NW $\frac{1}{4}$ SW $\frac{1}{4}$, Sec. 11	0.574				TE-106	Road approach & place rip-rap			
107	JOE W. HIGGS	Plateau Canyon Mesa, Colorado 81643	NE $\frac{1}{4}$ SW $\frac{1}{4}$, Sec. 11	2.800	1.573	31.52	4.23	107	1.227 Acres in the present road			
TE-107	See Par. 107	See Par. 107	See Par. 107	0.326				TE-107	Road approach			
108	MARY ANN BENETTI	P. O. Box 1281 Grand Junction, Colorado 81502	SE $\frac{1}{4}$ SW $\frac{1}{4}$, Sec. 11	3.840	2.567	9.15	25.78	108	1.273 Acres in the present road			

GENERAL NOTES

1. This Right of Way Plan is not a complete boundary survey of all adjoining owners and is prepared for Highway Department purposes only.
2. Field survey control precision meets or exceeds 1 in 10,000.
3. Memorandum of Ownerships supplied by Abstract & Title Company of Mesa County.
4. All Right of Way Markers set from survey control points.
5. All centerline stationing and offsets are theoretical only and may not represent the centerline as constructed.
6. All coordinates are assumed project coordinates.
7. Any deficiencies found in this survey must be reported within 3 years of the date of the surveyor's certificate below.

SURVEY CONTROL POINT TABULATION

POINT #	COORDINATES		POINT DESCRIPTION	SET OR FOUND
	NORTH	EAST		
18	18977.129	550.792	5/8" RE-BAR	FOUND
19	18913.675	2844.435	5/8" RE-BAR	FOUND
20	19020.057	4569.075	5/8" RE-BAR	FOUND
21	19184.661	5643.059	5/8" RE-BAR	FOUND
22	20024.759	7213.261	5/8" RE-BAR	FOUND
23	20399.366	9128.106	5/8" RE-BAR	FOUND
25	21029.922	10762.014	5/8" RE-BAR	FOUND
26	19248.356	12316.264	5/8" RE-BAR	FOUND
70	19331.885	1987.062	5/8" RE-BAR W/ 1.5" CDOH AL CAP CP-70	SET
71	19597.487	3531.037	5/8" RE-BAR W/ 1.5" CDOH AL CAP CP-71	SET
72	19063.371	4811.044	5/8" RE-BAR W/ 1.5" CDOH AL CAP CP-72	SET
73	20070.408	6597.020	5/8" RE-BAR W/ 1.5" CDOH AL CAP CP-73	SET
74	20652.928	7804.482	5/8" RE-BAR W/ 1.5" CDOH AL CAP CP-74	SET
75	20975.654	11198.967	5/8" RE-BAR W/ 1.5" CDOH AL CAP CP-75	SET
76	18698.009	5047.756	5/8" RE-BAR W/ 1.5" CDOH AL CAP CP-76	SET
77	18844.215	8233.738	5/8" RE-BAR W/ 1.5" CDOH AL CAP CP-77	SET
78	20923.469	10969.763	5/8" RE-BAR W/ 1.5" CDOH AL CAP CP-78	SET
79	20228.646	12410.318	5/8" RE-BAR W/ 1.5" CDOH AL CAP CP-79	SET
80	19963.136	12422.485	5/8" RE-BAR W/ 1.5" CDOH AL CAP CP-80	SET
81	19917.208	15236.680	5/8" RE-BAR W/ 1.5" CDOH AL CAP CP-81	SET
82	18086.527	16524.073	5/8" RE-BAR W/ 1.5" CDOH AL CAP CP-82	SET
83	18901.256	14356.041	5/8" RE-BAR W/ 1.5" CDOH AL CAP CP-83	SET
89	20851.830	5759.762	5/8" RE-BAR W/ 1.5" CDOH AL CAP CP-89	SET
200	18481.479	2064.647	1982 BLM 3.5" AL CAP 1/4 S9-S16	FOUND
201	19785.614	2049.561	1982 BLM 3.5" AL CAP C-S 1/16 S9	FOUND
202	18531.131	4703.562	1982 BLM 3.5" AL CAP COR. S9-S10-S15-S16	FOUND
203	19841.461	4698.010	1982 BLM 3.5" AL CAP S 1/16 S9-S10	FOUND
204	18645.286	6027.860	1982 BLM 3.5" AL CAP W 1/16 S10-S15	FOUND
205	19914.211	6022.867	1982 BLM 3.5" AL CAP SW 1/16 S10	FOUND
206	18755.534	7351.569	1982 BLM 3.5" AL CAP 1/4 S10-S15	FOUND
207	19986.687	7348.146	1982 BLM 3.5" AL CAP C-S 1/16 S10 SPIKE	FOUND
208	21217.805	7345.065	1982 BLM 3.5" AL CAP CENTER 1/4 S10	FOUND
209	18734.477	8667.352	1982 BLM 3.5" AL CAP E 1/16 S10-S15	FOUND
210	20000.000	10000.000	1982 BLM 3.5" AL CAP S 1/16 S10-S11	FOUND
211	21286.045	10016.087	1981 BLM 3.5" AL CAP 1/4 S10-S11	FOUND
212	18730.883	11297.693	1982 BLM 3.5" AL CAP W 1/16 S11-S14	FOUND
213	20020.246	11306.630	1982 BLM 3.5" AL CAP SW 1/16 S11	FOUND
214	21308.720	11315.584	1982 BLM 3.5" AL CAP C-W 1/16 S11	FOUND
215	20040.660	12612.510	1982 BLM 3.5" AL CAP C-S 1/16 S11	FOUND
216	18788.800	15237.516	1982 BLM 3.5" AL CAP COR. S11-S12-S13-S14	FOUND
217	20083.199	15236.557	1982 BLM 3.5" AL CAP S 1/16 S11-S12	FOUND

RIGHT OF WAY POINTS

POINT NUMBER	COORDINATES		MONUMENT SET
	NORTH	EAST	
302	19184.006	2056.521	
303	18920.869	2059.564	
304	18985.811	2329.863	
305	19234.932	2225.755	
306	19298.159	2868.389	
307	19473.924	2709.591	
309	19462.287	3075.870	
310	19189.304	3163.397	
311	19050.872	3756.288	
312	18642.964	4026.961	
313	18606.559	4236.732	
314	18830.590	4257.592	
315	18693.556	4667.018	
318	19092.983	4856.158	
322	19161.014	5106.896	
323	18872.118	5537.208	
324	19097.111	5538.954	
325	19048.073	5908.620	
326	19189.233	5733.409	
327	19330.979	6071.416	
328	19436.380	5919.379	
329	19251.144	6025.476	
330	19551.178	6024.295	
331	19377.804	6024.978	
332	19660.388	6225.176	
333	19545.742	6260.622	
334	19545.833	6826.486	
335	19573.313	7039.461	
336	19670.049	7014.119	
337	19657.696	7252.178	
338	19820.740	7232.925	
339	19889.926	7413.893	
340	20116.347	7366.442	
341	19796.271	7348.676	
342	19984.429	7306.858	
343	20075.349	7347.924	
353	20296.986	7632.987	
354	20480.135	7795.452	
355	20367.042	8062.750	
356	20536.706	8052.074	
357	20494.392	8484.913	
358	20332.121	8539.058	
359	20130.541	8886.611	
360	20379.985	8903.279	
366	20621.374	9306.385	
367	20611.876	9644.627	
368	20880.850	9816.904	
369	20675.945	9968.607	
370	21132.080	9974.965	
371	20964.495	10366.745	
372	21062.967	10845.099	
373	20705.089	10008.820	
374	21128.970	10014.122	
385	20973.566	10507.628	
386	20904.754	10634.875	
387	20741.595	11131.792	
388	20205.653	11704.950	
389	20650.382	11311.009	
390	20867.126	11181.459	
391	20263.623	11826.870	
392	20806.175	11312.092	
393	19466.552	12009.019	
394	19095.732	12581.420	
395	20027.618	11778.194	
396	19530.823	12127.737	
397	19230.351	12591.549	
398	20029.879	11922.839	
402	19129.909	13088.787	
404	19097.750	12611.383	
426	19230.350	12900.137	
427	19230.351	12611.541	
428	19234.525	13108.095	

FEDERAL ROAD REGION NO.	DIVISION	PROJECT NO.	SHEET NO.	TOTAL SHEETS
VIII	COLORADO	SR 0065(10)	3	12

RIGHT OF WAY WEST OF SHIRE GULCH IN PLATEAU CANYON		
REVISIONS		
6/2/87	Rev. 109, Rev. Pnt 440	KJS
8/26/87	Del. Pnts 430,431,440 Add Pnt 421	KJS
9/17/87	Add Pnts 442 443 Re-add Pnt 430	KJS
12/30/87	Add 447 448 451 452 453 455 456 Del. 421 429 430 434 442 443	KJS
4/4/88	Del 316 317 319 320 321 Add 460 461 462 463 464	KJS

RIGHT OF WAY POINTS CONTINUED

POINT NUMBER	COORDINATES		MONUMENT SET
	NORTH	EAST	
447	19094.662	13356.466	
448	19240.721	13196.550	
451	19024.369	14009.190	
452	18991.209	14150.722	
453	18982.699	14340.057	
455	18933.370	13962.298	
456	18819.895	14396.905	
460	18935.960	4537.150	
461	19035.489	4682.610	
462	19041.713	4701.399	
463	18853.005	5061.001	
464	18708.043	4702.813	

OFFICE SURVEYOR CERTIFICATE

ROW Plans and Legal Descriptions were prepared under my supervision and checking.

Name _____

Date _____

PLS No. _____ SEAL

FIELD SURVEYOR CERTIFICATE

Control survey and monumentation was done under my supervision and checking.

Name _____

Date _____

PLS No. _____ SEAL

T. 10 S., R. 97 W., 6th P.M.

FEDERAL ROAD REGION NO.	DIVISION	PROJ. NO.	SHEET NO.	TOTAL SHEETS
VIII	COLORADO	SR 0065 (10)	5	12

REVISIONS		
5/27/87	Drafting Corrections	KJS
4-5-88	Rev. 100	JWJ

RIGHT OF WAY
West of Shire Gulch in
Plateau Canyon

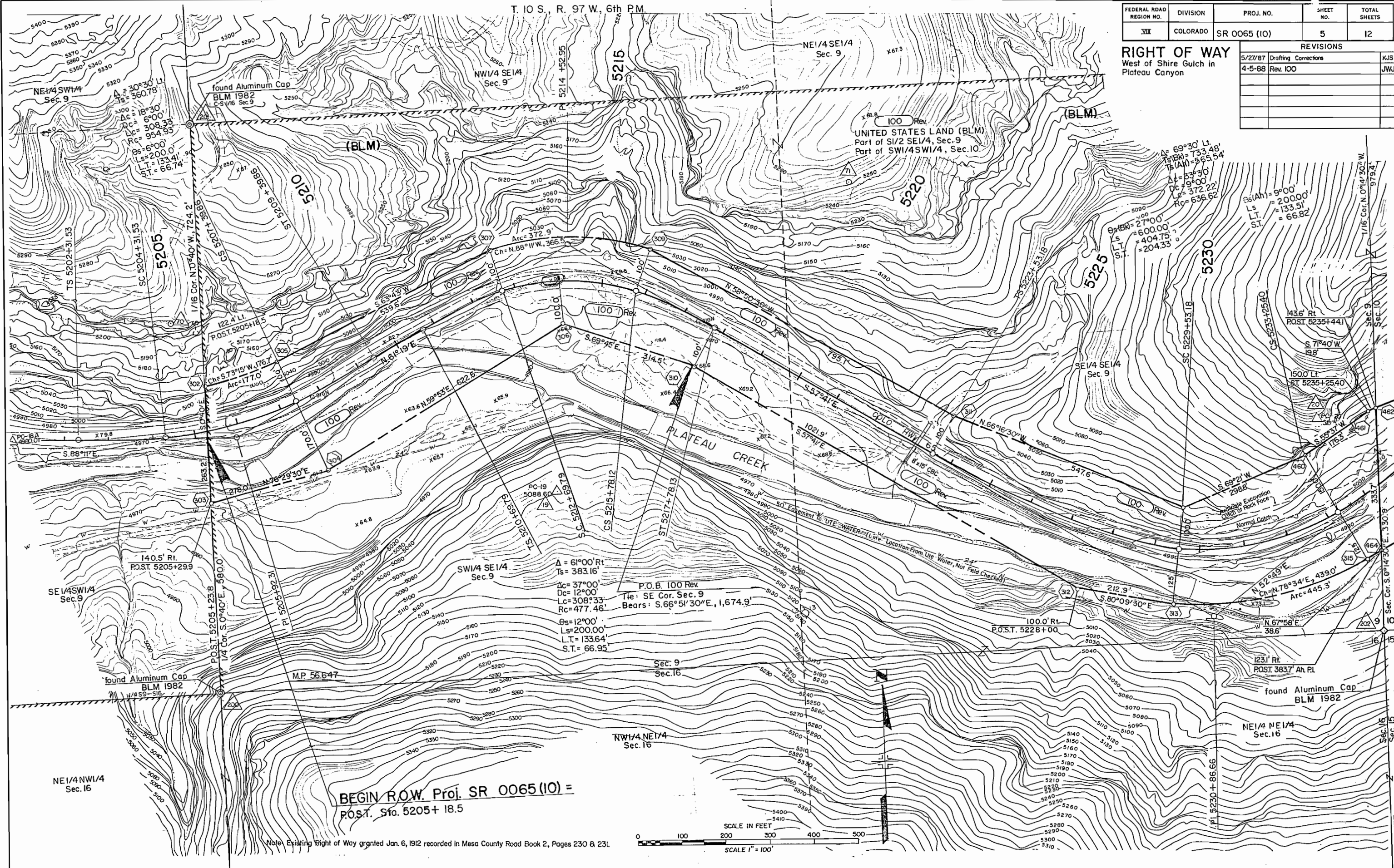

BEGIN R.O.W. Proj. SR 0065 (10) =
POST. Sta. 5205+18.5

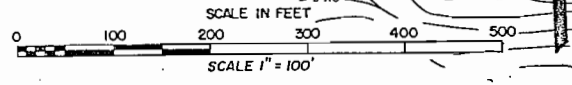

FEDERAL ROAD REGION NO.	DIVISION	PROJ. NO.	SHEET NO.	TOTAL SHEETS
VIII	COLORADO	SR 0065 (10)	6	12

RIGHT OF WAY				
West of Shire Gulch in Plateau Canyon				
REVISIONS				
5/27/87	Drafting Corrections			KJS
4-5-88	Rev. 100			JWJ

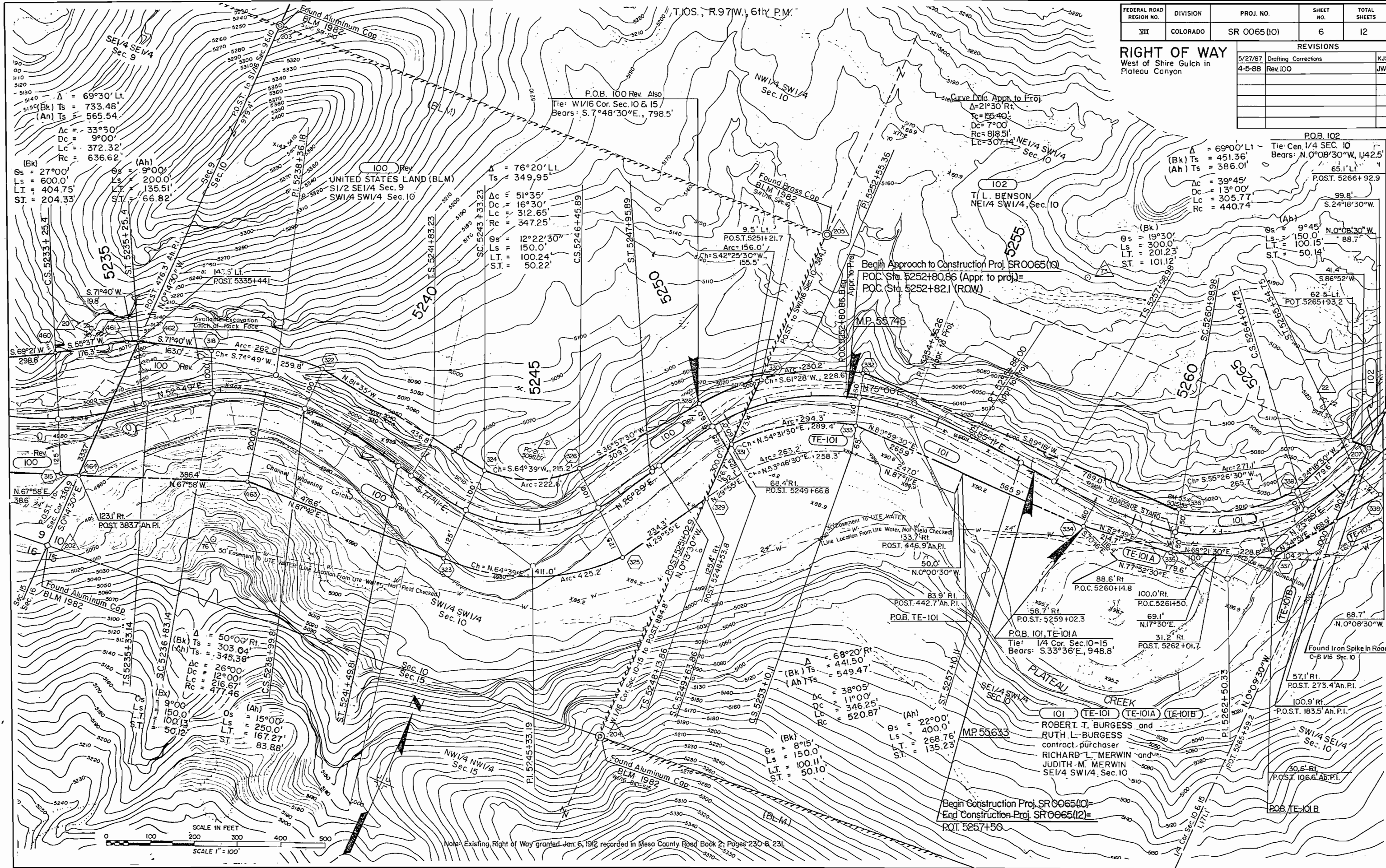

P.O.B. 100 Rev. Also
Tie: W1/6 Cor. Sec. 10 & 15
Bears: S. 7°48'30"E., 798.5'

Curve Data Appr. to Proj.
Δ = 21°30' Rt.
Rc = 155.40'
Dc = 7°00'
Lc = 818.51'
Lc = 307.14'

P.O.B. 102
Tie: Cen. 1/4 SEC. 10
Bears: N. 0°08'30"W, 1,142.5'
65.1' Lt.
POST. 5266+92.9

Δ = 69°30' Lt.
Ts = 733.48'
(An) Ts = 565.54'
Δc = 33°30'
Dc = 9°00'
Lc = 372.32'
Rc = 636.62'

Δ = 76°20' Lt.
Ts = 349.95'
Δc = 51°35'
Dc = 16°30'
Lc = 312.65'
Rc = 347.25'

Δ = 69°00' Lt.
(Bk) Ts = 451.36'
(Ah) Ts = 386.01'
Δc = 39°45'
Dc = 13°00'
Lc = 305.77'
Rc = 440.74'

Os = 27°00'
Ls = 600.0'
Lt = 404.75'
St = 204.33'

Os = 9°00'
Ls = 200.0'
Lt = 135.51'
St = 66.82'

Os = 19°30'
Ls = 300.0'
Lt = 201.23'
St = 101.12'

Os = 9°45'
Ls = 150.0'
Lt = 100.15'
St = 50.14'

Begin Approach to Construction Proj. SR0065(10)
P.O.C. Sta. 5252+80.86 (Appr. to proj.)
P.O.C. Sta. 5252+82.1 (R.O.W.)

MP 55.745

ROBERT T. BURGESS and
RUTH L. BURGESS
contract purchaser
RICHARD L. MERWIN and
JUDITH M. MERWIN
SE 1/4 SW 1/4, Sec. 10

Begin Construction Proj. SR0065(10)
End Construction Proj. SR0065(12)
P.O.T. 5257+50

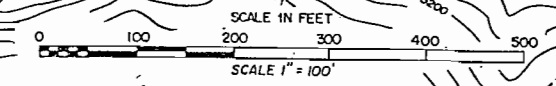

Note: Existing Right of Way granted Jan. 6, 1912 recorded in Mesa County Road Book 2, Pages 230 & 231.

T.10S., R.97W., 6th P.M.

FEDERAL ROAD REGION NO.	DIVISION	PROJ. NO.	SHEET NO.	TOTAL SHEETS
VIII	COLORADO	SR J065 (10)	7	12

REVISIONS		
5/27/87	Drafting Corrections	KJ
7/8/87	Drafting Corrections	KJ
9/16/87	Delete TE-105	KJ
10-5-87	Add Proj. Ali.	JW

RIGHT OF WAY
West of Shire Gulch in Plateau Canyon



SCALE IN FEET
0 100 200 300 400 500
SCALE 1" = 100' (Original)

Note: All offsets are to Survey Alignment.
Note: Existing Right of Way granted Jan. 6, 1912 recorded in Mesa County Road Book 2, Pages 230 & 231.

T. 10S., R. 97 W., 6th P.M.

FEDERAL ROAD REGION NO.	DIVISION	PROJ. NO.	SHEET NO.	TOTAL SHEETS
VIII	COLORADO	SR 0065 (10)	8	12

REVISIONS		
5/27/87	Drafting Corrections	KJS
10-5-87	Drafting Correction	JWU

RIGHT OF WAY
West of Shire Gulch in Plateau Canyon

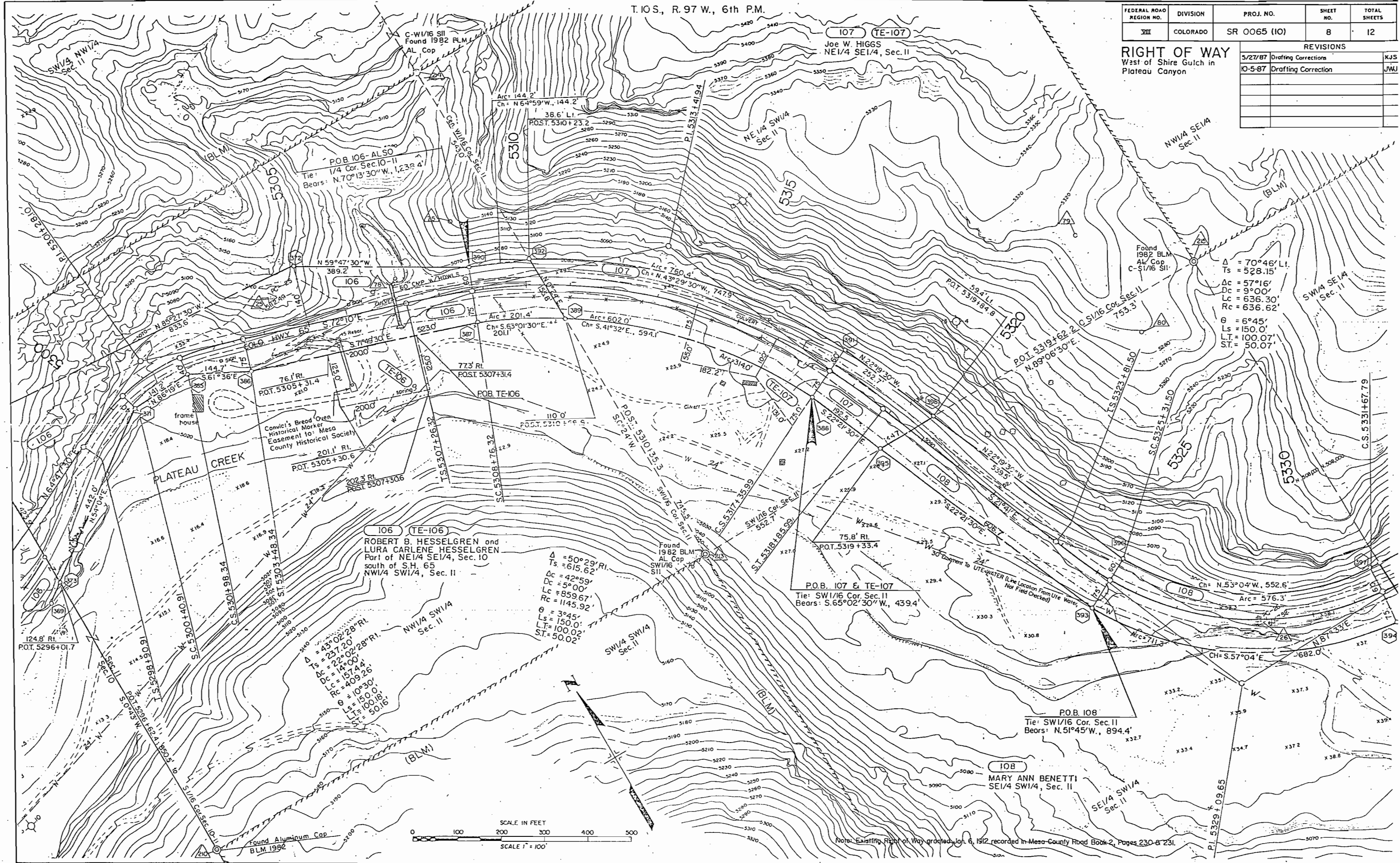

Note: Existing Right of Way graded on 6/15/12 recorded in Mesa County Road Book 2, Pages 230 & 231.

T 10 S., R. 97 W., 6th P.M.

FEDERAL ROAD REGION NO.	DIVISION	PROJ. NO.	SHEET NO.	TOTAL SHEETS
VIII	COLORADO	SR 0065 (10)	9	12

REVISIONS		
5/27/87	Drafting Corrections	KJS
6/1/87	REV 109	KJS
7/9/87	Drafting Correction	KJS
8/25/87	109 Rev 2, 109-A Rev., Add All Proj.	KJS
9/16/87	109-A Rev 2	KJS
12/29/87	Add 109-X, Rev 3 109, 109-A Rev 3, Rev	KJS
	All Proj., Rev. End Sta B.M.P.	

RIGHT OF WAY
West of Shire Gulch in Plateau Canyon

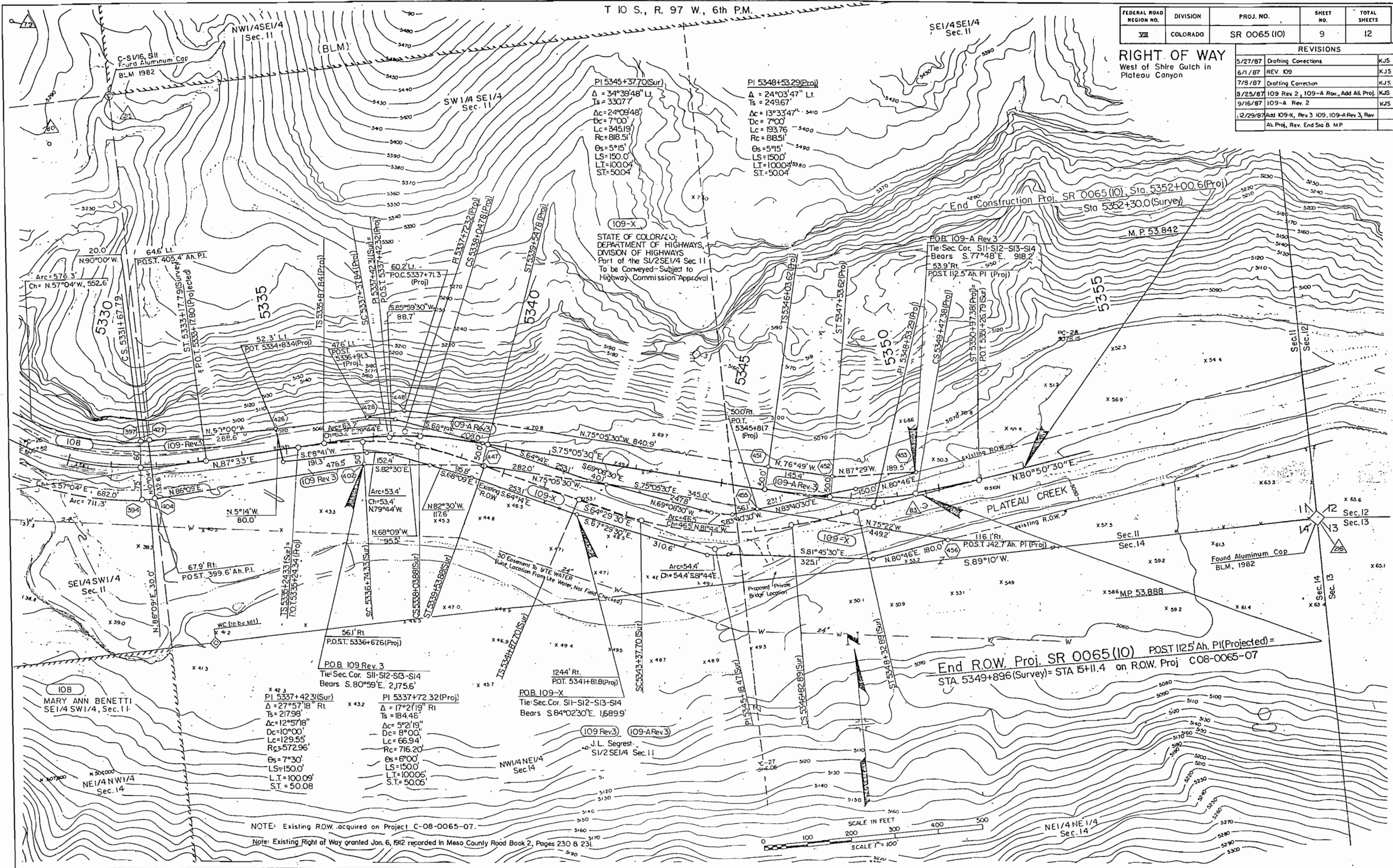

NOTE: Existing ROW acquired on Project C-08-0065-07.
Note: Existing Right of Way granted Jan. 6, 1912 recorded in Mesa County Road Book 2, Pages 230 & 231.

End R.O.W. Proj. SR 0065 (10) POST 1125' Ah. PI (Projected) = STA. 5349+896 (Survey) = STA 15+11.4 on R.O.W. Proj C08-0065-07

STATE DEPARTMENT OF HIGHWAYS
DIVISION OF HIGHWAYS-STATE OF COLORADO
PROJECT SR 0065(10)
R.O.W. OWNERSHIP MAP
T. 10 S., R. 97 W., 6th PM.
MESA COUNTY

FEDERAL ROAD REGION NO.	DIVISION	PROJ. NO.	SHEET NO.	TOTAL SHEETS
VIII	COLORADO	SR 0065(10)	10	12

REVISIONS		
4-6-88	Revise Parcel 100	JAG

RIGHT OF WAY
West of Shire Gulch
in Plateau Canyon

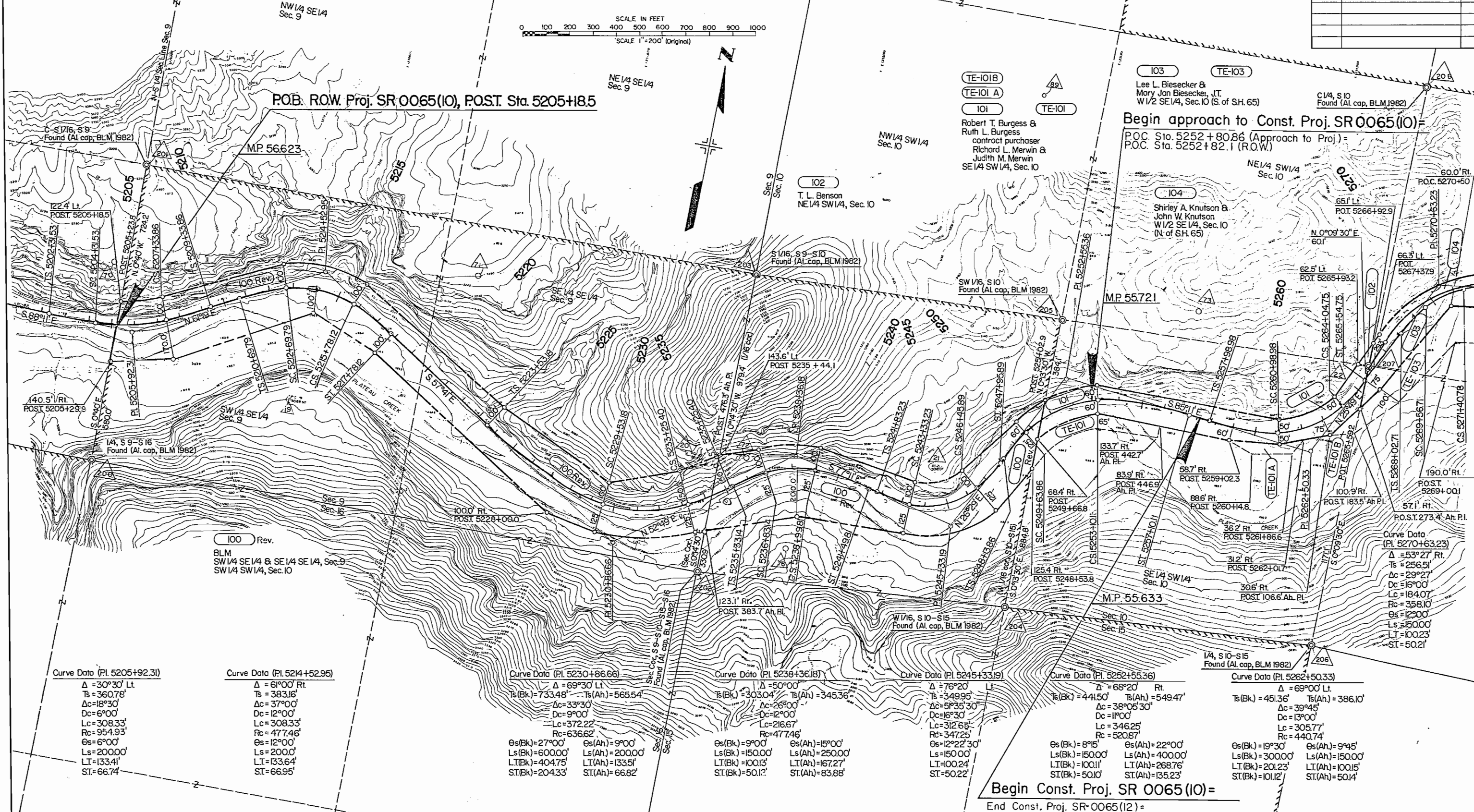
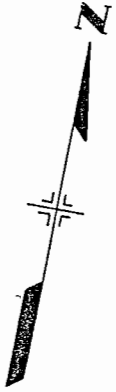
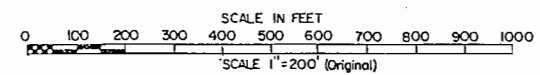

P.O.B. R.O.W. Proj. SR 0065(10), POST. Sta. 5205+18.5

Begin approach to Const. Proj. SR 0065(10)=
P.O.C. Sta. 5252+80.86 (Approach to Proj.)=
P.O.C. Sta. 5252+82.1 (R.O.W.)

Begin Const. Proj. SR 0065(10)=
End Const. Proj. SR 0065(12)=
Sta. 5257+50.0

Curve Data (PI. 5205+92.31)
Δ = 30°30' Lt.
Ts = 360.78'
Dc = 18°30'
Dc = 6°00'
Lc = 308.33'
Rc = 954.93'
Os = 6°00'
Ls = 200.00'
LT = 133.41'
ST = 66.74'

Curve Data (PI. 5214+52.95)
Δ = 6°00' Rt.
Ts = 383.16'
Dc = 37°00'
Dc = 12°00'
Lc = 308.33'
Rc = 477.46'
Os = 12°00'
Ls = 200.00'
LT = 133.64'
ST = 66.95'

Curve Data (PI. 5230+86.66)
Δ = 69°30' Lt.
Ts(Bk) = 733.48' Ts(Ah) = 565.54'
Dc = 33°30'
Dc = 9°00'
Lc = 372.22'
Rc = 636.62'
Os(Bk) = 27°00' Os(Ah) = 9°00'
Ls(Bk) = 600.00' Ls(Ah) = 200.00'
LT(Bk) = 404.75' LT(Ah) = 133.51'
ST(Bk) = 204.33' ST(Ah) = 66.82'

Curve Data (PI. 5238+36.18)
Δ = 50°00'
Ts(Bk) = 303.04' Ts(Ah) = 345.36'
Dc = 26°00'
Dc = 12°00'
Lc = 216.67'
Rc = 477.46'
Os(Bk) = 9°00' Os(Ah) = 15°00'
Ls(Bk) = 150.00' Ls(Ah) = 250.00'
LT(Bk) = 100.13' LT(Ah) = 167.27'
ST(Bk) = 50.12' ST(Ah) = 83.88'

Curve Data (PI. 5245+33.19)
Δ = 76°20' Lt.
Ts = 349.95'
Dc = 5°35'30"
Dc = 16°30'
Lc = 312.65'
Rc = 347.25'
Os = 12°22'30"
Ls = 150.00'
LT = 100.24'
ST = 50.22'

Curve Data (PI. 5252+55.36)
Δ = 68°20' Rt.
Ts(Bk) = 441.50' Ts(Ah) = 549.47'
Dc = 38°05'30"
Dc = 11°00'
Lc = 346.25'
Rc = 520.87'
Os(Bk) = 8°15' Os(Ah) = 22°00'
Ls(Bk) = 150.00' Ls(Ah) = 400.00'
LT(Bk) = 100.11' LT(Ah) = 268.76'
ST(Bk) = 50.10' ST(Ah) = 135.23'

Curve Data (PI. 5262+50.33)
Δ = 69°00' Lt.
Ts(Bk) = 451.36' Ts(Ah) = 386.10'
Dc = 39°45'
Dc = 13°00'
Lc = 305.77'
Rc = 440.74'
Os(Bk) = 19°30' Os(Ah) = 9°45'
Ls(Bk) = 300.00' Ls(Ah) = 150.00'
LT(Bk) = 201.23' LT(Ah) = 100.15'
ST(Bk) = 101.12' ST(Ah) = 50.14'

Note: Existing Right of Way granted Jan. 6, 1912 recorded in Mesa County Road Book 2, Pages 230 & 231.

STATE DEPARTMENT OF HIGHWAYS
DIVISION OF HIGHWAYS-STATE OF COLORADO
PROJECT SR 0065(10)
ROW OWNERSHIP MAP
T. I.O.S., R. 97' W., 6th P.M.
MESA COUNTY

FEDERAL ROAD REGION NO.	DIVISION	PROJ. NO.	SHEET NO.	TOTAL SHEETS
VIII	COLORADO	SR 0065(10)	11	12

REVISIONS				
6/1/87	109 Rev.			KJS
8/24/87	109 Rev. 2, 109-A Rev.			KJS
9/16/87	109-Rev. 2, Delete TE-109			KJS
10-5-87	Add Proj. All.			JWJ
1/6/88	109 Rev. 3, 109-A Rev. 3, Add 109-X, Add Proj. All. Sta 5333+ Ah.			KJS

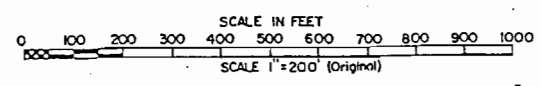

I02
T. L. Denson
NE 1/4 SW 1/4, Sec. 10

PE-104
I04
Shirley A. Knutson &
John W. Knutson
W 1/2 SE 1/4, Sec. 10
(N of S.H. 65)

Curve Data (Pl. 5262+50.33)
 $\Delta = 69^{\circ}00' \text{ L.I.}$
 $Ts(\text{Bk.}) = 451.36 \quad Ts(\text{Ah.}) = 386.10'$
 $\Delta c = 39^{\circ}45'$
 $Dc = 13^{\circ}00'$
 $Lc = 305.77'$
 $Rc = 440.74'$
 $Gs(\text{Bk.}) = 19^{\circ}30' \quad Gs(\text{Ah.}) = 9^{\circ}45'$
 $Ls(\text{Bk.}) = 300.00' \quad Ls(\text{Ah.}) = 150.00'$
 $LT(\text{Bk.}) = 20^{\circ}.23' \quad LT(\text{Ah.}) = 100.15'$
 $ST(\text{Bk.}) = 101.12' \quad ST(\text{Ah.}) = 50.14'$

I05
Ronald R. Adoms &
Virginia L. Adoms, JT.
Part of the NE 1/4 SE 1/4, Sec. 10
(N of S.H. 65)

Projected Curve Data (Pl. 5285+22.09)
 $\Delta = 58^{\circ}30'04'' \text{ L.I.}$
 $Ts(\text{Bk.}) = 313.41' \quad Ts(\text{Ah.}) = 375.63'$
 $\Delta c = 27^{\circ}00'04''$
 $Dc = 14^{\circ}00'$
 $Lc = 192.86'$
 $Rc = 409.26'$
 $Gs(\text{Bk.}) = 10^{\circ}30' \quad Gs(\text{Ah.}) = 21^{\circ}00'$
 $Ls(\text{Bk.}) = 150.00' \quad Ls(\text{Ah.}) = 300.00'$
 $LT(\text{Bk.}) = 100.18' \quad LT(\text{Ah.}) = 201.43'$
 $ST(\text{Bk.}) = 50.16' \quad ST(\text{Ah.}) = 101.30'$

Survey Curve Data (Pl. 5285+11.29)
 $\Delta = 60^{\circ}07' \text{ L.I.}$
 $Ts(\text{Bk.}) = 320.94' \quad Ts(\text{Ah.}) = 383.55'$
 $\Delta c = 28^{\circ}37'$
 $Dc = 14^{\circ}00'$
 $Lc = 204.38'$
 $Rc = 409.26'$
 $Gs(\text{Bk.}) = 10^{\circ}30' \quad Gs(\text{Ah.}) = 21^{\circ}00'$
 $Ls(\text{Bk.}) = 150.00' \quad Ls(\text{Ah.}) = 300.00'$
 $LT(\text{Bk.}) = 100.18' \quad LT(\text{Ah.}) = 201.43'$
 $ST(\text{Bk.}) = 50.16' \quad ST(\text{Ah.}) = 101.30'$

Curve Data (Pl. 5329+02.65)
 $\Delta = 70^{\circ}46' \text{ L.I.}$
 $Ts = 528.15'$
 $\Delta c = 57^{\circ}16'$
 $Dc = 9^{\circ}00'$
 $Lc = 636.30'$
 $Rc = 636.62'$
 $Gs = 6^{\circ}45'$
 $Ls = 150.00'$
 $LT = 100.07'$
 $ST = 50.07'$

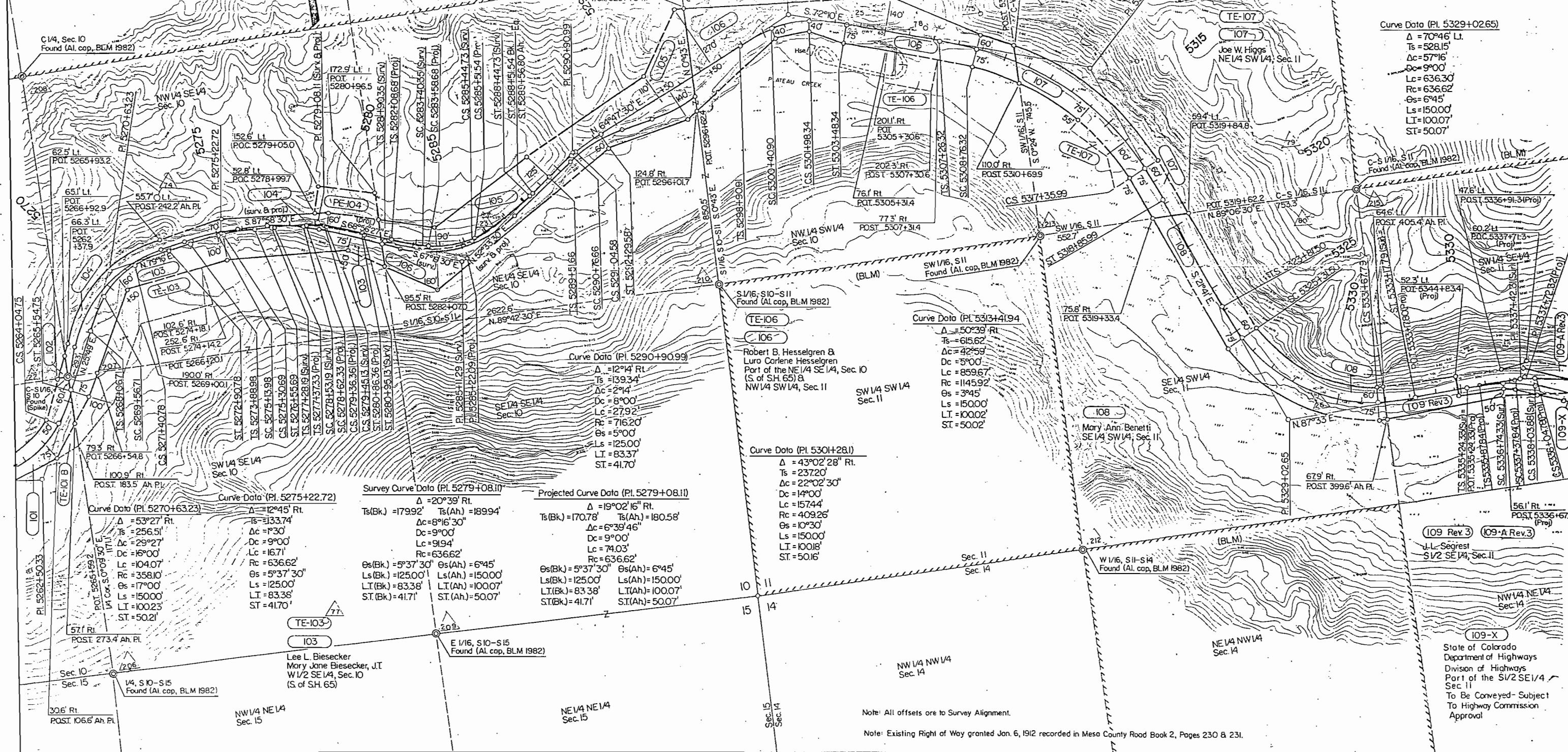

Note: All offsets are to Survey Alignment.
 Note: Existing Right of Way granted Jan. 6, 1912 recorded in Mesa County Road Book 2, Pages 230 & 231.

State of Colorado
 Department of Highways
 Division of Highways
 Part of the SW 1/4 SE 1/4
 Sec. 11
 To Be Conveyed- Subject
 To Highway Commission
 Approval

STATE DEPARTMENT OF HIGHWAYS
DIVISION OF HIGHWAYS-STATE OF COLORADO
PROJECT SR 0065(10)
ROW OWNERSHIP MAP
T. 10 S., R. 97 W., 6th PM.
MESA COUNTY

FEDERAL ROAD REGION NO.	DIVISION	PROJ. NO.	SHEET NO.	TOTAL SHEETS
XIII	COLORADO	SR 0065(10)	12	12

REVISIONS				
6/2/87	109 Rev.			KJS
8/24/87	109 Rev. 2, 109-A Rev.			KJS
9/16/87	109-A Rev. 2			KJS
1/6/88	109 Rev. 3, 109-A Rev. 3, Add 109-X Add			KJS
	Projected All, Rev. End Sta. 8 M.P.			KJS

RIGHT OF WAY
West of Shire Gulch
In Plateau Canyon

Projected
Curve Data (P.I. 5346+53.29)
 $\Delta = 24^{\circ}03'47''$ Lt
 $T_s = 249.67'$
 $\Delta c = 13^{\circ}33'47''$
 $D_c = 7^{\circ}00'$
 $R_c = 818.51'$
 $L_c = 193.78'$
 $\theta_s = 5^{\circ}15'$
 $L_s = 150.00'$
 $L.T. = 100.04'$
 $S.T. = 50.04'$

Survey
Curve Data (P.I. 5345+18.47)
 $\Delta = 34^{\circ}39'48''$ Lt
 $T_s = 330.77'$
 $\Delta c = 24^{\circ}09'48''$
 $D_c = 7^{\circ}00'$
 $L_c = 345.19'$
 $R_c = 818.51'$
 $\theta_s = 5^{\circ}15'$
 $L_s = 150.00'$
 $L.T. = 100.04'$
 $S.T. = 50.04'$

Survey
Curve Data (P.I. 5337+42.31)
 $\Delta = 27^{\circ}57'18''$ Rt
 $T_s = 217.98'$
 $\Delta c = 12^{\circ}57'30''$
 $D_c = 10^{\circ}00'$
 $L_c = 129.55'$
 $R_c = 572.96'$
 $\theta_s = 7^{\circ}30'$
 $L_s = 150.00'$
 $L.T. = 100.09'$
 $S.T. = 50.08'$

Projected
Curve Data (P.I. 5337+72.32)
 $\Delta = 17^{\circ}21'19''$ Rt
 $T_s = 184.48'$
 $\Delta c = 5^{\circ}21'19''$
 $D_c = 8^{\circ}00'$
 $L_c = 66.94'$
 $R_c = 716.20'$
 $\theta_s = 6^{\circ}00'$
 $L_s = 150.00'$
 $L.T. = 100.06'$
 $S.T. = 50.05'$

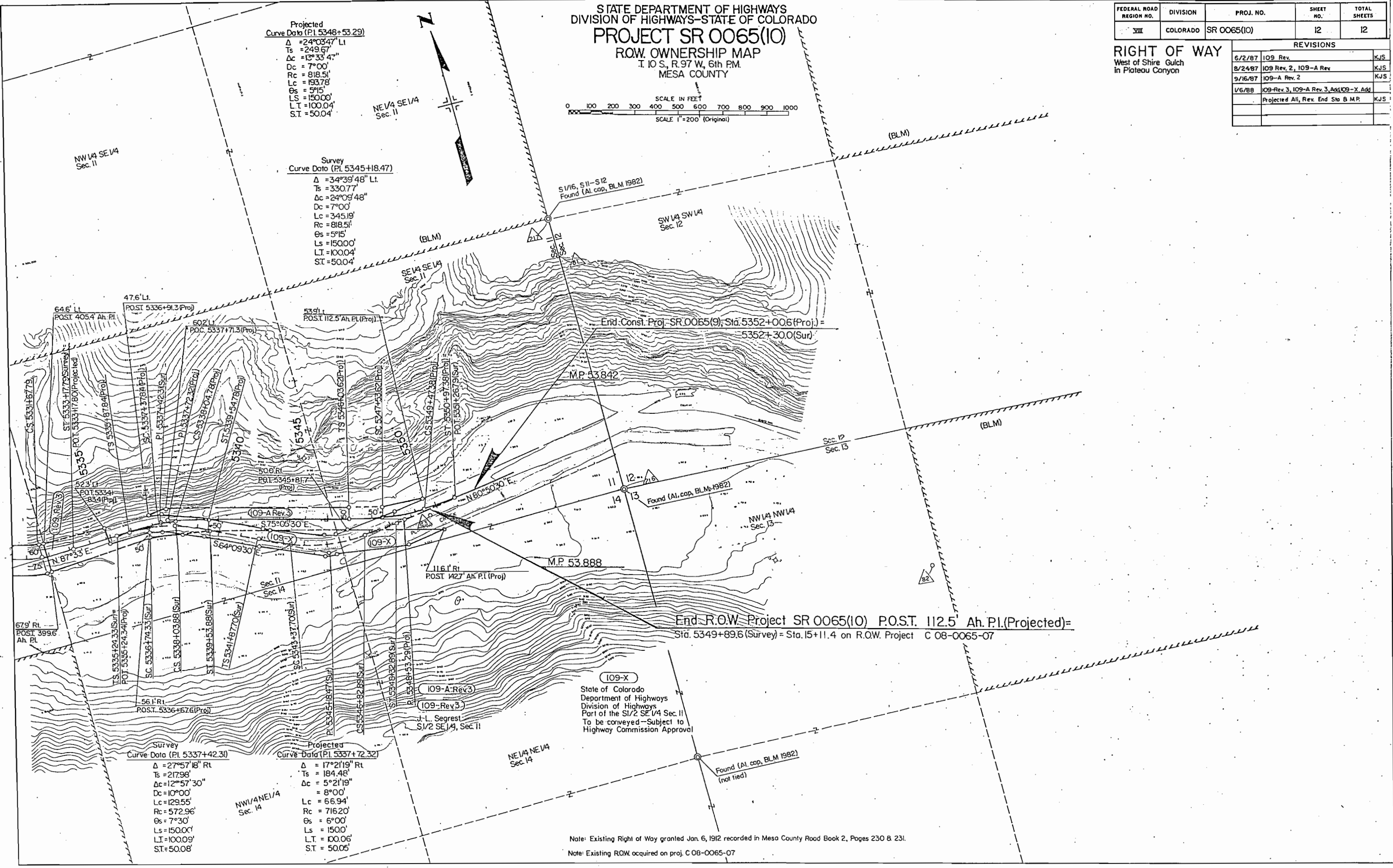
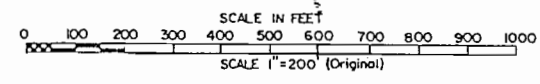

Note: Existing Right of Way granted Jan. 6, 1912 recorded in Mesa County Road Book 2, Pages 230 & 231.
 Note: Existing ROW acquired on proj. C 08-0065-07