



RIGHT OF WAY PLANS UNIT:

Sheet Revisions

RIGHT OF WAY

CONTROL DIAGRAM

PROJECT NUMBER:

PROJECT CODE:

SHEET NUMBER: 1

# DEPARTMENT OF TRANSPORTATION STATE OF COLORADO

## SURVEY CONTROL DIAGRAM FEDERAL AID PROJECT NO. STU 083A-026 STATE HIGHWAY NO. 83

PARKER AND ARAPAHOE INTERCHANGE

SECTIONS 19, 20, 28, 29, 30, & 32

TOWNSHIP 5 SOUTH, RANGE 66 WEST, 6th P.M.

ARAPAHOE COUNTY, COLORADO

### SYMBOL LEGEND

PT # SECTION CORNER AS DESCRIBED

PT # 1/4 CORNER AS DESCRIBED

PT # PRIMARY CONTROL POINT  
SET THIS SURVEY

PT # SECONDARY CONTROL POINT  
SET THIS SURVEY

### GROUND COORDINATES (METERS)

COLORADO CENTRAL ZONE (NAD 1983-1992)

FOUND SECTION CORNERS USED FOR HORIZONTAL CONTROL  
ARAPAHOE COUNTY CONTROL NETWORK

PT. #	NORTHING	EASTING	ELEVATION	DESCRIPTION
107	502341.3514	973903.5113	1720.273	NW CORNER SEC 20 T5S R66W
116	501543.3790	974708.0500	1745.165	C 1/4 CORNER SEC 20 T5S R66W
123	500729.2548	973104.8880	1730.501	S 1/4 CORNER SEC 19 T5S 666W
124	500730.7116	973902.8460	1720.216	SW CORNER SEC 20 T5S R66W
125	500735.1590	974707.0974	1730.266	S 1/4 CORNER SEC 20 T5S R66W
126	500740.8430	975511.5391	1757.700	SE CORNER SEC 20 T5S R66W
145	499126.4934	973908.8223	1737.968	SW CORNER SEC 29 T5S R66W
147	499131.6762	975521.3640	1751.442	SE CORNER SEC 29 T5S R66W
157	498327.2473	975509.2625	1739.400	E 1/4 CORNER SEC 32 T5S R66W

NOTE: SEE LINE SHEETS FOR MONUMENT DESCRIPTIONS.

### SURVEY CONTROL SET THIS SURVEY

PT. #	NORTHING	EASTING	ELEVATION	DESCRIPTION
201	498945.7792	975429.1711	1741.107	CDOT CONTROL MONUMENT TYPE 1
202	499277.0640	975360.5254	1741.014	CDOT CONTROL MONUMENT TYPE 1
203	499561.7918	975170.4716	1738.500	CDOT CONTROL MONUMENT TYPE 1
204	499912.8765	974986.9938	1740.109	CDOT CONTROL MONUMENT TYPE 1
205	500233.7301	974832.5348	1743.635	CDOT CONTROL MONUMENT TYPE 1
206	500423.9134	974801.0350	1744.880	CDOT CONTROL MONUMENT TYPE 1
207	500723.0332	974655.6968	1729.481	ARAPAHOE COUNTY BENCHMARK #283
301	501029.0765	974479.9250	1725.885	CDOT CONTROL MONUMENT TYPE 1
302	501255.2491	974428.4723	1726.227	CDOT CONTROL MONUMENT TYPE 1
303	501529.2154	974312.5312	1729.526	CDOT CONTROL MONUMENT TYPE 1
304	501836.0934	974179.1238	1727.176	CDOT CONTROL MONUMENT TYPE 1
305	502096.4287	974010.6972	1720.460	CDOT CONTROL MONUMENT TYPE 1
306	502280.2344	973943.6770	1720.284	CDOT CONTROL MONUMENT TYPE 1
307	502437.6167	973876.2407	1719.804	CDOT CONTROL MONUMENT TYPE 1
401	500710.4225	974472.1156	1722.166	CDOT CONTROL MONUMENT TYPE 1
402	500765.5514	974563.3727	1727.163	CDOT CONTROL MONUMENT TYPE 1
404	500757.5678	974288.0168	1721.184	CDOT CONTROL MONUMENT TYPE 1
405	500701.5442	974059.3454	1719.574	CDOT CONTROL MONUMENT TYPE 1
406	500747.5723	973793.5758	1720.086	CDOT CONTROL MONUMENT TYPE 1
408	500754.1612	973376.8283	1730.074	CDOT CONTROL MONUMENT TYPE 1
409	500715.5191	973628.6544	1720.462	CDOT CONTROL MONUMENT TYPE 1
412	500755.8280	973009.9913	1729.529	CDOT CONTROL MONUMENT TYPE 1
413	500703.9374	973223.4128	1729.892	CDOT CONTROL MONUMENT TYPE 1
502	500723.2211	974818.5220	1738.592	CDOT CONTROL MONUMENT TYPE 1
503	500752.3208	974971.2785	1746.559	CDOT CONTROL MONUMENT TYPE 1
504	500748.9649	975125.4826	1747.679	CDOT CONTROL MONUMENT TYPE 1
505	500730.0014	975299.2032	1750.844	CDOT CONTROL MONUMENT TYPE 1
506	500757.1388	975389.8794	1756.139	CDOT CONTROL MONUMENT TYPE 1
507	500756.5535	975505.2665	1757.777	CDOT CONTROL MONUMENT TYPE 1
508	500725.3342	975663.7891	1761.220	CDOT CONTROL MONUMENT TYPE 1
509	500758.3949	975911.4791	1761.714	CDOT CONTROL MONUMENT TYPE 1
1603	500648.4570	974626.9510	1729.113	SECONDARY CONTROL POINT
1644	500356.0120	974607.4680	1724.347	SECONDARY CONTROL POINT
1726	500396.7270	974673.2860	1730.248	SECONDARY CONTROL POINT
1950	500246.7530	974770.3600	1737.945	SECONDARY CONTROL POINT

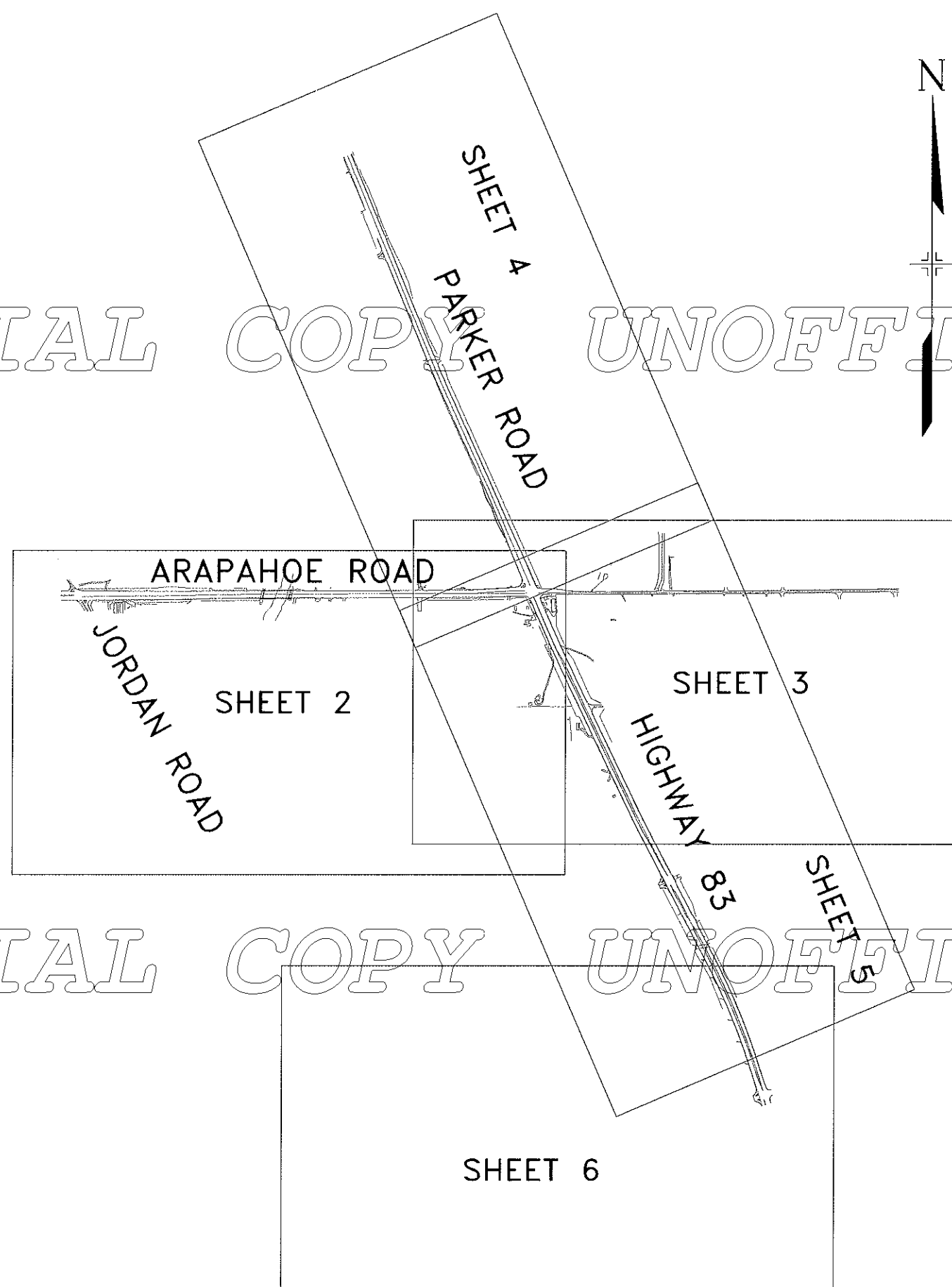

LOCATION MAP  
NTS

THIS SURVEY IS NOT A COMPLETE BOUNDARY SURVEY OR  
RIGHT-OF-WAY SURVEY AND IS PREPARED FOR CDOT PURPOSES ONLY.

NOTICE: ACCORDING TO COLORADO LAW YOU MUST COMMENCE ANY  
LEGAL ACTION BASED UPON ANY DEFECT IN THIS SURVEY WITHIN THREE  
YEARS AFTER YOU FIRST DISCOVER SUCH DEFECT. IN NO EVENT, MAY  
ANY ACTION BASED UPON ANY DEFECT IN THIS SURVEY BE COMMENCED  
MORE THAN TEN YEARS FROM THE DATE OF THE CERTIFICATION SHOWN  
HEREON.

NO GUARANTEE AS TO THE ACCURACY OF THE INFORMATION CONTAINED  
IN THIS DIAGRAM IS EITHER STATED OR IMPLIED UNLESS THIS SHEET  
BEARS THE ORIGINAL SIGNATURE AND SEAL OF THE REGISTERED LAND  
SURVEYOR NAMED HEREON.

FIELD SURVEY CONTROL PRECISION MEETS OR EXCEEDS CDOT TYPE "A"  
OR "B" SURVEY REQUIREMENTS.

ALL COORDINATES LISTED IN THIS DIAGRAM ARE BASED UPON THE  
ARAPAHOE COUNTY, PHASE 1 REVISED, CONTROL SURVEY PREPARED BY  
JOHN E. CHANCE & ASSOCIATES, INC. DATED OCTOBER 30, 1995.

ALL COORDINATES LISTED ARE STATE PLANE GROUND COORDINATES,  
COLORADO CENTRAL ZONE (NAD 1983-1992). A COMBINED FACTOR OF  
0.999700747 WAS USED. TO CONVERT COORDINATES FROM METERS TO  
FEET THE U.S. SURVEY FOOT IS USED. THE CONVERSION FACTOR IS  
ONE METER EQUALS 39.37/1200 FEET.

ELEVATIONS LISTED WERE OBTAINED BY DIFFERENTIAL LEVELING USING  
ARAPAHOE COUNTY BENCHMARKS SHOWN ON THIS DIAGRAM. VERTICAL  
CONTROL WAS BASED ON ARAPAHOE COUNTY BENCHMARK #283  
DESCRIBED IN THIS DIAGRAM.

CITY OF AURORA BENCHMARKS IN AREA ARE SHOWN FOR INFORMATION  
PURPOSES ONLY.

CONTROL SURVEY WAS PERFORMED BY USING GPS RTK METHODS.  
MEASUREMENTS FROM MULTIPLE BASE STATIONS WERE USED.

TMOSS SURVEY IS SHOWN FOR INFORMATION PURPOSES ONLY, TO AID  
IN LOCATING MONUMENTS.

### FILING CERTIFICATION

DEPOSITED THIS 23rd DAY OF Feb. A.D. 1999 AT 2:25 O'CLOCK P.M.

IN BOOK 1 OF LAND SURVEY PLATS AT PAGE 1, RECEPTION NO. 01576

OF THE RECORDS OF ARAPAHOE COUNTY, COLORADO.

by: CLERK & RECORDER  
DEPUTY CLERK

### SURVEYOR CERTIFICATE (FIELD)

CONTROL SURVEY AND MONUMENTATION WAS DONE UNDER MY  
SUPERVISION AND CERTIFICATION

NAME John E. Chance P.L.S. NO. 23032

DATE 2-16-99

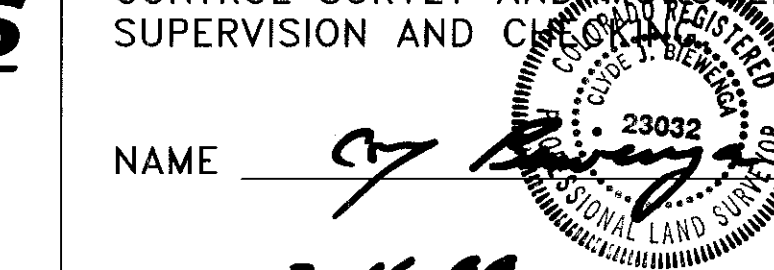

**Western States**  
**SURVEYING, Inc.**  
19029 EAST PLAZA DRIVE, SUITE 252  
PARKER, COLORADO 80134 (303) 841-7436

COLORADO DEPARTMENT OF TRANSPORTATION

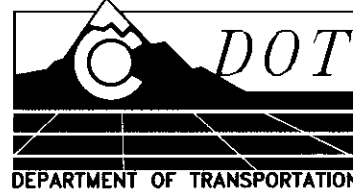

RIGHT OF WAY PLANS UNIT:

Sheet Revisions

RIGHT OF WAY  
CONTROL DIAGRAM  
PROJECT NUMBER:

PROJECT CODE: SHEET NUMBER: 2

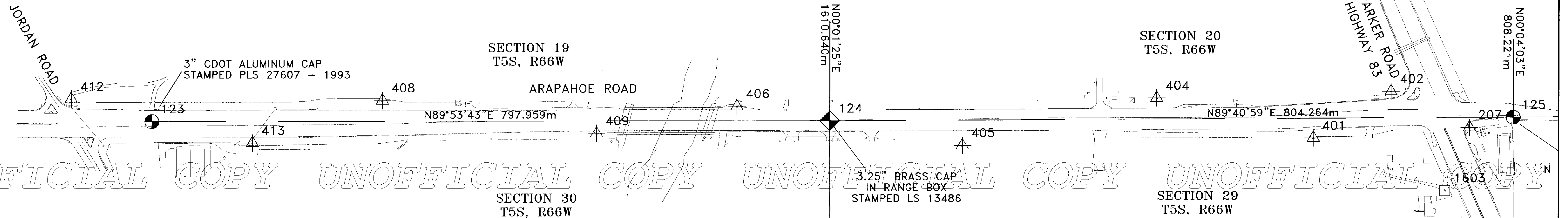

COA #	DESCRIPTION	ELEV FEET/ ELEV METERS
PR-120	CITY OF AURORA VERTICAL CONTROL 1981 DATUM - PARKER ROAD	
	CHISELED '+', TOP OF NW ANCHOR BOLT (1 1/2" DIAMETER) AT BASE OF TRAFFIC LIGHT STANDARD, NE COR OF INTERSECTION OF PARKER RD AND ORCHARD RD, E. SIDE PARKER RD.	5648.910 1721.791
PR-125.0	COLO. DEPT. OF HIGHWAYS R/W MKR., BRASS CAP IN CONC. APPROX. 1/4 MILE SOUTH OF ORCHARD RD. MON. AT THE S.E. COR. OF INTERS. W/ PKR. RD. AND S. OLATHE ST. (A DIRT RD.) ALSO ON R/W FENCE LINE. CAP INSCRIBED "SP 536B" STAT. 558+12, CAP ELEV. = 5657.14.	5656.454 1724.091
PR-126.0	3" DIAM. BRASS CAP AT THE N.W. COR. OF A CONC. SLAB FOR A STM. SWR. MANHOLE AT HWY R/W FENCE AT THE S.E. COR. OF INTERS. OF S. PARKER RD. AND EAST FAIR AVE.	5672.783 1729.068
PR-128.5	3" DIAM. BRASS CAP ATOP A 30" LONG STEEL PIPE IN CONC. APPROX. 7" WEST OF THE EASTERLY R/W FENCE ON S. PARKER RD. APPROX. 0.3 MILES NORTH OF THE INTERSECTION OF ARAPAHOE RD. AND S. PARKER RD.	5666.104 1727.032
PR-131.5	3" DIAM. BRASS CAP ATOP A 30" LONG STEEL PIPE IN CONC. AT THE S.E. COR. OF ARAPAHOE RD. AND S. PARKER RD. APPROX. 6 FT. SOUTH OF A 1.0 FT. DIAM. TRAFFIC LIGHT STANDARD. ALSO APPROX. 11 FT. S.E. OF THE FLOWLINE OF A CONC. RADIUS 6" VERTICAL CURB.	5674.140 1729.481
PR-135	3" BRASS CAP IN 30" STEEL PIPE IN CONCRETE 0.7' SW OF NE BARBED WIRE FENCE, BEING AT THE NE R.O.W. OF PARKER ROAD AND EASTER AVE. (EXT.), 26' +/- SE OF SOUTH ANGLE POINT POWER POLE.	5714.643 1741.827
ZA-034.5	3" DIAM. BRASS CAP IN CONC. SLAB OF A STM. SWR. INLET AT N.E. COR. INTERS. ARAPA. RD. & JORDAN RD. CAP IS 2.7 FT. WEST OF E. EDGE AND 4 FT. +/- NORTH OF S. EDGE OF CONC. SLAB. INSCRIPTION ON CAP IS "CAP NO. 55-PSCO CAP ELEV. = 5673. (AKA: JR-130)	5673.975 1729.431
ZA-039.0	2" DIAM. BRASS CAP IN CONC. EAST BRIDGE ABUTMENT FOR ARAP. RD. XING. CHERRY CREEK. CAP IS ON CONC. WALKWAY WEST OF EAST EDGE OF ABUTMENT APPROX. 0.7 FT., AND APPROX. 3 FT. SOUTH OF THE NORTH SIDE OF THE BRIDGE. INSCRIBED ON THE CAP, "UDFCD+LWD5".	5644.204 1720.357
ZA-042.1	3" DIAM. BRASS CAP ON THE WEST SIDE OF A CONC. SLAB FOR A STORM DRAIN. LOCATED AT THE N.E. CORNER OF THE INTERSECTION FOR SOUTH HELENA ST. AND ARAPAHOE ROAD.	5644.018 1720.300

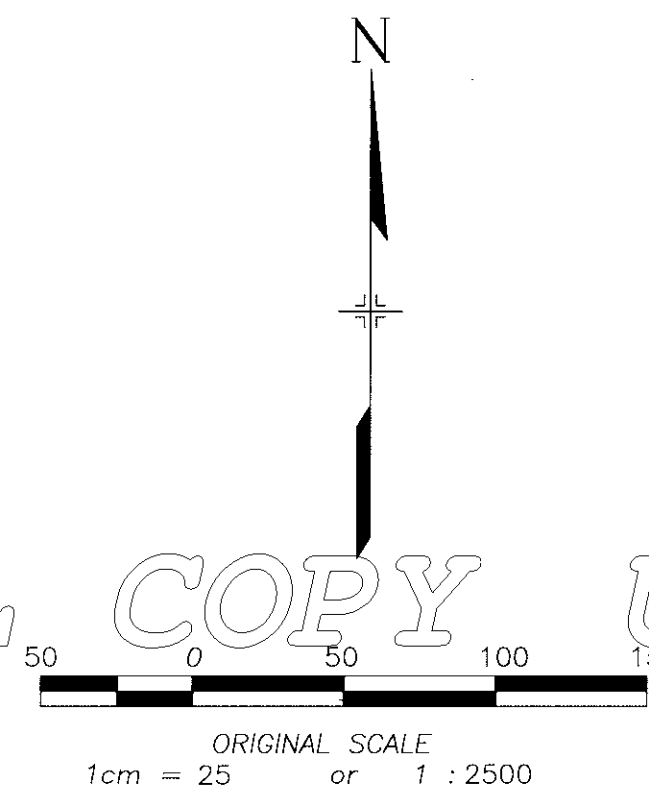

ARAPAHOE COUNTY BENCHMARKS

PARKER ROAD  
SOUTH TO NORTH

240	3" BC IN CONC. NORTH SECTION LINE/R.O.W. - CDOT MARKER ELEVATION 5717.02
283	3" BC IN CONC. AT SOUTHEAST CORNER PARKER ROAD AND ARAPAHOE ROAD, 6' SOUTH OF TRAFFIC LIGHT, 11' SOUTHEAST OF FLOWLINE OF CONC. CURB. ELEVATION 5674.140 SAME POINT AS 207 IN COORDINATE TABLE.
282	3" BC IN CONC. 7" WEST OF EAST R.O.W. FENCE ON SOUTH PARKER ROAD. 0.3 MILE NORTH OF INTERSECTION OF PARKER ROAD AND ARAPAHOE ROAD. ELEVATION 5666.104
281	CDOH BC IN CONC. 1/4 MILE SOUTH OF ORCHARD ROAD, SOUTHEAST CORNER OF PARKER ROAD AND OLD ORCHARD ROAD (DIRT) INSCRIBED - SP536B STAT 558+12 (CITY = 5656.454 STATE = 5657.14).

ARAPAHOE ROAD  
EAST TO WEST

286	3" BC ON WEST SIDE OF CONC. SLAB FOR STORM DRAINAGE AT NORTHEAST CORNER OF ARAPAHOE ROAD AND HELENA STREET. ELEVATION 5644.018
285	2" BC IN CONC. EAST BRIDGE ABUTMENT ARAPAHOE ROAD AT CHERRY CREEK ON CONC. WALKWAY - NORTH SIDE OF BRIDGE CAP INSCRIBED - UDFCD-LWD5, CITY=5644.204, UDFCD=5644.42.
284	3" BC IN CONC. SLAB OF STORM SEWER INLET AT NORTHEAST CORNER SOUTH JORDAN ROAD & ARAPAHOE ROAD. INSCRIBED 55-PSCO. CITY=5673.975 PSCO=5673.00
291	2" BC EAST END OF CONC. CULVERT ABUTMENT AT NORTHWEST CORNER OF LOT 1, ST LUKES HOSPITAL SUB. 75.5' WEST OF CENTER OF FIRE HYDRANT, 12.5' SOUTH OF CURB SOUTH SIDE ARAPAHOE ROAD. ELEVATION 5672.16

FILING CERTIFICATION:  
DEPOSITED THIS \_\_\_\_ DAY OF \_\_\_\_\_, 19\_\_\_\_, AT \_\_\_\_\_, FOR INFORMATION  
ONLY IN BOOK \_\_\_\_\_ OF THE COUNTY LAND SURVEYS/RIGHT OF WAY  
SURVEYS AT PAGE \_\_\_\_\_ RECEPTION NUMBER \_\_\_\_\_  
SIGNED \_\_\_\_\_  
DEPT. \_\_\_\_\_

datestamp

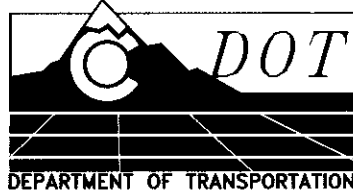

RIGHT OF WAY PLANS UNIT:

Sheet Revisions

RIGHT OF WAY  
CONTROL DIAGRAM  
PROJECT NUMBER:

PROJECT CODE: SHEET NUMBER: 3

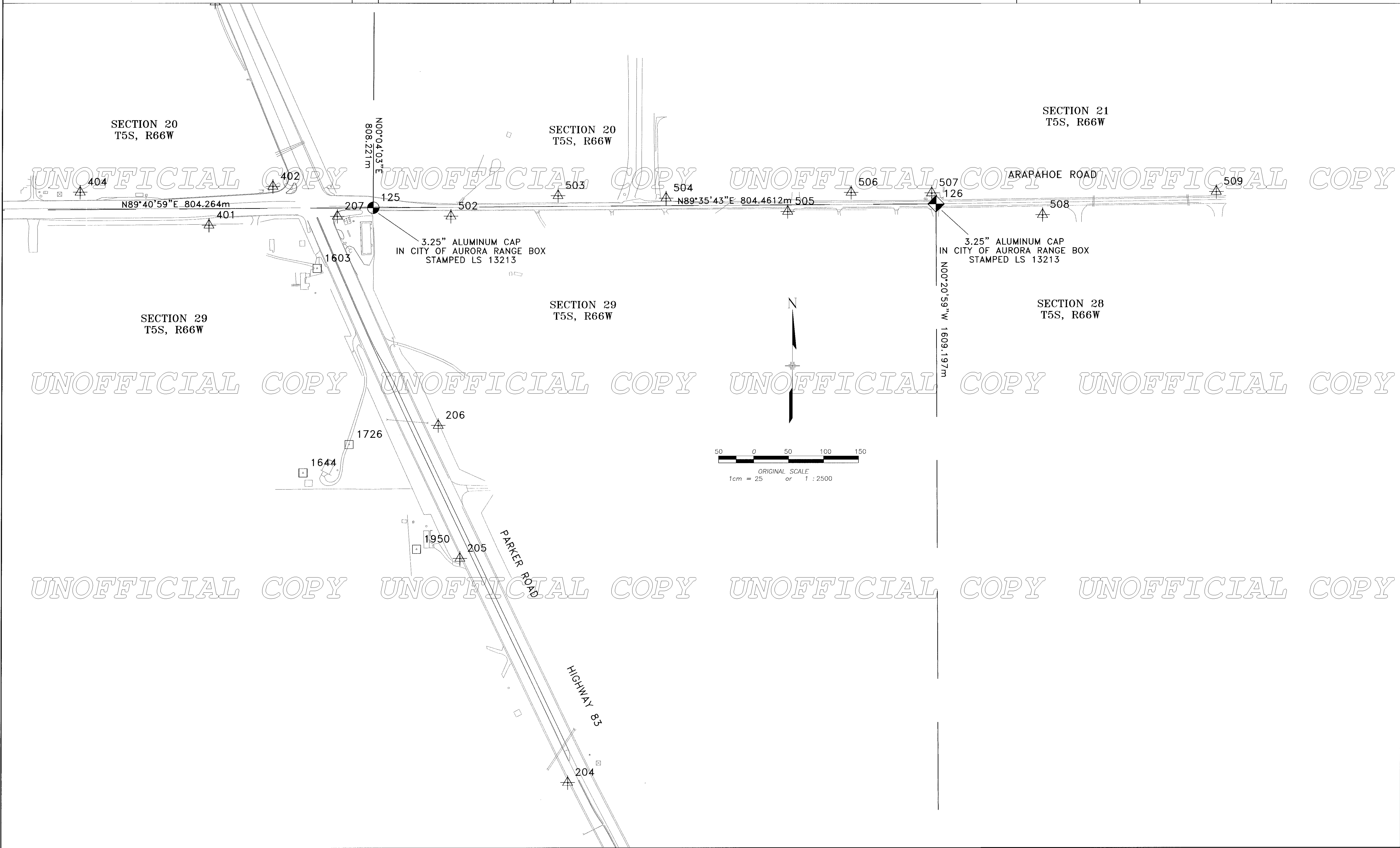

FILING CERTIFICATION:  
DEPOSITED THIS \_\_\_\_ DAY OF \_\_\_\_, 19\_\_, AT \_\_\_\_, M., FOR INFORMATION  
ONLY IN BOOK \_\_\_\_ OF THE COUNTY LAND SURVEYS/RIGHT OF WAY  
SURVEYS AT PAGE \_\_\_\_, RECEPTION NUMBER \_\_\_\_  
SIGNED \_\_\_\_\_  
DEPT. \_\_\_\_\_

datestamp



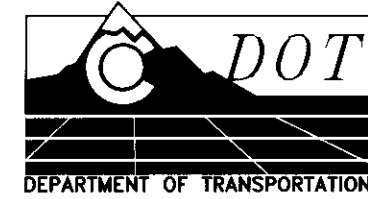

RIGHT OF WAY PLANS UNIT:

Sheet Revisions

RIGHT OF WAY

CONTROL DIAGRAM

PROJECT NUMBER:

PROJECT CODE:

SHEET NUMBER:

4

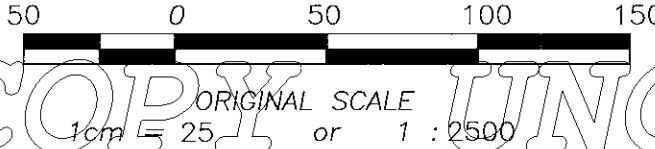
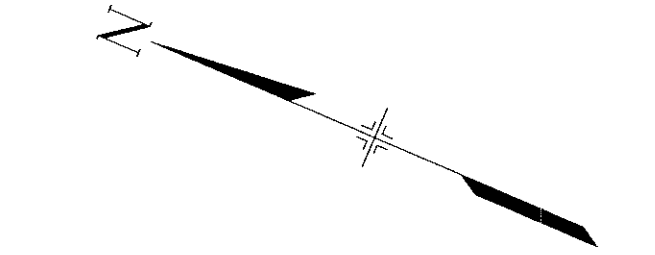

3.25" ALUMINUM CAP  
STAMPED C 1/4  
SEC 20 T5S R66W  
1996 LS 29036

SECTION 20  
T5S, R66W

2.5" ALUMINUM CAP ON 2" PIPE  
STAMPED FRANK R. DREXEL  
18 17  
19 20  
T5S R66W

PARKER ROAD

HIGHWAY 83

N00°04'03"E  
808.221m

SECTION 20  
T5S, R66W

N00°01'25"E 1610.640m

ARAPAHOE ROAD

N89°40'59"E 804.264m

FILING CERTIFICATION:  
DEPOSITED THIS \_\_\_\_\_ DAY OF \_\_\_\_\_, 19\_\_\_\_, AT \_\_\_\_\_, FOR INFORMATION  
ONLY IN BOOK \_\_\_\_\_ OF THE COUNTY LAND SURVEYS/RIGHT OF WAY  
SURVEYS AT PAGE \_\_\_\_\_, RECEPTION NUMBER \_\_\_\_\_

SIGNED \_\_\_\_\_  
DEPT. \_\_\_\_\_

datestamp

COLORADO DEPARTMENT OF TRANSPORTATION

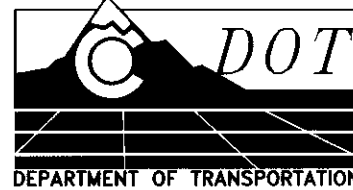

RIGHT OF WAY PLANS UNIT:

Sheet Revisions

RIGHT OF WAY  
CONTROL DIAGRAM  
PROJECT NUMBER:

PROJECT CODE:

SHEET NUMBER:

5

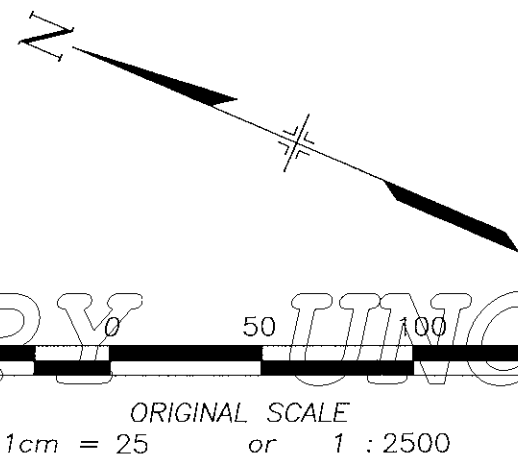

SECTION 20  
T5S, R66W

SECTION 29  
T5S, R66W

SECTION 29  
T5S, R66W

FILING CERTIFICATION: DEPOSITED THIS \_\_\_\_ DAY OF \_\_\_\_\_, 19\_\_\_\_, AT \_\_\_\_M., FOR INFORMATION ONLY IN BOOK \_\_\_\_ OF THE COUNTY LAND SURVEYS/RIGHT OF WAY SURVEYS AT PAGE \_\_\_\_ RECEPTION NUMBER \_\_\_\_

SIGNED \_\_\_\_\_

DEPT. \_\_\_\_\_

date stamp

COLORADO DEPARTMENT OF TRANSPORTATION



RIGHT OF WAY PLANS UNIT:

Sheet Revisions

RIGHT OF WAY

CONTROL DIAGRAM

PROJECT NUMBER:

PROJECT CODE:

SHEET NUMBER: 6

N00°12'48"W 1604.229m

3.25" ALUMINUM CAP  
STAMPED JR/ENGINEERING  
T5S R66W  
30 29  
31 32

LS 10377 1994

145

CONTROL LOCATIONS (WALK INS)

PT NO. DESCRIPTION

201 CDOT TYPE 1 MONUMENT WITH 3 1/4" ALUMINUM CAP STAMPED COLORADO DEPT OF TRANSPORTATION CONTROL POINT 201; IN NORTHERLY OF 2 ISLANDS ON W. SIDE PARKER RD AT MP 64.1 ACROSS FROM JAMISON RD.

202 CDOT TYPE 1 MONUMENT WITH 3 1/4" ALUMINUM CAP STAMPED COLORADO DEPT OF TRANSPORTATION CONTROL POINT 202; SET AT MP 64.3 PARKER RD 4' WEST OF R.O.W. FENCE LINE ON E. SIDE RD. APPROX. 0.2 MILES SO. OF FIRE STATION.

203 CDOT TYPE 1 MONUMENT WITH 3 1/4" ALUMINUM CAP STAMPED COLORADO DEPT OF TRANSPORTATION CONTROL POINT 203; SET AT APPROX. MP 64.5 PARKER RD 2' WEST OF WEST EDGE OF OIL ACROSS FROM ENTRANCE TO FIRE STATION.

204 CDOT TYPE 1 MONUMENT WITH 3 1/4" ALUMINUM CAP STAMPED COLORADO DEPT OF TRANSPORTATION CONTROL POINT 204; SET AT APPROX. MP 64.7 PARKER RD 5' WEST OF WEST EDGE OF OIL 0.2 MILE +/- NORTH OF FIRE STATION.

205 CDOT TYPE 1 MONUMENT WITH 3 1/4" ALUMINUM CAP STAMPED COLORADO DEPT OF TRANSPORTATION CONTROL POINT 205; SET AT APPROX. MP 64.9 PARKER RD 6' WEST OF WEST EDGE OF OIL 50' +/- NORTH OF MAILBOX #6951.

206 CDOT TYPE 1 MONUMENT WITH 3 1/4" ALUMINUM CAP STAMPED COLORADO DEPT OF TRANSPORTATION CONTROL POINT 206; SET AT APPROX. MP 65.05 PARKER RD., 7' WEST OF R.O.W. FENCE ON EAST SIDE ROAD, ON TOP OF CUT BANK, 300' +/- N. OF COSTILLA AVE.

301 CDOT TYPE 1 MONUMENT WITH 3 1/4" ALUMINUM CAP STAMPED COLORADO DEPT OF TRANSPORTATION CONTROL POINT 301; SET IN CENTERLINE OF ASPHALT BIKE PATH ON WEST SIDE PARKER ROAD, 800' +/- NORTH OF INTERSECTION WITH ARAPAHOE ROAD.

302 CDOT TYPE 1 MONUMENT WITH 3 1/4" ALUMINUM CAP STAMPED COLORADO DEPT OF TRANSPORTATION CONTROL POINT 302; SET 4' WEST OF R.O.W. FENCE LINE ON EAST SIDE PARKER ROAD, 0.2 MILES NORTH OF INTERSECTION WITH ARAPAHOE ROAD.

303 CDOT TYPE 1 MONUMENT WITH 3 1/4" ALUMINUM CAP STAMPED COLORADO DEPT OF TRANSPORTATION CONTROL POINT 303; SET 4' EAST OF R.O.W. FENCE LINE ON EAST SIDE PARKER ROAD, 115' SOUTH OF SOUTH EDGE OF OIL OF FAIR AVENUE.

304 CDOT TYPE 1 MONUMENT WITH 3 1/4" ALUMINUM CAP STAMPED COLORADO DEPT OF TRANSPORTATION CONTROL POINT 304; SET AT APPROX. MP 66.0 PARKER ROAD, 6' WEST OF R.O.W. FENCE LINE ON EAST SIDE ROAD.

305 CDOT TYPE 1 MONUMENT WITH 3 1/4" ALUMINUM CAP STAMPED COLORADO DEPT OF TRANSPORTATION CONTROL POINT 305; SET AT NORTHWESTERLY CORNER OF ASPHALT DRIVE FOR #6011 S. PARKER ROAD, 47' WEST OF WEST EDGE OF OIL PARKER ROAD.

306 CDOT TYPE 1 MONUMENT WITH 3 1/4" ALUMINUM CAP STAMPED COLORADO DEPT OF TRANSPORTATION CONTROL POINT 306; SET 10' EAST OF R.O.W. FENCE LINE ON WEST SIDE PARKER ROAD, 7' SOUTHERLY OF FENCE LINE ON SOUTH SIDE CREEK, 0.1 MILE +/- SOUTH OF INTERSECTION WITH ORCHARD ROAD.

307 CDOT TYPE 1 MONUMENT WITH 3 1/4" ALUMINUM CAP STAMPED COLORADO DEPT OF TRANSPORTATION CONTROL POINT 307; SET 12' EAST OF R.O.W. FENCE LINE ON WEST SIDE OF PARKER ROAD, 20' SOUTHWESTERLY OF NORTHERLY TRAFFIC LIGHT POLE AT INTERSECTION WITH ORCHARD ROAD.

401 CDOT TYPE 1 MONUMENT WITH 3 1/4" ALUMINUM CAP STAMPED COLORADO DEPT OF TRANSPORTATION CONTROL POINT 401; SET 15' +/- SOUTH OF R.O.W. FENCE LINE ON SOUTH SIDE ARAPAHOE ROAD, 200' +/- WEST OF MOST EASTERLY ENTRANCE TO SOCCER FIELDS AT INTERSECTION WITH PARKER ROAD.

402 CDOT TYPE 1 MONUMENT WITH 3 1/4" ALUMINUM CAP STAMPED COLORADO DEPT OF TRANSPORTATION CONTROL POINT 402; SET AT NORTHWESTERLY CORNER OF INTERSECTION OF PARKER AND ARAPAHOE ROAD, 25' NORTH OF TOP OF CURB OF ARAPAHOE ROAD, 95' WEST OF WEST TOP CURB OF PARKER ROAD.

404 CDOT TYPE 1 MONUMENT WITH 3 1/4" ALUMINUM CAP STAMPED COLORADO DEPT OF TRANSPORTATION CONTROL POINT 404; SET 38' NORTH OF NORTH EDGE OF OIL OF ARAPAHOE ROAD 210' EAST OF EAST EDGE OF OIL OF HELENA STREET.

405 CDOT TYPE 1 MONUMENT WITH 3 1/4" ALUMINUM CAP STAMPED COLORADO DEPT OF TRANSPORTATION CONTROL POINT 405; SET 20' SOUTH OF R.O.W. FENCE LINE OF ARAPAHOE ROAD MIDWAY +/- BETWEEN 2 WESTERLY ENTRANCES TO SOCCER FIELDS.

406 CDOT TYPE 1 MONUMENT WITH 3 1/4" ALUMINUM CAP STAMPED COLORADO DEPT OF TRANSPORTATION CONTROL POINT 406; SET 10' NORTH OF TYPE 4 BARRIER ON NORTH SIDE ARAPAHOE ROAD, 40' EAST OF EAST END BRIDGE OVER CHERRY CREEK.

408 CDOT TYPE 1 MONUMENT WITH 3 1/4" ALUMINUM CAP STAMPED COLORADO DEPT OF TRANSPORTATION CONTROL POINT 408; SET 7' SOUTH OF R.O.W. FENCE LINE ON NORTH SIDE ARAPAHOE ROAD ON TOP OF CUT BANK 0.2 MILE EAST OF INTERSECTION WITH JORDAN ROAD, ACROSS FROM STRIP MALL ON SOUTH SIDE ROAD.

409 CDOT TYPE 1 MONUMENT WITH 3 1/4" ALUMINUM CAP STAMPED COLORADO DEPT OF TRANSPORTATION CONTROL POINT 409; SET 4' SOUTH OF SOUTH EDGE OF OIL ARAPAHOE ROAD AT MP 21, AT WEST END BRIDGE OVER CHERRY CREEK.

412 CDOT TYPE 1 MONUMENT WITH 3 1/4" ALUMINUM CAP STAMPED COLORADO DEPT OF TRANSPORTATION CONTROL POINT 412; SET 12' NORTH OF R.O.W. FENCE LINE ON NORTH SIDE ARAPAHOE ROAD, 50' EAST OF EAST EDGE OF OIL OF JORDAN ROAD.

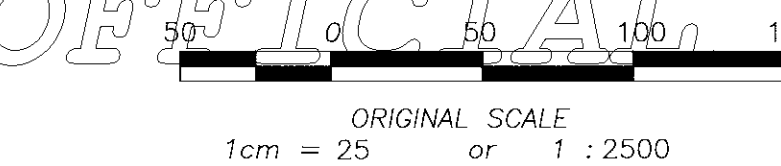

N89°48'57"E 1612.550m

SECTION 29  
T5S, R66W

SECTION 32  
T5S, R66W

413 CDOT TYPE 1 MONUMENT WITH 3 1/4" ALUMINUM CAP STAMPED COLORADO DEPT OF TRANSPORTATION CONTROL POINT 413; SET 18' SOUTH OF SOUTH EDGE OF OIL OF ARAPAHOE ROAD, 0.1 MILE EAST OF INTERSECTION WITH JORDAN ROAD, BETWEEN BUILDINGS ADAMS LUMBER AND FOLIAGE PLUS.

502 FOUND 2" ALUMINUM CAP STAMPED CP 502, PLS 25965 500' +/- EAST OF INTERSECTION OF PARKER AND ARAPAHOE ROAD, 15' +/- SOUTH OF R.O.W. FENCE LINE ON SOUTH SIDE ARAPAHOE ROAD.

503 FOUND 2" ALUMINUM CAP STAMPED CP 503, PLS 25965, 250' +/- WEST OF ENTRANCE TO REGIS HIGH SCHOOL, 20' NORTH OF R.O.W. FENCE LINE ON NORTH SIDE ARAPAHOE ROAD, 70' EASTERLY OF STEEL UTILITY POLE ON NORTH SIDE ARAPAHOE ROAD.

504 CDOT TYPE 1 MONUMENT WITH 3 1/4" ALUMINUM CAP STAMPED COLORADO DEPT OF TRANSPORTATION CONTROL POINT 504; SET 12' NORTH OF NORTH EDGE OF OIL ARAPAHOE ROAD, 22' EAST OF ENTRANCE TO ACADEMY ACRES KENNELS.

505 CDOT TYPE 1 MONUMENT WITH 3 1/4" ALUMINUM CAP STAMPED COLORADO DEPT OF TRANSPORTATION CONTROL POINT 505, SET 10' SOUTH OF SOUTH EDGE OF OIL OF ARAPAHOE ROAD, 8' WEST OF WEST EDGE DRIVEWAY TO 16600 ARAPAHOE ROAD.

506 CDOT TYPE 1 MONUMENT WITH 3 1/4" ALUMINUM CAP STAMPED COLORADO DEPT OF TRANSPORTATION CONTROL POINT 506, SET 7' NORTH OF R.O.W. FENCE LINE ON NORTH SIDE OF ARAPAHOE ROAD, 55' SOUTHWESTERLY OF SOUTHWEST CORNER OF ASPHALT PAVING FOR SMOKEY HILL CHURCH OF CHRIST PARKING LOT.

507 CDOT TYPE 1 MONUMENT WITH 3 1/4" ALUMINUM CAP STAMPED COLORADO DEPT OF TRANSPORTATION CONTROL POINT 507; SET 12' WEST OF WEST EDGE OF OIL FOR ENTRANCE FOR SMOKEY HILL CHURCH OF CHRIST, 32' NORTH OF NORTH EDGE OF OIL OF ARAPAHOE ROAD AT BUCKLEY ROAD TO SOUTH.

508 CDOT TYPE 1 MONUMENT WITH 3 1/4" ALUMINUM CAP STAMPED COLORADO DEPT OF TRANSPORTATION CONTROL POINT 508; SET 3' NORTH OF R.O.W. FENCE LINE ON SOUTH SIDE ARAPAHOE ROAD, ON TOP OF CUT BANK, 160' WEST OF CENTERLINE OF PITKIN AVENUE.

509 CDOT TYPE 1 MONUMENT WITH 3 1/4" ALUMINUM CAP STAMPED COLORADO DEPT OF TRANSPORTATION CONTROL POINT 509; SET 6' SOUTH OF R.O.W. FENCE LINE ON NORTH SIDE ARAPAHOE ROAD 18' NORTH OF NORTH EDGE OF OIL OF ARAPAHOE ROAD, 8' WEST OF PROJECTION OF CENTERLINE OF RICHFIELD STREET TO SOUTH.

N00°20'59"W 1609.197m

147

3.25" BRASS CAP  
STAMPED  
T5S R66W  
29 28  
32 33

LS 23527 1994

HIGHWAY 83

N00°51'43"E 804.520m

157

1.5" ALUMINUM CAP  
STAMPED LS 9133

FILING CERTIFICATION: DEPOSITED THIS DAY OF 19 AT M. FOR INFORMATION ONLY IN BOOK OF THE COUNTY LAND SURVEYS/RIGHT OF WAY SURVEYS AT PAGE RECEPTION NUMBER

SIGNED

DEPT.

datestamp