

DEPT. OF HIGHWAYS
 DIVISION NO. 3
 DISTRICT COLORADO
 PROJ. NO. S 0001(20)
 SHEET NO. 1
 TOTAL SHEETS 1

COLORADO DEPARTMENT OF HIGHWAYS

PLAN AND PROFILE OF PROPOSED FEDERAL AID PROJECT NO. S 0001(20) STATE HIGHWAY NO. 51 RIGHT OF WAY

FEDERAL ROAD DIVISION NO.	DISTRICT	PROJ. NO.	SHEET NO.	TOTAL SHEETS
3	COLORADO	S 0001(20)	1	1

RIGHT OF WAY

INDEX OF SHEETS

- SHEET NO. 1 TITLE SHEET
- 2 TABULATION OF PROPERTIES
- 3-17 PLAN AND PROFILE SHEETS SHOWING RIGHT OF WAY.

CONVENTIONAL SIGNS

- CENTER LINE
- RIGHT OF WAY LINE
- COUNTY LINE
- TOWNSHIP OR RANGE LINE
- LAND LINES
- RAILROAD
- BARBED WIRE FENCE
- COMBINATION WIRE FENCE
- SNOW FENCE
- TELEPHONE & TELEGRAPH LINES
- POWER LINE
- DETOUR
- PRESENT ROAD (Plan Sheets)

SCALES OF ORIGINAL DRAWINGS

- ON PLAN 1 IN. = 100 FT.
- ON PROFILE 1 IN. = 100 FT. HORIZONTAL
- 1 IN. = 10 FT. VERTICAL

GRADE LINE ON PROFILE IS SHOWN AS GRADE OF FINISHED ROAD

GROSS LENGTH OF PROJECT
 NET LENGTH OF PROJECT

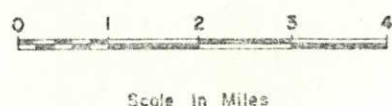
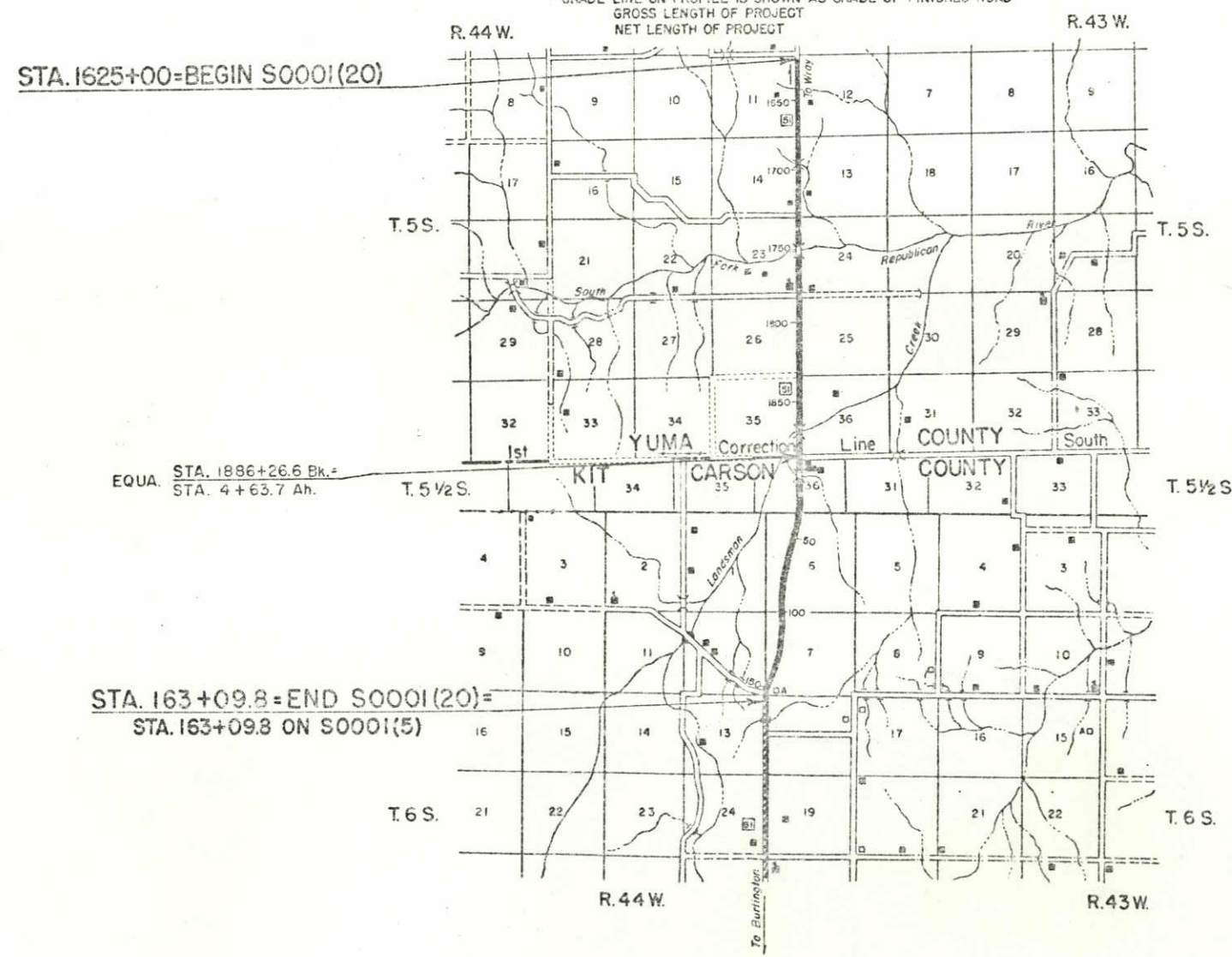

FED. ROAD DIST. NO.	DIST.	PROJ. NO.	SHEET NO.	TOTAL SHEETS
9	COLO.	S 0001(20)	3	

RIGHT OF WAY

N.W. 1/4 Sec. 12
T.5S., R.44 W.



N.W. 1/4 Sec. 12
T.5S., R.44 W.

S.E. 1/4 Sec. 11
T.5S., R.44 W.

N.E. 1/4 Sec. 11
T.5S., R.44 W.

STA. 1625+00
BEGIN. S 0001 (20)

BEARING EQUATION
STA. 1625+00
S. 1° 51' 30" E. Bk. =
S. 1° 32' 00" E. Ah.

POT 1630+00

1635

1640

1643+12

1645

Pl. 1648+46.8
Δ = 0° 04' 00" Rt.

1650

1655

S. 1° 28' E.

S. 1° 32' 00" E.

ROW along present fence.

ROW along present fence.

1/4 Sec. Line S. 88° 54' W.

1654+01

NO.	DATE

NO.	DATE

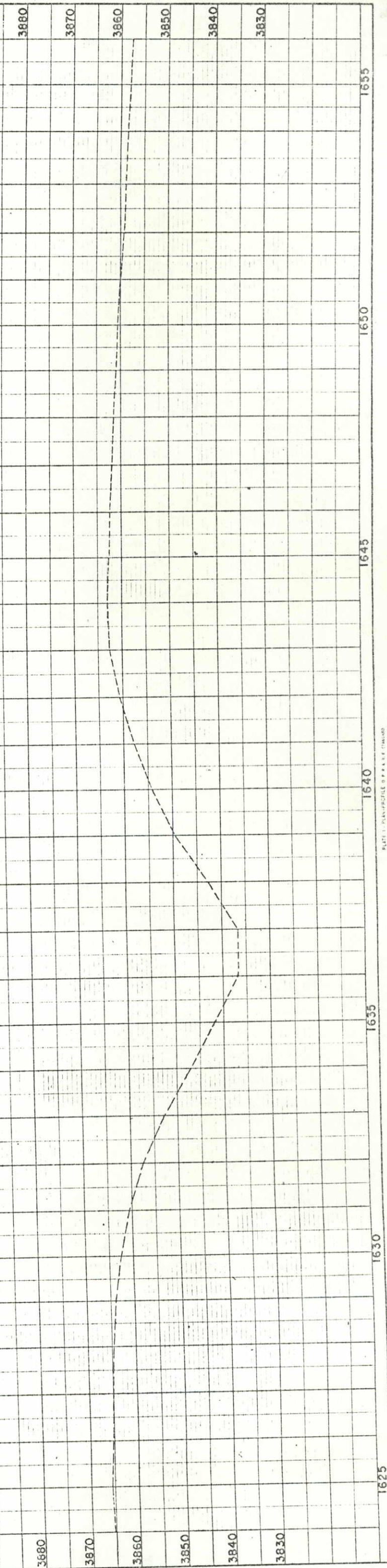

REG. ROAD DIST. NO.	DIST.	PROJ. NO.	SHEET NO.	TOTAL SHEETS
9	COLO.	S0001 (20)	4	

RIGHT OF WAY

M.W. 1/4 Sec. 13
T.5S., R.44W.

SW 1/4 Sec. 12
T.5S., R.44W.

SE 1/4 Sec. 11
T.5S., R.44W.

NE 1/4 Sec. 14
T.5S., R.44W.

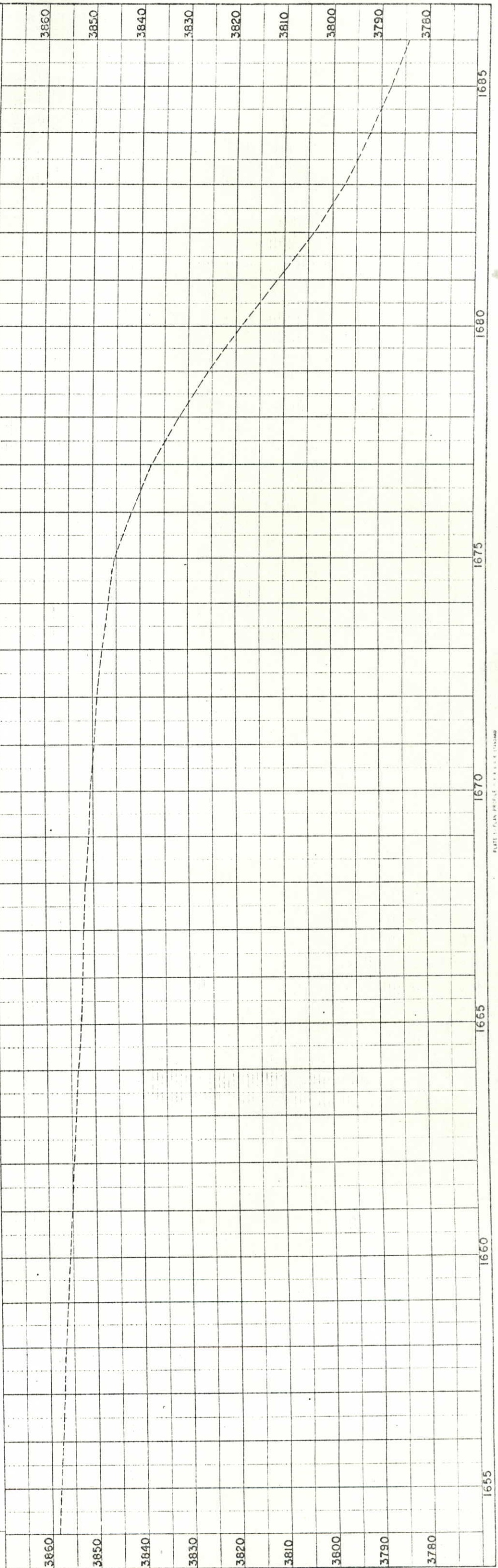
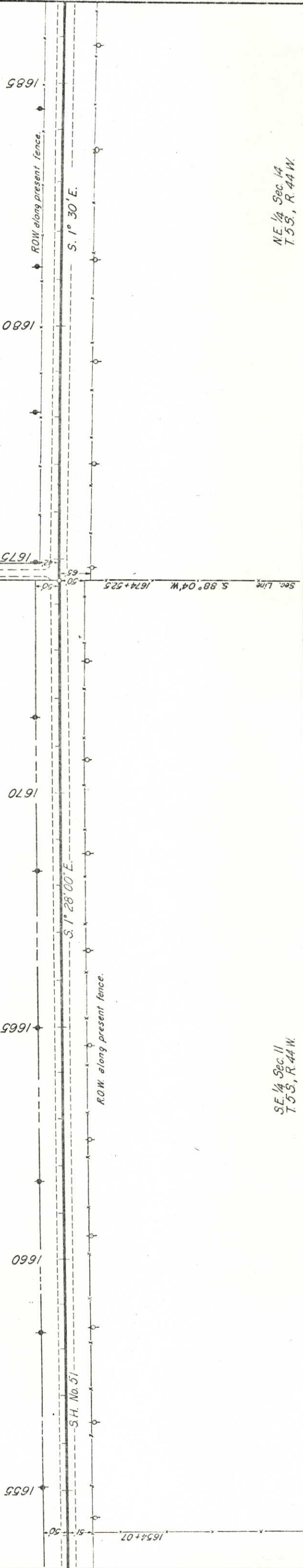

COLORADO DEPARTMENT OF HIGHWAYS
R-1-1952

PLAN
 DESIGNED: _____
 CHECKED: _____
 SURVEYED: _____
 DATE: _____

PROFILE
 SURVEYED: _____
 CHECKED: _____
 DATE: _____

N.W. 1/4 Sec. 13
T.5S, R.44W.

FED. ROAD DIST. NO.	9	DIST.	COLO.	PROJ. NO.	S 0001 (20)	SHEET NO.	5	TOTAL SHEETS
---------------------	---	-------	-------	-----------	-------------	-----------	---	--------------

RIGHT OF WAY

S.W. 1/4 Sec. 13
T.5S, R.44W.



P1 1700+98.1
D = 0° 03' 15" RH

POT 1712+58.8
1712+72

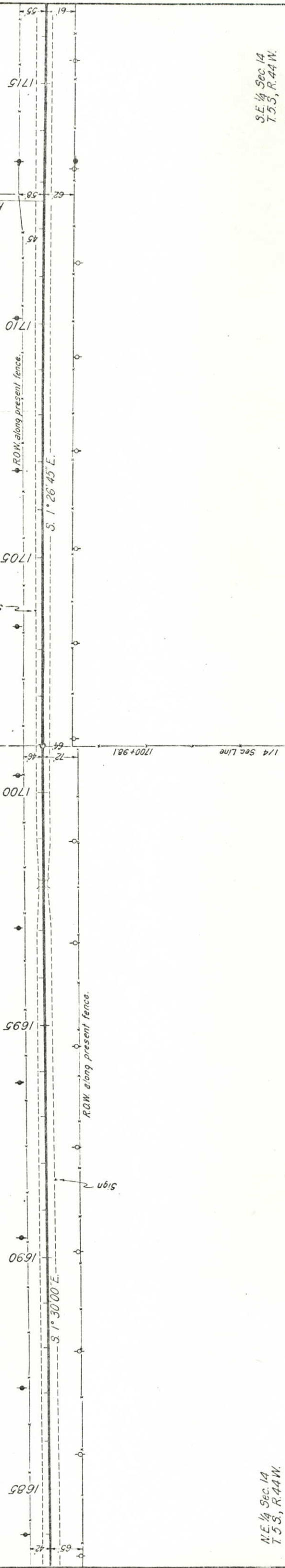

N.E. 1/4 Sec. 14
T.5S, R.44W.

N.E. 1/4 Sec. 14
T.5S, R.44W.

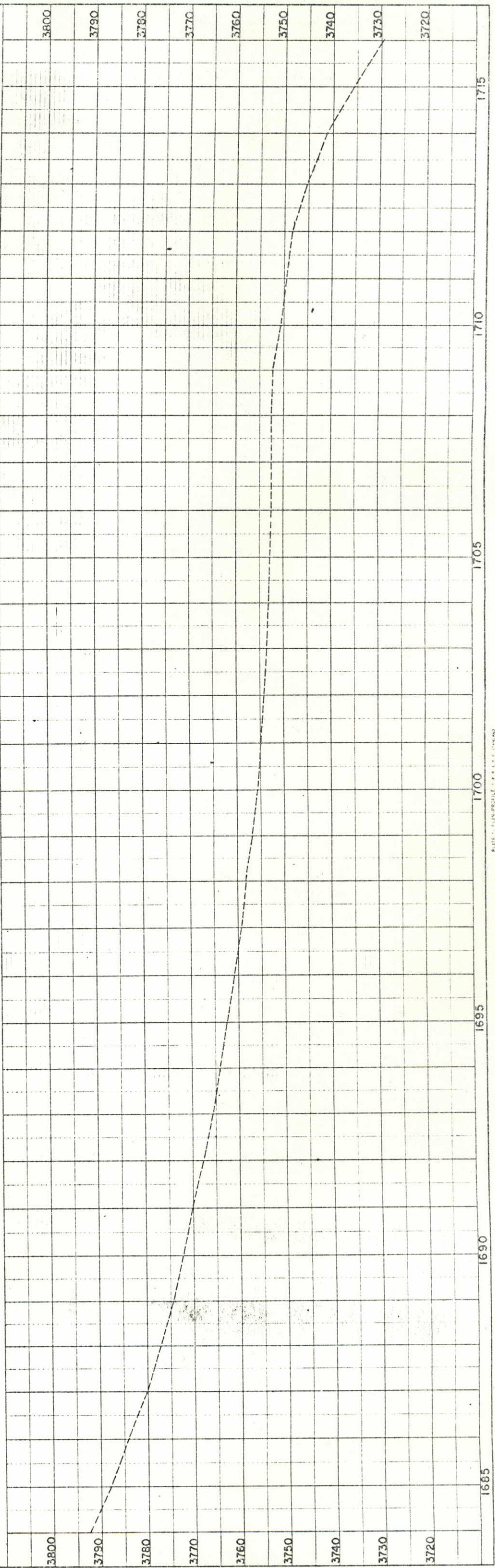

TEL. ROAD DIST. NO. 9
 PROJ. NO. S C 001 (20)
 SHEET NO. 6
 TOTAL SHEETS
 DIST. COLO.
 Rev. 6-17-55 added IA, [Rev. R.E.C.]

RIGHT OF WAY

N.W. 1/4 Sec. 24
T.55S., R.44W.

SW 1/4 Sec. 13
T.55S., R.44W.

N.E. 1/4 Sec. 23
T.55S., R.44W.

SE 1/4 Sec. 14
T.55S., R.44W.



P.I. 1727+52.2
 Δ = 0°24'00" Rt.

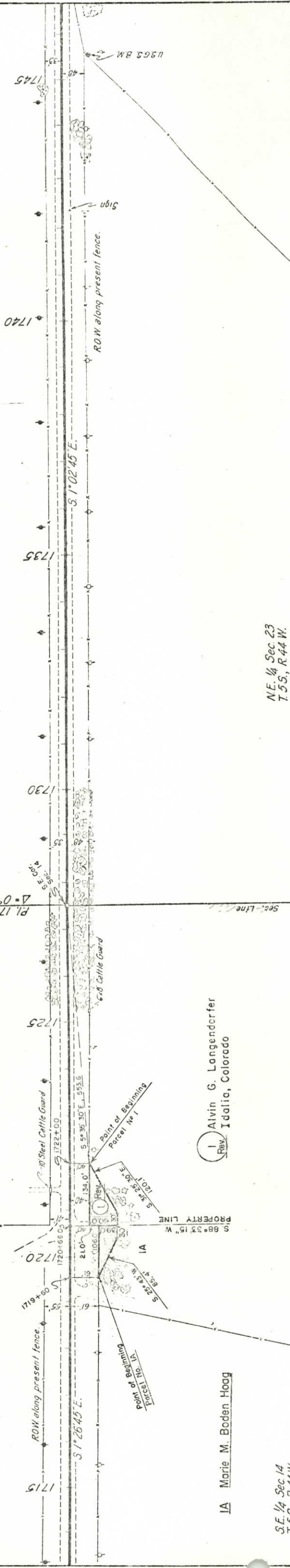

1 Alvin G. Langendorfer
 Rev. Idalia, Colorado

IA Marie M. Boden Hoog

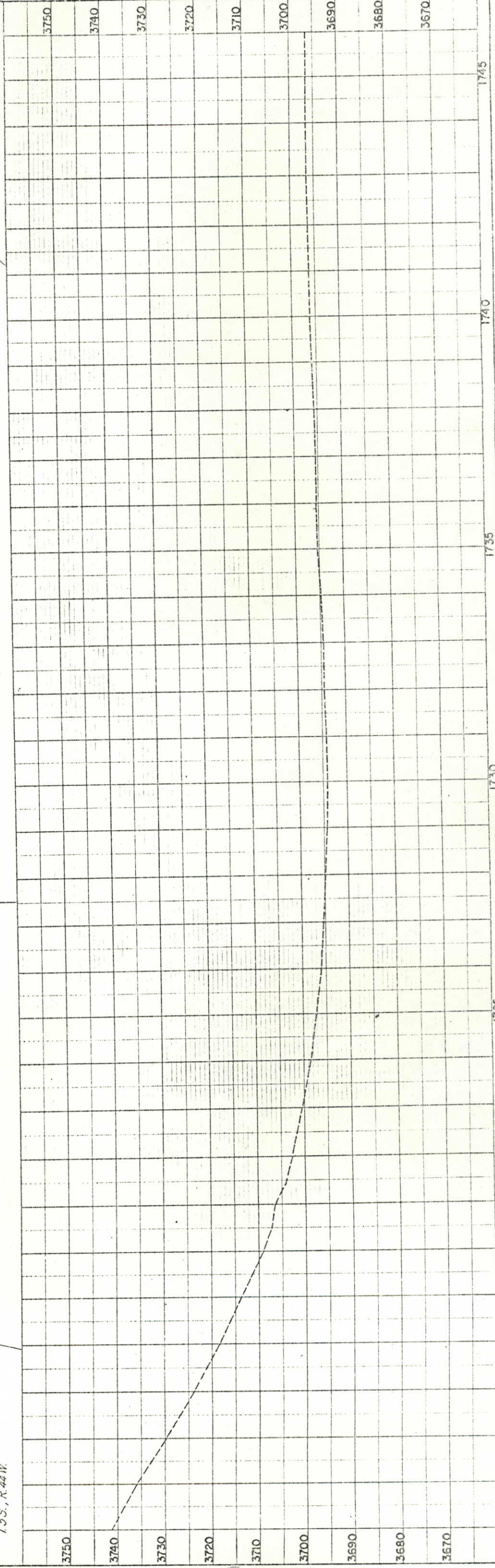

FED. ROAD DIST. NO.	DIST.	PROJ. NO.	SHEET NO.	TOTAL SHEETS
9	COLO.	SO001 (20)	7	

RIGHT OF WAY

SW 1/4 Sec. 24
T.5S., R.44W.

SE 1/4 Sec. 23,
T.5S., R.44W.

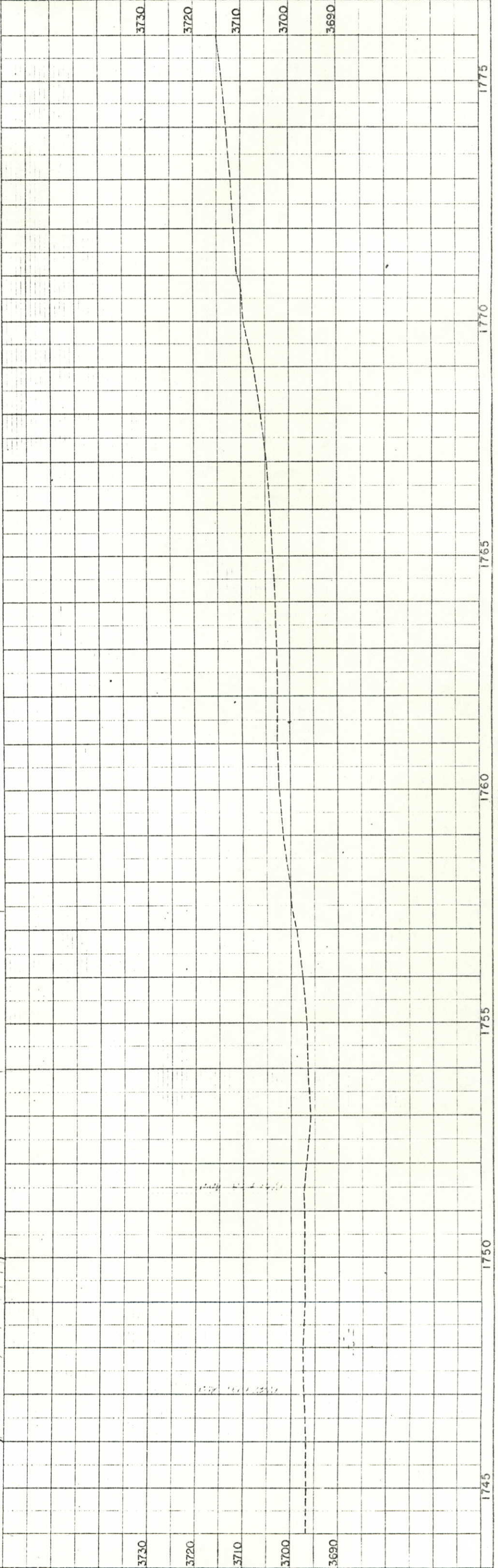
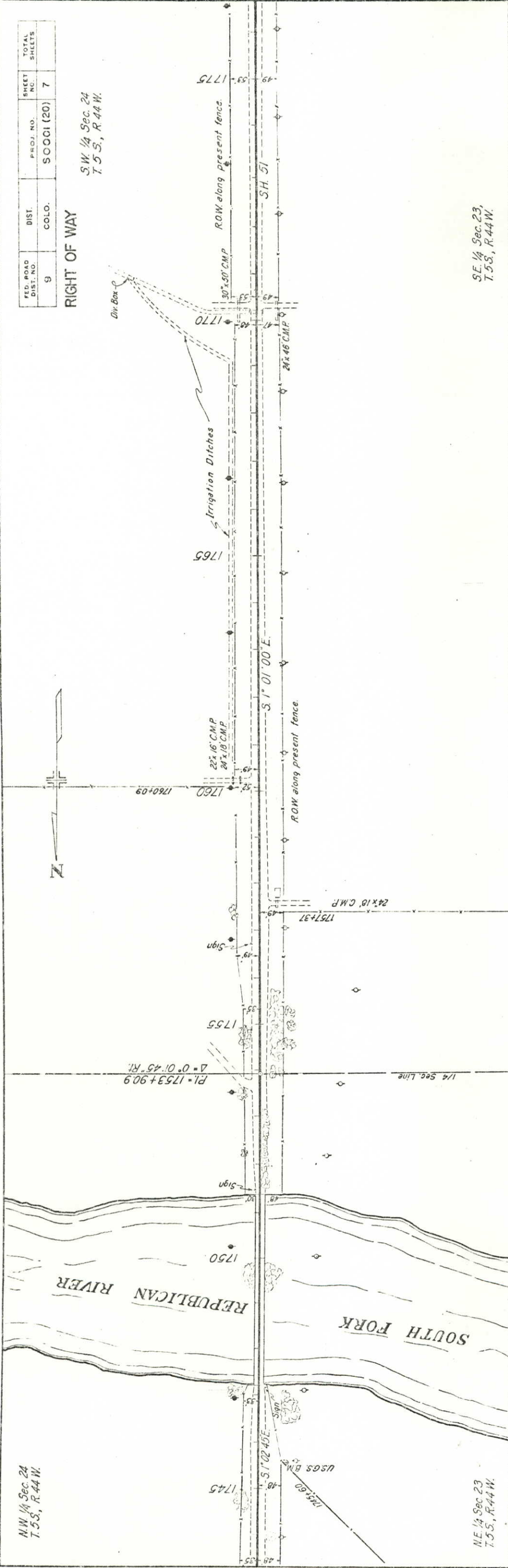

N.W. 1/4 Sec. 24
T.5S., R.44W.

N.E. 1/4 Sec. 23
T.5S., R.44W.

ENGINEER DEPARTMENT OF HIGHWAYS
NO. 100
DATE

NO.	DATE	REVISION
1		
2		

NO.	DATE	REVISION
1		
2		

FED. ROAD DIST. NO.	DIST. COLO.	PROJ. NO.	SHEET NO.	TOTAL SHEETS
9		S0001 (20)	8	

RIGHT OF WAY



NW 1/4 Sec 25,
T5S, R44W

3 Donald Knapp
Burlington, Colorado

SW 1/4 Sec 24,
T5S, R44W

2 J. C. Lengel
Burlington, Colorado

5 J. C. Lengel
Burlington, Colorado

4 J. C. Lengel
Burlington, Colorado

NE 1/4 Sec 26,
T5S, R44W

SE 1/4 Sec 23,
T5S, R44W

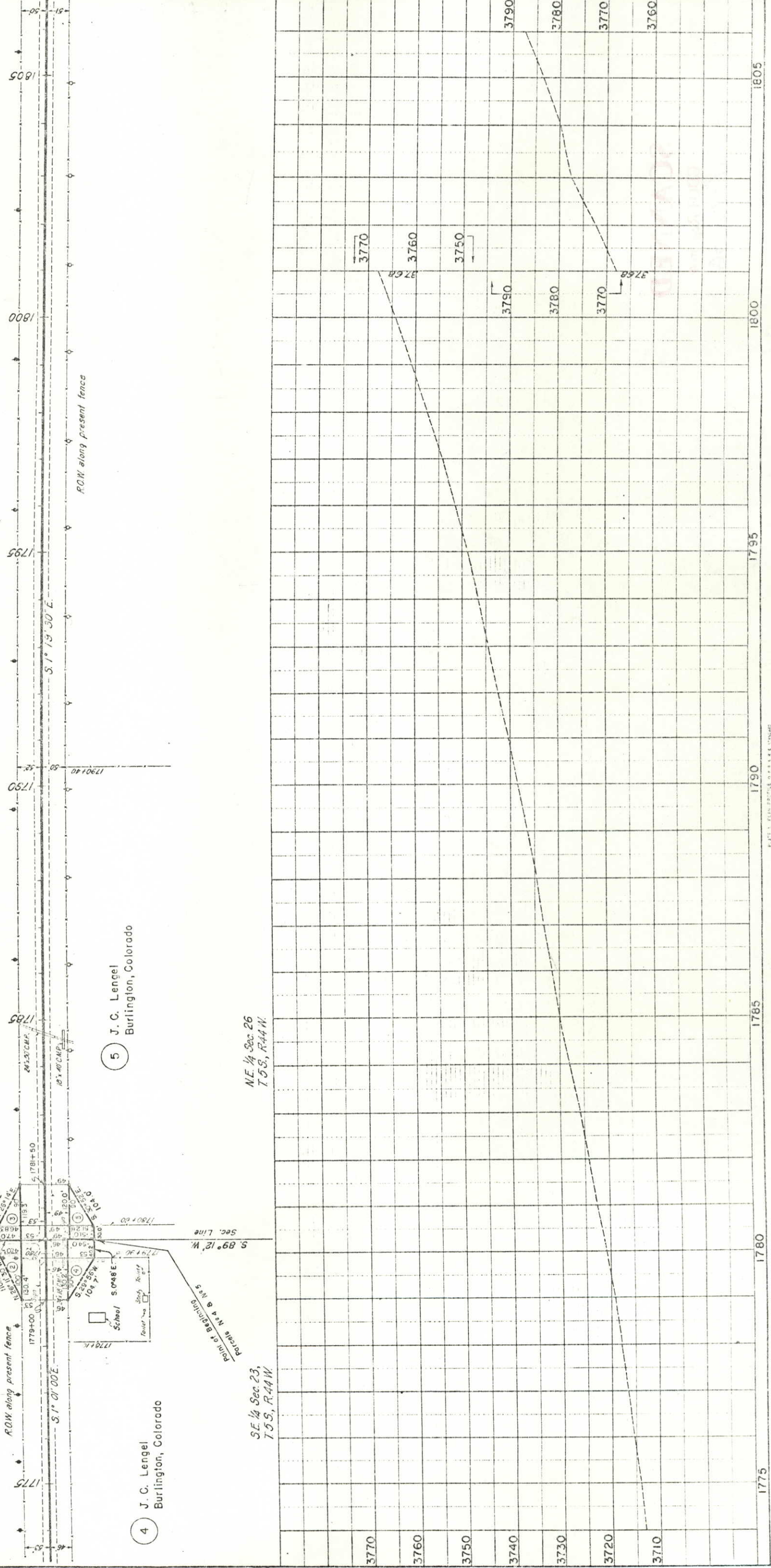

PLAN	
NO.	DATE
PROJECTED	
DESIGNED	
CHECKED	
BY	
DATE	

PROFILE	
NO.	DATE
PROJECTED	
DESIGNED	
CHECKED	
BY	
DATE	

FED. ROAD DIST. NO.	DIST.	PROJ. NO.	SHEET NO.	TOTAL SHEETS
9	COLO.	SO001(20)	9	

RIGHT OF WAY

SW 1/4 Sec. 25,
T.5S., R.44W.

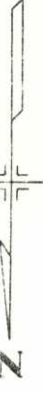

NW 1/4 Sec. 36,
T.5S., R.44W.

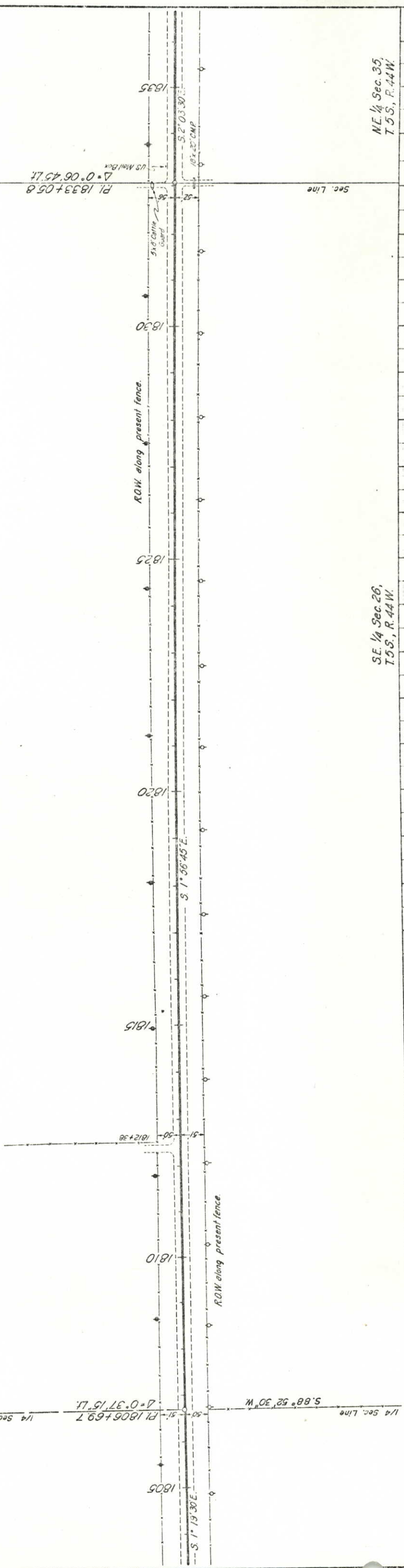

SE 1/4 Sec. 26,
T.5S., R.44W.

NE 1/4 Sec. 35,
T.5S., R.44W.

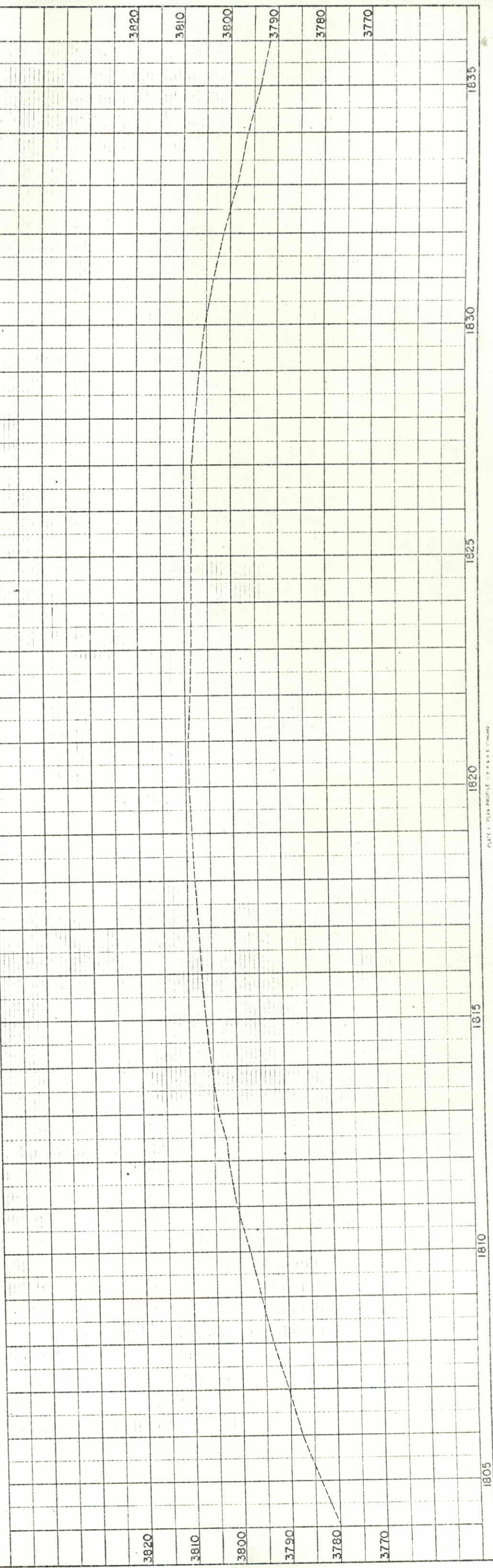

NOTE BOOK
ALIGNMENT CHECKED
APRIL 1922

NOTE BOOK
GRADES CHECKED
APRIL 1922

NOTE BOOK
STRUCTURE NOTED
APRIL 1922

NW 1/4 Sec. 36
T.5 S., R. 44 W.

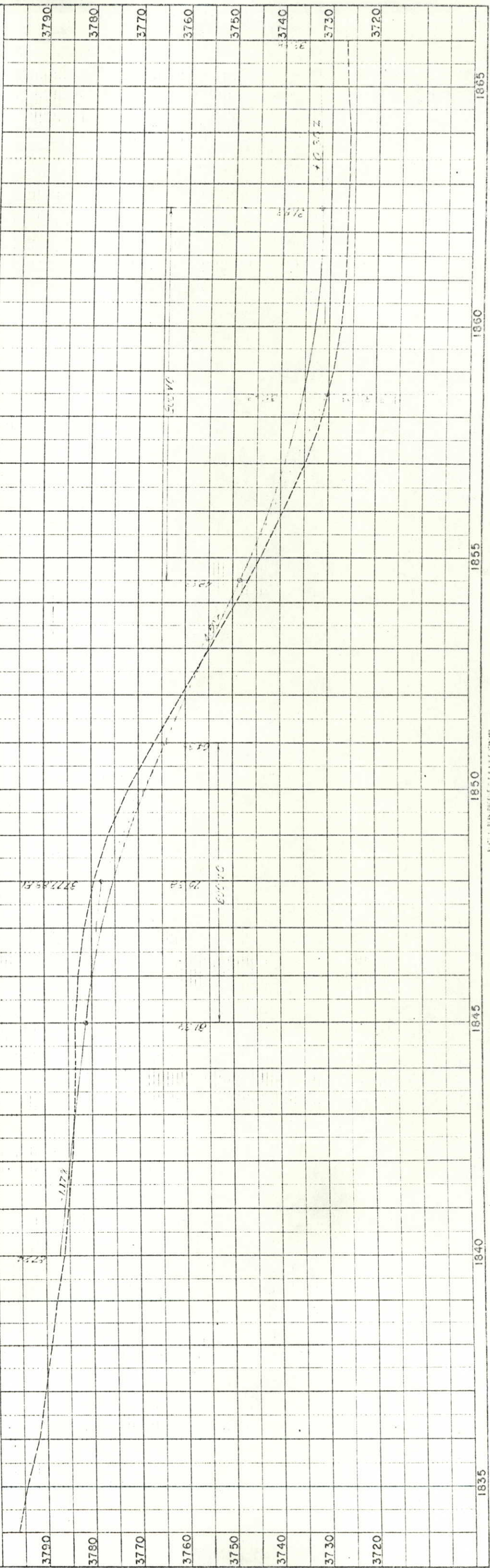
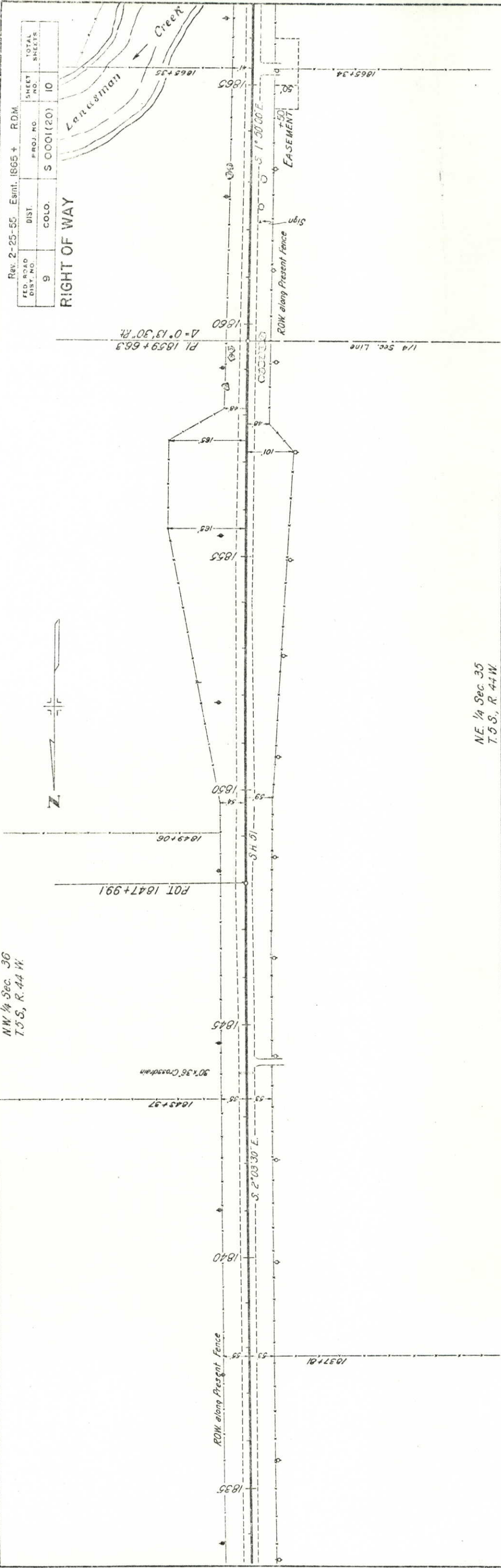

NE 1/4 Sec. 35
T.5 S., R. 44 W.

Rev. 2-25-55 Esint. 1865 + RDM	
FED. ROAD DIST. NO.	9
DIST.	COLO.
PROJ. NO.	S 0001(20)
SHEET NO.	10
TOTAL SHEETS	

RIGHT OF WAY

PLAN

NOTED
 PLOTTED
 CHECKED
 DATE

PROFILE

NOTED
 PLOTTED
 CHECKED
 DATE

FED. ROAD DIST. NO.	DIST.	PROJ. NO.	SHEET NO.	TOTAL SHEETS
9	COLO.	50001 (20)	12	

RIGHT OF WAY

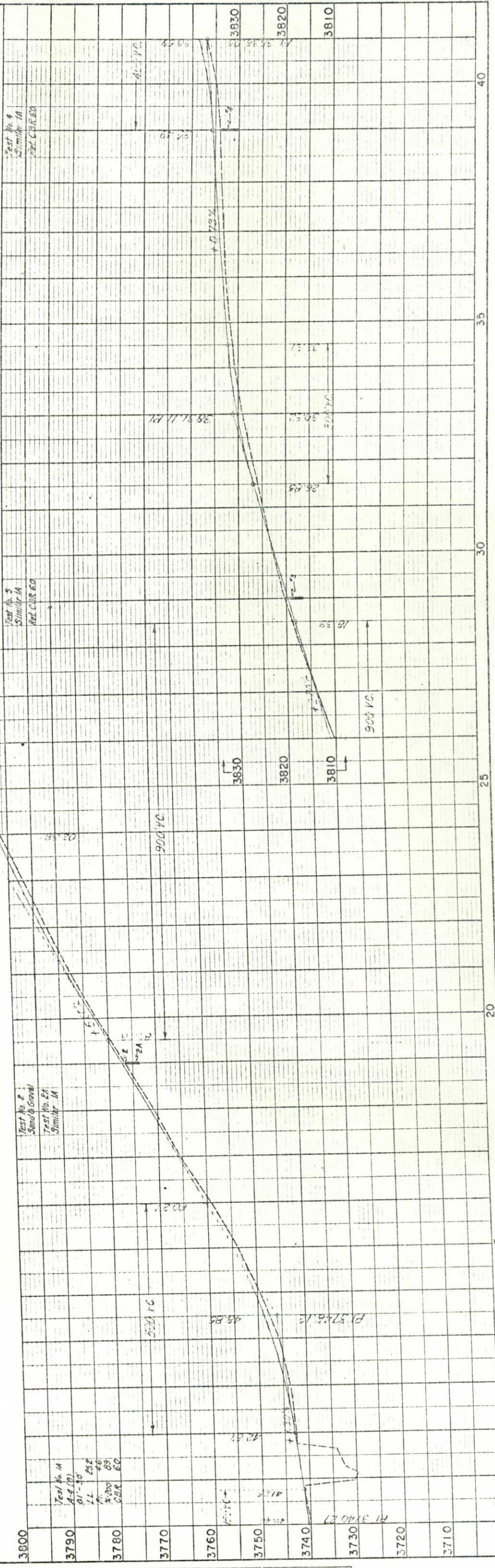
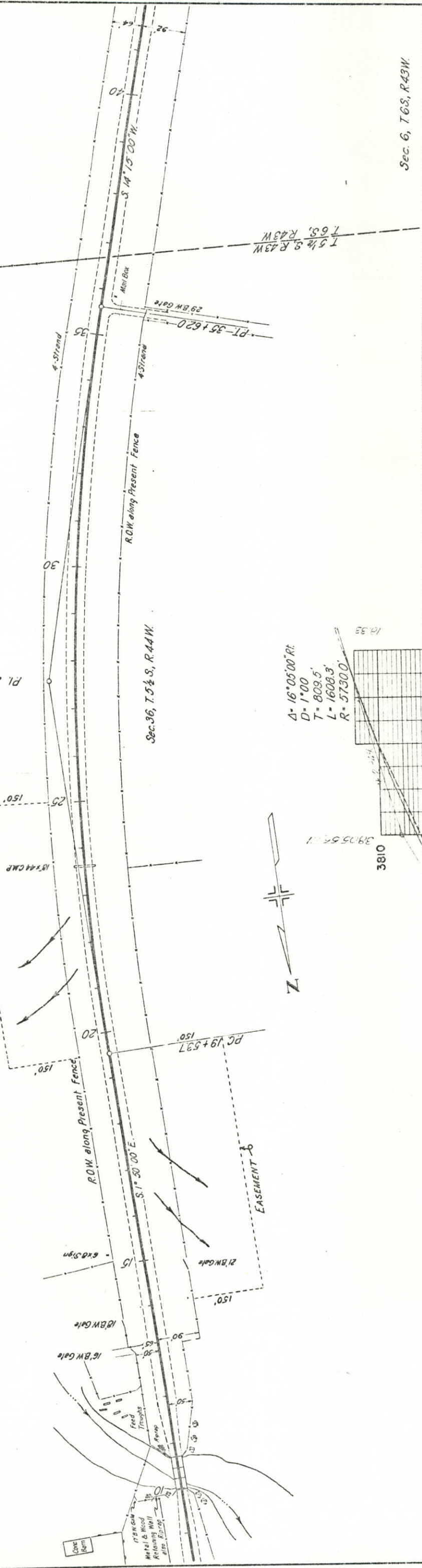

NO. 1215
STRUCTURE NOTE - C.R.R. 60
NOTE BOOK
PAGES CHECKED
PLOTTED
SURVEYED

DATE

PLAN
SURVEYED
PLOTTED
NOTE BOOK
ALIGNMENT CHECKED
MT. OF WAY CHECKED
NO. 1215

DATE

FED. ROAD DIST. NO.	DIST.	PROJ. NO.	TOTAL SHEETS
9	COLO.	50001(20)	13

RIGHT OF WAY

(Survey)
 Δ 8° 03' 30" Lt.
 D 2' 00'
 T 201.8'
 L 402.9'
 R 2865.0'

(Proj.)
 Δ 5° 03' 30"
 Dc 2' 00'
 Tc 126.6'
 Lc 252.9'
 Rc 2865.0'

(Survey)
 Δ 8° 03' 30" Lt.
 Ts 276.8'

(Proj.)
 Δ 1° 30'
 Bs 150.0'
 Ls 100.0'
 St. 50.0'

TS 581.958 (Proj.)
 PC 59+70.8 (Survey)
 SC 60+45.8 (Proj.)

CS 62+98.7 (Proj.)
 PT 63+73.7 (Survey)
 ST 64+48.7 Bk. = (Proj.)
 64+48.7 Ah (Survey)

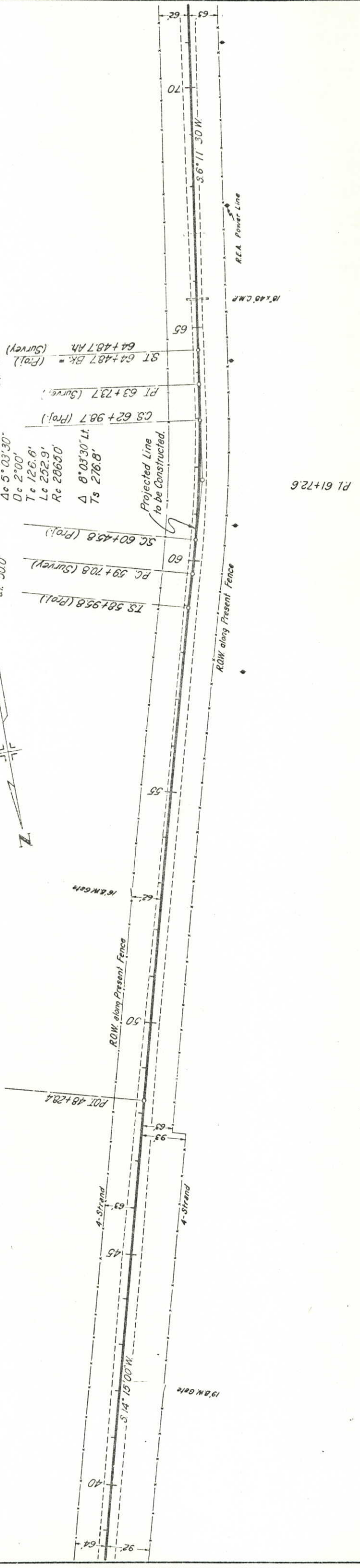

Sec. 6, T 6 S, R 43 W

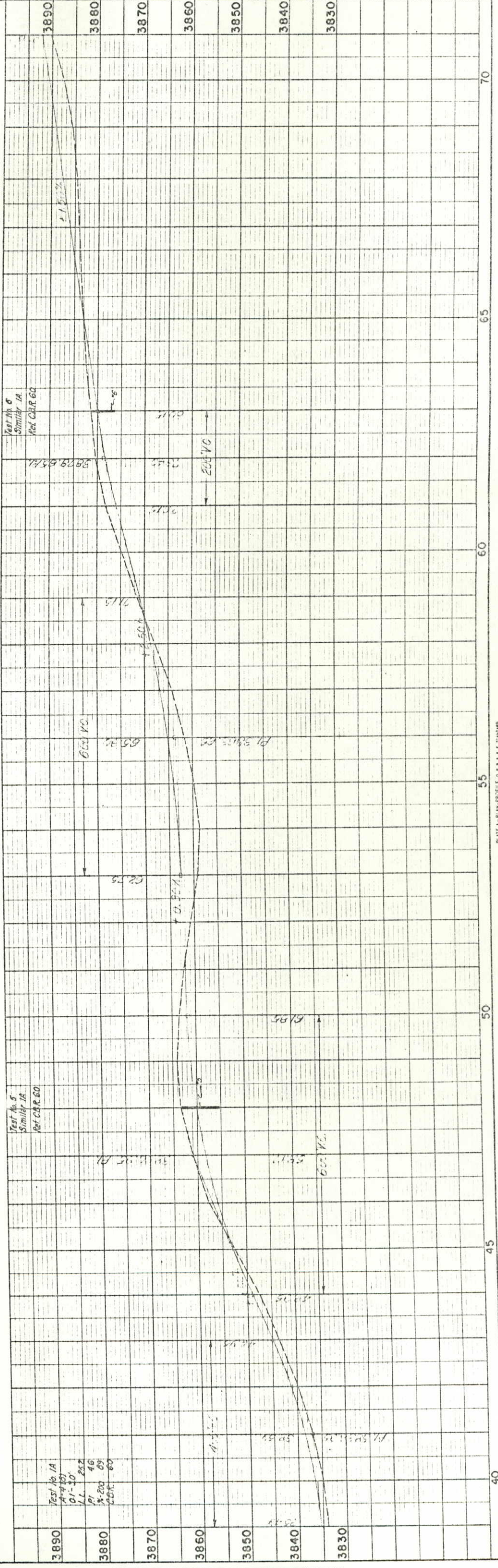

APR 1952
 COLORADO DEPARTMENT OF HIGHWAYS
 R. M. C. M. 34

DATE	BY	PLANNED
		NOTE BOOK
		ALIGNMENT CHECKED
		AT OF WAY CHECKED
		NO. 12/11/52

DATE	BY	PROFILER
		NOTE BOOK
		GRADES CHECKED
		STRUCTURE NOTATIONS CHECKED
		NO. 12/11/52

FED. ROAD DIST. NO.	DIST.	PROJ. NO.	SHEET NO.	TOTAL SHEETS
9	COLO.	S0001(20)	14	

RIGHT OF WAY

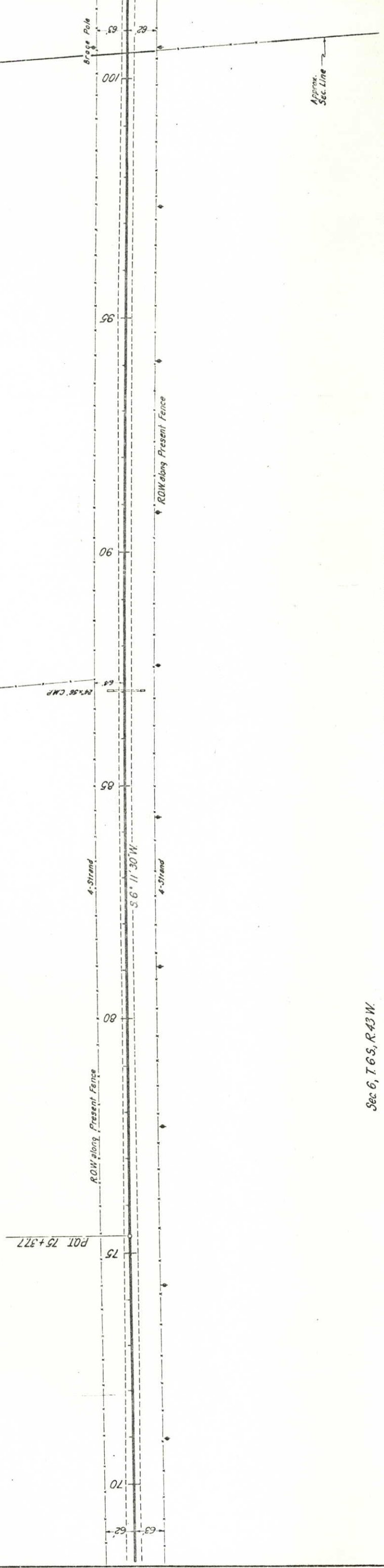

Sec. 6, T. 6 S., R. 43 W.

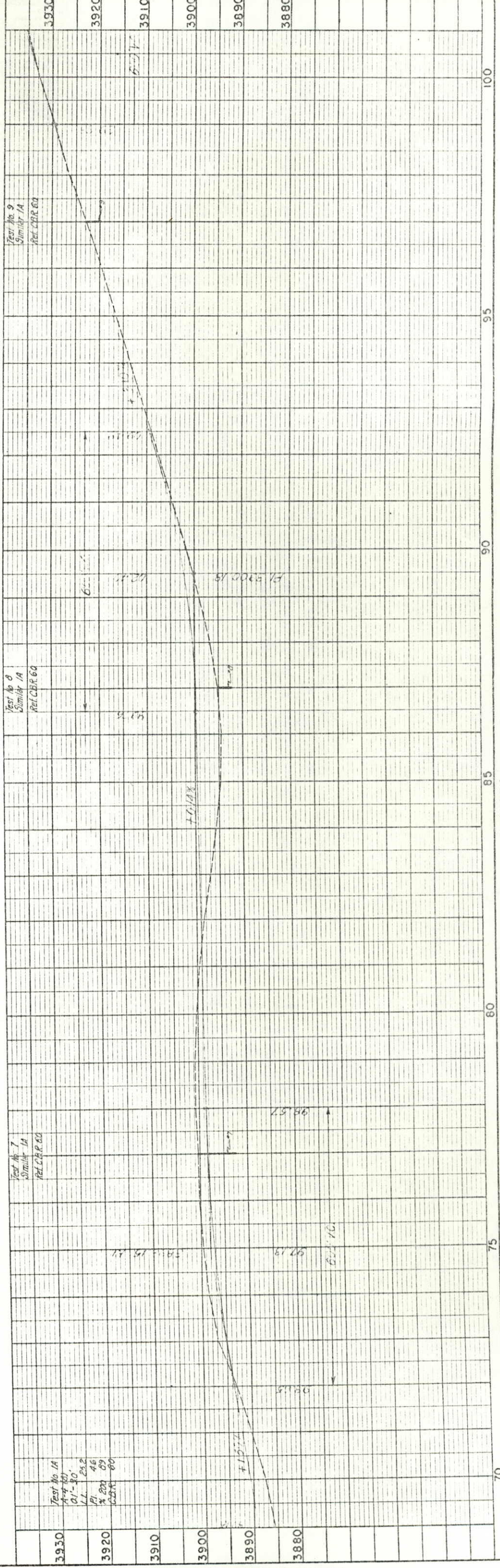

NO. 13714
NOTE BOOK
ALIGNMENT CHECKED
DATE

DATE	BY	DATE	BY

NO. 13714	STRUCTURE NOTATIONS CHECKED
NOTE BOOK	GRADES CHECKED
DATE	BY

FED. ROAD DIST. NO.	DIST.	COLO.	PROJ. NO.	SHEET NO.	TOTAL SHEETS
9			S0001(20)	15	15

RIGHT OF WAY

PL 124+53.6

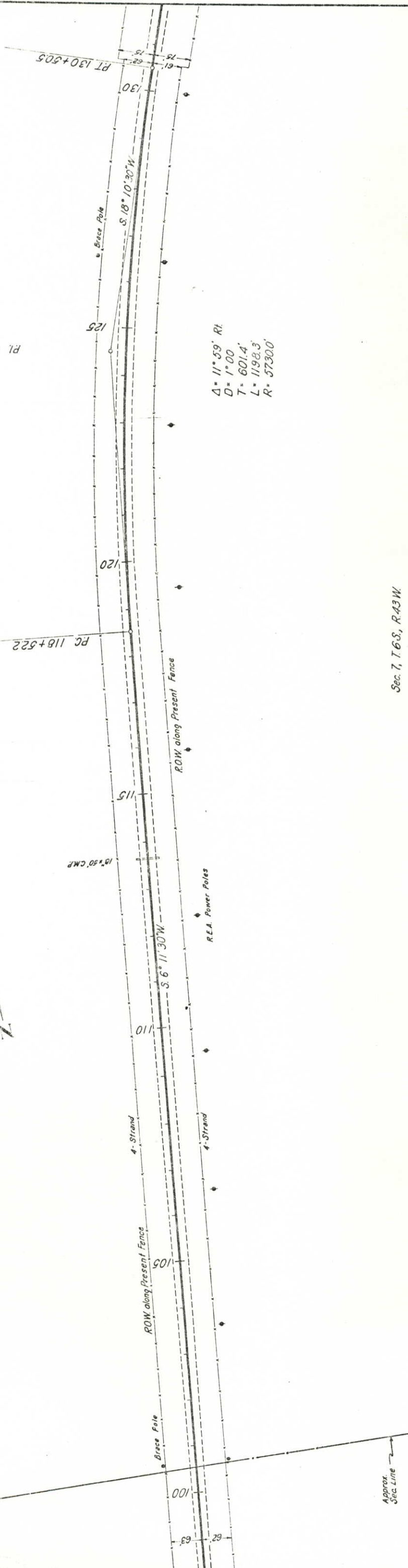

Sec. 7, T. 6S, R. 43W

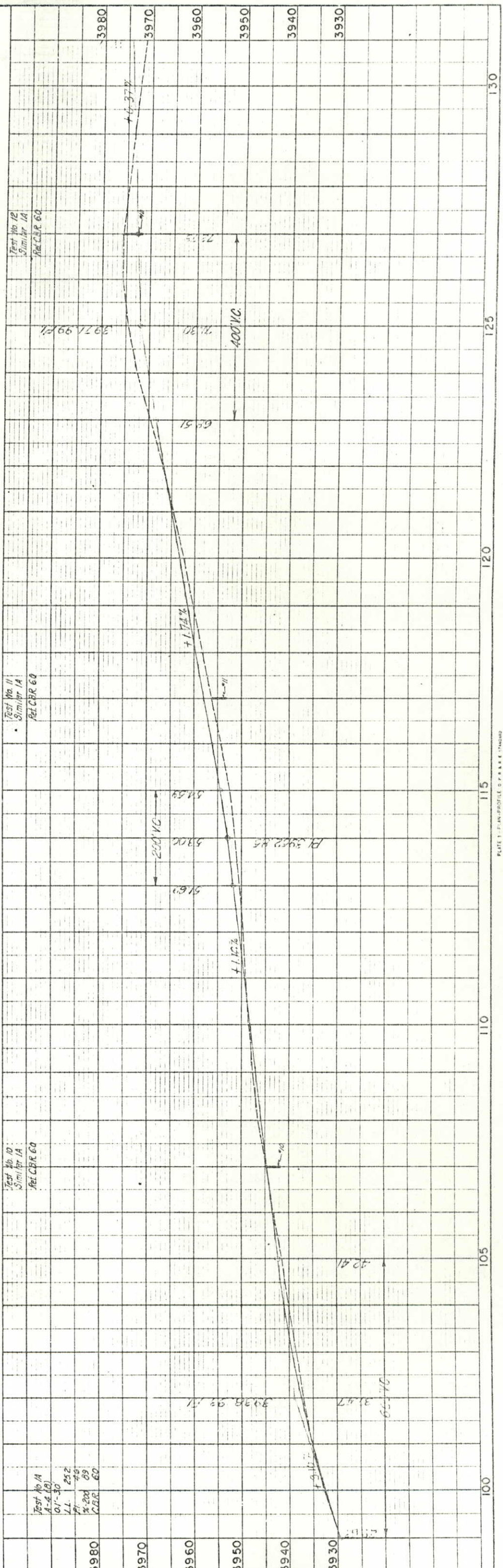

(CONTRACTOR'S SIGNATURE OR HIGHWAY)

NO. 1211A	DATE
NOTE BOOK	BY
ALIGNMENT CHECKED	
PLOTTED	
SURVEYED	

NO. 1211A	DATE
NOTE BOOK	BY
GRADES CHECKED	
STRUCTURE NOTED & CHECKED	

FED. ROAD DIST. NO.	DIST.	PROJ. NO.	SHEET NO.	TOTAL SHEETS
9	COLO.	S 0001 (20)	16	16

RIGHT OF WAY

Sec. 13, T.6S, R.43W

4- 17'07" L1
D- 1'00"
T- 8623'
L- 1711.7'
R- 57300'

Sec. 7, T.6S, R.43W

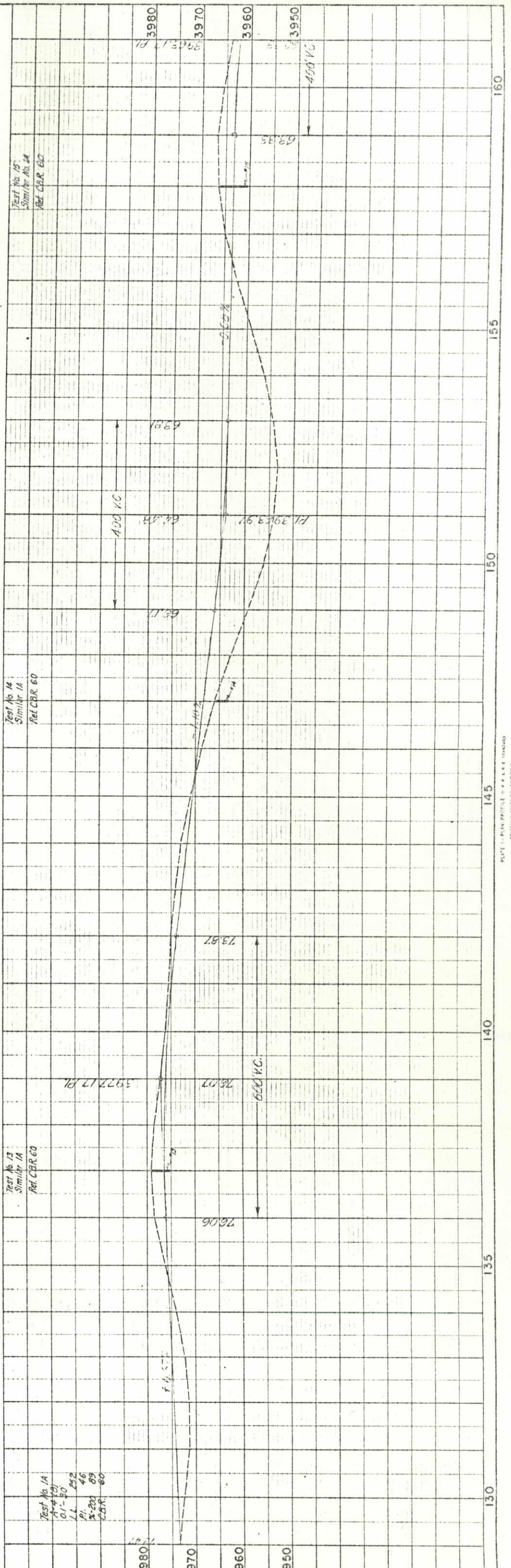
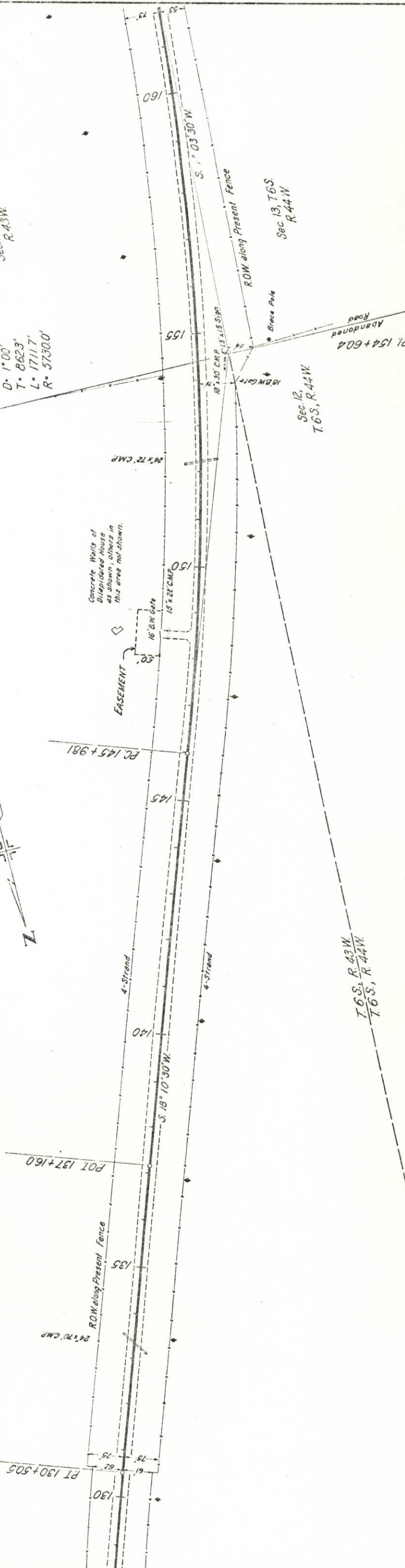

COLONADO DEPARTMENT OF HIGHWAYS
APR 1952
PLAN C.B.M. 15

DATE	BY	REVISION

NO. SHEETS	16
DATE	

FED. ROAD DIST. NO.	9	DISI	COLO.	PROJ. NO.	S0001(20)	SHEET NO.	17	TOTAL SHEETS.	17
---------------------	---	------	-------	-----------	-----------	-----------	----	---------------	----

RIGHT OF WAY

Sec. 13, T. 6 S.
R. 43 W.

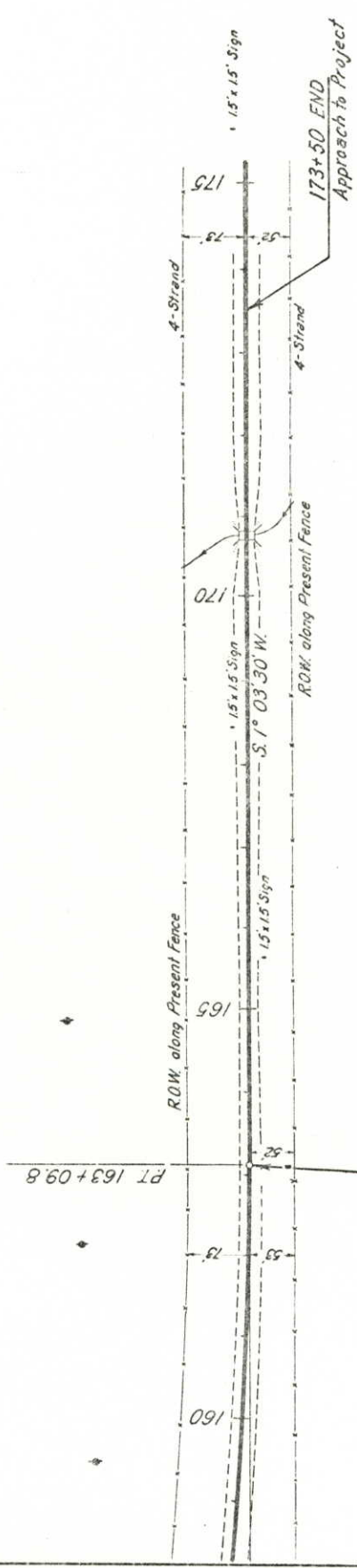

STA. 163+09.8 END S0001(20)=
163+09.8 ON S 00001(5)

Sec. 13, T. 6 S.
R. 44 W.

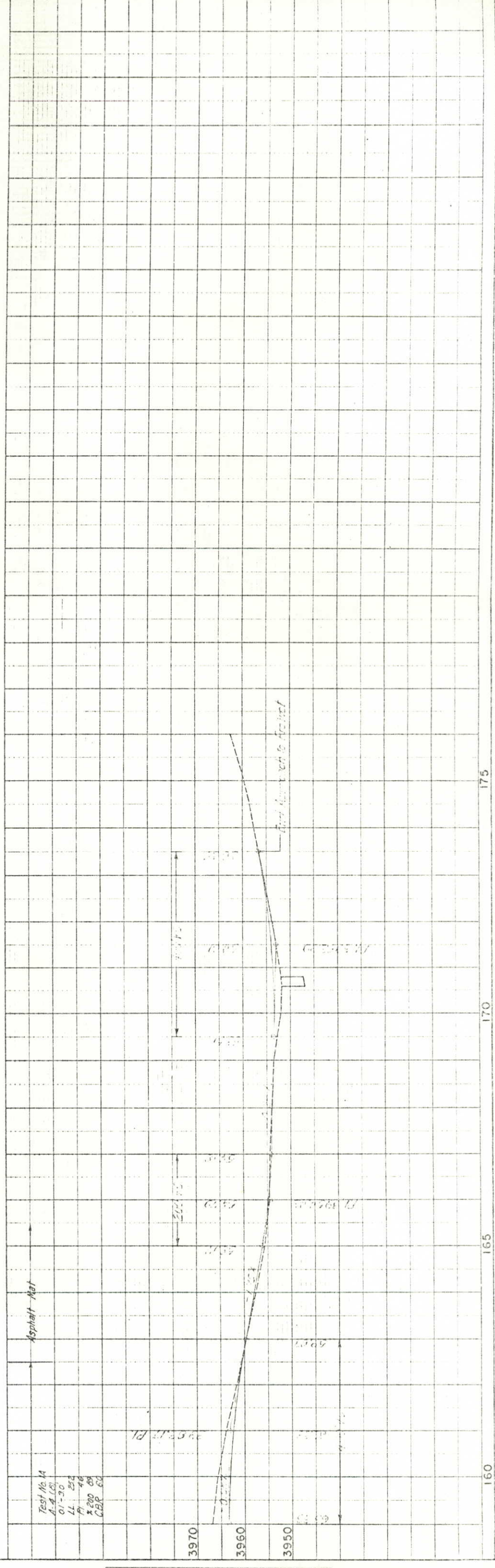

Test No. 14
4-4 (C)
01-30
LL 255
PI 46
* 200 88
CBR 60

DATE	BY	SCALE	PLANNED	NOTED	NO. 12/14

DATE	BY	SCALE	PROFILING	NOTED	NO. 12/15