

FEDERAL ROAD REGION NO.	DIVISION	PROJ. NO.	SHEET NO.	TOTAL SHEETS
9	COLORADO	S 0001(28)	1	

REVISIONS		
4-26-61	end const.	REC

# COLORADO DEPARTMENT OF HIGHWAYS

## PLAN AND PROFILE OF PROPOSED FEDERAL AID PROJECT NO. S 0001(28) STATE HIGHWAY NO. 51 PHILLIPS COUNTY

### INDEX OF SHEETS

SHEET NO. 1	SKETCH MAP AND TITLE PAGE
2-2A	TABULATION OF PROPERTIES
3-12	ALIGNMENT PLAN AND PROFILE
13-15	OWNERSHIP MAPS

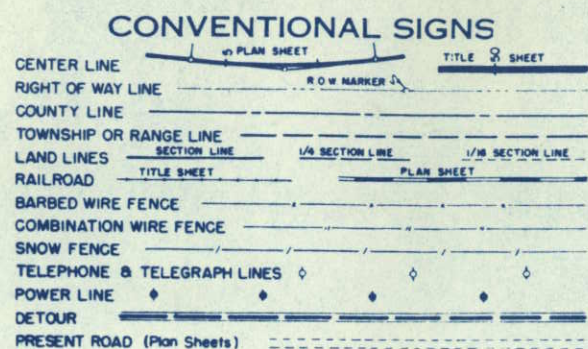

SCALES OF ORIGINAL DRAWINGS  
 ON PLAN 1 IN 100 FT  
 ON PROFILE 1 IN 100 FT HORIZONTAL  
 1 IN 10 FT VERTICAL  
 GRADE LINE ON PROFILE IS SHOWN AS GRADE OF FINISHED ROAD

LENGTH OF PROJECT = 9.959 MILES (R.O.W.)

### RIGHT OF WAY

STA. 1105+00.0  
 BEGIN S0001(28)  
 R.O.W. & CONST.

STA. 1631 + 27.0  
 END S0001(28) R.O.W.  
 STA. 1631 + 73.0  
 END S0001(28) CONST.

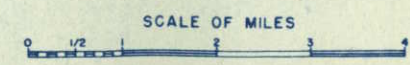
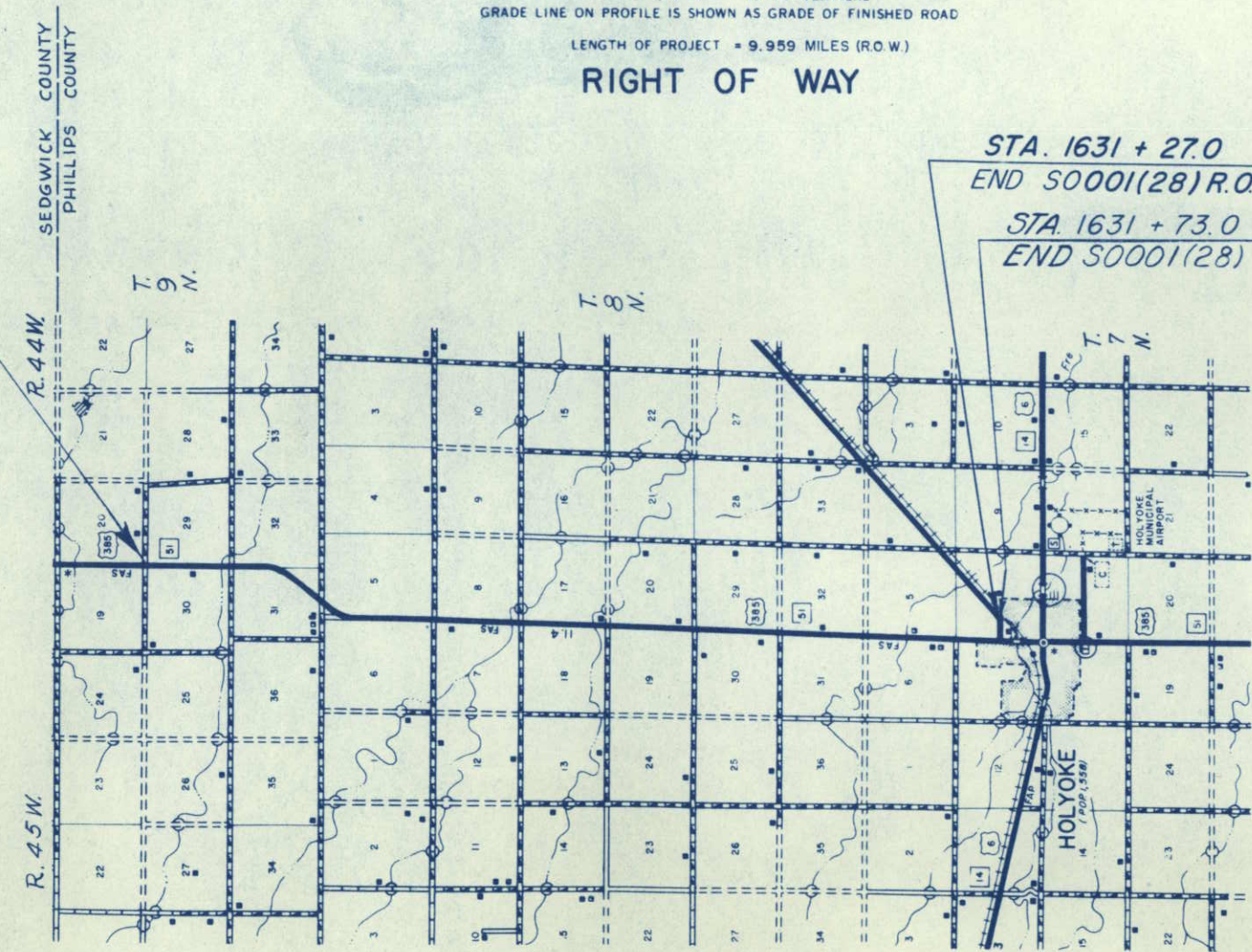

R. O. W. TABULATION OF PROPERTIES IN PHILLIPS COUNTY S. H. No. 51 PROJ. S 0001 (28)

FEDERAL ROAD DIVISION NO.	DISTRICT	PROJ. NO.	SHEET NO.	TOTAL SHEETS
8	COLORADO	S 0001 (28)	2	

RIGHT OF WAY		REVISIONS	
HOLYOKE - NORTH		4-26-61	Rev. area to be acquired No 7 J.C.
REMARKS			

PARCEL NO.	OWNER	ADDRESS	LOCATION	AREA IN ACRES			APPROXIMATE REMAINDER	LAND	IMPROV'M'TS	DAMAGE	MISC.	TOTAL	REMARKS
				PARCEL	TO BE ACQUIRED								
			T. 9 R., R. 44 W. 6th PM										
1	DELETED												
2	DELETED												
3	WARNER A. MANN & VICTOR O. MANN	WINSIDE, NEBR.	E 1/2 E 1/2 SEC. 30	9.79	4.84	470.0							
4	DELETED												
5	IDA MAY BODE	321 MAPLE ST. FRIEND, NEBR.	E 1/2 NE 1/4 SEC. 31	5.32	2.46	152.0							
6	DONALD J. BURTON, ROBERT D. BURTON, JANET BURTON WAKEMAN & FERN M. BURTON, LIFE ESTATE	3789 MENLO AVE., LOS ANGELES, CALIF.	SE 1/4 SEC. 31	7.20	1.33	147.0							
7	EVERETTE L. LAPPART	HOLYOKE, COLO.	SE 1/4 SW 1/4 SEC. 31	3.11	0.76	153.0							
8	DELETED												
			T. 8 N., R. 44 W. 6th PM										
9	DORTHY M. REIMER	HOLYOKE, COLO.	W 1/2 of Lot 4 & W 1/2 NW 1/4 SEC. 5	7.00	2.38	237.0							
10	GEORGE A. ARNOLD & EMILY MAY ARNOLD, J.T.	IMPERIAL, NEBR.	E 1/2 of Lot 1 & E 1/2 NE 1/4 SEC. 6	5.39	1.58	330.0							
11	GEORGE W. KIRK	PLAINVIEW, NEBR.	E 1/2 SE 1/4 SEC. 6	3.50	1.04	355.0							
12	ELSIE B. BIDDLE	HOLYOKE, COLO.	W 1/2 SW 1/4 SEC. 5 & NW 1/4 NW 1/4 SEC. 8	6.29	2.55	392.0							
13	DELETED												
14	ELSIE BIDDLE	HOLYOKE, COLO.	SW 1/4 NW 1/4 SEC. 8	2.38	1.20	238.0							
15	LEWIS H. DIRKS 1/2, DORA M. DIRKS 1/2	HOLYOKE, COLO.	E 1/2 NE 1/4 SEC. 7	2.48	0.06	277.0							
16	CLARENCE CLAYMON	2511 SO. WASHINGTON, DENVER, COLO.	W 1/2 SW 1/4 SEC. 8	4.19	1.73	314.0							
17	LOYD FITE	1115 NO. DEWEY, NORTH PLATTE, NEBR.	E 1/2 SE 1/4 SEC. 7	3.17	0.71	155.0							
18	PATRICK ERNEST	DALTON, NEBR.	W 1/2 NW 1/4 SEC. 17	3.30	0.86	155.0							
19	VERN A. BIDDLE & ALICE K. BIDDLE J.T.	930 BENNETT AVE GLENWOOD SPRINGS, COLO.	E 1/2 NE 1/4 SEC. 18	4.01	1.57	154.0							
20	ALBERT H. BEAL	HOLYOKE, COLO.	W 1/2 SW 1/4 SEC. 17	2.57	0.18	157.0							
21	LOUIS J. KOHRELL	HOLYOKE, COLO.	E 1/2 SE 1/4 SEC. 18	4.68	2.22	154.0							

R. O. W. TABULATION OF PROPERTIES IN PHILLIPS COUNTY S.H.No. 51 PROJ. S 0001 (28)

FEDERAL ROAD DIVISION NO.	DISTRICT	PROJ. NO.	SHEET NO.	TOTAL SHEETS
9	COLORADO	S 0001 (28)	2 A	

RIGHT OF WAY		
1-27-61	36 Rev.	REC
2-23-61	name change	REC

PARCEL NO.	OWNER	ADDRESS	LOCATION	AREA IN ACRES			APPROXIMATE REMAINDER	LAND	IMPROV'M'TS	DAMAGE	MISC.	TOTAL	REMARKS
				PARCEL	TO BE ACQUIRED								
			T. 8 N., R 44 W. 6th P.M.										
22	TWILA POOS (MRS. LAWRENCE SCHMIDT)	HOLYOKE, COLO.	E1/2 NE1/4 SEC. 19	4.18	1.71	154.0							
23	PATRICK LEROY ERNEST	DALTON, NEBR.	W1/2 W1/2 SEC. 20	6.79	1.92	311.0							
24	EVELYN DORTHY RUTT	119 SOUTH 11th. ST. BRIGHTON, COLO.	E 1/2 SE 1/4 SEC. 19	3.67	1.22	155.0							
25	ESTHER MAILANDER	HOLYOKE, COLO.	W1/2 NW1/4 SEC. 29	4.09	1.63	154.0							
26	RICHARD H. LYNCH ET AL, IRL ELSE TRUSTEE	LYNCH TRUSTEE CO. FAIRBURY, NEBR.	E1/2 NE1/4 SEC. 30	3.26	0.80	155.0							
27	DONALD M. OLSON	HOLYOKE, COLO.	W1/2 SW1/4 SEC. 29	4.80	2.34	153.0							
28	DONALD M. OLSON	HOLYOKE, COLO.	E1/2 SE1/4 SEC. 30	2.52	0.11	156.0							
29	W.E. HEGINBOTHAM	HOLYOKE, COLO.	E1/2 NE1/4 SEC. 31	3.73	1.30	314.0							
30	ROBERT I. SAYLOR & LENA MAY SAYLOR (DEC'D) J.T.	HOLYOKE, COLO.	W1/2 NW1/4 SEC. 32	3.59	1.13	155.0							
31	ELEANOR McPHERRIN MORITZ & JEANETTE McPHERRIN	% J. H. MORISON BOX 207 STERLING, COLO.	W1/2 SW1/4 SEC. 32 B E1/2 SE 1/4 SEC. 31	7.26	2.41	309.0							
			T. 7 N., R 44 W. 6th P.M.										
32	DELETED												
33	ELIZABETH GILSDORFF	GUIDEROCK, NEBR.	NW1/4&NW1/4SW1/4 SEC. 5	6.37	2.66	232.0							
34	AUGUST DUBBERT & RUTH E. DUBBERT, J.T.	HOLYOKE, COLO.	SW1/4 SW1/4 SEC. 5 B W1/2 NW1/4 SEC. 8	6.15	2.83	220.0							
35	K.C. YOUNG & HILDRETH B. YOUNG, J.T.	HOLYOKE, COLO.	E1/2 E1/2 SEC. 6	6.03	1.07	230.0							
36 Rev.	JOEL S. BIDDLE	HOLYOKE, COLO.	E1/2 NE1/4 SEC. 7	2.53	0.42	72.0							
37	JOEL S. BIDDLE & MARY ANN BIDDLE, J.T.	HOLYOKE, COLO.	BLK. 9 NO. HOLYOKE SE 1/4 NE 1/4 SEC. 7	0.31	0.31	4.5							
38	FRANCES BRITTEN		SW1/4 NW1/4 SEC. 8	0.60	0.19	2.5							

S.W. 1/4 Sec. 20, T.9N, R.44W.  
 STA. 1105+00.0 BEGIN S0001(28)  
 R.O.W. & CONST.

N.W. 1/4 Sec. 29, T.9N, R.44W.

REVISIONS				

FED. ROAD DIST. NO.	STATE	PROJ. NO.	SHEET NO.	TOTAL SHEETS
3	COLO.	S0001(28)	3	

RIGHT OF WAY HOLYOKE - NORTH

Power Lines are property of High Line Electric Assoc. R.E.A. Holyoke, Colo.  
 Telephone Lines are property of Phillips County Telephone Co., Holyoke, Colo.

3 WARNER A. MANN &  
 VICTOR O. MANN  
 WINSIDE, NEBRASKA.

S.E. 1/4 Sec. 19, T.9N, R.44W.

N.E. 1/4 Sec. 30, T.9N, R.44W.

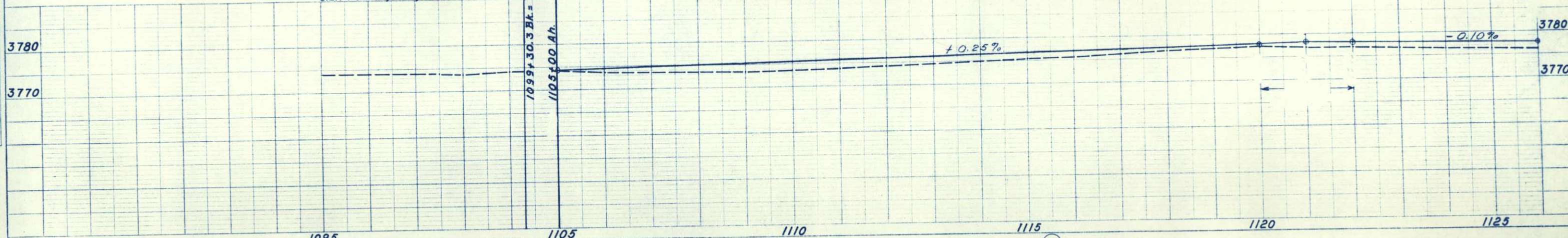

1 DELETED

2 DELETED

3 WARNER A. MANN &  
 VICTOR O. MANN  
 WINSIDE, NEBRASKA.

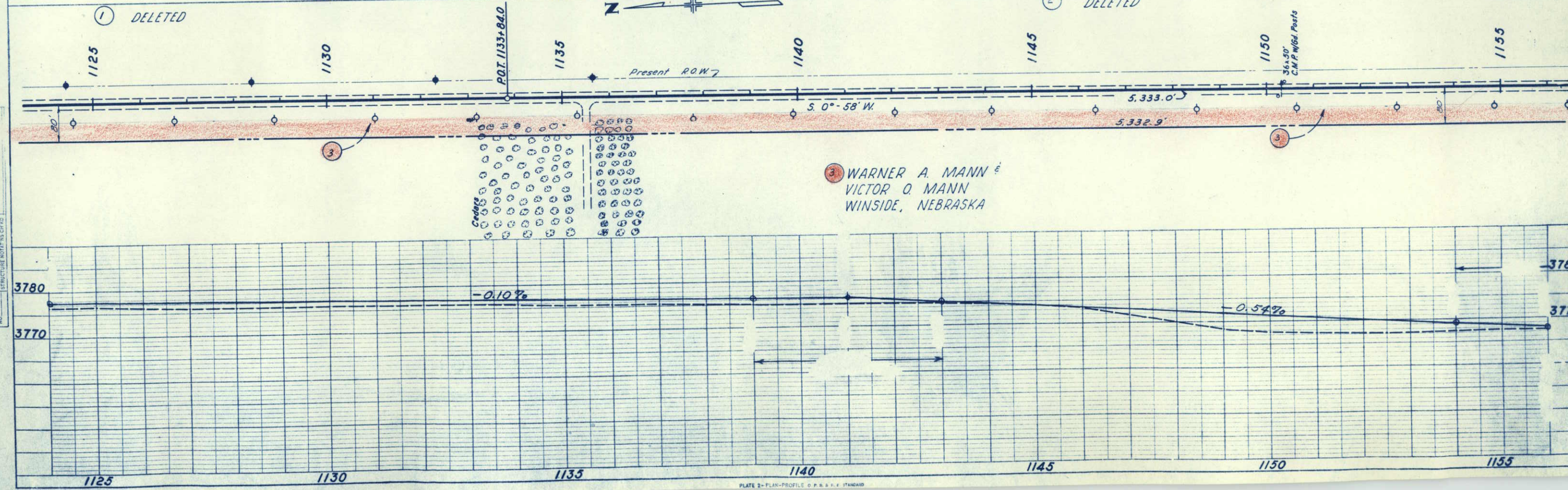

SURVEYED  
 NOTE BOOK ALIGNED CHECKED  
 RT. OF WAY CHECKED  
 NO.

PROFILE  
 SURVEYED  
 PLOTTED  
 NOTE BOOK GRADES CHECKED  
 B.M. NOTED  
 STRUCTURE NOTATION CH'VD  
 NO.

S.W. 1/4 Sec. 29  
T.9N, R.44W.

N.W. 1/4 Sec. 32  
T.9N, R.44W.

(4) DELETED



REVISIONS				

FED. ROAD DIST. NO.	STATE	PROJ. NO.	SHEET NO.	TOTAL SHEETS
3	COLO.	S0001(28)	4	

RIGHT OF WAY HOLYOKE - NORTH

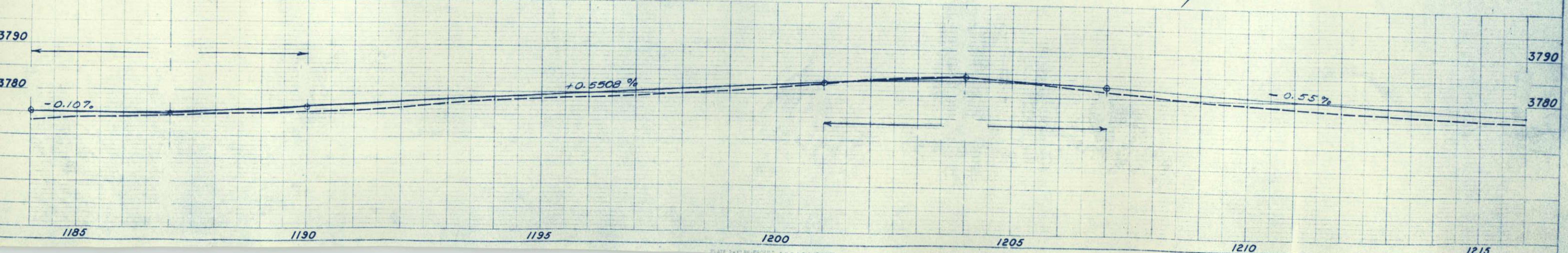
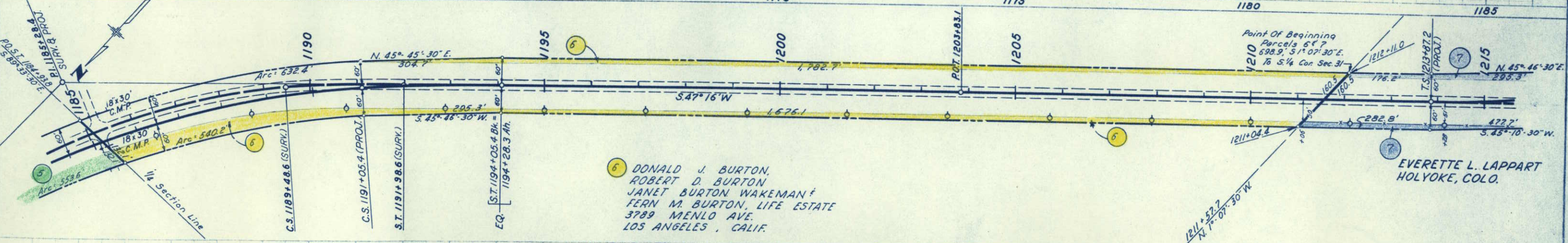
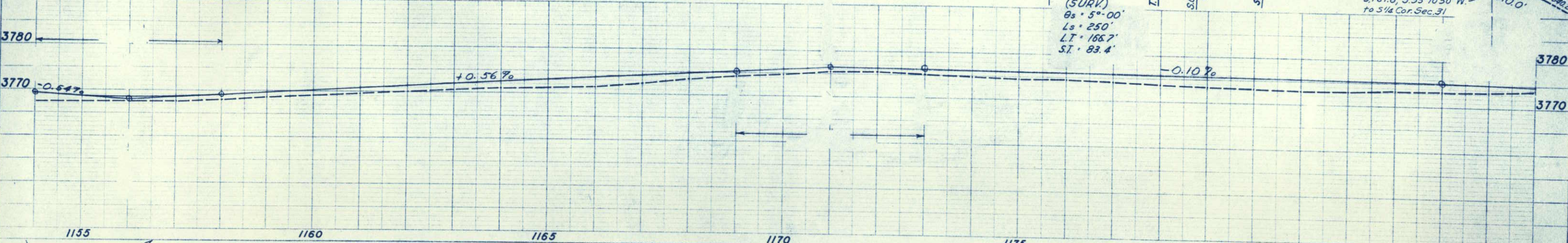
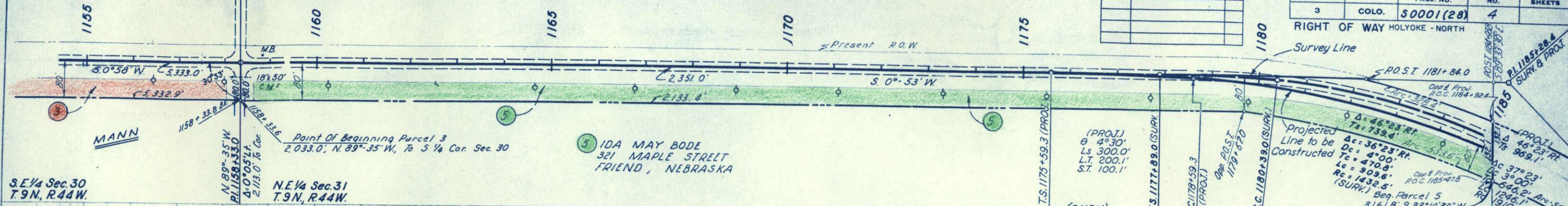

PLAN  
 PROFILE  
 REVISIONS  
 SHEET NO. 4  
 TOTAL SHEETS 28  
 PROJECT NO. S0001(28)  
 STATE COLO.  
 DIST. NO. 3  
 RIGHT OF WAY HOLYOKE - NORTH  
 DATE OF WORK 11-15-50  
 DRAWN BY  
 CHECKED BY  
 APPROVED BY

NOTE BOOK NO. 134  
PLOTTED BY  
CHECKED BY  
STRUCTURE NOTATIONS CHECKED BY

FED. ROAD RES. NO.	DIVISION	PROJ. NO.	SHEET NO.	TOTAL SHEETS
9	COLO.	S 0001(28)	5	

  

REVISIONS	

RIGHT OF WAY  
HOLYOKE - NORTH

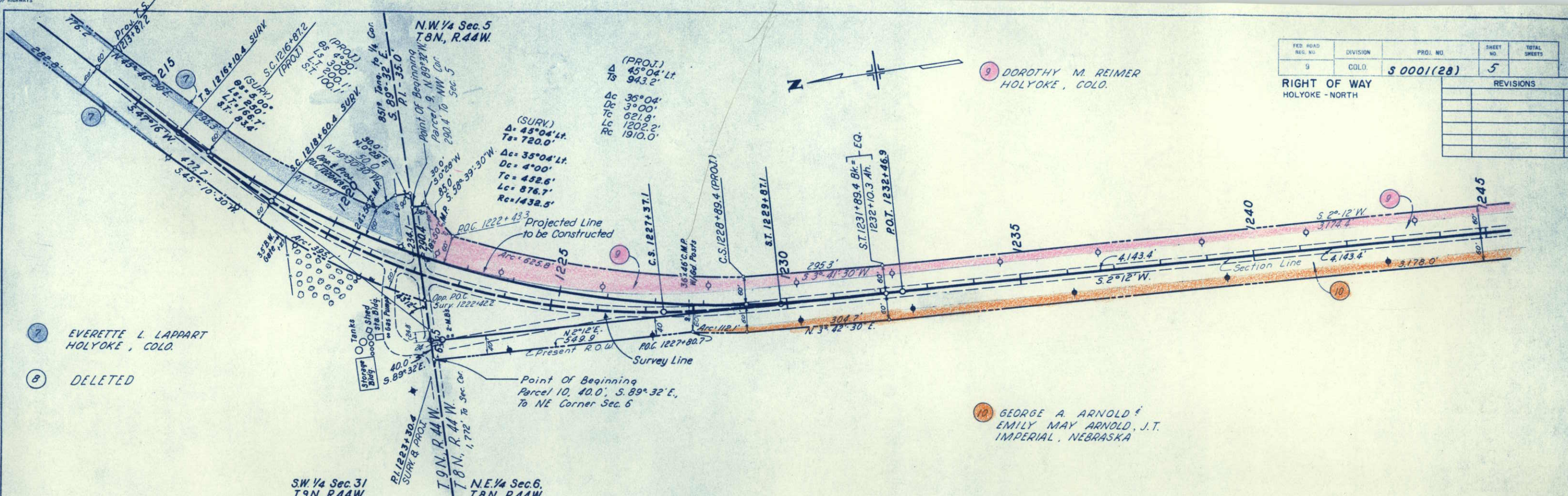

- 7 EVERETTE L. LAPPART  
HOLYOKE, COLO.
- 8 DELETED
- 9 DOROTHY M. REIMER  
HOLYOKE, COLO.
- 10 GEORGE A. ARNOLD &  
EMILY MAY ARNOLD, J.T.  
IMPERIAL, NEBRASKA

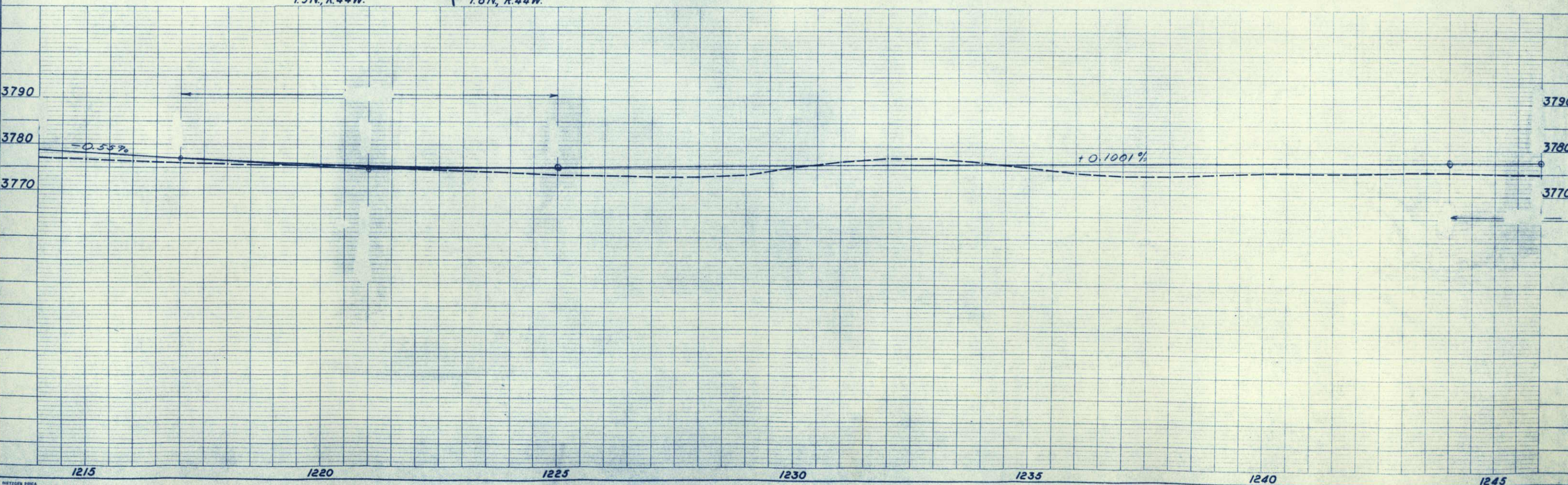

NOTE BOOK NO. 134  
PLOTTED BY  
CHECKED BY  
STRUCTURE NOTATIONS CHECKED BY

9 DOROTHY M. REIMER  
HOLYOKE, COLO.

12 ELSIE B. BIDDLE  
HOLYOKE, COLO.

FED. ROAD DIST. NO.	STATE	PROJ. NO.	SHEET NO.	TOTAL SHEETS
3	COLO.	S 0001(28)	6	

RIGHT OF WAY HOLYOKE - NORTH

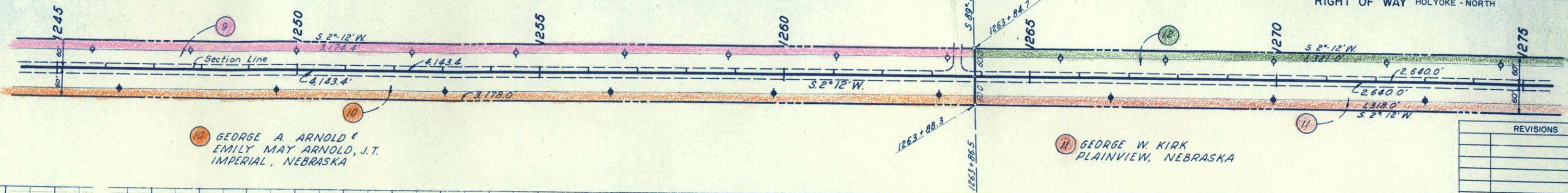

NO.	DESCRIPTION

PLAN SURVEYED  
PLOTTED  
NOTE BOOK  
NO. \_\_\_\_\_

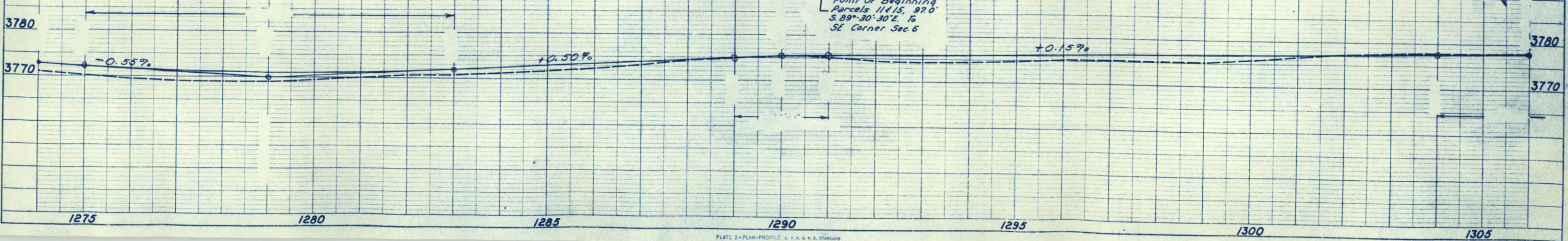
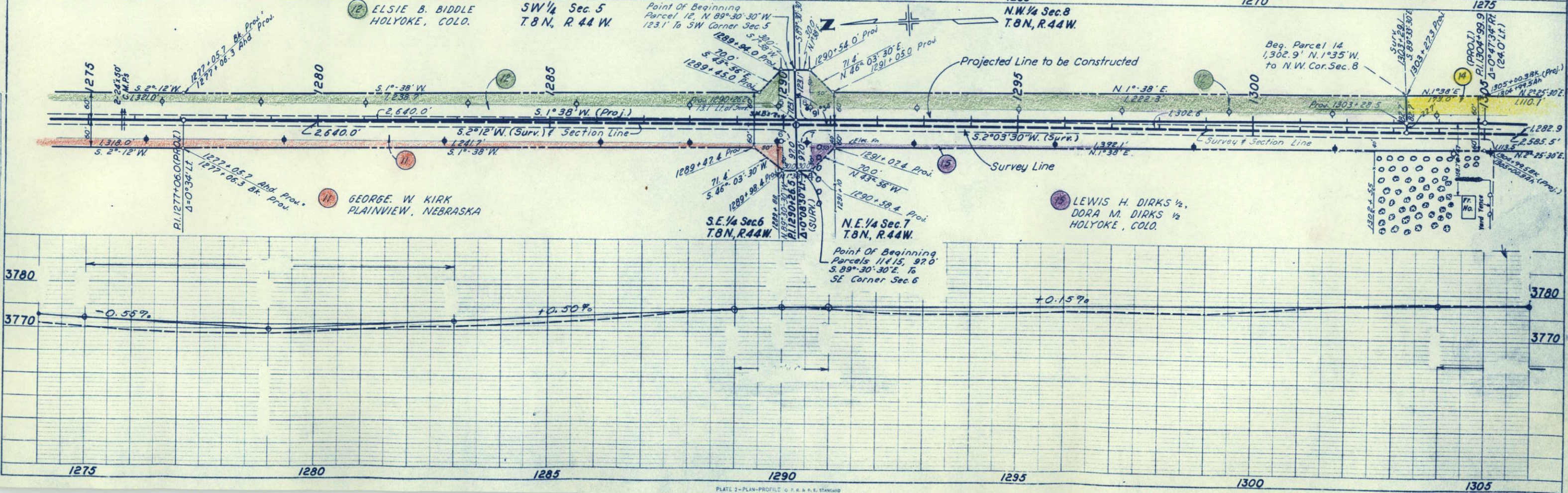
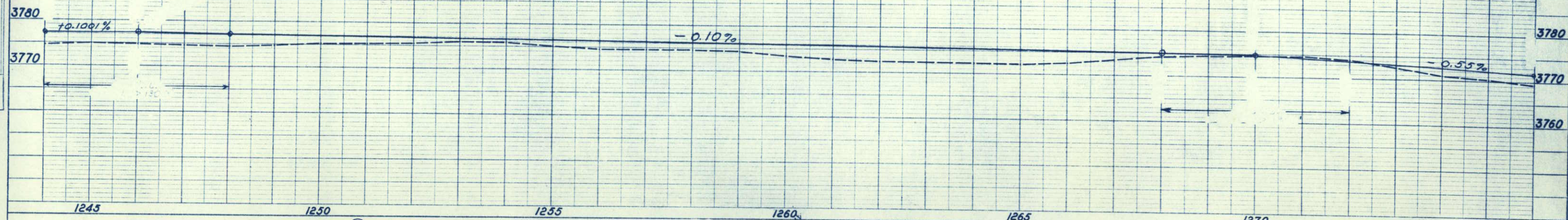

PROFILE SURVEYED  
PLOTTED  
NOTE BOOK  
NO. \_\_\_\_\_

FED. ROAD DIST. NO.	STATE	PROJ. NO.	SHEET NO.	TOTAL SHEETS
3	COLO.	S 0001(28)	7	

RIGHT OF WAY HOLYOKE - NORTH

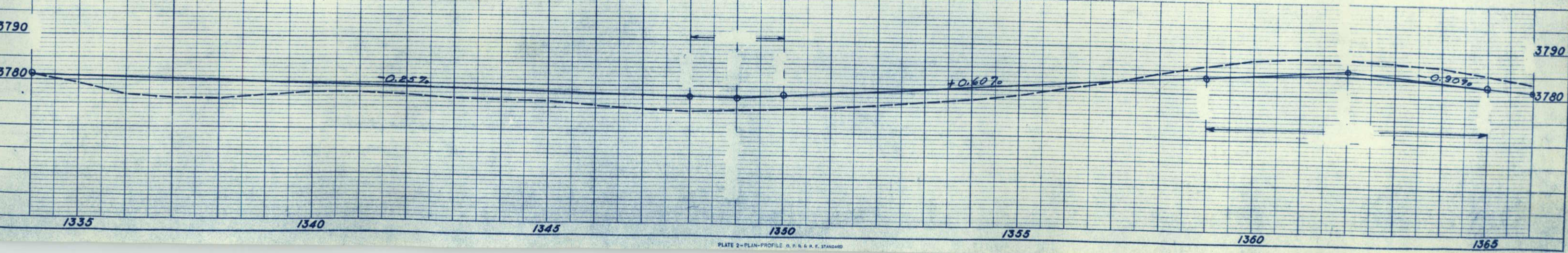
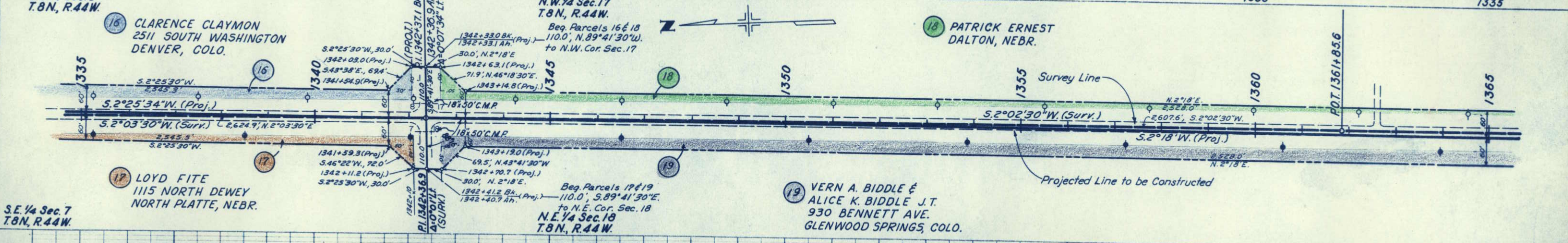
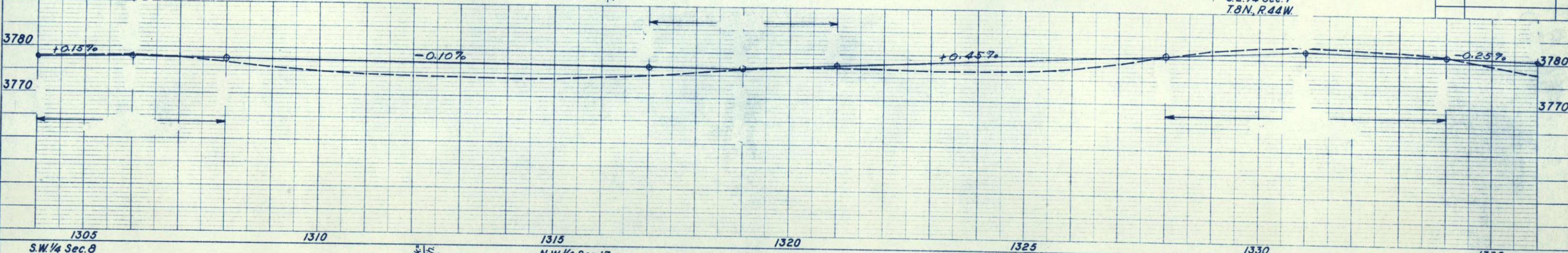
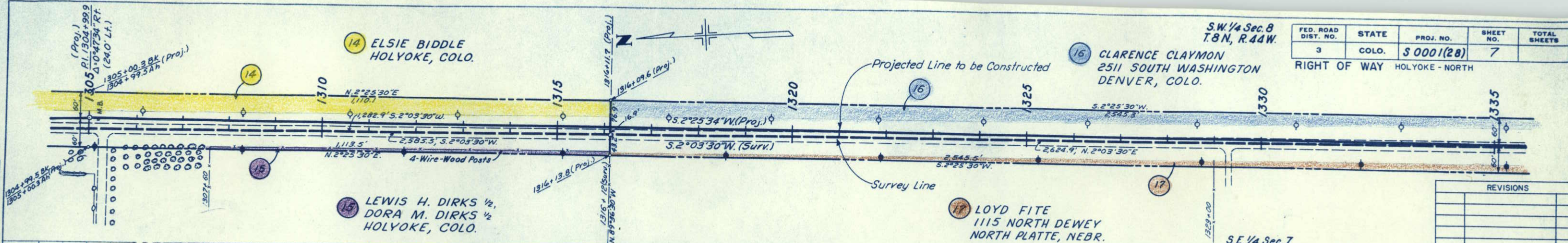

REVISIONS

PLAN  
 SURVEYED  
 PLOTTED  
 NOTE BOOK GRADES CHECKED  
 ALIGNMENT CHECKED  
 RT. OF WAY CHECKED  
 NO.

PLAN  
 SURVEYED  
 PLOTTED  
 NOTE BOOK GRADES CHECKED  
 ALIGNMENT CHECKED  
 STRUCTURE NOTAS HS CHFD  
 NO.

SURVEYED  
 PLOTTED  
 NOTE BOOK ALIGNED CHECKED  
 BY: [ ]  
 DATE: [ ]  
 NO. [ ]  
 PLAN

FED. ROAD DIST. NO.	STATE	PROJ. NO.	SHEET NO.	TOTAL SHEETS
3	COLO.	50001(28)	8	

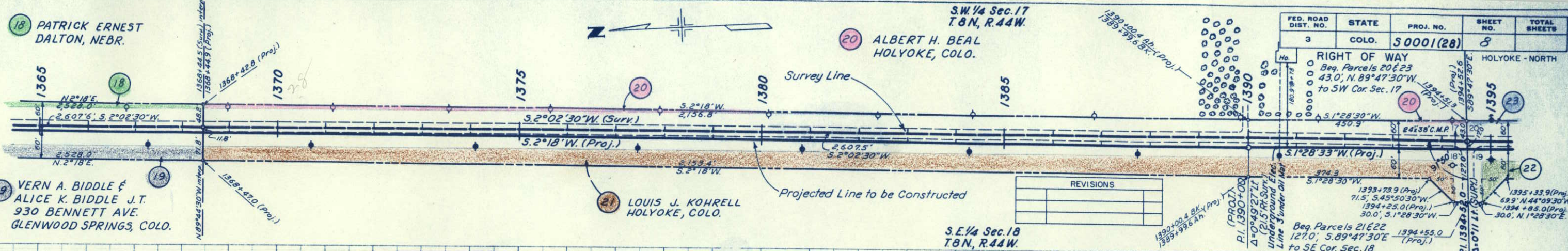

REVISIONS	

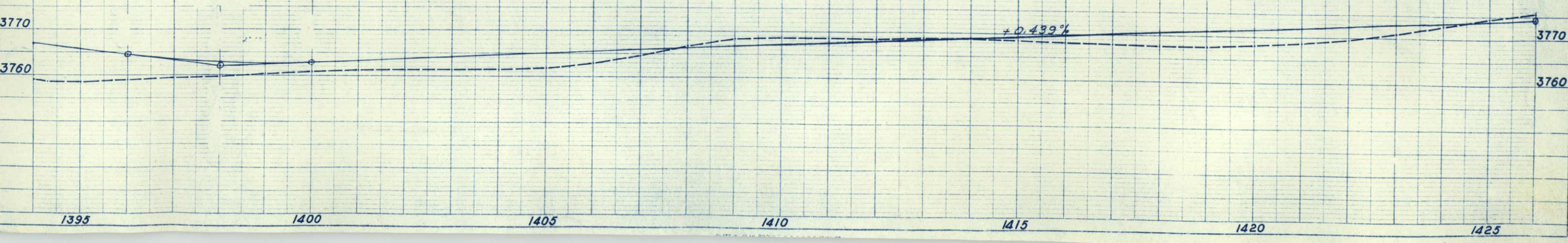
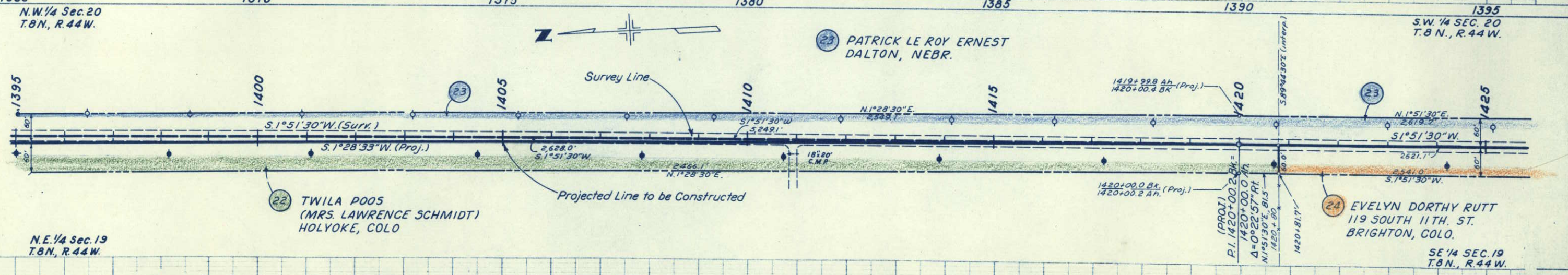
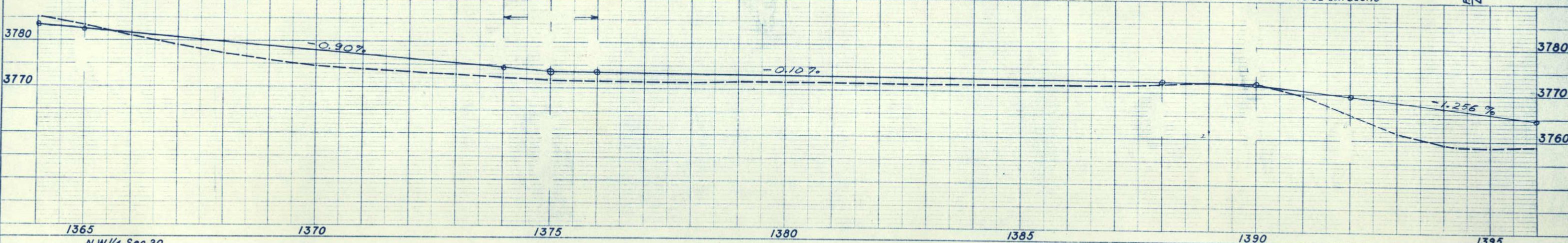

SURVEYED  
 PLOTTED  
 NOTE BOOK ALIGNED CHECKED  
 BY: [ ]  
 DATE: [ ]  
 NO. [ ]  
 PLAN

PLAN SURVEYED PLOTTED  
 NOTE BOOK GRADES CHECKED  
 NO. DATE

PROFILE SURVEYED PLOTTED  
 NOTE BOOK GRADES CHECKED  
 NO. DATE

REVISIONS		
NO.	DESCRIPTION	DATE
2-23-61	name change	

FED. ROAD DIST. NO.	STATE	PROJ. NO.	SHEET NO.	TOTAL SHEETS
3	COLO.	50001(28)	9	

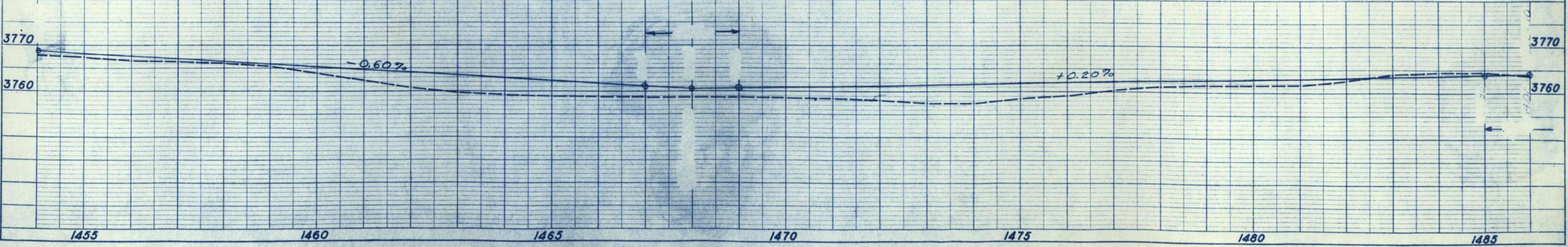
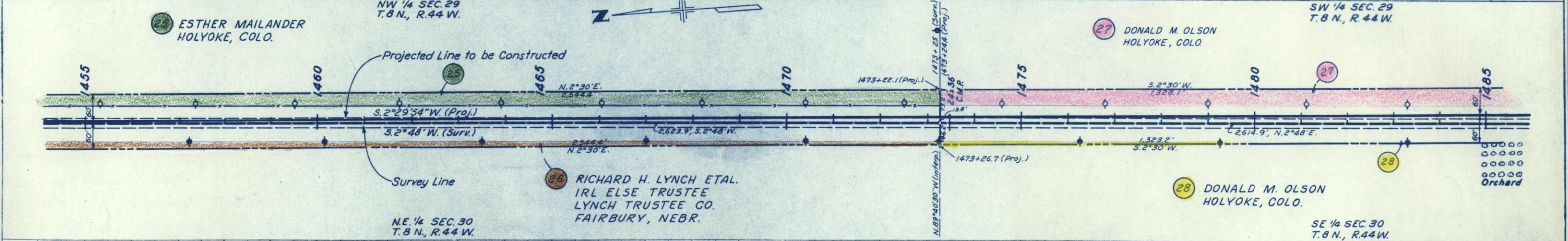
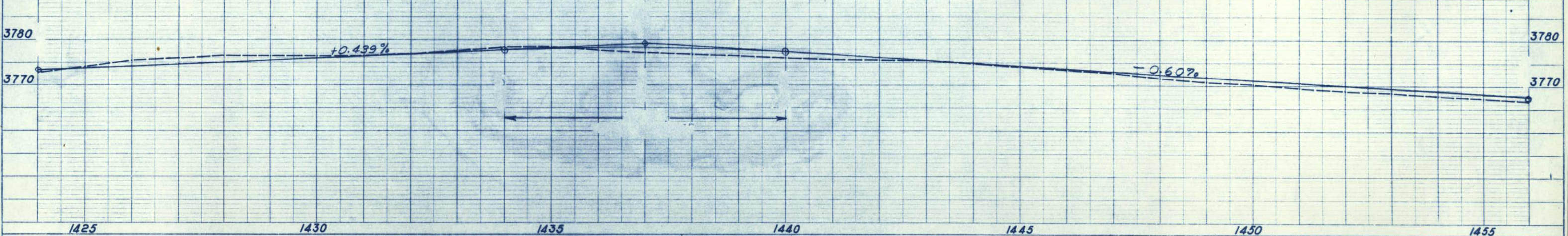
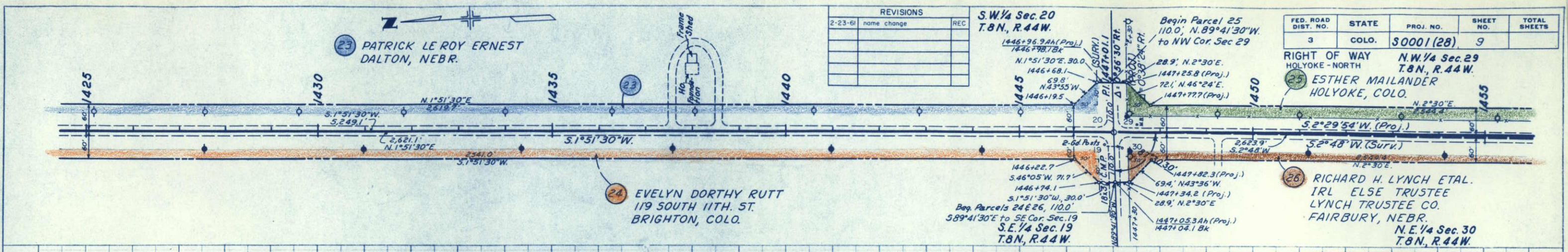

FED. ROAD DIST. NO.	STATE	PROJ. NO.	SHEET NO.	TOTAL SHEETS
3	COLO.	50001(28)	10	

RIGHT OF WAY HOLYOKE - NORTH

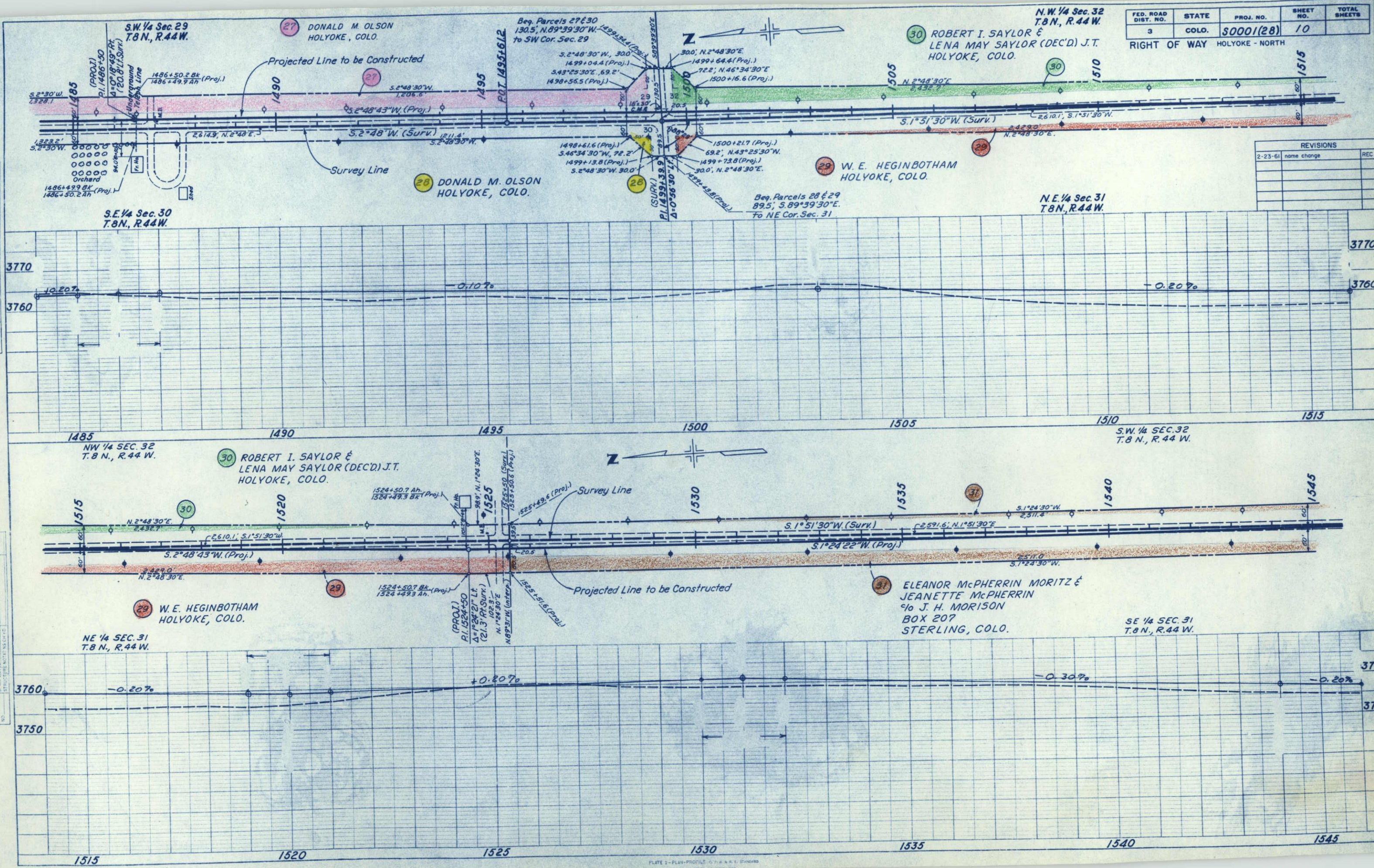

REVISIONS	
2-23-61	name change

SURVIVED  
 PLAN  
 NOTE BOOK ALIGNMENT CHECKED  
 RT. OF WAY CHECKED  
 NO.

PROFILE SURVIVED  
 PLOTTED  
 NOTE BOOK CHECKED  
 U.S.M.S. NOTED  
 STRUCTURE NOTED  
 NO.

S.W. 1/4 Sec. 32  
T.8N, R.44W

31 ELEANOR McPHERRIN MORITZ  
JEANETTE McPHERRIN  
c/o J. H. MORISON  
BOX 207  
STERLING, COLO.

32 DELETED

33 ELIZABETH GILSDORFF  
GUIDE ROCK, NEBR.

N.W. 1/4 Sec. 5, T.7N, R.44W

FED. ROAD DIST. NO.	STATE	PROJ. NO.	SHEET NO.	TOTAL SHEETS
3	COLO.	S0001(28)	11	

RIGHT OF WAY HOLYOKE - NORTH

S.E. 1/4 Sec. 31  
T.8N, R.44W

Begin Parcels 31 & 35  
110.0', S.89°22'30"E  
to NE Cor. Sec. 6

35 K.C. YOUNG &  
HILDRETH B. YOUNG, J.T.  
HOLYOKE, COLO.

REVISIONS		
1-27-61	36 Rev	REC

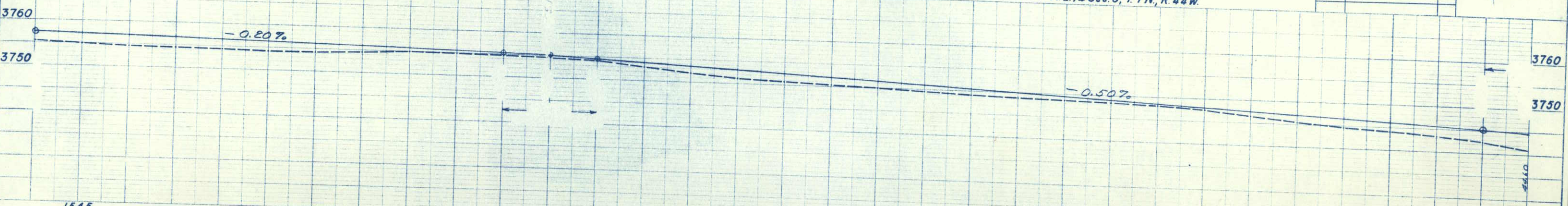

33 ELIZABETH GILSDORFF  
GUIDE ROCK, NEBR.

34 AUGUST DUBBERT &  
RUTH E. DUBBERT, J.T.  
HOLYOKE, COLO.

S.W. 1/4 Sec. 5, T.7N, R.44W

35 K.C. YOUNG &  
HILDRETH B. YOUNG, J.T.  
HOLYOKE, COLO.

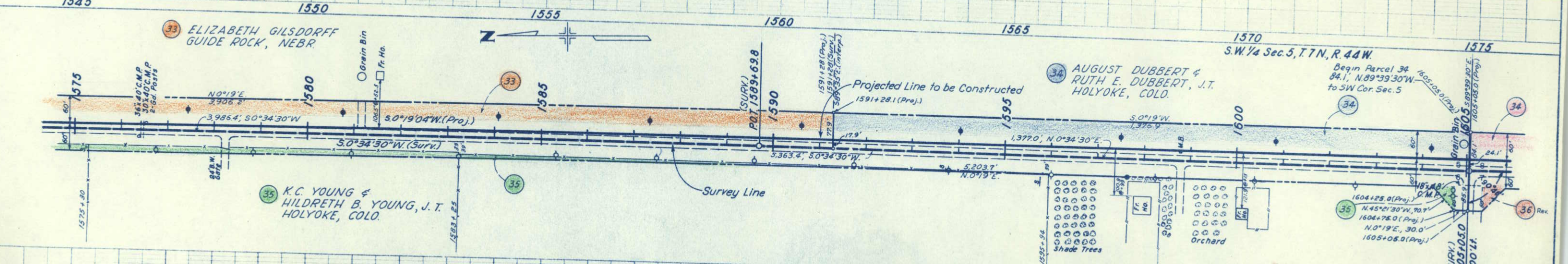

S.E. 1/4 Sec. 6, T.7N, R.44W

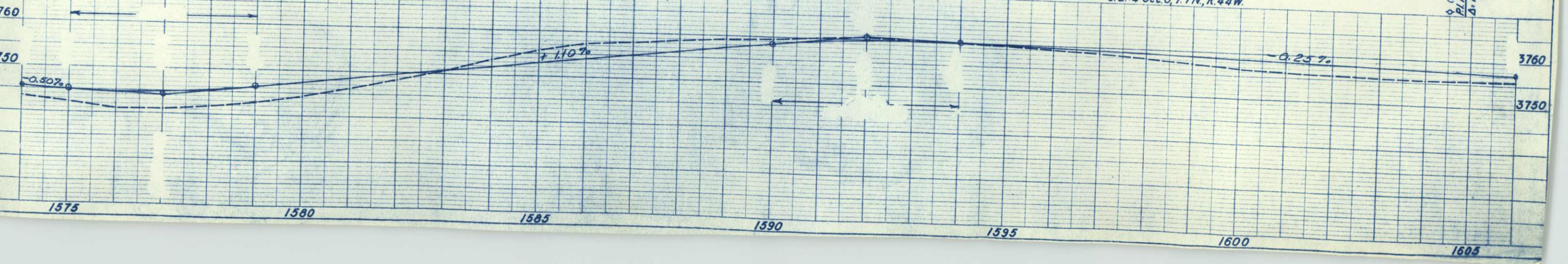

PLAN  
 DRAWN BY  
 CHECKED BY  
 DATE

PROFILE  
 DRAWN BY  
 CHECKED BY  
 DATE

FED. ROAD DIST. NO.	STATE	PROJ. NO.	SHEET NO.	TOTAL SHEETS
3	COLO.	S 0001(28)	12	

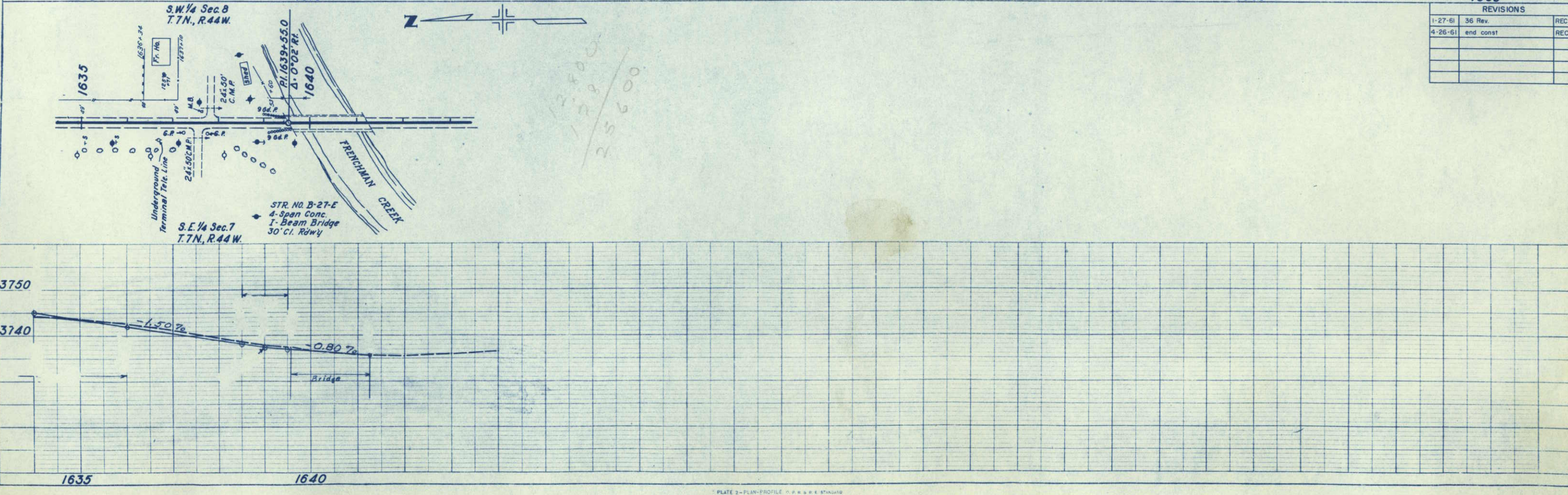
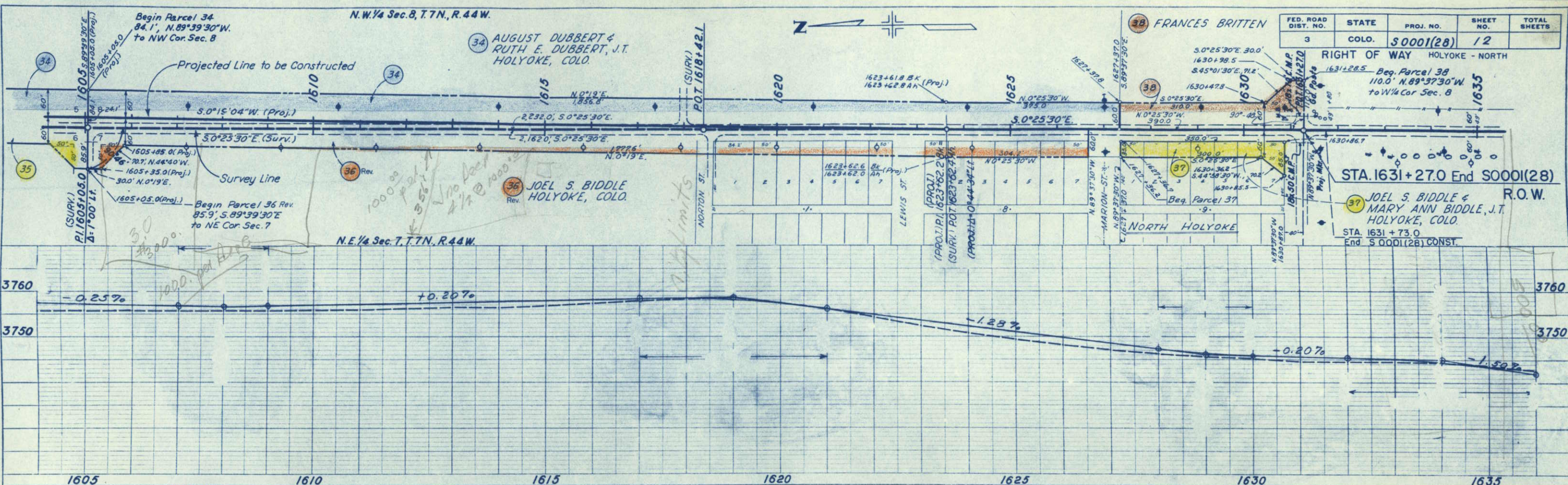

REVISIONS		
1-27-61	36 Rev.	REC
4-26-61	end const	REC

PLAN  
 SURVEYED  
 PLOTTED  
 NOTE BOOK  
 NO.

NOTE BOOK  
 NO.

SW 1/4 SEC. 29  
T. 9 N., R. 44 W.

NW 1/4 SEC. 29  
T. 9 N., R. 44 W.

1 ALBERT HENRY BEAL  
HOLYOKE, COLO.  
~~DELETED~~  
NW 1/4 Sec 29  
Except: Strip 1 rod wide  
and adjacent to pres road  
prior to 1936

2 LILLIE M BEAL,  
DONNA JEAN BEAL &  
DAVID ANTHONY BEAL  
JULESBURG, COLO.  
~~DELETED~~  
SW 1/4 Sec 29  
Except: Strip 1 rod wide  
and adjacent to pres. road  
prior to 1936

4 MORSE A KISTLER  
2910 EAST 14th COURT  
VAN COUVER, WASHINGTON  
~~DELETED~~  
W 1/2 Sec 32

REVISIONS				

Fed. Road Dist. No.	State	Project No.	Sheet No.	Total Sheets
3	Colo.	5 0001 (28)	13	

RIGHT OF WAY OWNERSHIP MAP  
ORIGINAL SCALE 1" = 400'  
HOLYOKE - NORTH

6 DONALD J BURTON,  
ROBERT D BURTON  
JANET BURTON WAKEMAN  
FERN M BURTON, LIFE ESTATE  
3789 MENLO AVE.  
LOS ANGELES, CALIF.  
SE 1/4 Sec 31  
Except: 100' R.O.W. to Phillips Co.

9 DOROTHY M REIMER  
HOLYOKE, COLO.  
NW 1/4 Lots 3 & 4, Sec. 5

5 IDA MAY BODE  
321 MAPLE STREET  
FRIEND, NEBRASKA  
NE 1/4 Sec 31  
Except: R.O.W. to Phillips Co.

3 WARNER A. MANN &  
VICTOR O. MANN  
WINSIDE, NEBRASKA  
E 1/2 & SW 1/4 Sec 30  
SE 1/4 SEC. 30  
T. 9 N., R. 44 W.

7 EVERETTE L. LAPPART  
HOLYOKE, COLO.  
SW 1/4 Sec. 31  
Except: Tract to Schmidt in SE 1/4 SW 1/4  
100' R.O.W. to Phillips Co.

10 GEORGE A. ARNOLD &  
EMILY MAY ARNOLD  
IMPERIAL, NEBRASKA

SE 1/4 Sec 31  
T. 9 N., R. 44 W.

N.W. 1/4 SEC. 5  
T. 8 N., R. 44 W.,  
9 DOROTHY M REIMER  
HOLYOKE, COLO.  
NW 1/4 LOTS 3 & 4, Sec. 5

SW 1/4 SEC. 5  
T. 8 N., R. 44 W.  
13 ELISIE B. BIDDLE  
HOLYOKE, COLO.  
S 1/2 Sec 5  
N 1/2 NW 1/4 Sec 8

NW 1/4 SEC. 8  
T. 8 N., R. 44 W.  
14 ELISIE BIDDLE  
HOLYOKE, COLO.  
NE 1/4 & S 1/2 NW 1/4 Sec 8

SW 1/4 SEC. 8  
T. 8 N., R. 44 W.  
15 CLARENCE CLAYMON  
2511 SOUTH WASHINGTON  
DENVER, COLO.  
S 1/2 Sec 8

BURTON  
6  
5 ~~DELETED~~  
7 EVERETTE L. LAPPART  
HOLYOKE, COLO.  
SW 1/4 Sec 31  
Except: Tract to Schmidt in SE 1/4 SW 1/4  
& 100' R.O.W. to Phillips Co.  
SW 1/4 Sec. 31  
T. 9 N., R. 44 W.

10 GEORGE A. ARNOLD &  
EMILY MAY ARNOLD, J.T.  
IMPERIAL, NEBR.  
LOTS 1, 2, 3, 4 & NE 1/4 SEC. 6

11 GEORGE W. KIRK  
PLAINVIEW, NEBRASKA  
S 1/2 Sec. 6 & NW 1/4 NE 1/4 Sec 7  
SE 1/4 SEC. 6  
T. 8 N., R. 44 W.

17 LEWIS H. DIRKS 1/2,  
DORA M. DIRKS 1/2  
HOLYOKE, COLO.  
S 1/2 NE 1/4 Sec. 7  
NW 1/4 Sec. 7  
NE 1/4 NE 1/4 Sec. 7

17 LOYD FITE  
1115 NORTH DEWEY  
NORTH PLATTE, NEBR.  
SE 1/4 Sec 7  
SE 1/4 SEC. 7  
T. 8 N., R. 44 W.

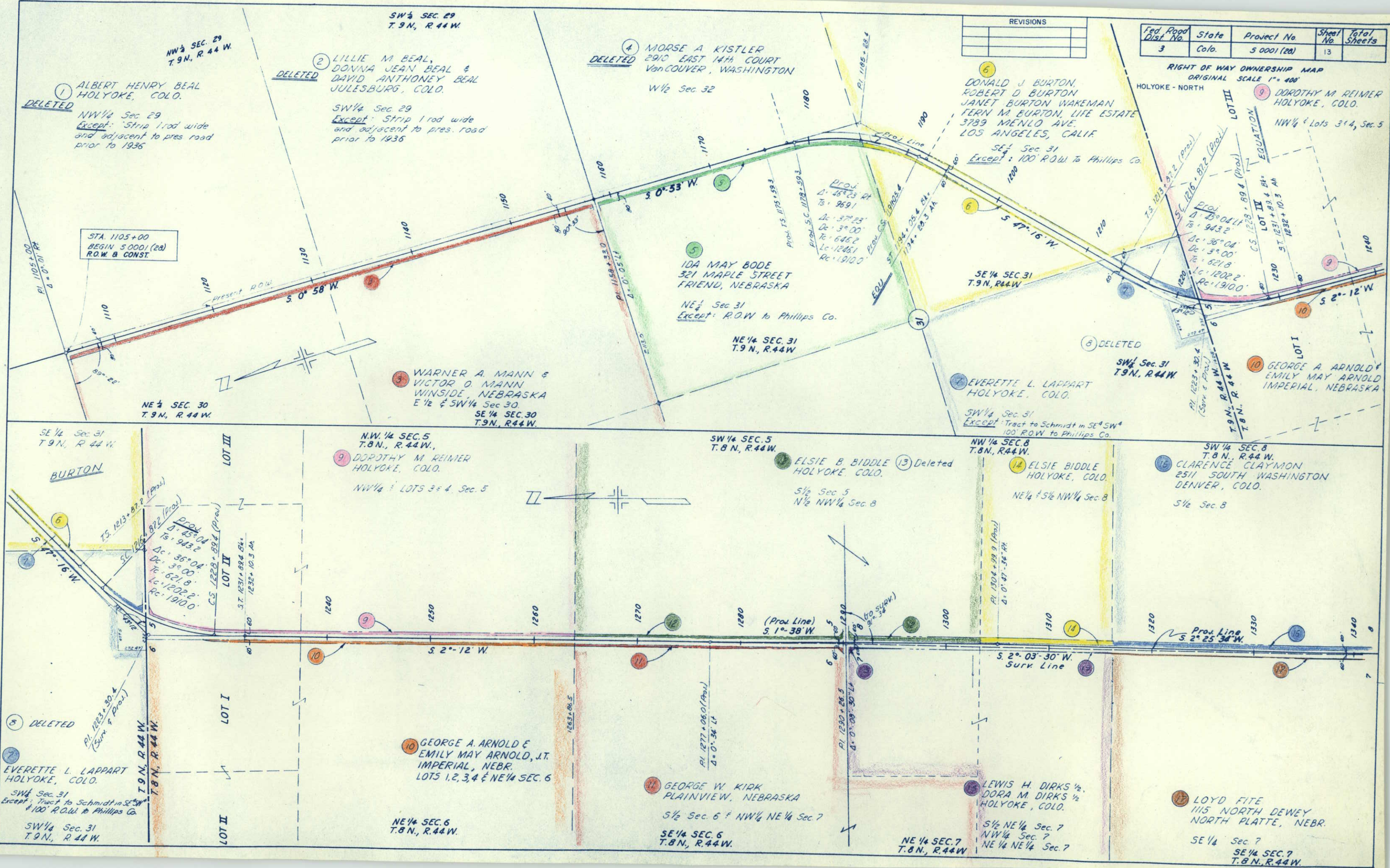

NW 1/4 SEC. 17  
T.8 N., R.44 W.

S.W. 1/4 SEC. 17  
T.8 N., R.44 W.

NW 1/4 SEC. 20  
T.8 N., R.44 W.

SW 1/4 SEC. 20  
T.8 N., R.44 W.

FED. ROAD DIST	STATE	PROJ. NO.	SHEET NO.	TOTAL SHEETS
3	COLO.	S0001(20)	14	

RIGHT OF WAY OWNERSHIP MAP  
ORIGINAL SCALE 1"=400'

HOLYOKE - NORTH

REVISIONS	
2-23-61	name change REC

18 PATRICK ERNEST DALTON, NEBRASKA NW 1/4 SEC. 17

20 ALBERT H. BEAL HOLYOKE, COLO SW 1/4 SEC. 17

23 PATRICK LE ROY ERNEST DALTON, NEBR. W 1/2 SEC. 20

25 MAILANDER

19 VERN A. BIDDLE & ALICE K. BIDDLE J.T. 930 BENNETT AVE. GLENWOOD SPRINGS, COLO. NE 1/4 SEC. 18

21 LOUIS J. KOHRELL HOLYOKE, COLO. SE 1/4 SEC. 18

22 TWILA POOS (MRS. LAWRENCE SCHMIDT) HOLYOKE, COLO. NE 1/4 SEC. 19

24 EVELYN DOROTHY RUTT 119 SOUTH 11TH ST. BRIGHTON, COLO. SE 1/4 SEC. 19

26 LYNCH

NE 1/4 SEC. 18  
T.8 N., R.44 W.

SE 1/4 SEC. 18  
T.8 N., R.44 W.

NE 1/4 SEC. 19  
T.8 N., R.44 W.

SE 1/4 SEC. 19  
T.8 N., R.44 W.

NW 1/4 SEC. 29  
T.8 N., R.44 W.

S.W. 1/4 SEC. 29  
T.8 N., R.44 W.

N.W. 1/4 SEC. 32  
T.8 N., R.44 W.

S.W. 1/4 SEC. 32  
T.8 N., R.44 W.

25 ESTHER MAILANDER HOLYOKE, COLO. NW 1/4 SEC. 29

27 DONALD M. OLSON HOLYOKE, COLO. SW 1/4 SEC. 29

30 ROBERT I. SAYLOR & LENA MAY SAYLOR (DEC'D) J.T. HOLYOKE, COLO. NW 1/4 SEC. 32

31 ELEANOR McPHERRIN MORITZ & JEANETTE McPHERRIN % J. H. MORISON BOX 207 STERLING, COLO. SW 1/4 SEC. 32

32 DELETED

33 GILSDORFF

26 RICHARD H. LYNCH ETAL. IRL ELSE TRUSTEE LYNCH TRUSTEE CO. FAIRBURY, NEBRASKA NE 1/4 SEC. 30

28 DONALD M. OLSON HOLYOKE, COLO. SE 1/4 SEC. 30

29 W. E. HEGINBOTHAM HOLYOKE, COLO. N 1/2 SEC. 31

31 ELEANOR McPHERRIN MORITZ & JEANETTE McPHERRIN % J. H. MORISON BOX 207 STERLING, COLO. SE 1/4 SEC. 31

YOUNG & YOUNG

NE 1/4 SEC. 30  
T.8 N., R.44 W.

SE 1/4 SEC. 30  
T.8 N., R.44 W.

NE 1/4 SEC. 31  
T.8 N., R.44 W.

SE 1/4 SEC. 31  
T.8 N., R.44 W.

FED. ROAD DIST. NO.	STATE	PROJ. NO.	SHEET NO.	TOTAL SHEETS
3	COLO.	5 0001 (28)	15	

RIGHT OF WAY OWNERSHIP MAP  
HOLYOKE - NORTH  
ORIGINAL SCALE: 1" = 400'

REVISIONS		
1-27-61	36 Rev	REC
4-26-61	end const.	REC

