

FEDERAL ROAD DIVISION NO.	DISTRICT	PROJ. NO.	SHEET NO.	TOTAL SHEETS
9	COLORADO	50002(18)	1	

COLORADO DEPARTMENT OF HIGHWAYS

PLAN AND PROFILE OF PROPOSED FEDERAL AID PROJECT NO. 50002 (18) STATE HIGHWAY NO. 100 LAS ANIMAS COUNTY RIGHT OF WAY

RIGHT OF WAY

CONVENTIONAL SIGNS

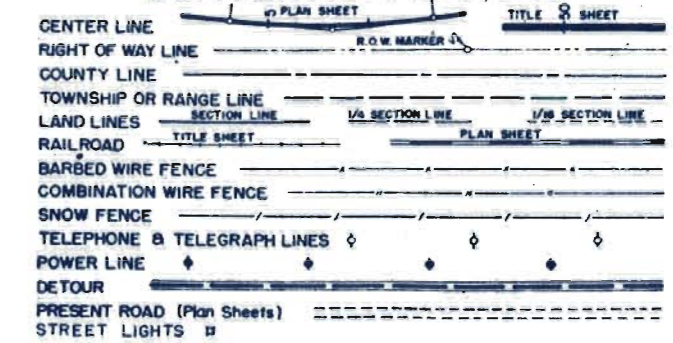

INDEX OF SHEETS

SHEET NO. 1	TITLE SHEET.
2	TABULATION OF PROPERTIES.
3-20	PLAN AND PROFILE SHEETS SHOWING RIGHT OF WAY.

SCALES OF ORIGINAL DRAWINGS

ON PLAN. 1 IN. = 100 FT.
ON PROFILE. 1 IN. = 100 FT. HORIZONTAL
1 IN. = 10 FT. VERTICAL
GRADE LINE ON PROFILE IS SHOWN AS GRADE OF FINISHED ROAD
GROSS LENGTH OF PROJECT 52,553.0
NET LENGTH OF PROJECT 52,553.0

TABULATION OF LENGTH & DESIGN DATA

STATION	ROADWAY LIN. FT.	
422+47 Begin 50002 (18) End 50002 (17)		
948+00 End 50002 (18)		52,553.0
TOTAL		52,553.0
SUMMARY ROADWAY	LIN. FT.	MILES
	52,553.0	9.953
PROJECT TOTAL	52,553.0	9.953
DESIGN DATA		
Maximum Degree of Curve	4°00	
Maximum Grade	3.44%	
Minimum N.P.S.D. Horizontal	>1300 Ft.	
Minimum N.P.S.D. Vertical	522 Ft.	
Maximum Design Speed	50 M.P.H.	

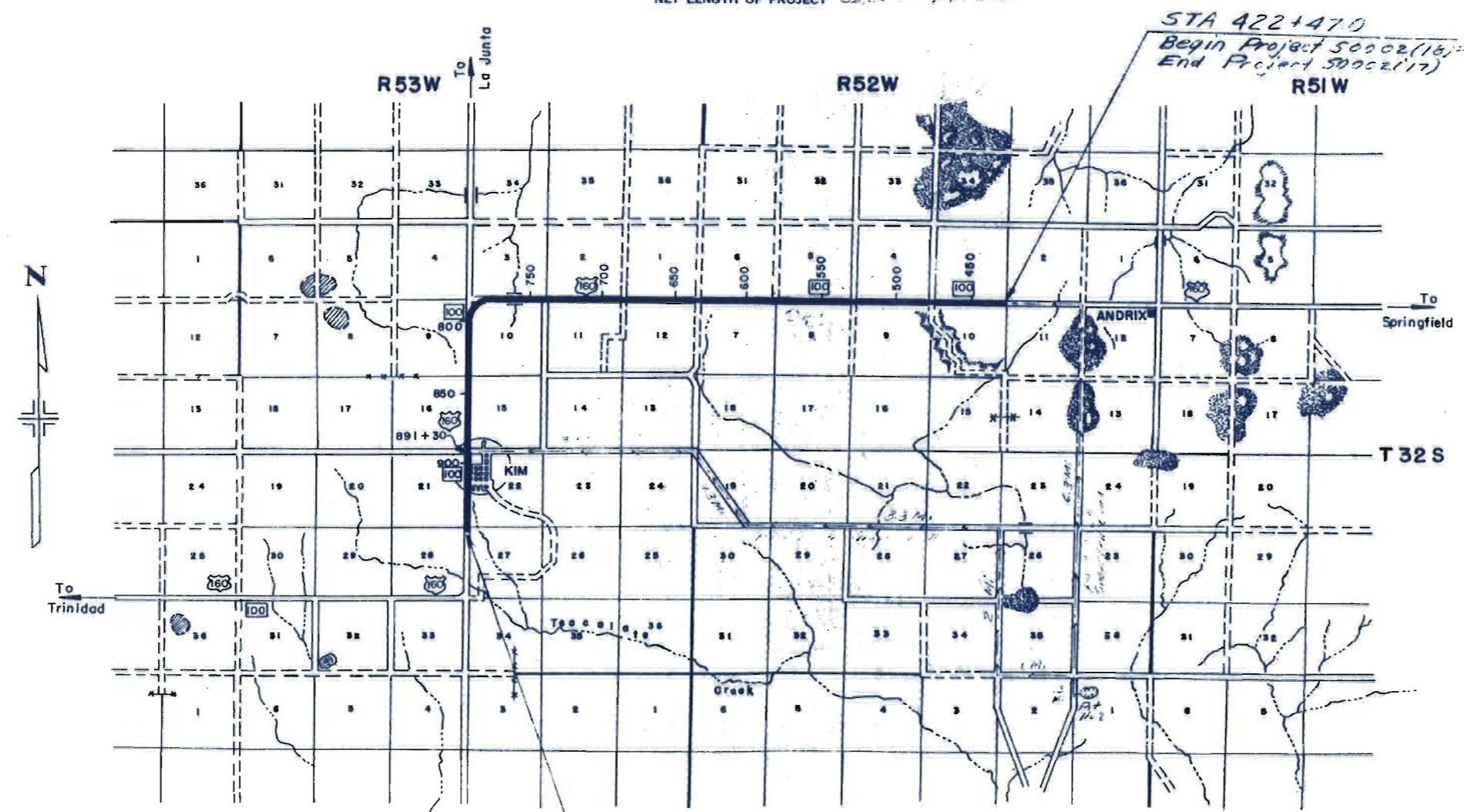

STA 422+47.0
Begin Project 50002(18)
End Project 50002(17)



NOTICE TO BIDDERS
IT IS RECOMMENDED THAT BIDDERS ON THIS PROJECT GO OVER THE PLAN DETAILS WITH ONE OF THE FOLLOWING FIELD REPRESENTATIVES OF THIS DEPARTMENT.
D. R. MITCHELL DISTRICT CONSTRUCTION ENGR. PUEBLO, COLORADO
A. F. COPELAND RESIDENT ENGINEER HOME PHONE VICTOR 66181 TRINIDAD, COLORADO

COLORADO
DEPARTMENT OF HIGHWAYS

APPROVED: _____ DATE _____
CHIEF ENGINEER

DEPARTMENT OF COMMERCE
BUREAU OF PUBLIC ROADS

APPROVED: _____ DATE _____
DISTRICT ENGINEER

R.O.W. TABULATION OF PROPERTIES IN LAS ANIMAS COUNTY S.H.No. 100 PROJ. S 0002 (18)

FEDERAL ROAD DIVISION NO.	DISTRICT	PROJ. NO.	SHEET NO.	TOTAL SHEETS
9	COLORADO	S 0002 (18)	2	

RIGHT OF WAY Rev. 4-9-57 FCM

PARCEL NO.	OWNER	ADDRESS	LOCATION	AREA IN ACRES			REMARKS	NO.
				TOTAL LAND IN TRACT	PARCEL	TO BE ACQUIRED		
			T.32 S. R.53 W.					
			SECTION 10					
1	UNITED STATES OF AMERICA		E 1/2 NW 1/4	80	0.499	0.169		
2	BLAND BURSON		W 1/2 NW 1/4	80	8.802	7.292		
E-3	UNITED STATES OF AMERICA		SW 1/4	160	0.287	0.287	PERMANENT EASEMENT	E-3
			SECTION 15					
E-4	DONALD E. SAMMONS		NW 1/4	160	0.402	0.402	PERMANENT EASEMENT	E-4
			SECTION 21					
5	NANCY EDNA HUNNICUTT		E 1/2 NE 1/4 NE 1/4	20	0.545	0.528		
6	RALPH G. BROCE & M.E. BROCE		PART OF NE 1/4 SE 1/4 NE 1/4	0.482	0.036	0.036		
7	R.S. THOMPSON		PART OF NE 1/4 SE 1/4 NE 1/4	9.518	0.084	0.084		
8	RAY GOODE & CURTIS GOODE	KIM COLORADO	N 1/2 SE 1/4 SE 1/4 NE 1/4	5	0.022	0.022		
9	W.M. MARVIN & NELLIE H. MARVIN J.T.		S 1/2 SE 1/4 SE 1/4 NE 1/4	5	0.002	0.002		
			SECTION 22					
10	KIM COMMUNITY CEMETARY ASSO.		LOTS 6 & 7 BLK. 1 KIM TOWNSITE		0.161	0.161		
11	CARL R. SAMMONS & CLYDE E. SAMMONS		LOT 6 BLK. 2 KIM TOWNSITE		0.080	0.080		
12	FRANCIS LIKE		LOT 7 BLK. 2 KIM TOWNSITE		0.080	0.080		
13	R. S. THOMPSON		LOTS 6 & 7 BLK. 3 KIM TOWNSITE		0.193	0.193		
14	R. S. THOMPSON		LOT 6 BLK. 4 KIM TOWNSITE		0.112	0.112		
15	ELMER HANSON		LOTS 7 & 8 BLK. 4 KIM TOWNSITE		0.112	0.112		
16	BOARD OF COUNTY COMMISSIONERS		LOTS 11 & 12 BLK. 5 KIM TOWNSITE		0.112	0.112		
17	ELMER HANSON		LOT 13 BLK. 5 KIM TOWNSITE		0.112	0.112		
18	A. J. ANDERSON & EDITH A. ANDERSON		LOTS 7, 8 & 9 BLK. 6 KIM TOWNSITE		0.138	0.138		
19	CARL R. SAMMONS & CLYDE E. SAMMONS		LOTS 10 & 11 BLK. 6 KIM TOWNSITE		0.092	0.092		
20	LUISITA RIVALE		LOT 12 BLK. 6 KIM TOWNSITE		0.046	0.046		

NW 1/4 SEC. 11
T32 S R52 W.

NE 1/4 SEC. 10
T32 S R52 W

FED. ROAD DIV. NO.	DIST.	PROJ. NO.	SHEET NO.	TOTAL SHEETS
9	COLO.	50002(18)	3	

RIGHT OF WAY

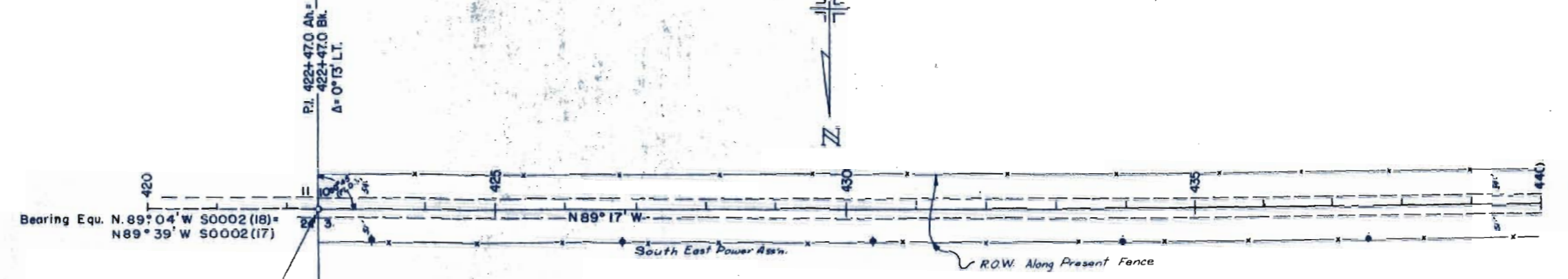

STA 422+470
 BEGIN PROJECT S0002(18)
 STA 422+47.0 END PROJECT
 S0002(17)

SW 1/4 SEC. 2
T 32 S R 52 W

B.M. #1
Elev. 5449.76

SE 1/4 SEC. 3
T 32 S R 52 W

B.M. #1
Elev. 5447.00

B.M. #2
Elev. 5477.81

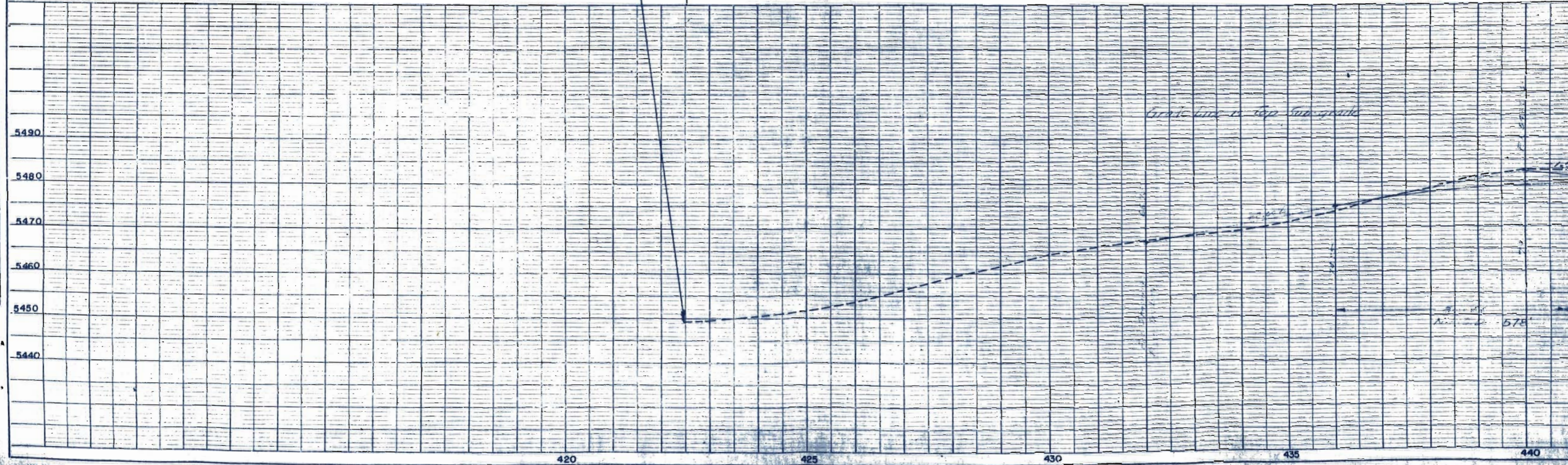

NOTE: BOOK ALIGNMENT CHECKED
RT. OF WAY CHECKED

NOTE: BOOK ALIGNMENT CHECKED
B.M. #1 NOTED
STRUCTURE NOTED IN FIELD

NE 1/4 SEC. 10
T32S R52W

NW 1/4 SEC. 10
T32S R52W

FED. ROAD DIV. NO.	DIST.	PRJ. NO.	SHEET NO.	TOTAL SHEETS
9	COL. 6	80902(18)	4	

RIGHT OF WAY

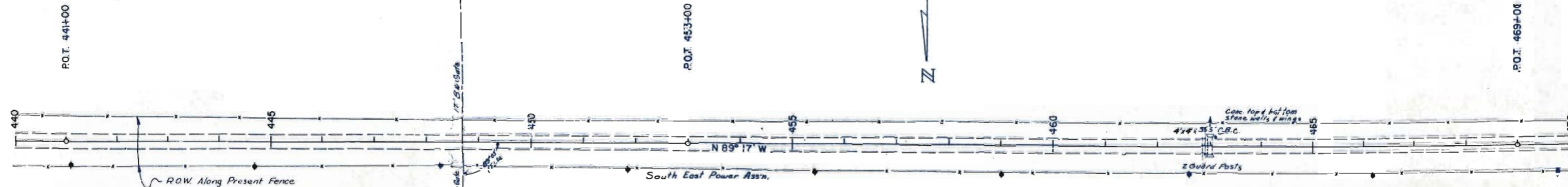

SE 1/4 SEC. 3
T32S R52W

SW 1/4 SEC. 3
T32S R52W

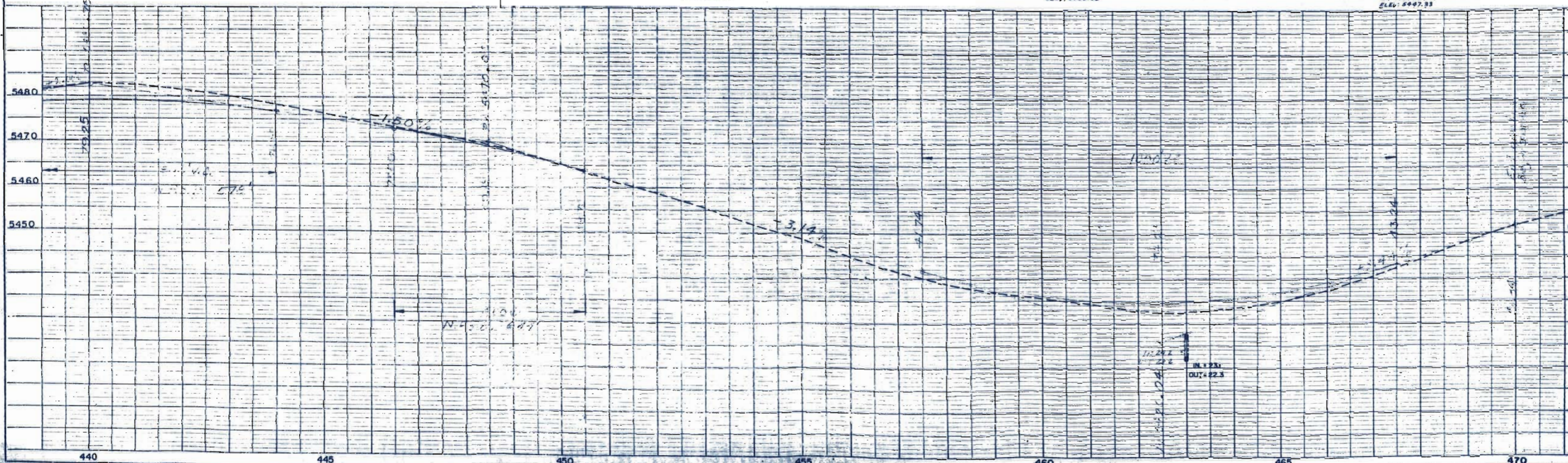

NOTE: ROAD DISTANCE CALCULATED FROM POINT OF BEGINNING OF RIGHT OF WAY.

NOTE: ROAD DISTANCE CALCULATED FROM POINT OF BEGINNING OF RIGHT OF WAY.

NW 1/4 SEC. 10
T32S R52W

NE 1/4 SEC. 9
T32S R52W

FED. ROAD DIV. NO.	DIST.	PROJ. NO.	SHEET NO.	TOTAL SHEETS
9	COLO.	50002 (18)	5	

RIGHT OF WAY

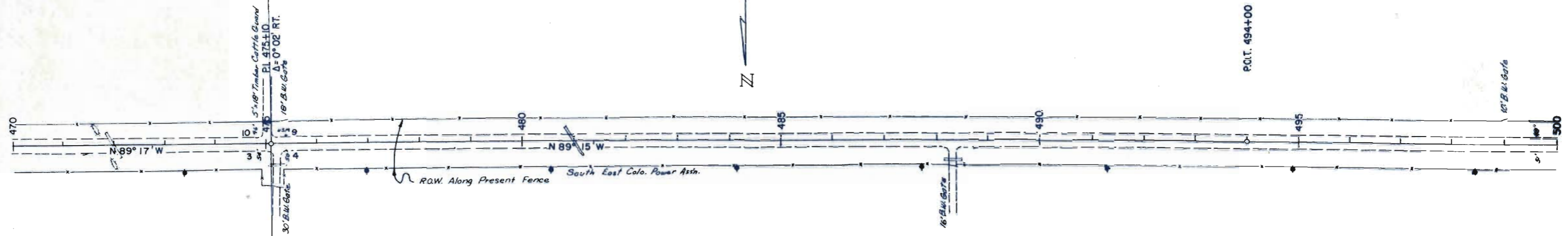

SW 1/4 SEC. 3
T32S R52W

B.M. #7
ELEV. 5472.28

SE 1/4 SEC. 4
T32S R52W

B.M. #8
ELEV. 5502.96

B.M. #9
ELEV. 5508.14

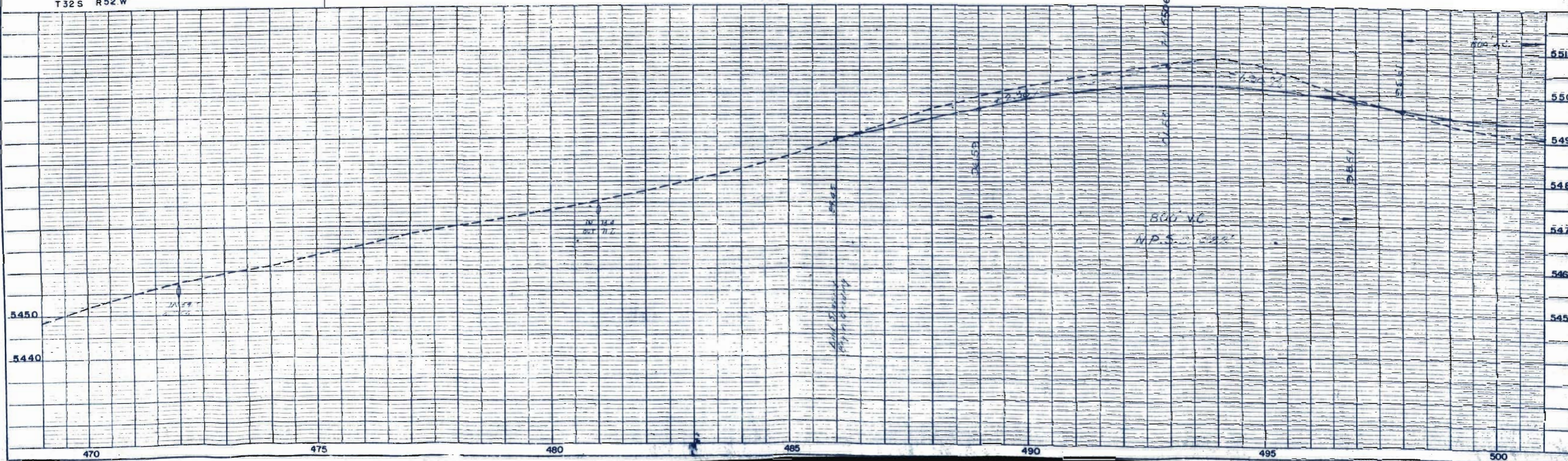

NOTE: BOOK MEASUREMENT CHECKED BY: OF WAY CHECKED: NO.

NOTE: BOOK MEASUREMENT CHECKED BY: M.S. NOTED. STRUCTURE NOT AT NS CHKD. NO.

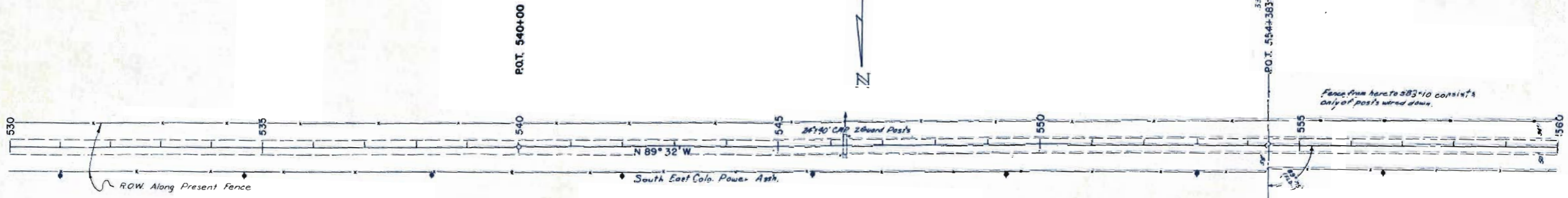

B.M. #14
 Elev 5547.75

SE 1/4 SEC. 5
 T 32 S R 52 W

B.M. #45
 Elev 5539.52

B.M. #16
 Elev 5561.59

SW 1/4 SEC. 5
 T 32 S R 52 W

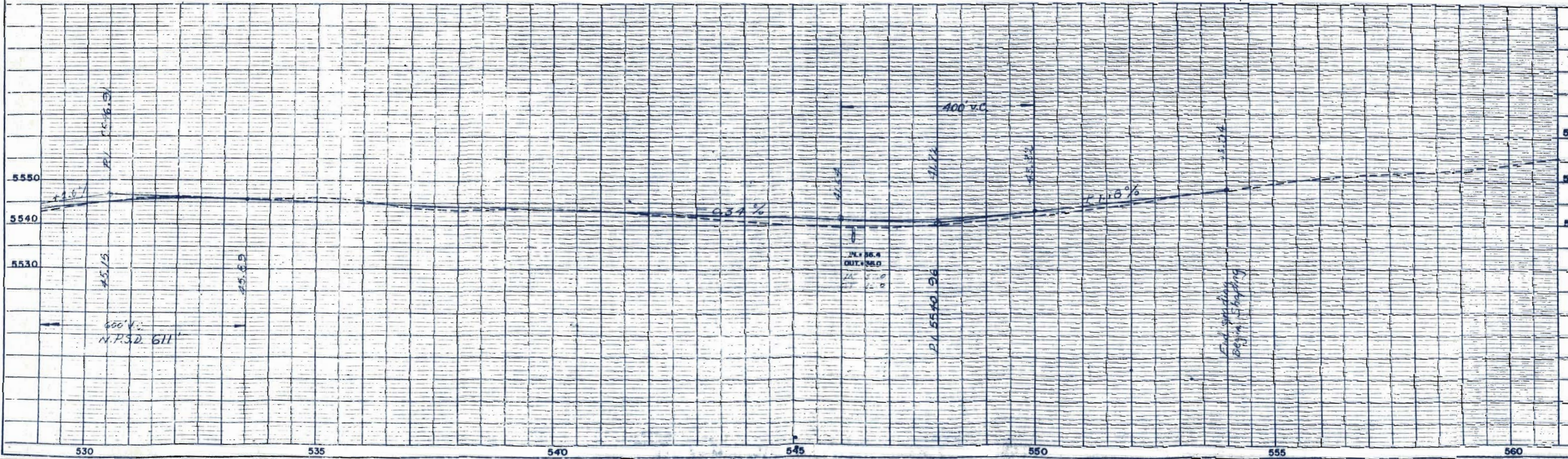

NOTE BOOK NUMBER CHECKED
 NO. OF ROW CHECKED

PLOTTED
 NOTE BOOK NUMBER CHECKED
 IN WHAT UNIT
 CHECK DATE NOTED IN CHANG.

NW 1/4 SEC. 8
T 32 S R 52 W

NE 1/4 SEC. 7
T 32 S R 52 W

FED. ROAD DIV. NO.	DIST.	PROJ. NO.	SHEET NO.	TOTAL SHEETS
8	COLO.	50002(18)	8	

RIGHT OF WAY

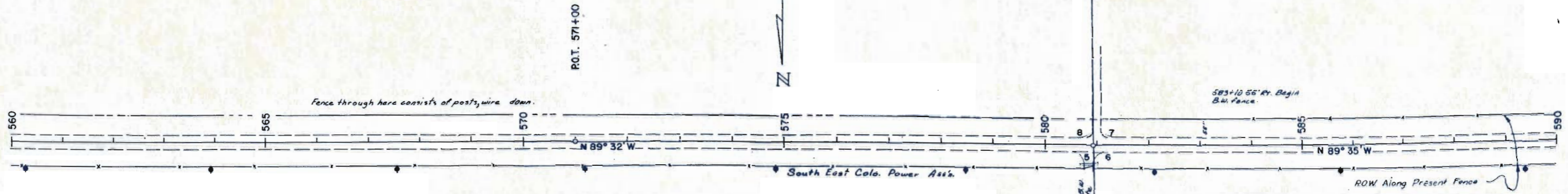

SW 1/4 SEC. 5
T 32 S R 52 W

B.M. # 17
ELEV: 5562.77

B.M. # 18
ELEV: 5576.11

B.M. # 19
ELEV: 5577.56

SE 1/4 SEC. 6
T 32 S R 52 W

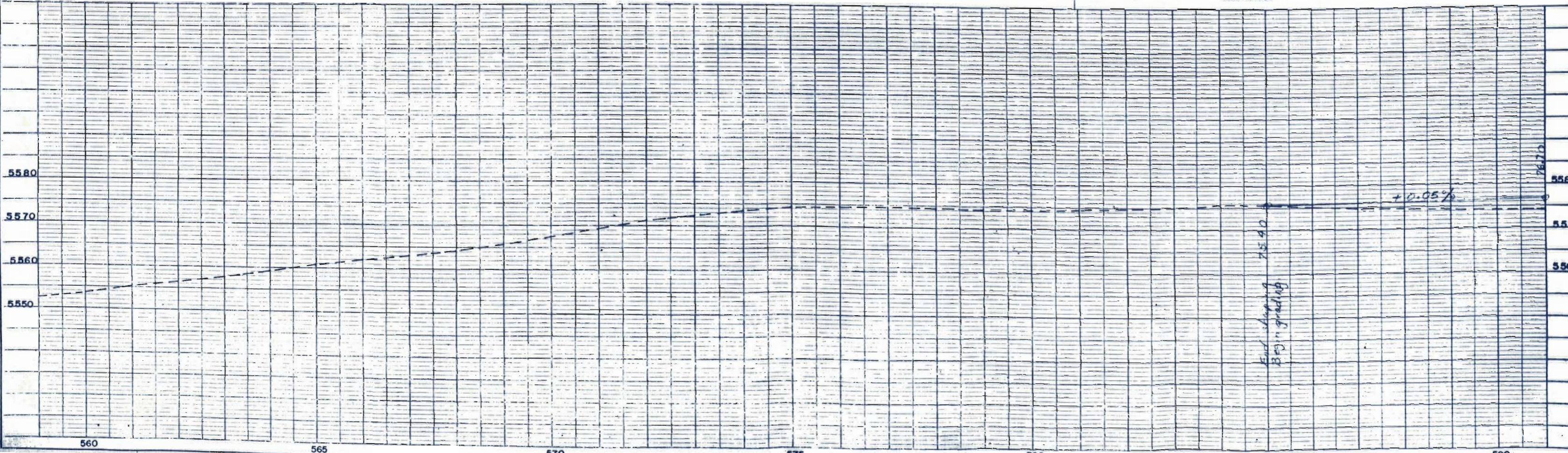

NOTE BOOK ALIGNMENT CHECKED
NO.

NOTE BOOK GRADE CHECKED
B.M. # NOTED
STRUCTURE NOTATIONS CIP NO.

T32S R52W

T32S R52W

FED. ROAD DIV. NO.	DIST.	PROJ. NO.	SHEET NO.	TOTAL SHEETS
9	COLC.	5002 (18)	9	

RIGHT OF WAY

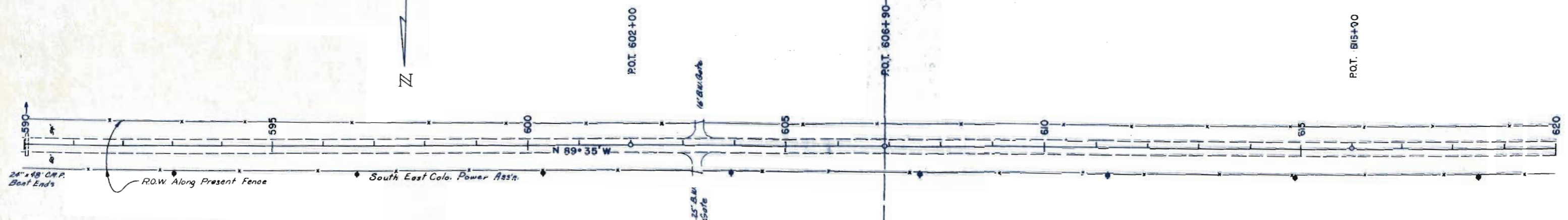

SE 1/4 SEC. 6
T32S R52W

B.M. # 21
ELEV: 5589.45

SW 1/4 SEC. 6
T32S R52W

B.M. # 22
ELEV: 5583.03

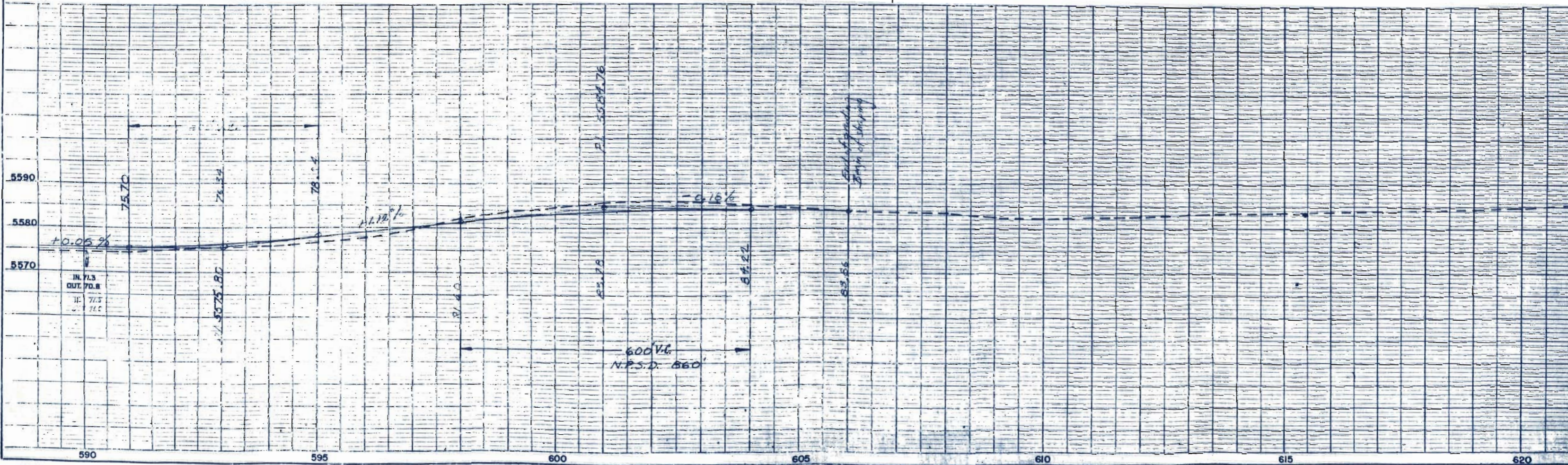

NW 1/4 SEC. 7
T32S R52W

NE 1/4 SEC. 12
T32S R53W

FED. ROAD DIV. NO.	DIST.	PROJ. NO.	SHEET NO.	TOTAL SHEETS
9	COLO.	50002(18)	10	

RIGHT OF WAY

P.O.T. 647+00

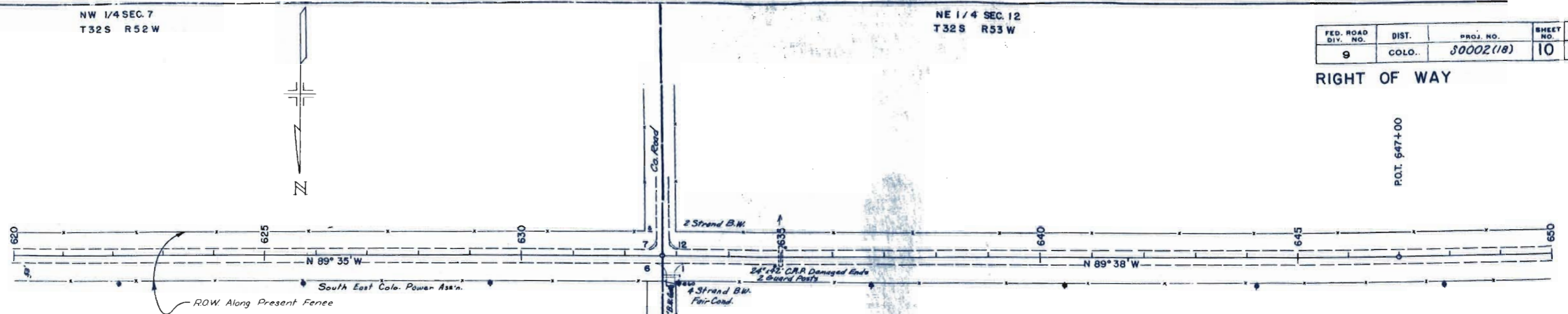

SW 1/4 SEC. 8
T32S R52W

SE 1/4 SEC. 1
T32S R53W

B.M. # 26
ELEV. 5585.61

B.M. # 24
ELEV. 5588.44

B.M. # 25
ELEV. 5592.24

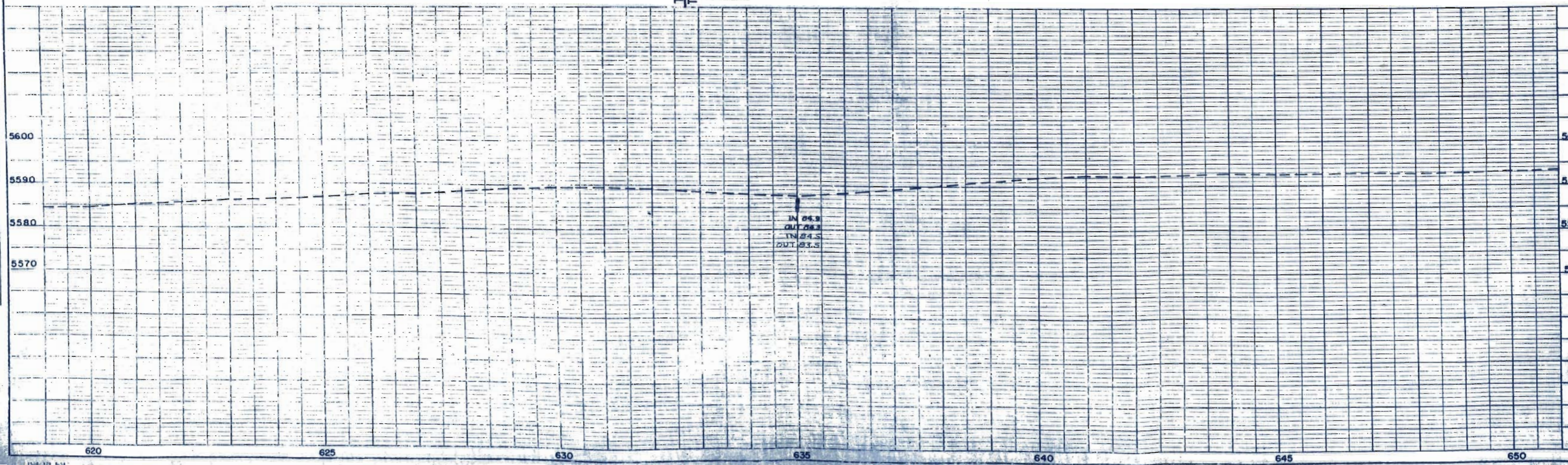

PLOTTED
 ALIGNMENT CHECKED
 NOTE BOOK
 NO.

STRUCTURE NOTED
 CHECKED
 NOTE BOOK
 NO.

T32S R53W

PLAT NO.	DIST.	PROJ. NO.	NO.	DATE
9	COLO.	5000e(18)	11	

RIGHT OF WAY



P.O.T. 659+80

P.O.T. 664+00

P.O.T. 678+00



DRAWN BY: _____
 CHECKED BY: _____
 DATE: _____
 NO. _____

SE 1/4 SEC. 1
T32S R53W

B.M. #26
Elev. 5594.08

B.M. #27
Elev. 5599.91

SW 1/4 SEC. 1
T32S R53W

B.M. #28
Elev. 5609.94

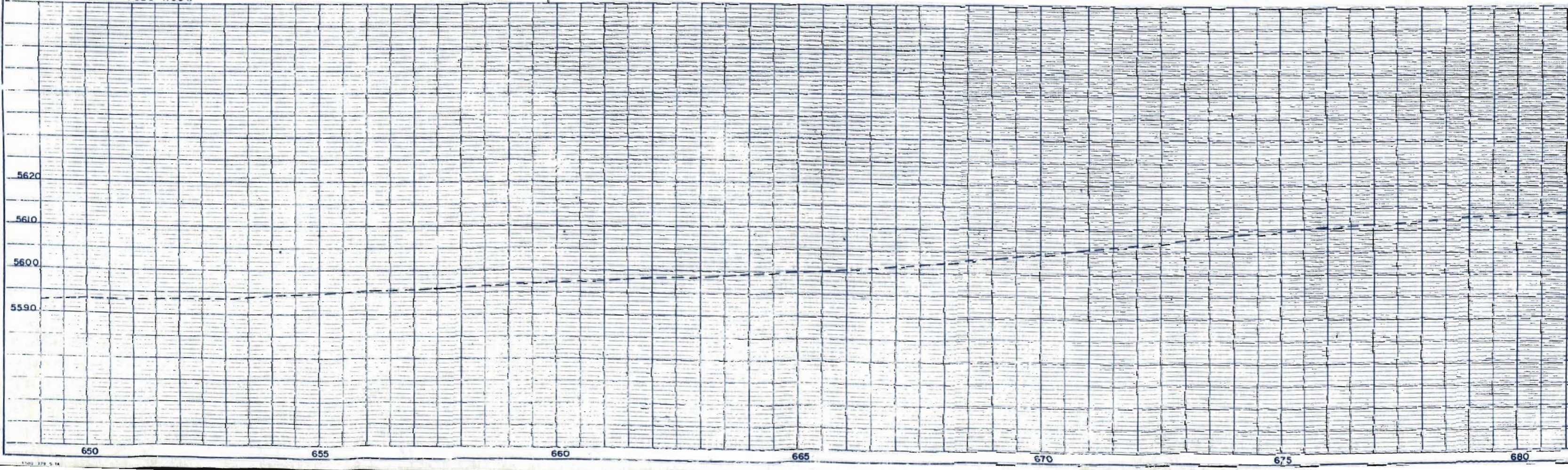

DRAWN BY: _____
 CHECKED BY: _____
 DATE: _____
 NO. _____

NW 1/4 SEC 12
T32S R53W

NE 1/4 SEC 11
T32S R53W

FED. ROAD DIV. NO.	DIST.	PROJ. NO.	SHEET NO.	TOTAL SHEETS
9	COLO.	S0002(10)	12	

RIGHT OF WAY

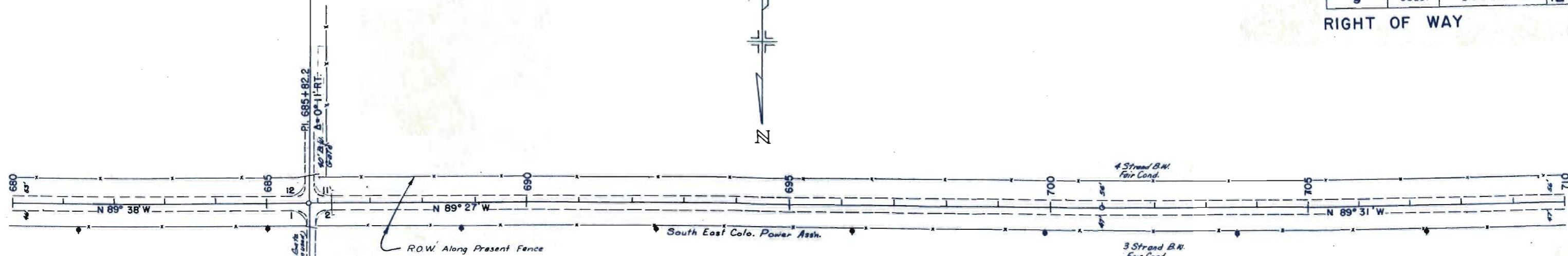

SW 1/4 SEC. 1
T32S R53W

B.M. #29
Elev 5616.16

B.M. #30
Elev 5623.51

B.M. #31
Elev 5624.88

SE 1/4 SEC. 2
T32S R53W

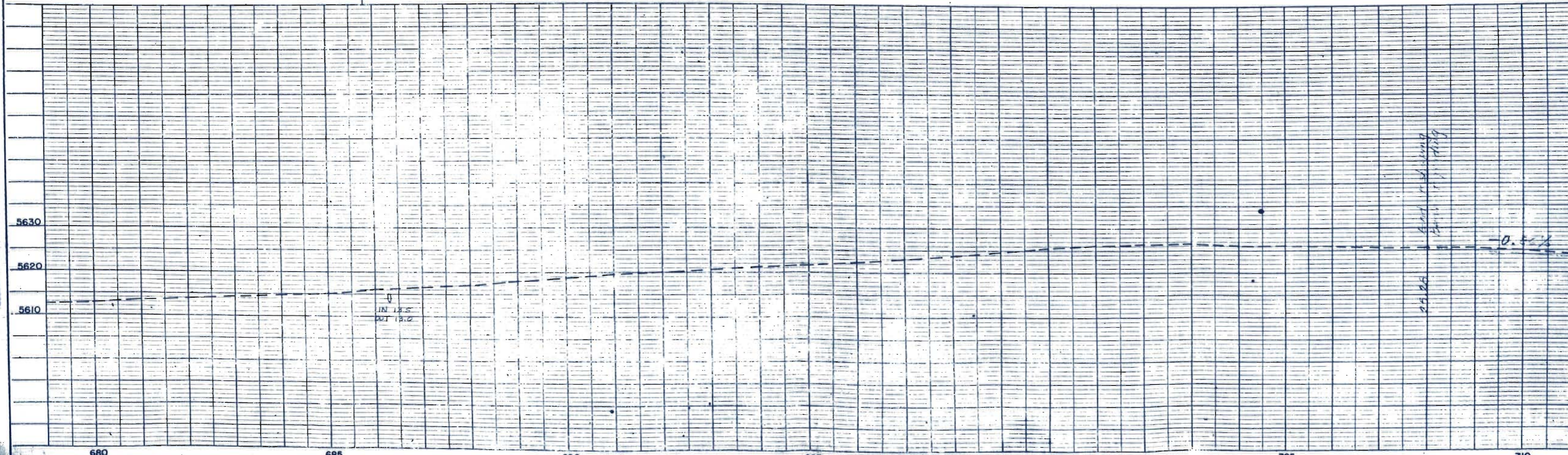

NOTE: BOOK, GRADERS CHECKED, E. M. S. NOTED, STRUCTURE NOTED AS CIPED.

NOTE: BOOK, GRADERS CHECKED, E. M. S. NOTED, STRUCTURE NOTED AS CIPED.

NE 1/4 SEC. 11
T32S R53W

NW 1/4 SEC. 11
T32S R53W

FED. ROAD DIV. NO.	DIST.	PRJ. NO.	SHEET NO.	TOTAL SHEETS
9	COLD.	50002 (1A)	13	

RIGHT OF WAY
NE 1/4 SEC. 10
T32S R53W

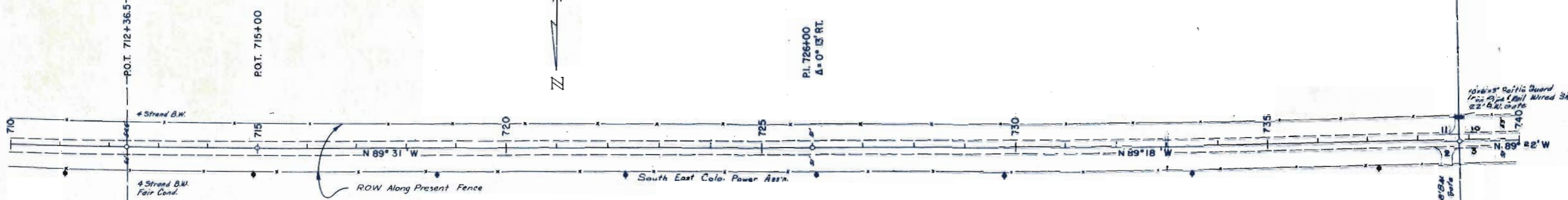

SE 1/4 SEC. 2
T32S R53W

B.M. #22
ELEV: 5615.29

SW 1/4 SEC. 2
T32S R53W

B.M. #33
ELEV: 5614.72

SE 1/4 SEC. 3
T32S R53W

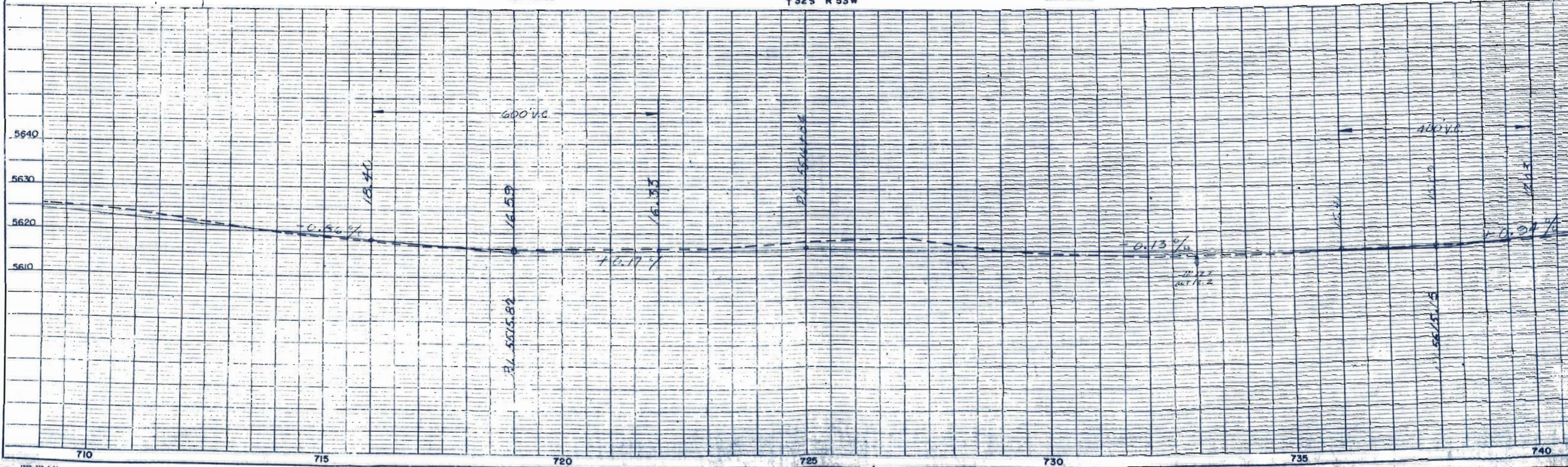

NOTE BOOK ALIGNMENT CHECKED
NO.

NOTE BOOK GRADES CHECKED
NO.

NE 1/4 SEC. 10
T32S R53W

FED. ROAD DIST. NO.	DIST.	PROJ. NO.	SHEET NO.	TOTAL SHEETS
9	COLO.	S0002(10)	14	

NW 1/4 SEC. 10
T32S R53W

RIGHT OF WAY

P.O.T. 767+00



SE 1/4 SEC. 3
T32S R53W

B.M. # 25
Elev. 5622.24

B.M. # 26
Elev. 5625.75

SW 1/4 SEC. 3
T32S R53W

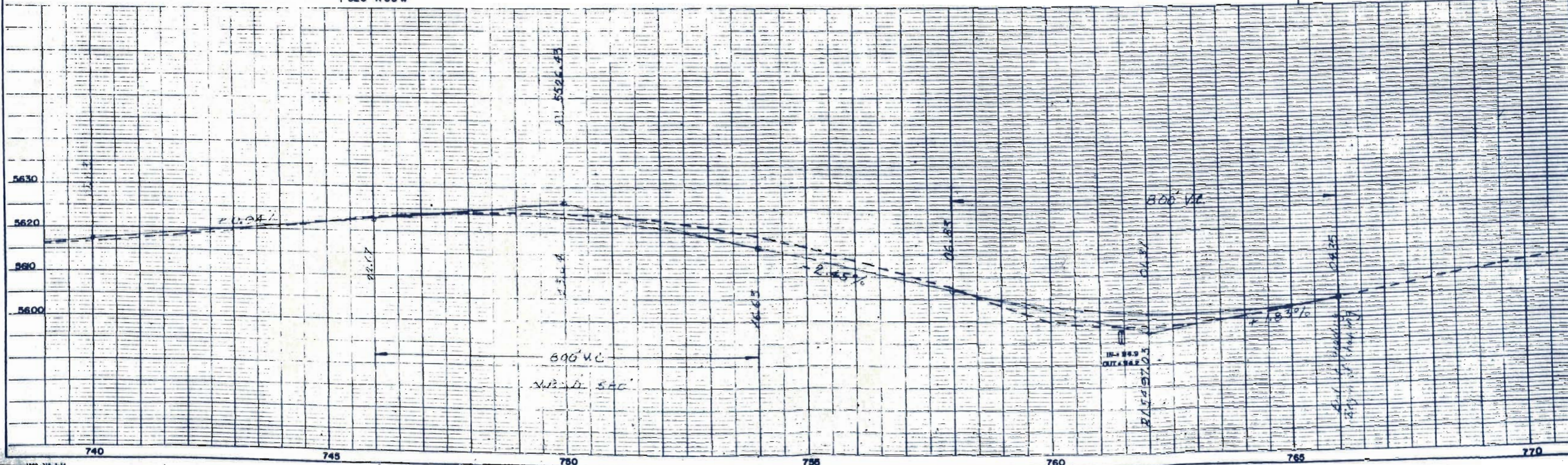

NOTE BOOK ELEMENT CHECKED BY: []
DATE: []

NOTE BOOK ELEMENT CHECKED BY: []
DATE: []

NW 1/4 SEC. 10
T32S R53W

FED. ROAD DIV. NO.	DIST.	PROJ. NO.	SHEET NO.	TOTAL SHEETS
9	COLO.	S0002(18)	15	

RIGHT OF WAY

1 UNITED STATES OF AMERICA

2 BLAND BURSON

Δ = 90° 34' LT.
Ts = 1599.2'
Δc = 78° 34'
Dc = 4° 00'
Tc = 1171.8'
Lc = 1964.2'
Rc = 1432.5'
Os = 6° 00'
Ls = 300.0'
Xc = 299.67'
Yc = 10.46'
ST = 100.1'
LT = 200.1'
Es = 603.5'

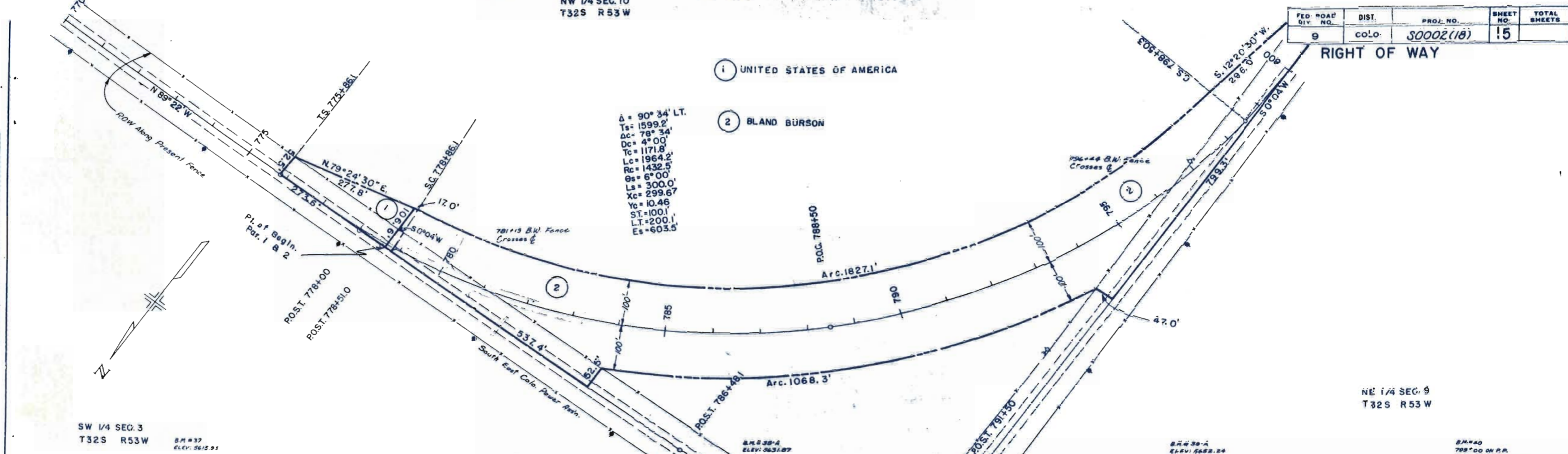

SW 1/4 SEC. 3
T32S R53W

B.M. #37
ELEV. 5615.91

NE 1/4 SEC. 9
T32S R53W

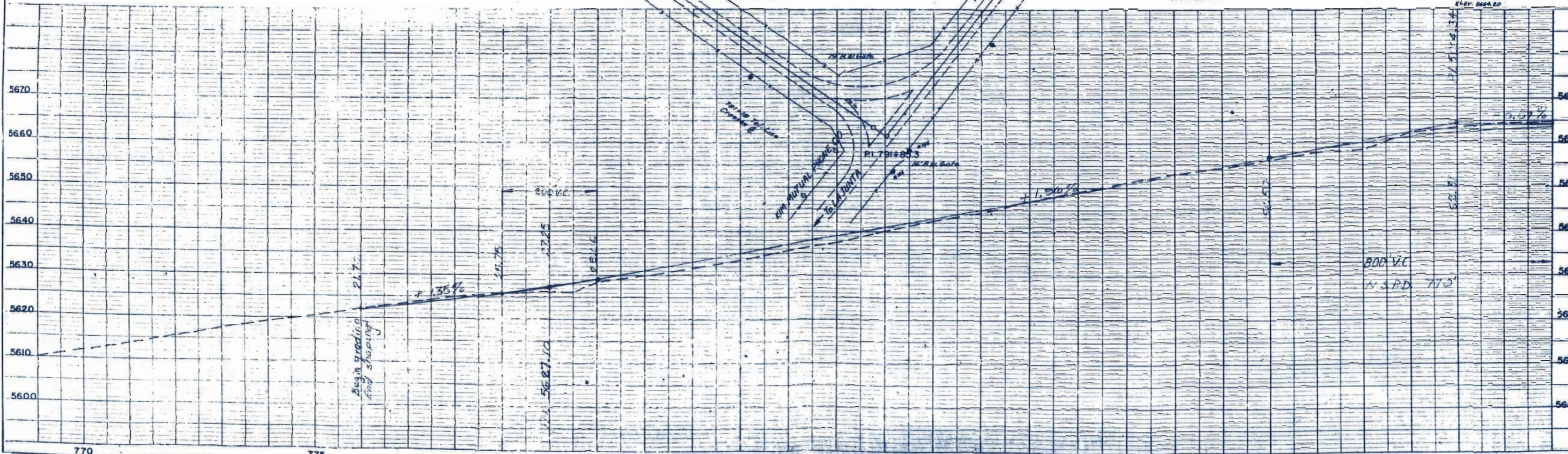

NO. 1
 STRUCTURE NOT AT THIS CROSSING
 NO. 2
 STRUCTURE NOT AT THIS CROSSING
 NO. 3
 STRUCTURE NOT AT THIS CROSSING
 NO. 4
 STRUCTURE NOT AT THIS CROSSING
 NO. 5
 STRUCTURE NOT AT THIS CROSSING
 NO. 6
 STRUCTURE NOT AT THIS CROSSING
 NO. 7
 STRUCTURE NOT AT THIS CROSSING
 NO. 8
 STRUCTURE NOT AT THIS CROSSING
 NO. 9
 STRUCTURE NOT AT THIS CROSSING
 NO. 10
 STRUCTURE NOT AT THIS CROSSING
 NO. 11
 STRUCTURE NOT AT THIS CROSSING
 NO. 12
 STRUCTURE NOT AT THIS CROSSING
 NO. 13
 STRUCTURE NOT AT THIS CROSSING
 NO. 14
 STRUCTURE NOT AT THIS CROSSING
 NO. 15
 STRUCTURE NOT AT THIS CROSSING
 NO. 16
 STRUCTURE NOT AT THIS CROSSING
 NO. 17
 STRUCTURE NOT AT THIS CROSSING
 NO. 18
 STRUCTURE NOT AT THIS CROSSING
 NO. 19
 STRUCTURE NOT AT THIS CROSSING
 NO. 20
 STRUCTURE NOT AT THIS CROSSING
 NO. 21
 STRUCTURE NOT AT THIS CROSSING
 NO. 22
 STRUCTURE NOT AT THIS CROSSING
 NO. 23
 STRUCTURE NOT AT THIS CROSSING
 NO. 24
 STRUCTURE NOT AT THIS CROSSING
 NO. 25
 STRUCTURE NOT AT THIS CROSSING
 NO. 26
 STRUCTURE NOT AT THIS CROSSING
 NO. 27
 STRUCTURE NOT AT THIS CROSSING
 NO. 28
 STRUCTURE NOT AT THIS CROSSING
 NO. 29
 STRUCTURE NOT AT THIS CROSSING
 NO. 30
 STRUCTURE NOT AT THIS CROSSING
 NO. 31
 STRUCTURE NOT AT THIS CROSSING
 NO. 32
 STRUCTURE NOT AT THIS CROSSING
 NO. 33
 STRUCTURE NOT AT THIS CROSSING
 NO. 34
 STRUCTURE NOT AT THIS CROSSING
 NO. 35
 STRUCTURE NOT AT THIS CROSSING
 NO. 36
 STRUCTURE NOT AT THIS CROSSING
 NO. 37
 STRUCTURE NOT AT THIS CROSSING
 NO. 38
 STRUCTURE NOT AT THIS CROSSING
 NO. 39
 STRUCTURE NOT AT THIS CROSSING
 NO. 40
 STRUCTURE NOT AT THIS CROSSING
 NO. 41
 STRUCTURE NOT AT THIS CROSSING
 NO. 42
 STRUCTURE NOT AT THIS CROSSING
 NO. 43
 STRUCTURE NOT AT THIS CROSSING
 NO. 44
 STRUCTURE NOT AT THIS CROSSING
 NO. 45
 STRUCTURE NOT AT THIS CROSSING
 NO. 46
 STRUCTURE NOT AT THIS CROSSING
 NO. 47
 STRUCTURE NOT AT THIS CROSSING
 NO. 48
 STRUCTURE NOT AT THIS CROSSING
 NO. 49
 STRUCTURE NOT AT THIS CROSSING
 NO. 50
 STRUCTURE NOT AT THIS CROSSING
 NO. 51
 STRUCTURE NOT AT THIS CROSSING
 NO. 52
 STRUCTURE NOT AT THIS CROSSING
 NO. 53
 STRUCTURE NOT AT THIS CROSSING
 NO. 54
 STRUCTURE NOT AT THIS CROSSING
 NO. 55
 STRUCTURE NOT AT THIS CROSSING
 NO. 56
 STRUCTURE NOT AT THIS CROSSING
 NO. 57
 STRUCTURE NOT AT THIS CROSSING
 NO. 58
 STRUCTURE NOT AT THIS CROSSING
 NO. 59
 STRUCTURE NOT AT THIS CROSSING
 NO. 60
 STRUCTURE NOT AT THIS CROSSING
 NO. 61
 STRUCTURE NOT AT THIS CROSSING
 NO. 62
 STRUCTURE NOT AT THIS CROSSING
 NO. 63
 STRUCTURE NOT AT THIS CROSSING
 NO. 64
 STRUCTURE NOT AT THIS CROSSING
 NO. 65
 STRUCTURE NOT AT THIS CROSSING
 NO. 66
 STRUCTURE NOT AT THIS CROSSING
 NO. 67
 STRUCTURE NOT AT THIS CROSSING
 NO. 68
 STRUCTURE NOT AT THIS CROSSING
 NO. 69
 STRUCTURE NOT AT THIS CROSSING
 NO. 70
 STRUCTURE NOT AT THIS CROSSING
 NO. 71
 STRUCTURE NOT AT THIS CROSSING
 NO. 72
 STRUCTURE NOT AT THIS CROSSING
 NO. 73
 STRUCTURE NOT AT THIS CROSSING
 NO. 74
 STRUCTURE NOT AT THIS CROSSING
 NO. 75
 STRUCTURE NOT AT THIS CROSSING
 NO. 76
 STRUCTURE NOT AT THIS CROSSING
 NO. 77
 STRUCTURE NOT AT THIS CROSSING
 NO. 78
 STRUCTURE NOT AT THIS CROSSING
 NO. 79
 STRUCTURE NOT AT THIS CROSSING
 NO. 80
 STRUCTURE NOT AT THIS CROSSING
 NO. 81
 STRUCTURE NOT AT THIS CROSSING
 NO. 82
 STRUCTURE NOT AT THIS CROSSING
 NO. 83
 STRUCTURE NOT AT THIS CROSSING
 NO. 84
 STRUCTURE NOT AT THIS CROSSING
 NO. 85
 STRUCTURE NOT AT THIS CROSSING
 NO. 86
 STRUCTURE NOT AT THIS CROSSING
 NO. 87
 STRUCTURE NOT AT THIS CROSSING
 NO. 88
 STRUCTURE NOT AT THIS CROSSING
 NO. 89
 STRUCTURE NOT AT THIS CROSSING
 NO. 90
 STRUCTURE NOT AT THIS CROSSING
 NO. 91
 STRUCTURE NOT AT THIS CROSSING
 NO. 92
 STRUCTURE NOT AT THIS CROSSING
 NO. 93
 STRUCTURE NOT AT THIS CROSSING
 NO. 94
 STRUCTURE NOT AT THIS CROSSING
 NO. 95
 STRUCTURE NOT AT THIS CROSSING
 NO. 96
 STRUCTURE NOT AT THIS CROSSING
 NO. 97
 STRUCTURE NOT AT THIS CROSSING
 NO. 98
 STRUCTURE NOT AT THIS CROSSING
 NO. 99
 STRUCTURE NOT AT THIS CROSSING
 NO. 100
 STRUCTURE NOT AT THIS CROSSING

NW 1/4 SEC. 10
T 32 S R 53 W

SW 1/4 SEC. 10
T 32 S R 53 W

FED. ROAD DIV. NO.	DIST.	PROJ. NO.	SHEET NO.	TOTAL SHEETS
9	COLO.	30002(18)	16	

RIGHT OF WAY

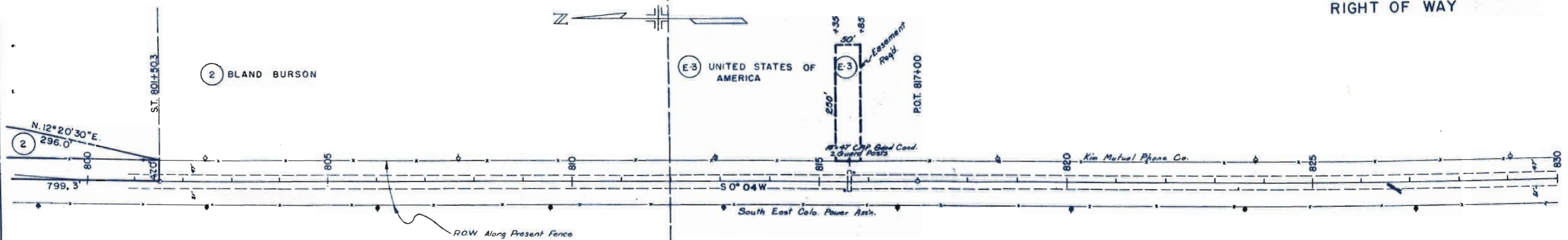

NE 1/4 SEC. 9
T 32 S R 53 W

B.M. # 41
60' RT. 810+00
ELEV: 5664.92

B.M. # 42
60' RT. 817+00
ELEV: 5663.20

SE 1/4 SEC. 9
T 32 S R 53 W

B.M. # 43
60' RT. 827+75
ELEV: 5669.17

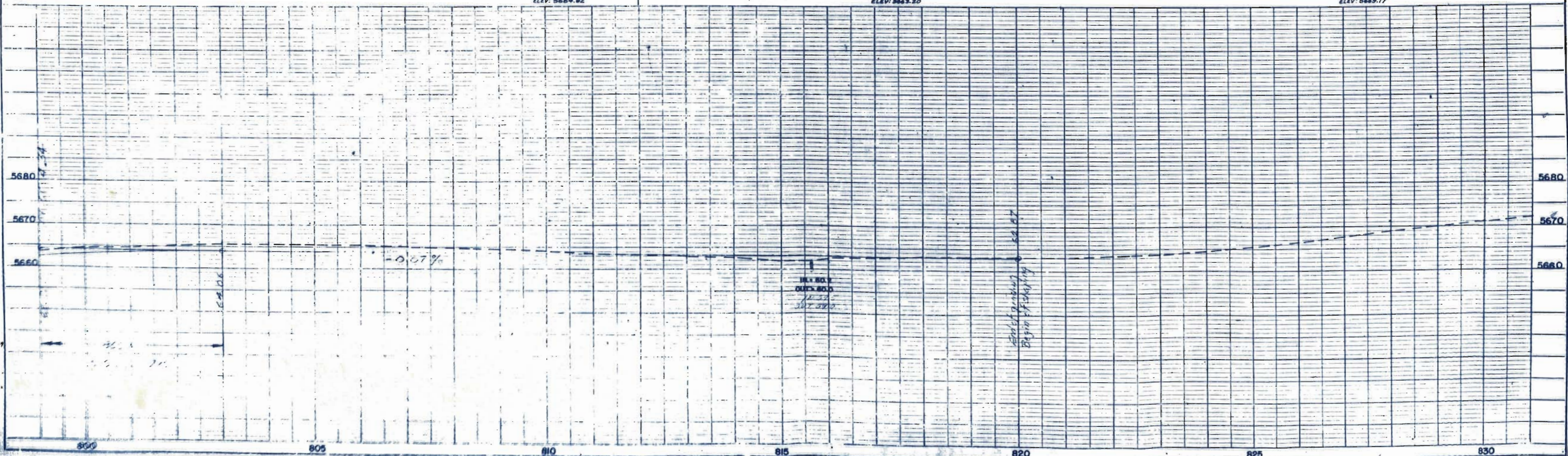

SW 1/4 SEC. 10
T 32S R 53 W

NW 1/4 SEC. 15
T 32S R 53W

FED. ROAD DIV. NO.	DIST.	PROJ. NO.	SHEET NO.	TOTAL SHEETS
9	COLO.	30002(18)	17	

RIGHT OF WAY



P.O.T. 833+00

P.O.T. 855+00

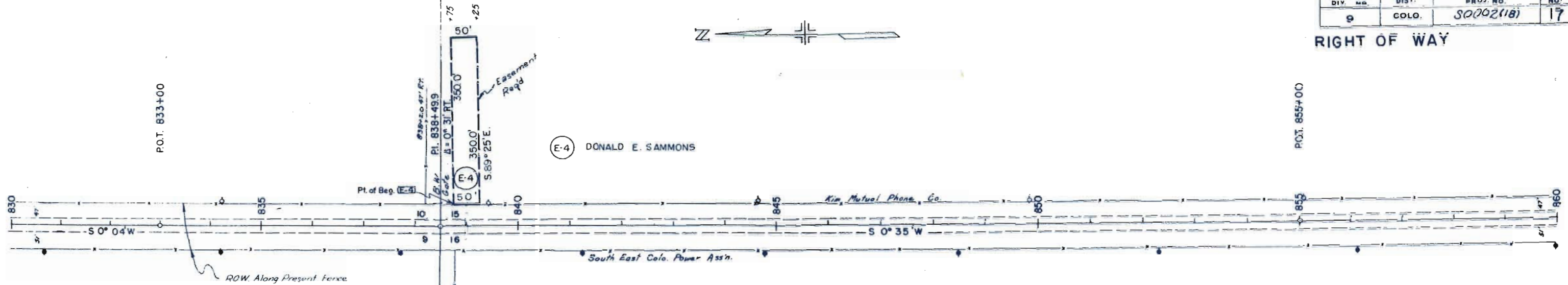

SE 1/4 SEC. 9
T 32S R 53 W

NE 1/4 SEC. 16
T 32S R 53 W

B.M. #45
838+20 RT.
ELEV: 5674.51

B.M. #45
846+85
ELEV: 5678.50

B.M. #45
87 860+00 PA
ELEV: 5680.12

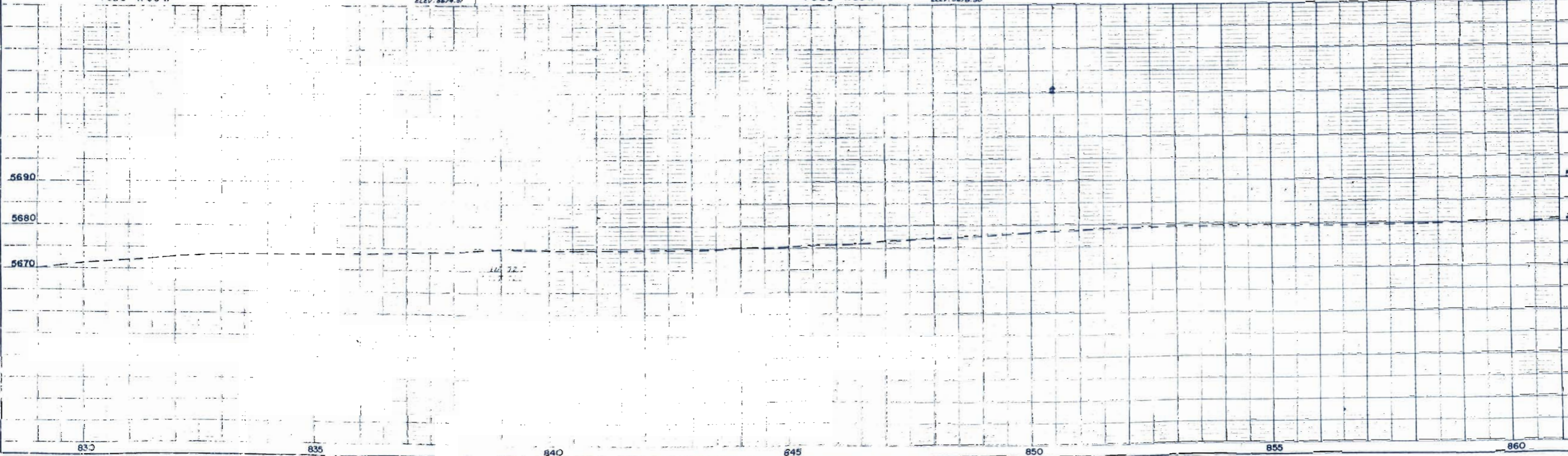

NOTED
NOTE BOOK
ALCANTARA CHECKED
PT. OF WAY CHECKED
NO.

NOTED
NOTE BOOK
GAMES CHECKED
R. W. MOYER
STRUCTURE, NOTING, SURVEY
NO.

NW 1/4 SEC. 15
T32S R53W

SW 1/4 SEC 15
T32S R53W

FED. ROAD DIV. NO.	DIST.	PROJ. NO.	SHEET NO.	TOTAL SHEETS
9	COLO	S0002(18)	18	

RIGHT OF WAY

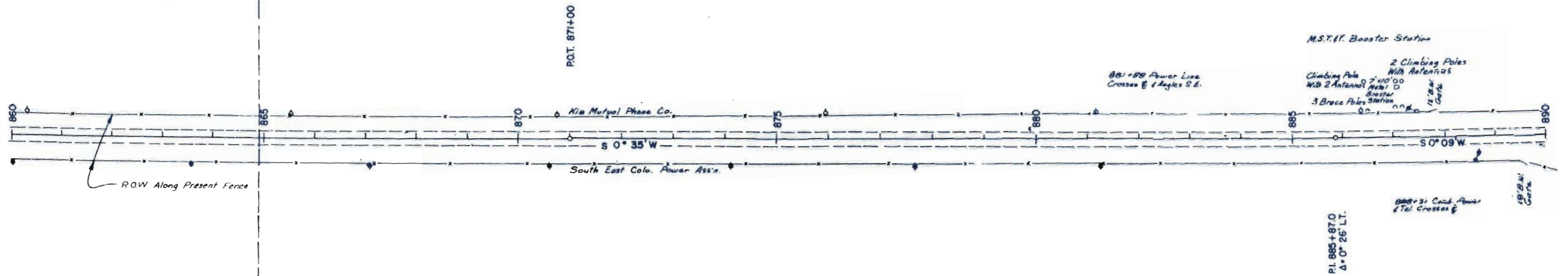

B.M. #46
Elev. 5600.00 P.P.

NE 1/4 SEC. 16
T32S R53W

B.M. #47
Elev. 5684.51 P.P.

SE 1/4 SEC. 16
T32S R53W

B.M. #48
Elev. 5688.65

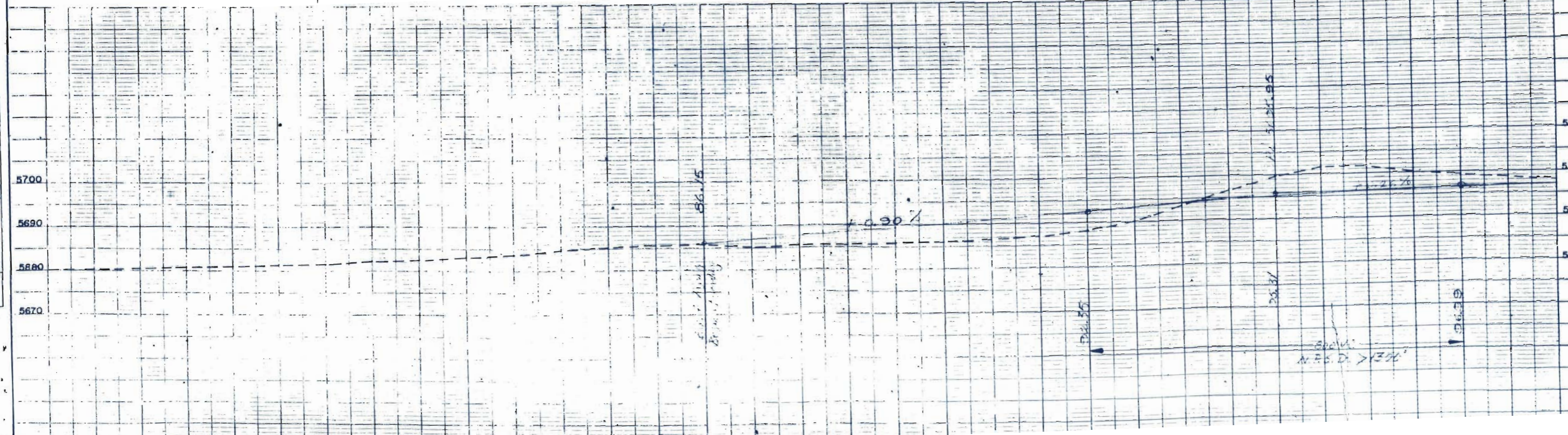

NOTE BOOK ALIGNMENT CHECKED
NO.

IF A.S. NOTED
STRUCTURE NOTING CHECKED
NO.

SW 1/4 SEC. 15
T 32 S R 53 W

NW 1/4 SEC. 22
T 32 S R 53 W

Rev. 4-9-57 F.C.M.

FED. ROAD DIV. NO.	DIST.	PROJ. NO.	SHEET NO.	TOTAL SHEETS
9	COLO.	30002 (18)	19	

RIGHT OF WAY

SW 1/4 SEC. 22
T 32 S R 53 W

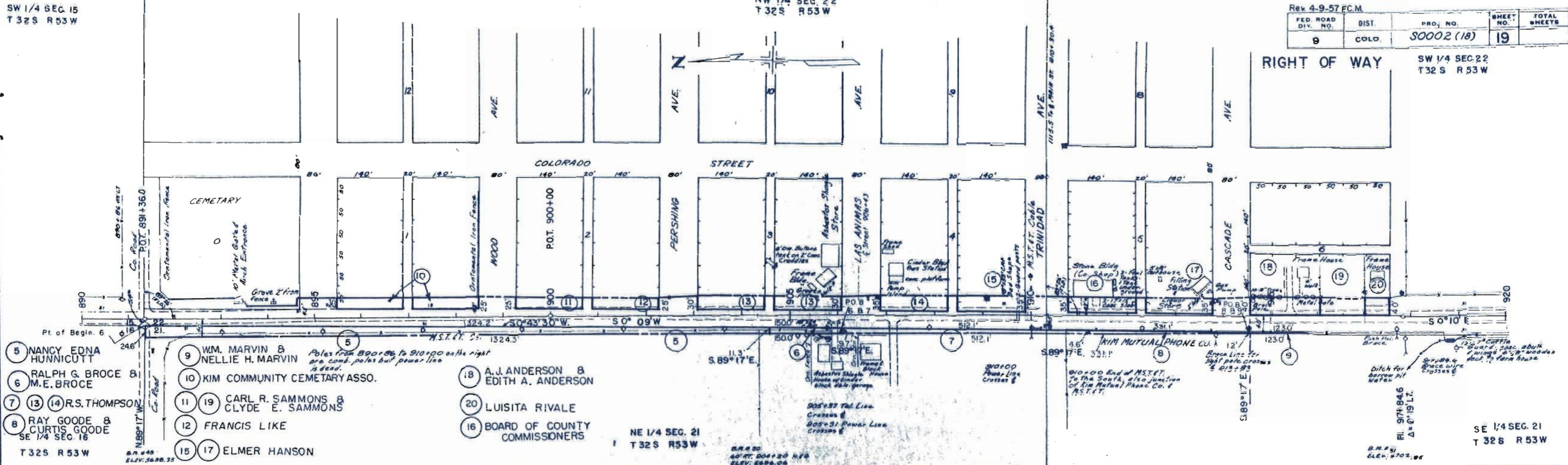

- 5 NANCY EDNA HUNNICUTT
- 6 RALPH G. BROCE & M.E. BROCE
- 7 13 14 R.S. THOMPSON
- 8 RAY GOODE & CURTIS GOODE SE 1/4 SEC. 16
- 9 WM. MARVIN & NELLIE H. MARVIN
- 10 KIM COMMUNITY CEMETARY ASSO.
- 11 19 CARL R. SAMMONS & CLYDE E. SAMMONS
- 12 FRANCIS LIKE
- 15 17 ELMER HANSON
- 18 A.J. ANDERSON & EDITH A. ANDERSON
- 20 LUISITA RIVALE
- 16 BOARD OF COUNTY COMMISSIONERS

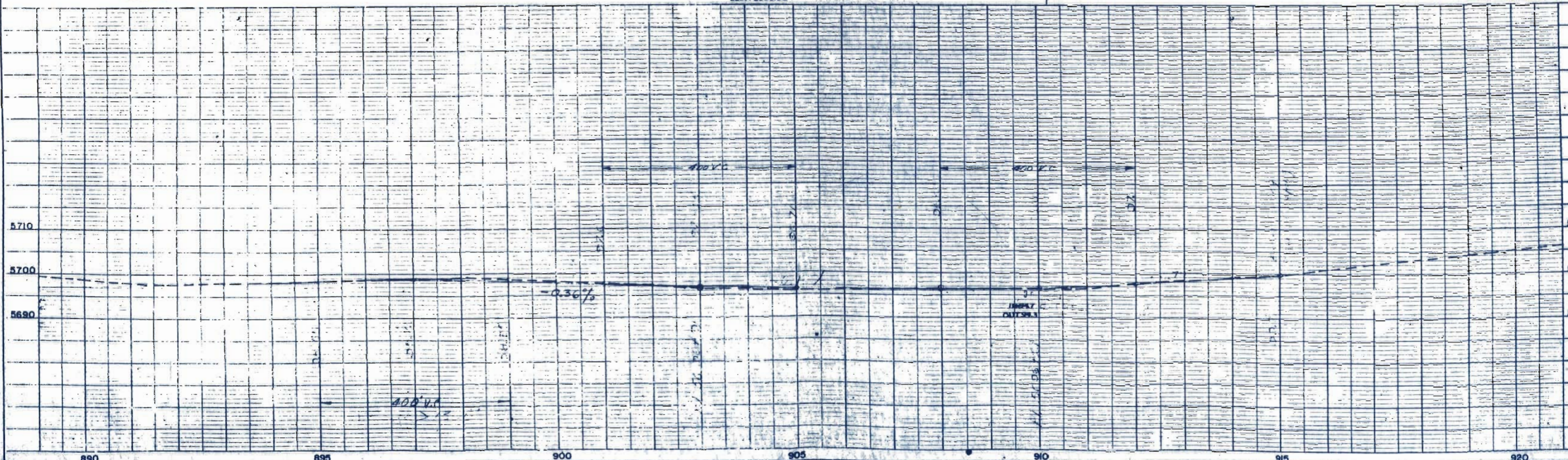

890 895 900 905 910 915 920

NOTE: ALL DIMENSIONS ARE IN FEET AND DECIMALS THEREOF.
 ALL DIMENSIONS ARE TO CENTERLINE UNLESS OTHERWISE NOTED.
 ALL DIMENSIONS ARE TO CENTERLINE UNLESS OTHERWISE NOTED.
 ALL DIMENSIONS ARE TO CENTERLINE UNLESS OTHERWISE NOTED.

SW 1/4 SEC. 22
T32S R53W

FED. ROAD DIST. DIV. NO.	DIST. COLC.	PROJ. NO.	SHEET NO.	TOTAL SHEETS
9		50002(18)	20	

NW 1/4 SEC. 27
T32S R53W
RIGHT OF WAY



P.O.T. 926+00



SE 1/4 SEC. 21
T32S R53W

S.P. 252
L.T. 926+70 RR
ELEV. 6707.21

S.P. 253
S.O. L.T. 942+06
ELEV. 6705.38

NE 1/4 SEC. 28
T32S R53W

948+00 End of Project 50002(18)

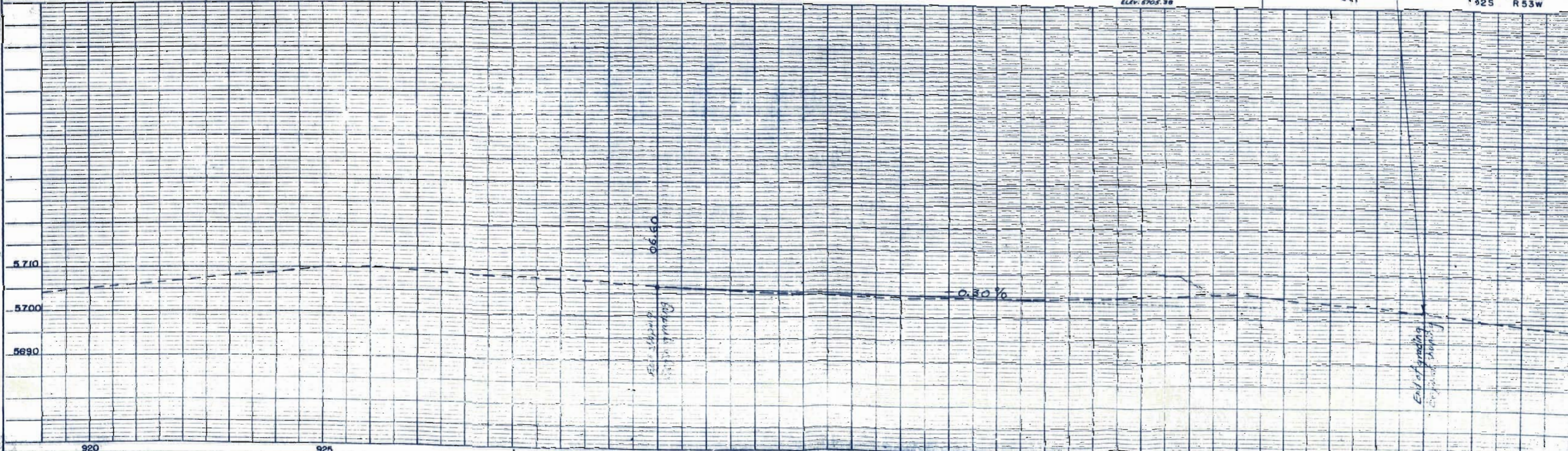

NOTE BOOK ALIGNMENT CHECKED
NO. FT. OF WAY CHECKED

NOTE BOOK GRADE CHECKED
NO. STRUCTURE NOTATIONS CHECKED

End of Grading
Proposed 24' R.O.W.