

COLORADO

DEPARTMENT OF HIGHWAYS

PLAN AND PROFILE OF PROPOSED

FEDERAL AID PROJECT NO. S 0019 (5)

Formerly CS 27-0071-03

STATE HIGHWAY NO. 71

WASHINGTON COUNTY

INDEX OF SHEETS

0.1 TITLE SHEET

1-22 TABULATION OF PROPERTIES

23-25 PLAN AND PROFILE SHEETS

26-28 OWNERSHIP MAP

SCALES OF ORIGINAL DRAWINGS

ON PLAN, 1 IN. = 100 FT.

ON PROFILE, 1 IN. = 100 FT. HORIZONTAL

1 IN. = 10 FT. VERTICAL

GRADE LINE ON PROFILE IS SHOWN AS GRADE OF FINISHED ROAD

GROSS LENGTH OF PROJECT

NET LENGTH OF PROJECT

RIGHT OF WAY

- CONVENTIONAL SIGNS
- TITLE SHEET
- PLAN SHEET
- SECTION SHEET
- 1/4 SECTION LINE
- 1/8 SECTION LINE
- PLAN SHEET
- CENTER LINE
- RIGHT OF WAY LINE
- COUNTY LINE
- TOWNSHIP OR RANGE LINE
- SECTION LINE
- LAND LINES
- RAILROAD
- BARBED WIRE FENCE
- COMBINATION WIRE FENCE
- SNOW FENCE
- TELEPHONE & TELEGRAPH LINES
- POWER LINE
- DETOUR
- PRESENT ROAD (Plan Sheets)

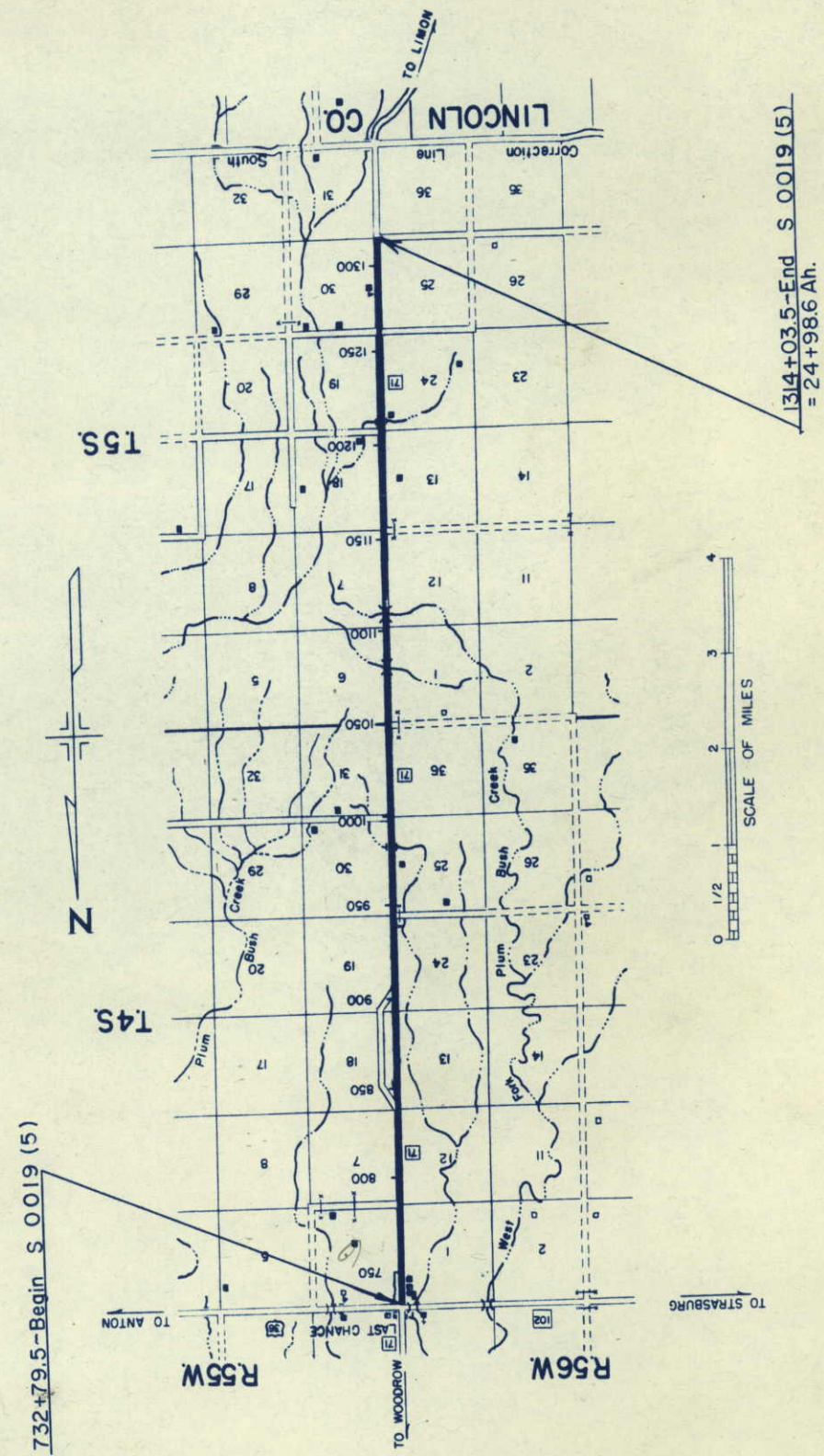

Sec. 6
T. 4 S., R. 55 W.



FED. ROAD DIV. NO.	DIST.	PROJ. NO.	SHEET NO.	TOTAL SHEETS
9	COLO.	S 0019 (5)	4	

RIGHT OF WAY

Rev. 7-9-57 M.R.D. Proj. No.

Sec. 7

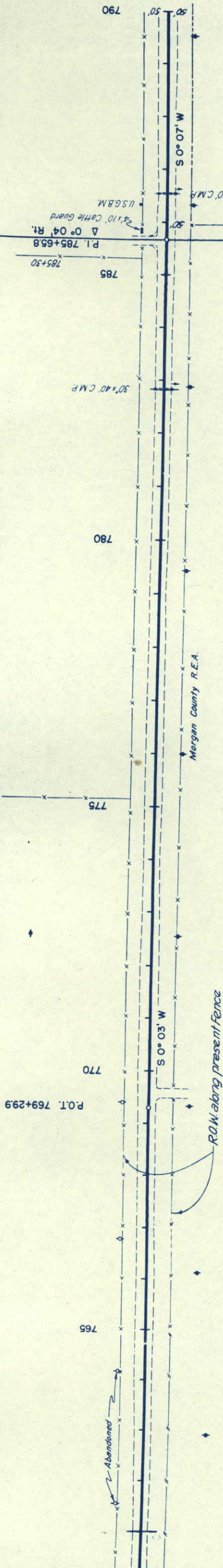

Sec. 1
T. 4 S., R. 56 W.

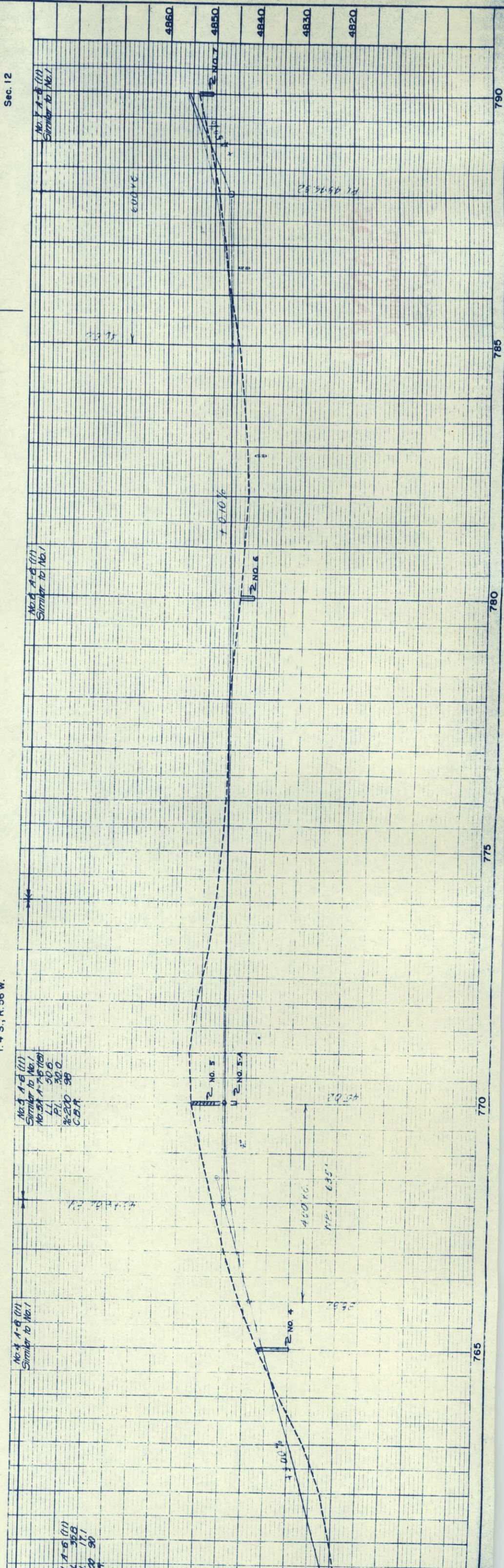

T. 4 S., R. 55 W.

FED. ROAD DIV. NO.	DIST.	PROJ. NO.	SHEET NO.	TOTAL SHEETS
9	COLO.	S 0019 (5)	5	

RIGHT OF WAY Rev. 7-9-57 M.R.D. Proj. No.

RIGHT OF WAY

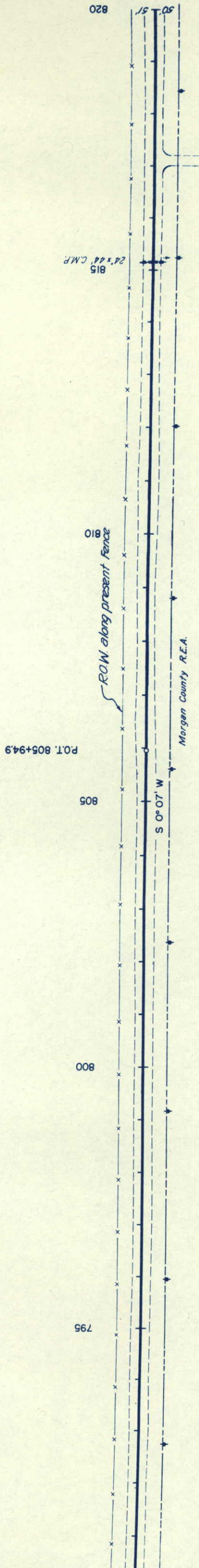

No. 8 A-6(11)
Similar to No. 1

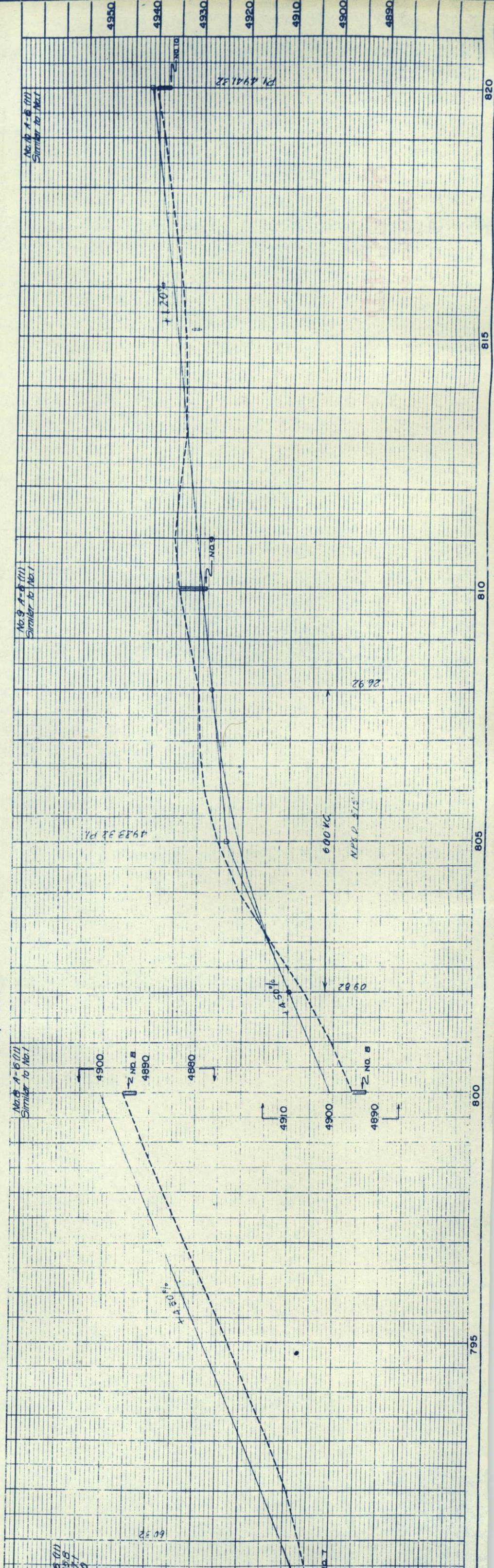

Sec. 7

T. 4 S., R. 55 W.



FED. ROAD DIV. NO.	DIST.	PROJ. NO.	SHEET NO.	TOTAL SHEETS
9	COLO.	S 0019 (5)	6	

RIGHT OF WAY

Rev. 7-9-57 M.R.D. Proj. No. N.W. 4, Sec. 18

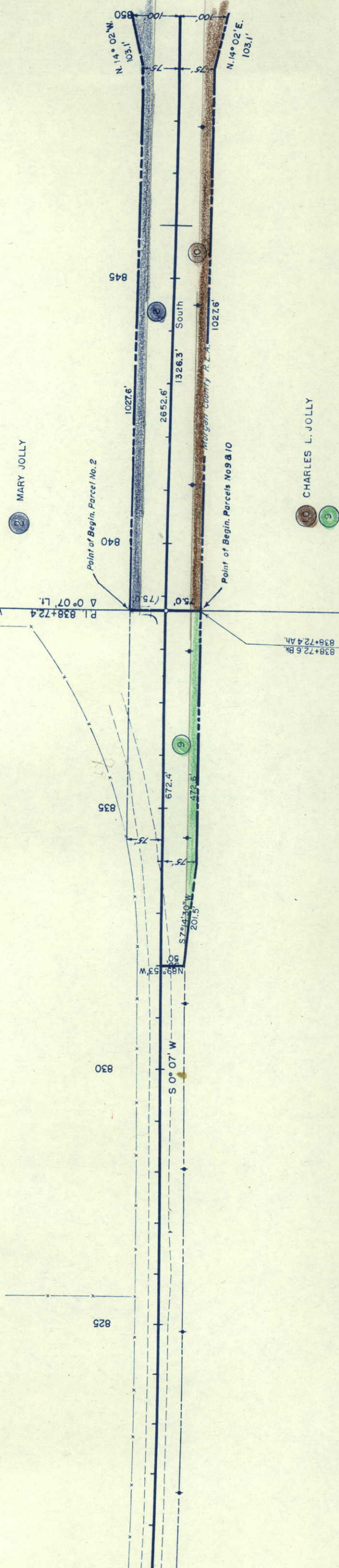

Sec. 12

T. 4 S., R. 56 W.

N.E. 4, Sec. 13

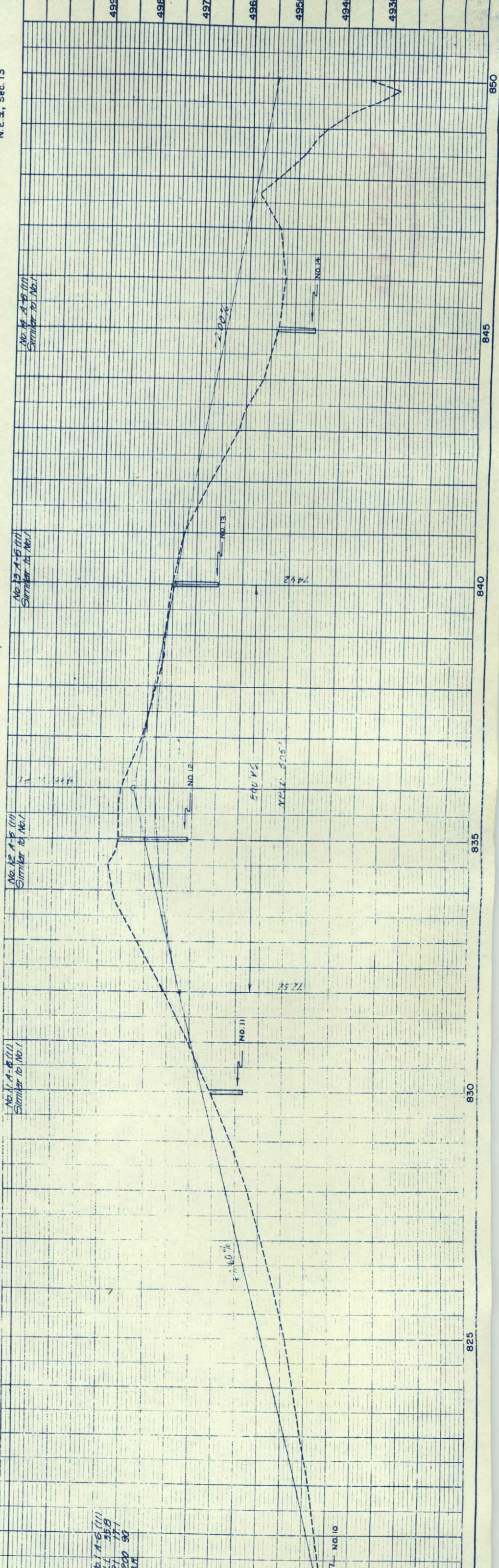

S.W. 4, Sec. 18
T. 4 S., R. 55 W.

Sec. 19



FED. ROAD DIV. NO.	DIST.	PROJ. NO.	SHEET NO.	TOTAL SHEETS
9	COLO.	S 0019(5)	8	

Rev. 7-9-57 MRD Proj. No.

RIGHT OF WAY

3 CHARLES L. JOLLY

4 E. MILDRED KELLER &
G. ELVIN KELLER J.T.

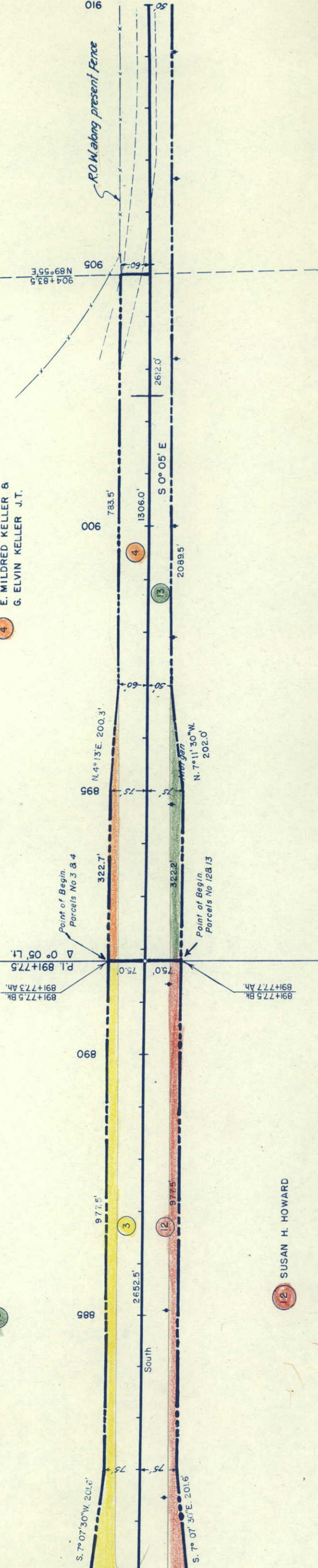

S.E. 4, Sec. 13
T. 4 S., R. 56 W.

Sec. 24

No. 19 A-7-6(10)
Similar to No. 54

No. 20 A-7-6(10)
Similar to No. 54

No. 21 A-7-6(10)
LL 50.6
PI 50.0
BR 50.0

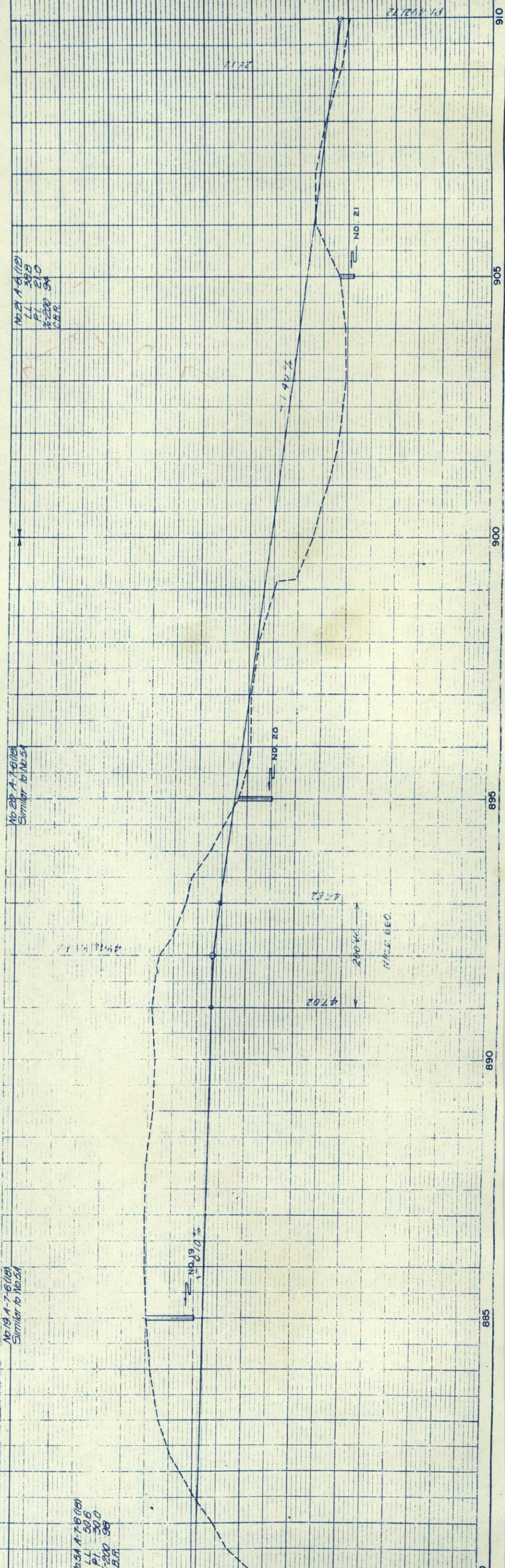

Sec. 19
T.4 S., R.55 W.



FED. ROAD DIV. NO.	DIST.	PROJ. NO.	SHEET NO.	TOTAL SHEETS
9	COLO.	S 0 019 (5)	9	9

RIGHT OF WAY
Rev. 7-9-57 MRD Proj. No.

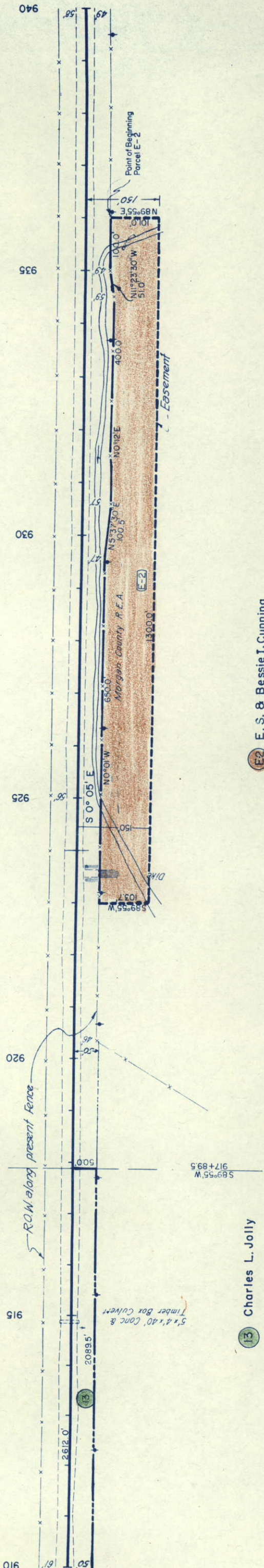

13 Charles L. Jolly

E-2 E. S. & Bessie I. Cuning

Sec. 24
T.4 S., R.56 W.

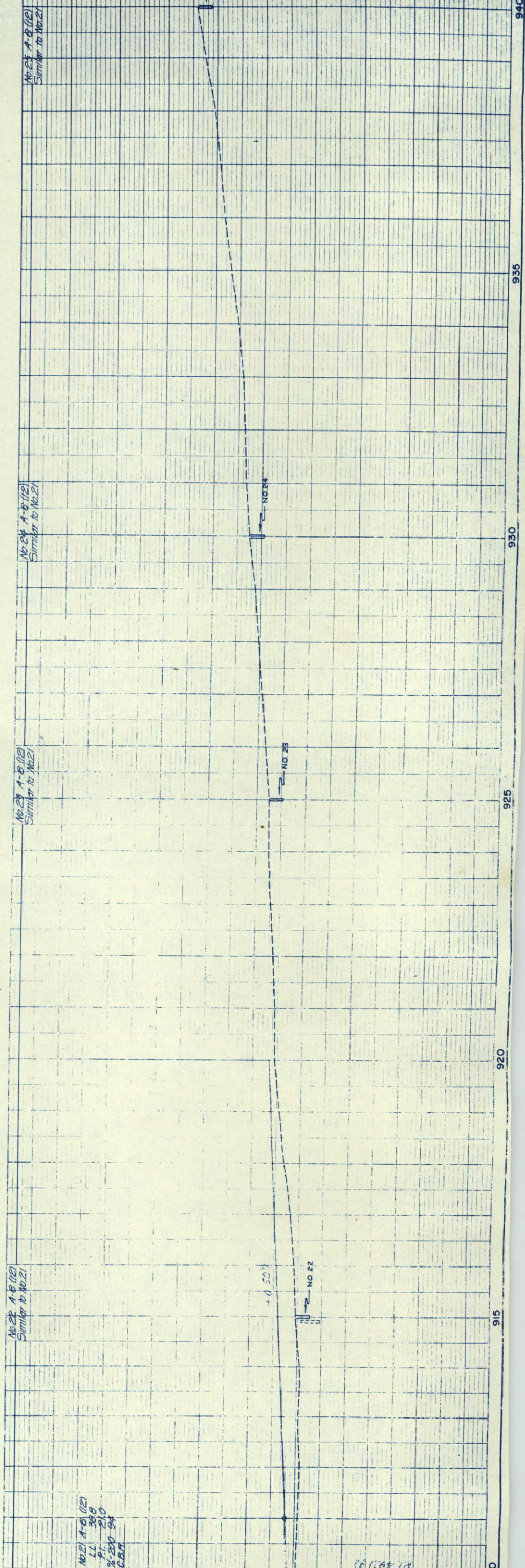

No. 24 A-B (12)
Similar to No. 21

No. 24 A-B (12)
Similar to No. 21

No. 24 A-B (12)
Similar to No. 21

No. 24 A-B (12)
Similar to No. 21

No. 24 A-B (12)
Similar to No. 21

RIGHT OF WAY

RIGHT OF WAY

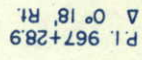

No. 27 A-8 (11)
Similar to No. 1

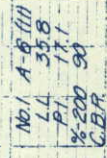

No. 21 A-B (121)
L.L. 388
P.I. 21.0
%-200 94
C.B.A.

Sec. 30

T.4 S., R.55 W.



FED. ROAD DIV. NO.	DIST.	PROJ. NO.	SHEET NO.	TOTAL SHEETS
9	COLO.	S 0019 (5)	11	

RIGHT OF WAY

Rev. 7-9-57 M.R.D. Proj. No. Sec. 31

5 E. MILDRED KELLER
6 G. ELVEN KELLER J.T.

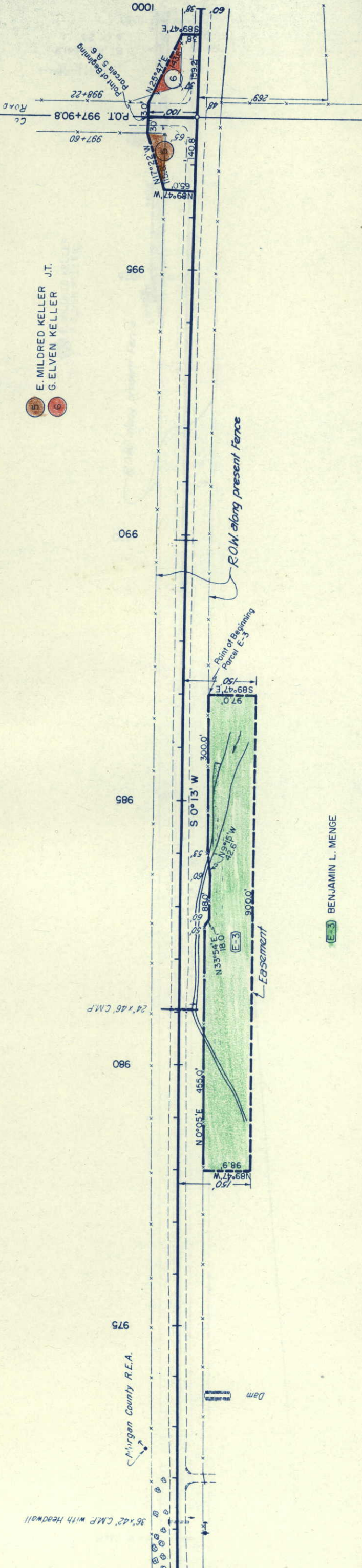

BENJAMIN L. MENGE

Sec. 25

Sec. 25
T.4 S., R.56 W.

Sec. 36

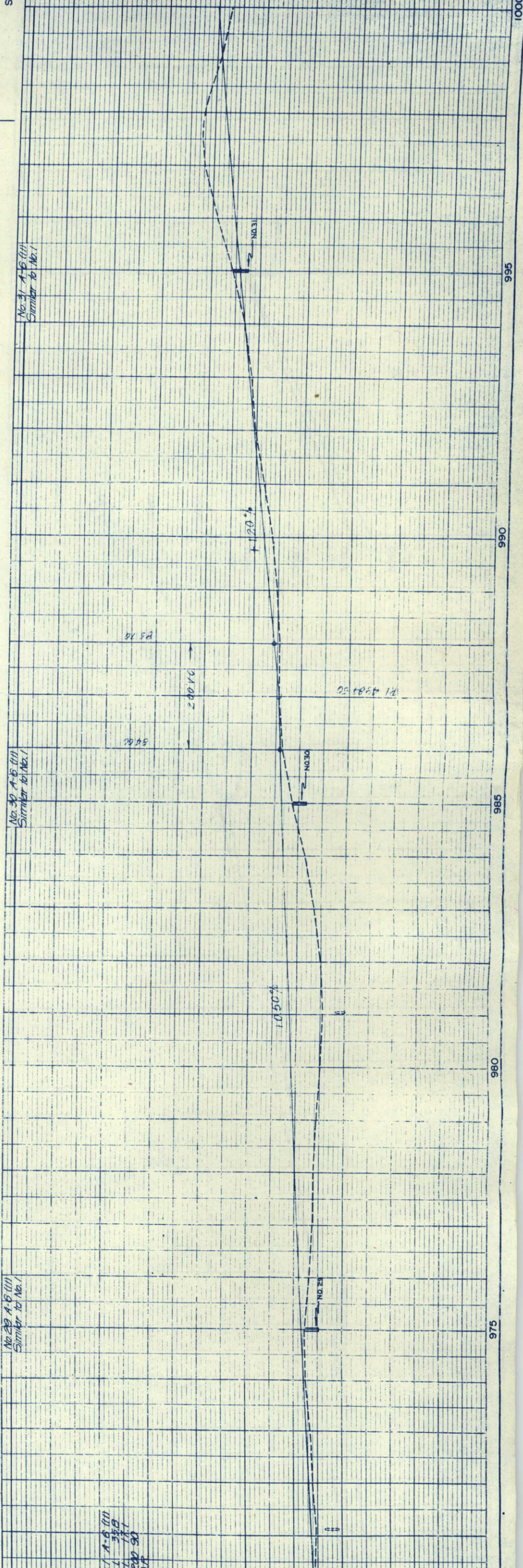

Sec. 31
T.4 S., R. 55 W.



FED. ROAD DIV. NO.	DIST.	PROJ. NO.	SHEET NO.	TOTAL SHEETS
9	COLO.	S 0019(5)	12	

RIGHT OF WAY

Rev. 7-9-57 M.R.D. Proj. No.

7 E. MILDRED KELLER
G. ELVEN KELLER

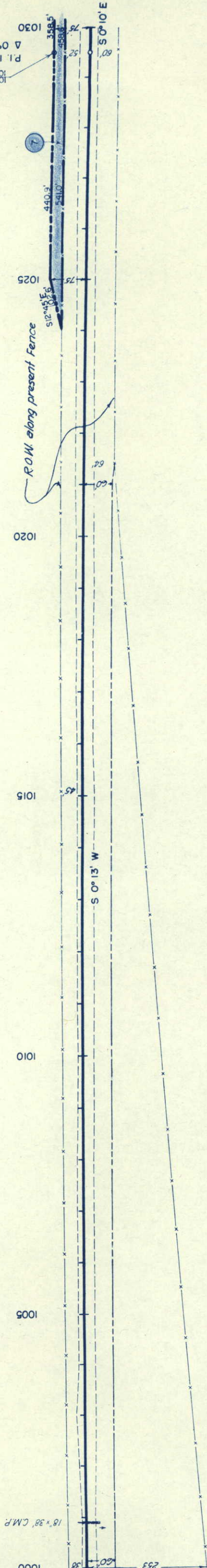

Sec. 36
T.4 S., R. 56 W.

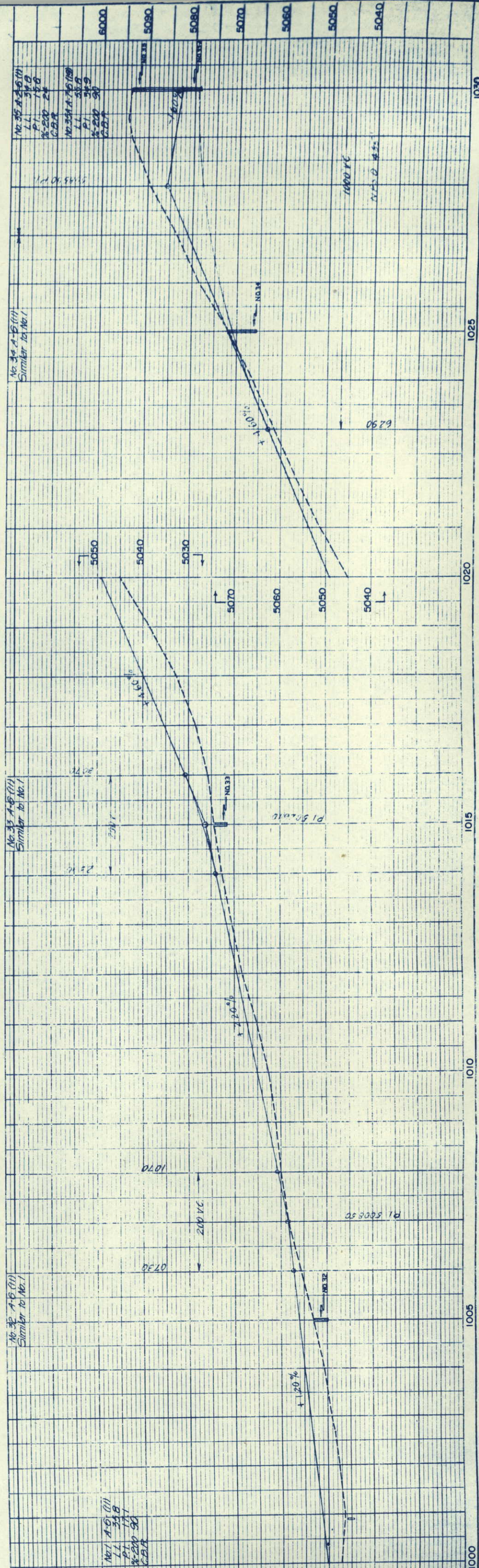

RIGHT OF WAY

Sec. 6

E. MILDRED KELLER J.T.
G. ELVEN KELLER

E. MILDRED KELLER J.T.
G. ELVEN KELLER

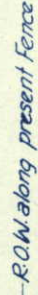

T. 5 S., R. 56 W.

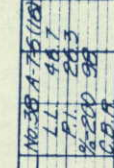

No. 37 A-8 (111)
Similar to No. 1

No. 35 A-5 (11)
Similar to No. 1

RIGHT OF WAY

P.O.T. 1066+20.0

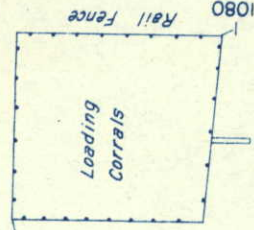

14 FRASIER FARMS

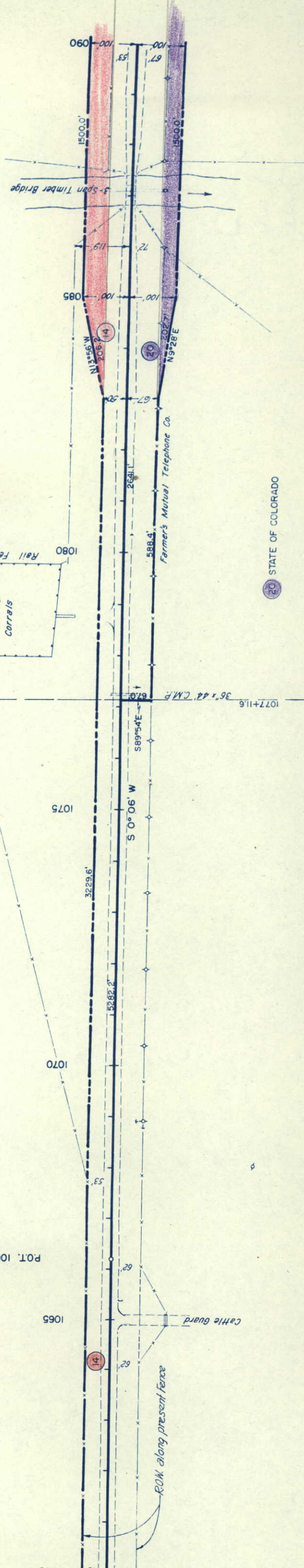

20 STATE OF COLORADO

No. 39 A-76(10)
Similar to No. 38
No. 39A A-76(19)
Similar to No. 38A

No. 40 A-7-6 (16)
Similar to No. 38
No. 40 A-7-6 (19)
Similar to No. 35

No. 41 A-7-5(16)
Sinking to No. 38

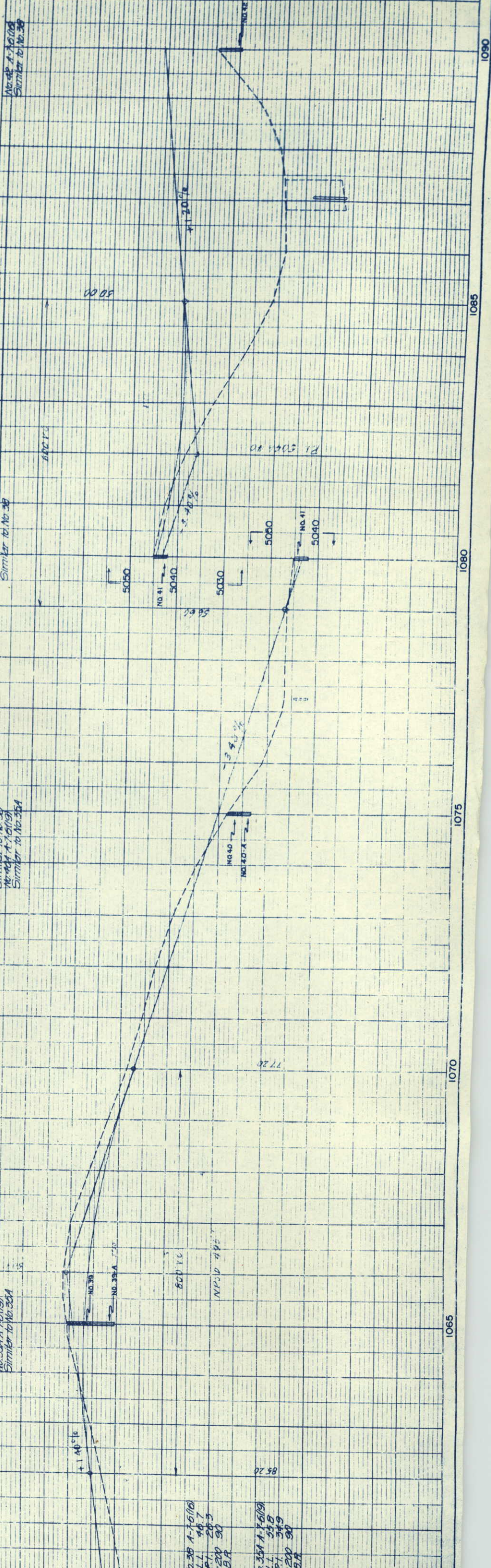

Sec. 6

T.5 S., R.55 W.

Sec. 7

FED. ROAD DIV. NO.	DIST.	PROJ. NO.	SHEET NO.	TOTAL SHEETS
9	COLO.	S 0019(5)	15	

RIGHT OF WAY

14 FRASIER FARMS

15 FAYE NICKELL J.T.
HAZEL NICKELL

Rev. 7-9-57 M.R.D. Proj. No.

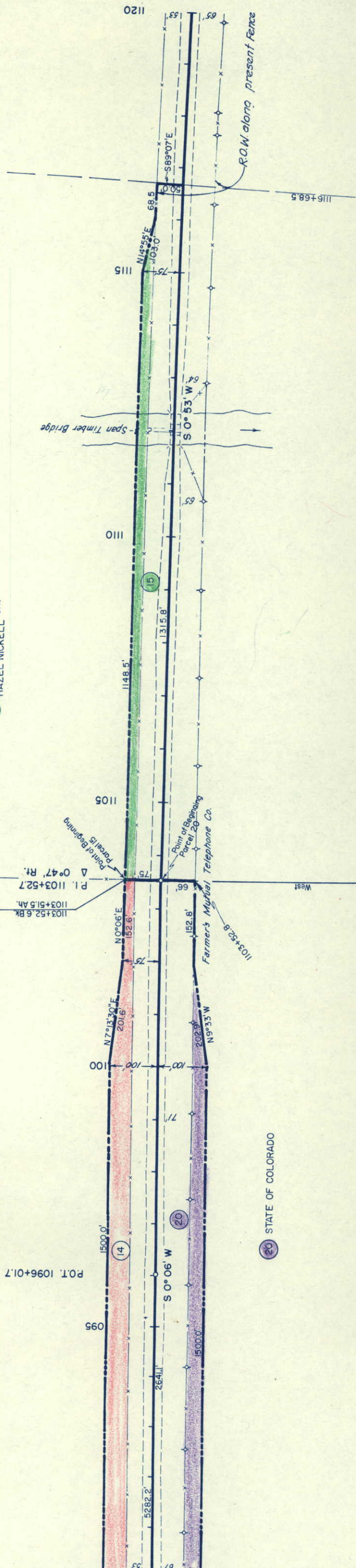

Sec. 1

T. 5 S., R. 56 W.

Sec. 12

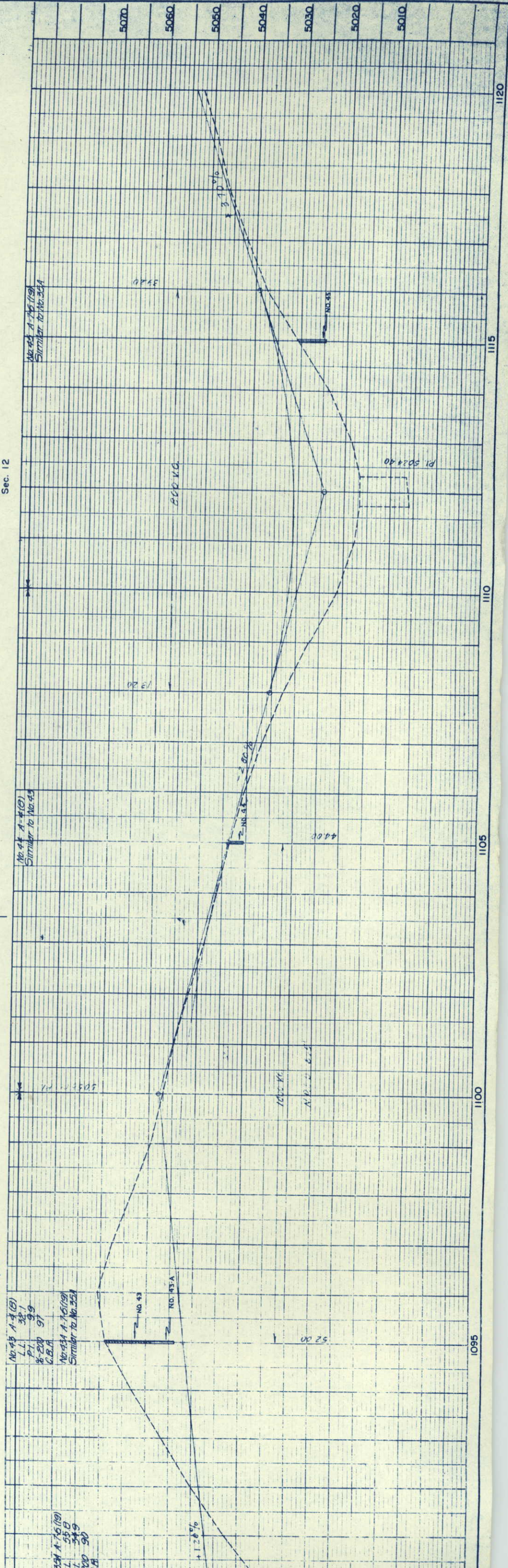

Sec. 7
T.5 S., R.55 W.



FED. ROAD DIV. NO.	DIST.	PROJ. NO.	SHEET NO.	TOTAL SHEETS
9	COLO.	S 0019(5)	16	

RIGHT OF WAY

Rev. 7-9-57 M.R.D. Proj. No.

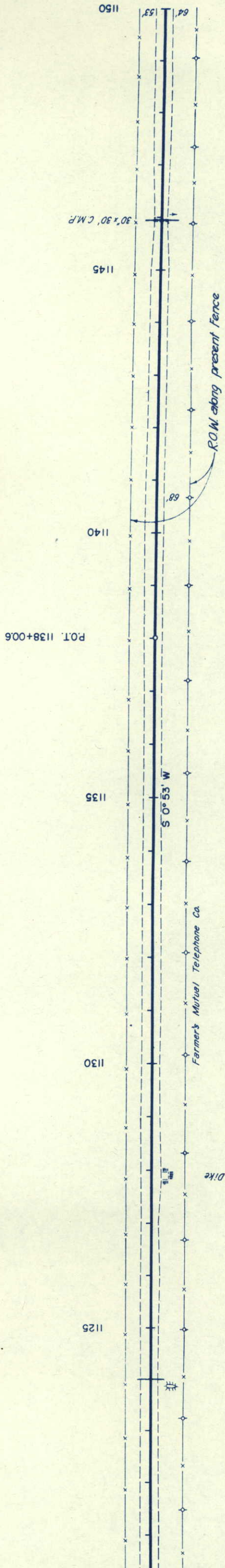

Sec. 12
T.5 S., R.56 W.

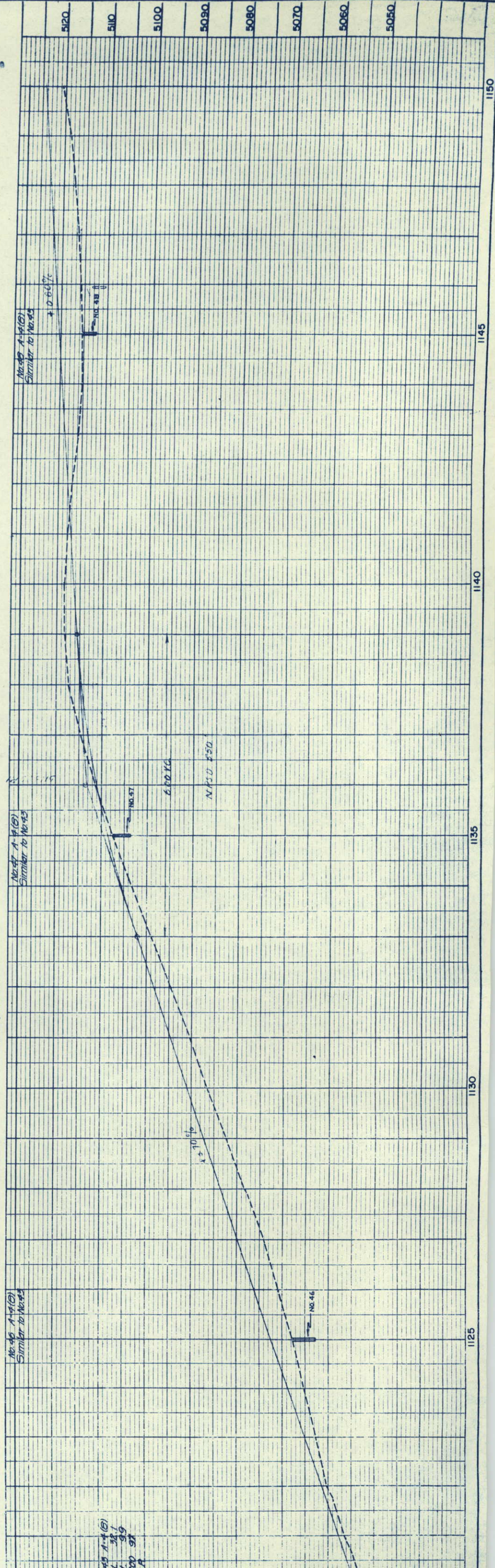

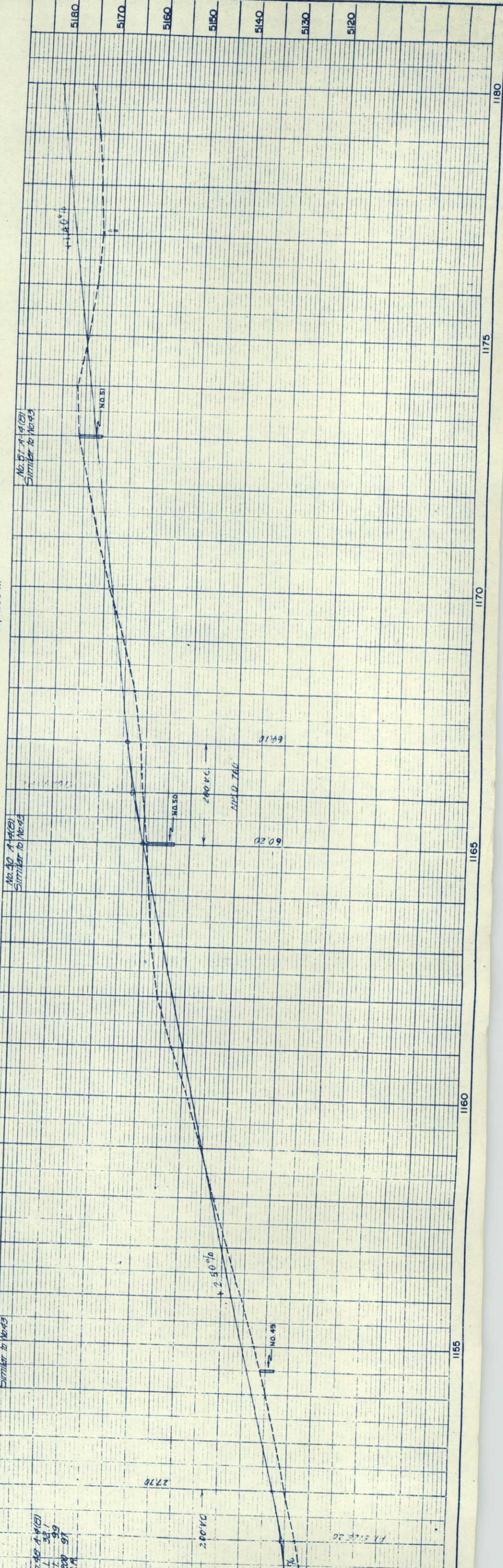
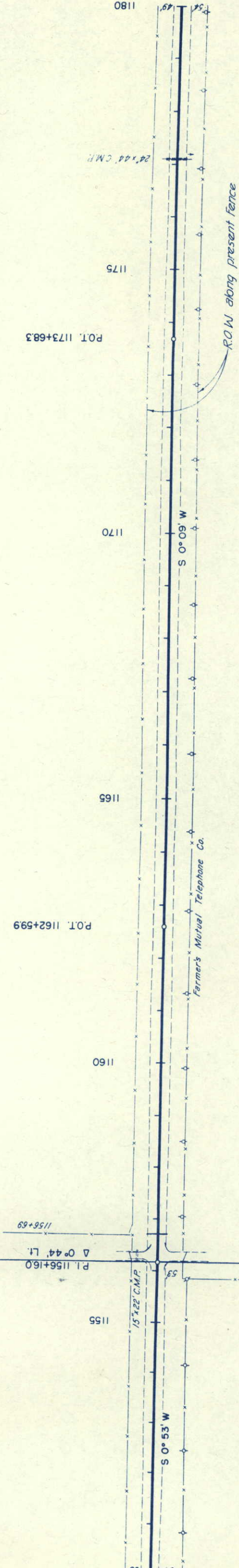

Sec. 18
T.5S., R.55 W.



Rev. 7-9-57 M.R.D. Proj. No.			
FED. ROAD DIV. NO.	DIST.	PROJ. NO.	SHEET NO.
9	COLO.	S 0019(5)	18
TOTAL SHEETS			18

RIGHT OF WAY

N.W. 1/4, Sec. 19

16 JOHN KLEYSTEUBER J.T.
VIRMA KLEYSTEUBER

17 GLENN E. NICKELL J.T.
CLEO B. NICKELL

1185 P.O.T. 1184+99.3

P.L. 1181+00.2
Δ 0°25' Rt.

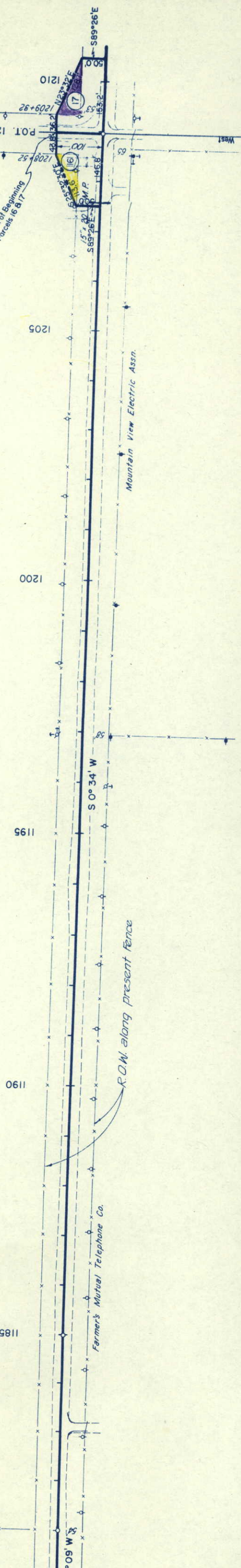

Sec. 13
T.5S., R.56 W.

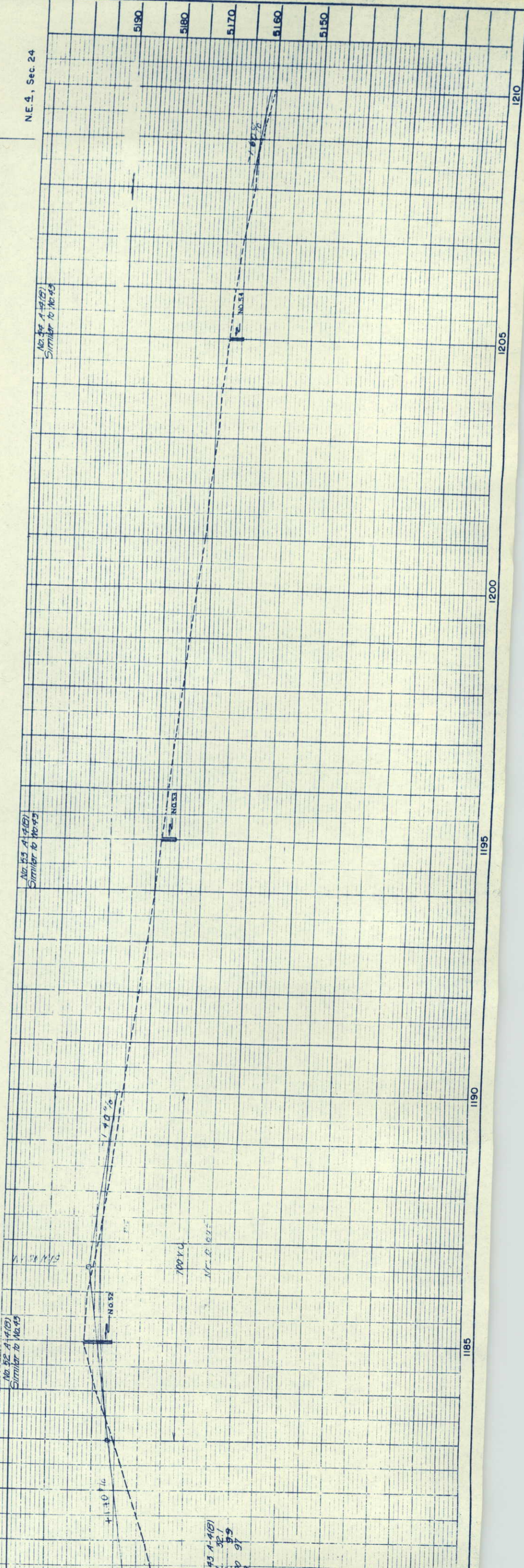

N.W. 4, Sec. 19
T.5S., R.55 W.



FED. ROAD DIV. NO.	DIST.	PROJ. NO.	SHEET NO.	TOTAL SHEETS
9	COLO.	S 0019(5)	19	

RIGHT OF WAY

Rev 7-9-57 M.R.D. Proj. No.
S.W. 4, Sec. 19

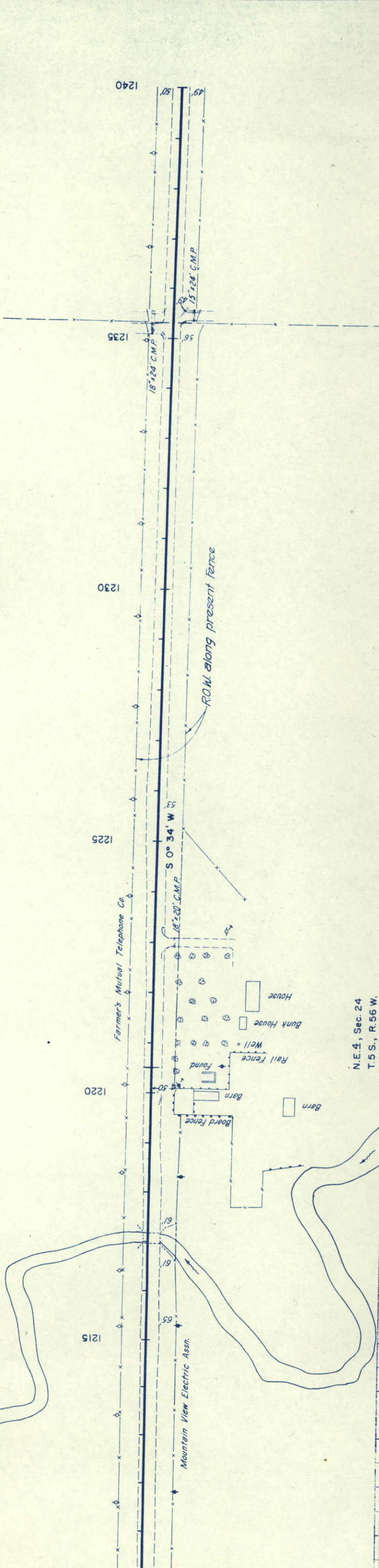

N.E. 4, Sec. 24
T.5S., R.56 W.

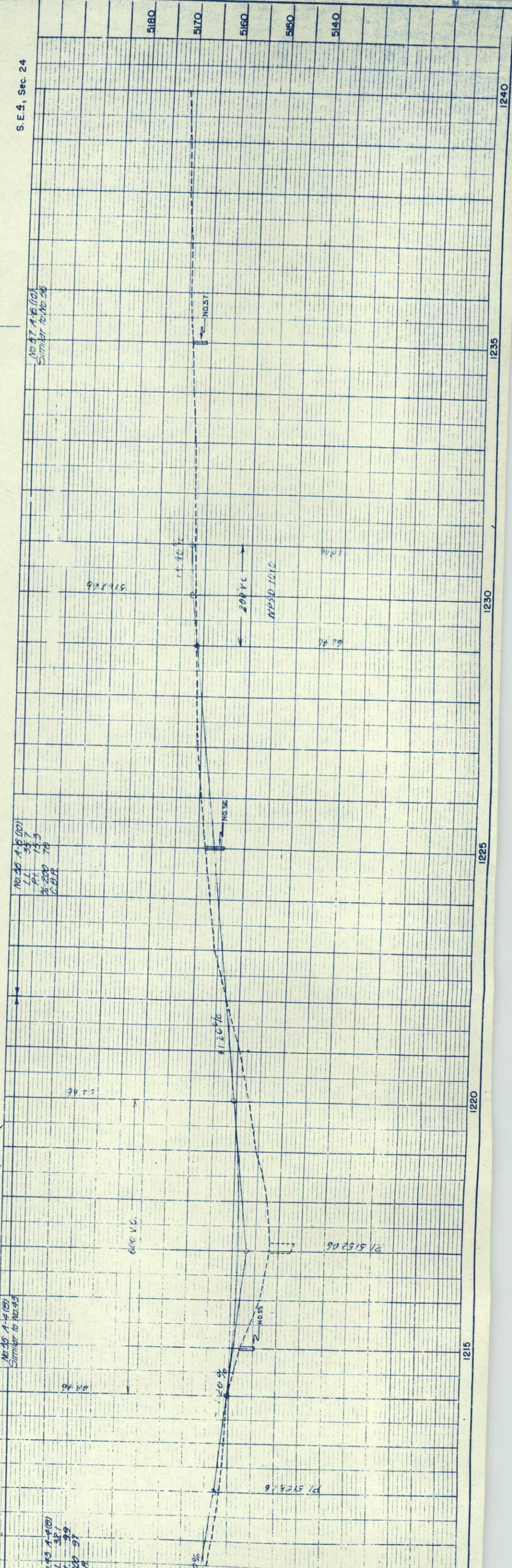

T. 5 S., R. 55 W.

T. 5 S., R. 56 W.

Similar to No. 58

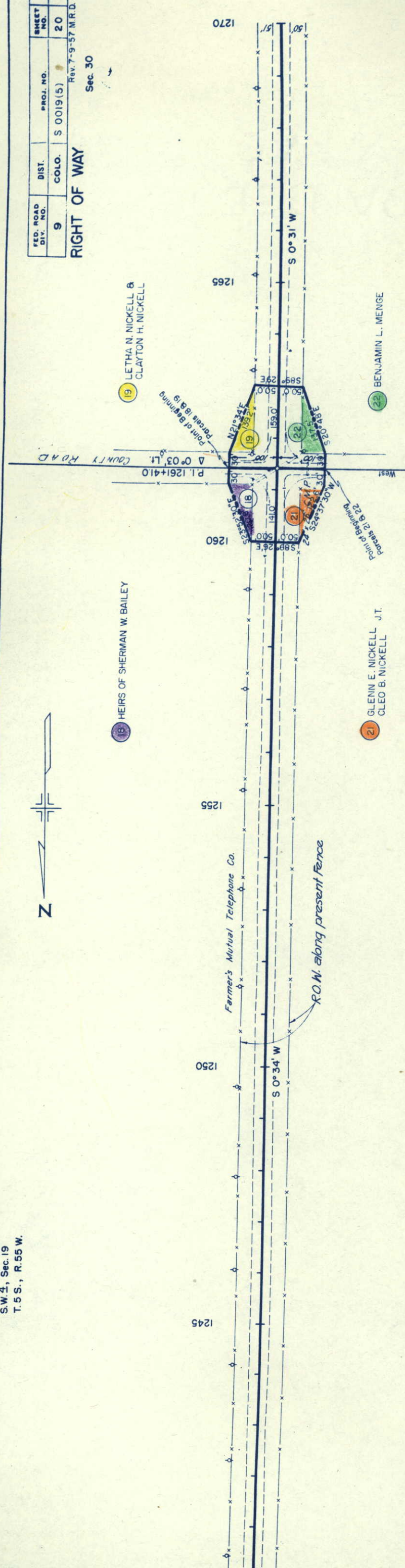
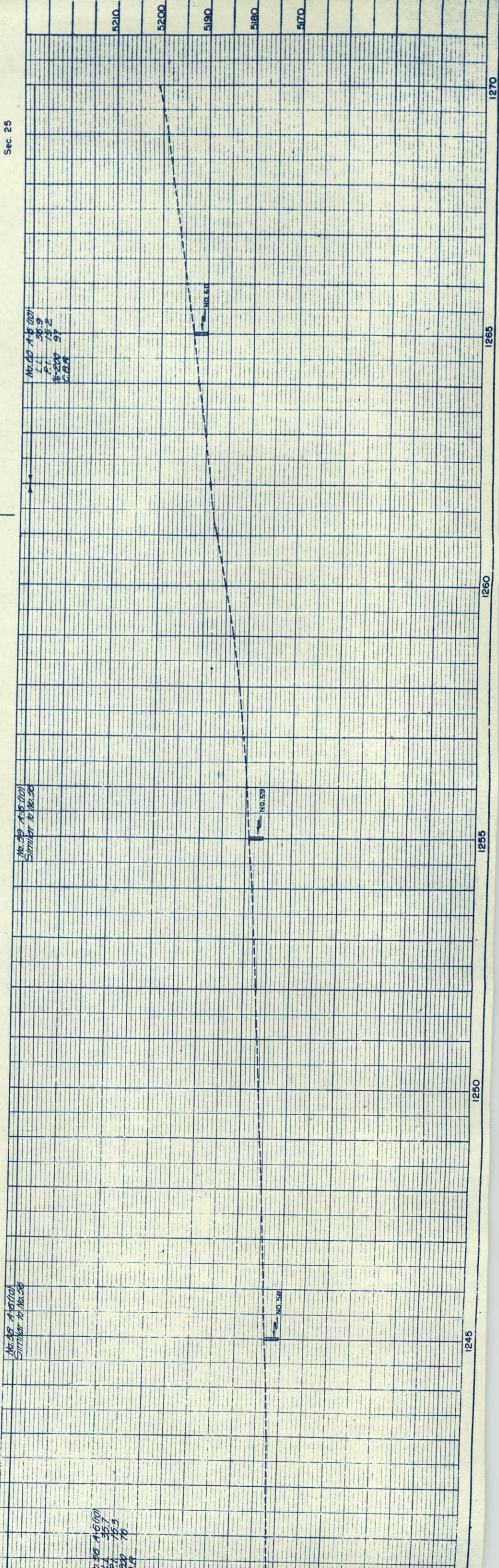

FED. ROAD DIV. NO.	DIST.	PROJ. NO.	SHEET NO.	TOTAL SHEETS
9	COLO.	S 0019(5)	20	

Rev. 7-9-57 M.R.D. Proj. No.

RIGHT OF WAY

Sec. 30

Sec. 30
T. 5 S., R. 55 W.



FED. ROAD DIV. NO.	DIST.	PROJ. NO.	SHEET NO.	TOTAL SHEETS
9	COLO.	S 0019 (5)	21	

RIGHT OF WAY

Rev. 7-9-57 M.R.D. Proj. No.

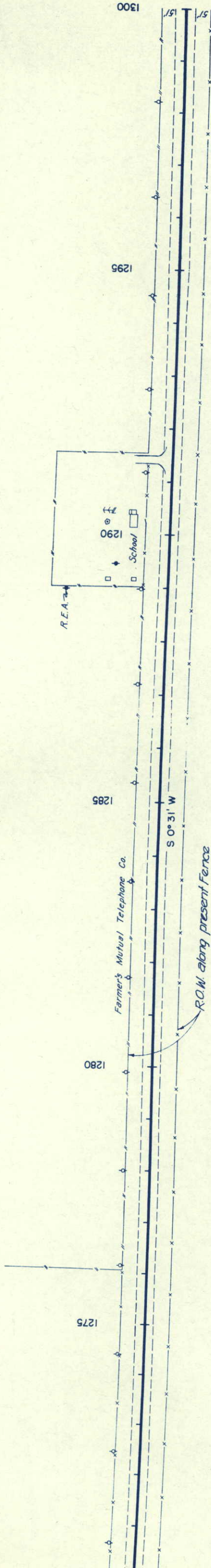

Sec. 25
T. 5 S., R. 56 W.

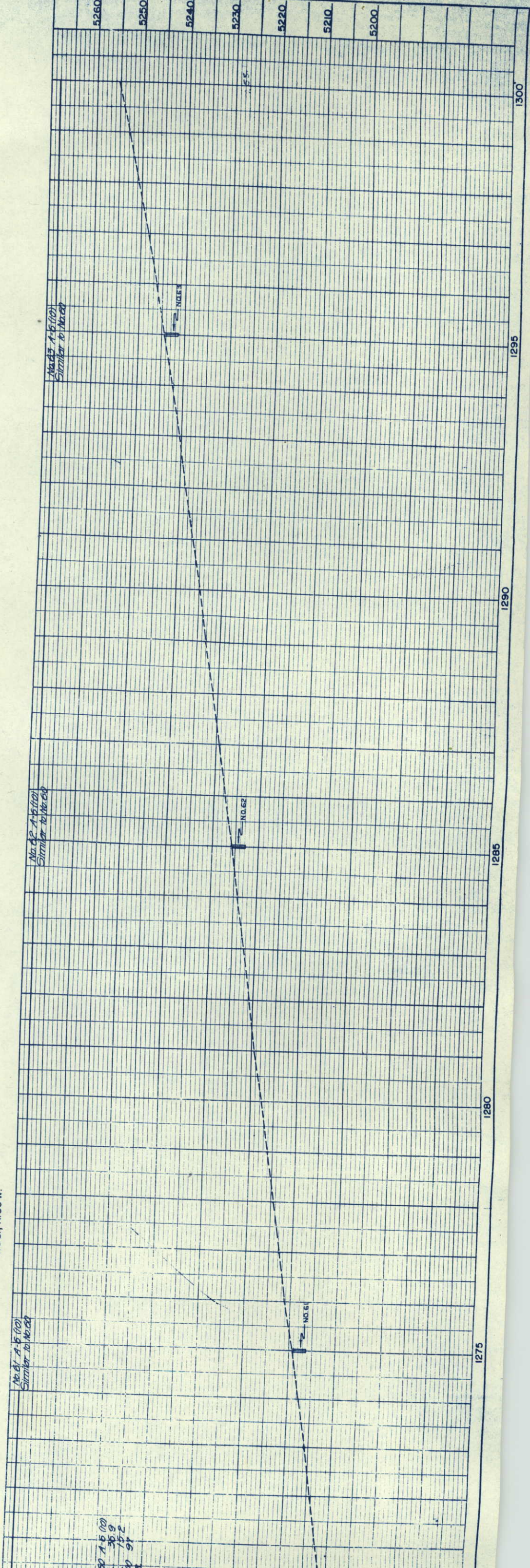

Sec. 30

Sec. 31
T.5 S., R.55 W.



23 BENJAMIN L. MENGE

24 STATE OF COLORADO

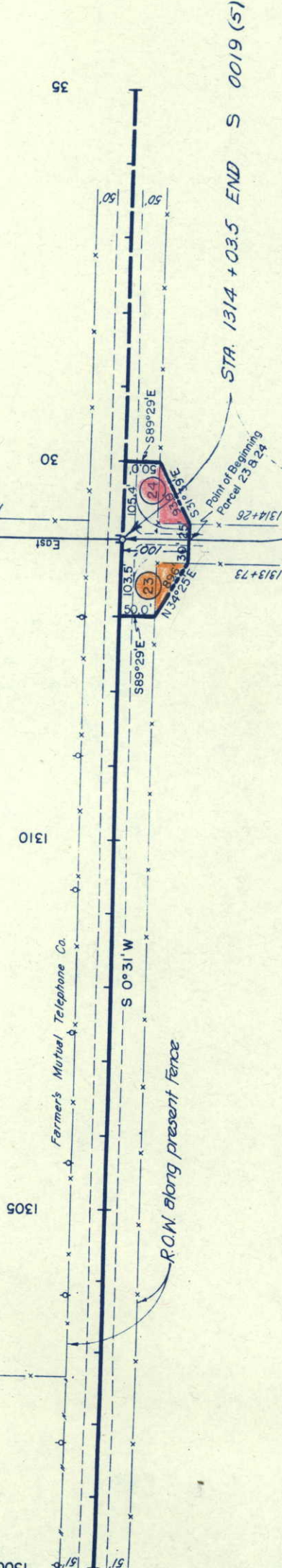

Sec. 25

Sec. 36
T.5 S., R.56 W.

EQUATION
1314+03.5 Bk. =
P.O.T. 28+946 Ah.

No. 44 A-5 (100)
Similar to No. 60

No. 65 A-5 (100)
Similar to No. 60

1314+03.5 Bk. =

28+946 Ah.

No. 44 A-5 (100)
11 36.9
21 13.2
200 97
B.A.

FED. ROAD DIV. NO.	DIST.	PROJ. NO.	SHEET NO.	TOTAL SHEETS
9	COLO.	S 0019 (5)	22	22

RIGHT OF WAY

Rev 7-9-57 M.R.D. Proj. No.

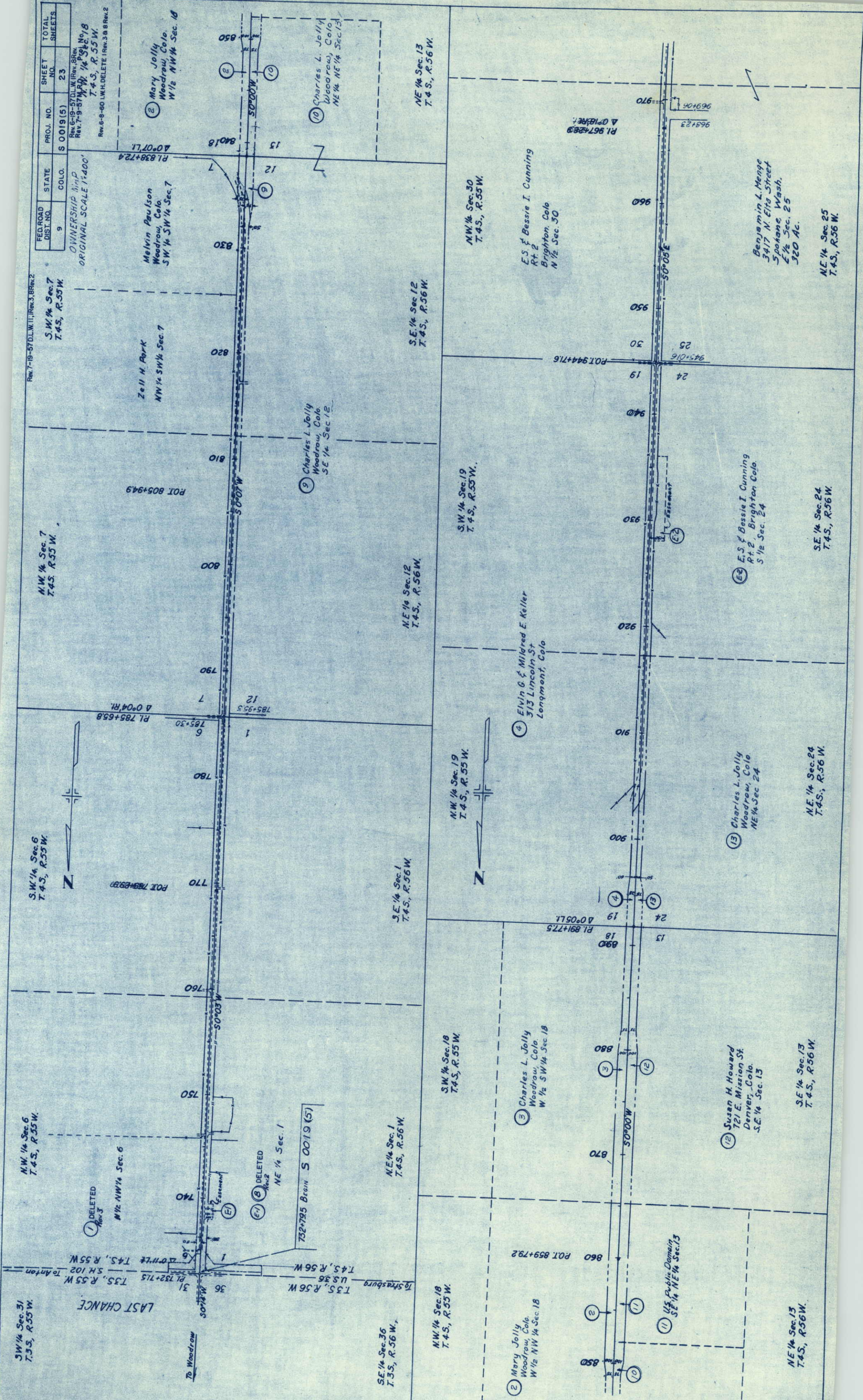

FED. ROAD DIST. NO.	STATE	PROJ. NO.	SHEET NO.	TOTAL SHEETS
9		S 0019(5)	24	

OWNERSHIP MAP
ORIGINAL SCALE 1" = 400'

Rev. 7-9-57 M.R.D. Proj. No.

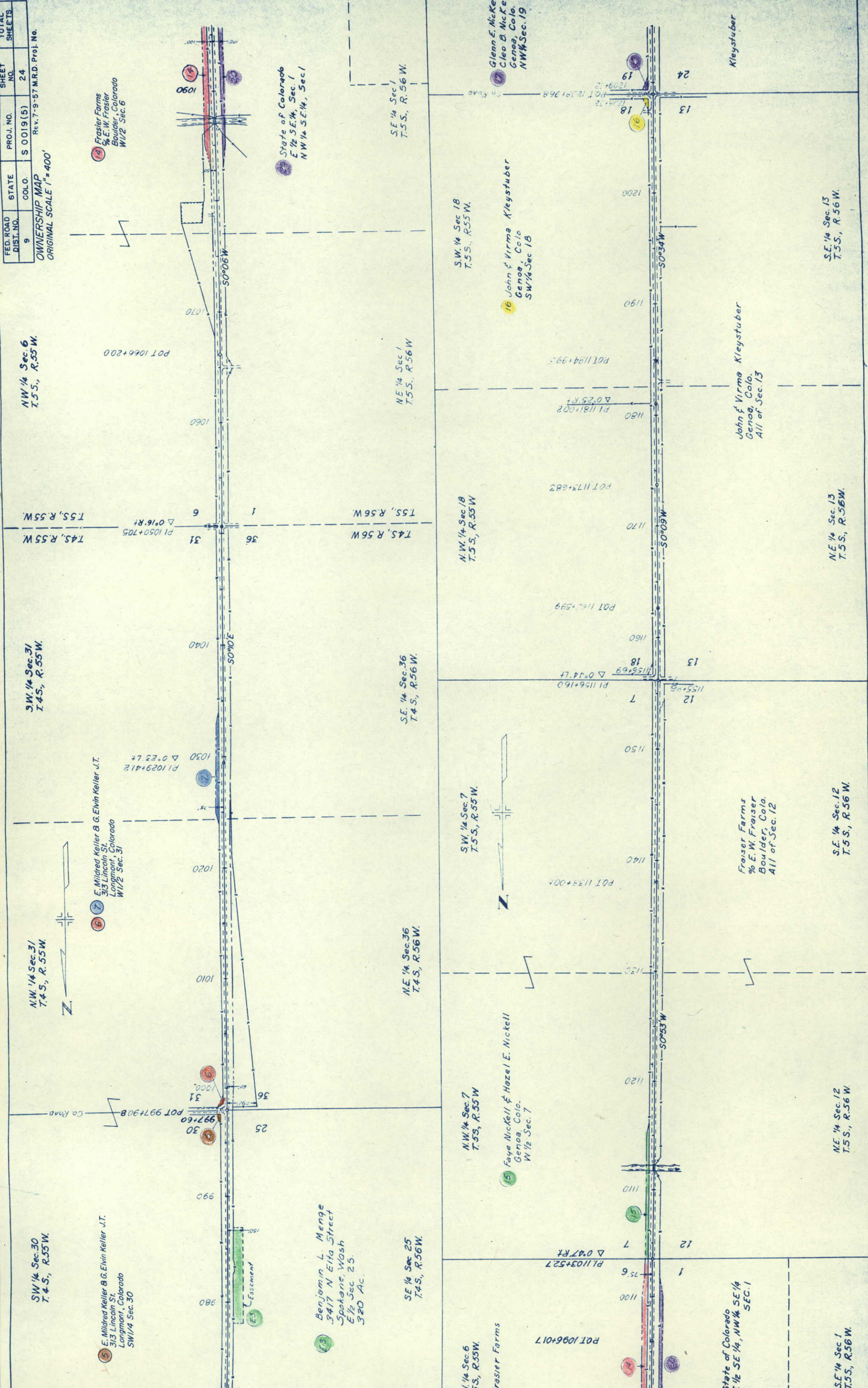

NW 1/4 Sec 19
T.5S., R.55W.

17 Glenn E. Nickell &
Cleo B. Nickell
Genoa, Colo.
NW 1/4 Sec. 19

SW 1/4 Sec. 19
T.5S., R.55W.

Sherman W. Bailey Estate
Jennings, Kansas
SW 1/4 Sec. 19

NW 1/4 Sec. 30
T.5S., R.55W.

19 Letha N. Nickell &
Cloyton H. Nickell
Genoa, Colo.
All of Sec. 30

SW 1/4 Sec. 30
T.5S., R.55W.

John & Irma Kleystuber
Genoa, Colo.
N 1/2 Sec. 24

21 Glenn E. Nickell &
Cleo B. Nickell
Genoa, Colo.
SE 1/4 Sec. 24

SE 1/4 Sec. 24
T.5S., R.56W.

NE 1/4 Sec. 25
T.5S., R.56W.

23 Benjamin L. Menge
3417 N. Elva St
Spokane, Wash
E 1/2 Sec. 25

SE 1/4 Sec. 25
T.5S., R.56W.

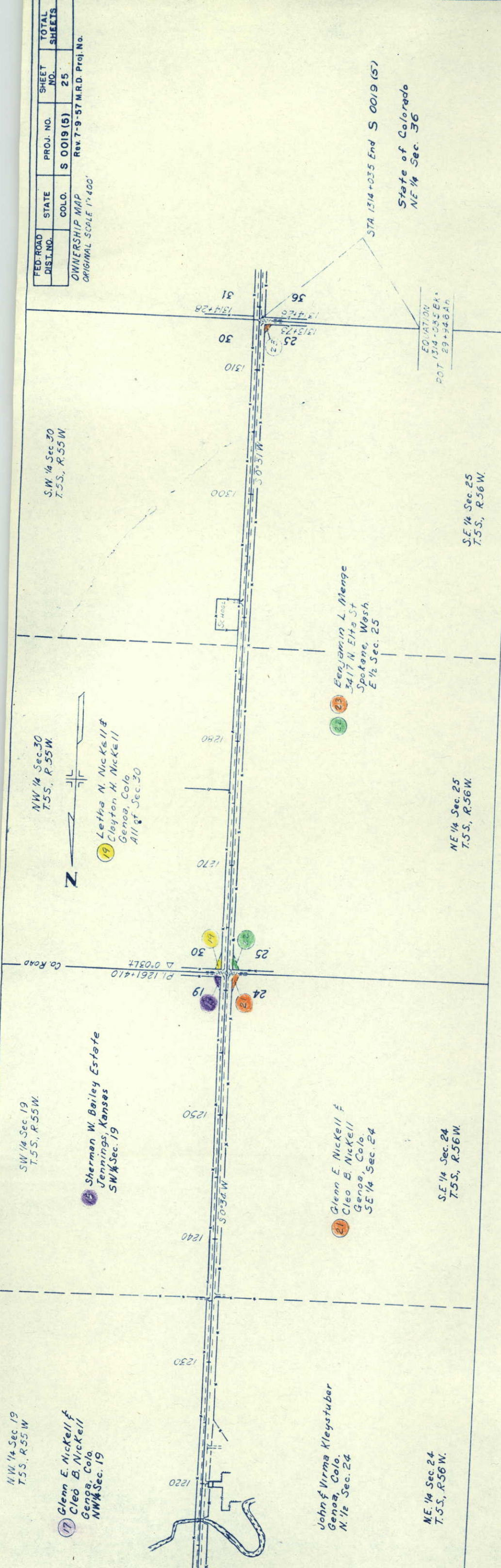

FED. ROAD DIST. NO.	STATE	PROJ. NO.	SHEET NO.	TOTAL SHEETS
	COLO.	S 0019 (5)	25	

OWNERSHIP MAP
Rev. 7-9-57 M.R.D. Proj. No.
ORIGINAL SCALE 1"=400'

State of Colorado
NE 1/4 Sec. 36

EQUATION
1314+03.5 EX.
DOT 29+34.6 AN