

COLORADO DEPARTMENT OF HIGHWAYS

PLAN AND PROFILE OF PROPOSED
FEDERAL AID PROJECT NO. S 0024 (10)
STATE HIGHWAY NO. 14
WELD COUNTY

INDEX OF SHEETS

SHEET NO. 1	TITLE SHEET.
2-2A	TABULATION OF PROPERTIES.
3 & 4	PLAN AND PROFILE SHEETS SHOWING RIGHT OF WAY.
7 to 12	
14, 17 & 18	
20 to 26	
28 to 30	

NOTE
SHEETS MISSING

SCALES OF ORIGINAL DRAWINGS
ON PLAN, 1 IN. = 100 FT.
ON PROFILE 1 IN. = 100 FT. HORIZONTAL
1 IN. = 10 FT. VERTICAL
GRADE LINE ON PROFILE IS SHOWN AS GRADE OF FINISHED ROAD
GROSS LENGTH OF PROJECT
NET LENGTH OF PROJECT

RIGHT OF WAY

CONSTR. ENGR'S. COPY

STA. 1780.0 END S 0024 (10)

STA. 970+00.0 BEGIN S 0024(10) -
STA. 970+00.0 END S 0024 (8)

FEDERAL ROAD DIVISION NO.	DISTRICT	PROJ. NO.	SHEET NO.	TOTAL SHEETS
9	COLORADO	S 0024 (10)	1	1

RIGHT OF WAY Rev. 8-25-54 T.L.K. (Index of Sheets)

CONVENTIONAL SIGNS

CENTER LINE
RIGHT OF WAY LINE
COUNTY LINE
TOWNSHIP OR RANGE LINE
LAND LINES
RAILROAD
BARBED WIRE FENCE
COMBINATION WIRE FENCE
SNOW FENCE
TELEPHONE & TELEGRAPH LINES
POWER LINE
DETOUR
PRESENT ROAD (Plan Sheets)

1/4 SECTION LINE
1/8 SECTION LINE
1/16 SECTION LINE
PLAN SHEET

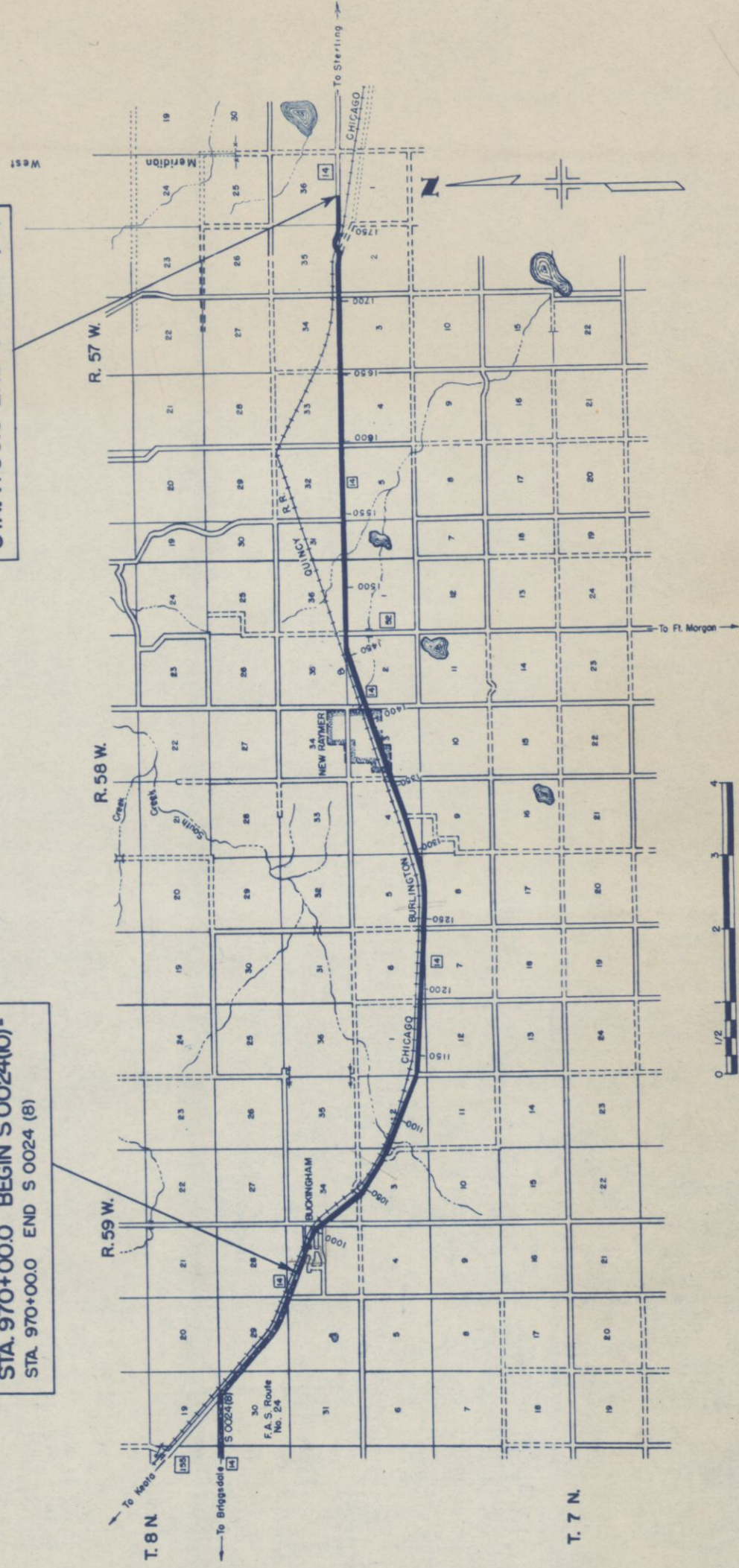

R.O.W. TABULATION OF PROPERTIES IN WELD COUNTY S.H.No. 14 PROJ. S 0024 (10)

RIGHT OF WAY

PARCEL NO.	OWNER	ADDRESS	LOCATION	AREA IN ACRES			REMARKS							NO.
				TOTAL LAND IN TRACT	PARCEL	TO BE ACQUIRED								
			T. 8N., R. 59W.											
1 Rev.	HULDAH A. HANSON	1271 N. BROAD ST., GALESBURG, ILL.	NE 1/4 SEC. 33 BLOCK 9 BUCKINGHAM		0.206	0.206								
2	LOTTIE J. HINTON	ROSSMONT FARMS, AFTON, VA.	NE 1/4 SEC. 33 BLOCK 2 BUCKINGHAM		0.135	0.135								
3 Rev.	HULDAH A. HANSON	1271 N. BROAD ST., GALESBURG, ILL.	NE 1/4 SEC. 33 BLOCK 2 BUCKINGHAM		0.057	0.057								
4	CHICAGO, BURLINGTON & QUINCY RAILROAD		NE 1/4 SEC. 33		2.405	1.602								
5 Rev.	HULDAH A. HANSON	1271 N. BROAD ST., GALESBURG, ILL.	SE 1/4 NE 1/4 SEC. 33		0.246	0.246								
6	OLIN CASTOR	BUCKINGHAM, COLO.	SW 1/4 NW 1/4 SEC. 34		0.894	0.161								
			T. 7N., R. 59W.											
7	HELEN WILLIAMS & C.R. WILLIAMS	BUCKINGHAM, COLO.	SW 1/4 NW 1/4 SEC. 2		2.361	0.322								
8	OLIN CASTOR	BUCKINGHAM, COLO.	SE 1/4 SEC. 2	220	0.166	0.166								
9	OLIN CASTOR	BUCKINGHAM, COLO.	SE 1/4 SEC. 2	220	0.037	0.037								
10	FRANK W. TURNER	NEW RAYMER, COLO.	SW 1/4 SEC. 1	640	0.060	0.060								
11	FRANK W. TURNER	NEW RAYMER, COLO.	SW 1/4 SEC. 1	640	0.298	0.298								
12	FRANK W. TURNER	NEW RAYMER, COLO.	SE 1/4 SE 1/4 SEC. 1	640	0.038	0.038								
			T. 7N., R. 58W.											
13	PETER J. HILL & ELYA E. HILL	MASONVILLE ROUTE, LOVELAND, COLO.	SW 1/4 SW 1/4 SEC. 6	160	0.050	0.050								
14	CLARA E. GRAHAM & WILDA E. OLSEN	2242 WALNUT, BOULDER, COLO.	SE 1/4 SEC. 6	80	5.181	0.611								
15	DURLAND TRUST CO.	NORFOLK, NEBR.	SE 1/4 SEC. 5	160	2.651	0.565								
16	EMMA M. MEYER	RT. 3, FT. COLLINS, COLO.	SW 1/4 SW 1/4 SEC. 4	80	0.049	0.012								
17	ALBERT SCHMEECKLE	NEW RAYMER, COLO.	SI 2N 1/2 SEC. 3	12	0.282	0.282								
18 Rev.	GLEN E. FISCUS	NEW RAYMER, COLO.	NE 1/4 SEC. 3	0.48	0.174	0.056								
19	WALLACE J. BRUCE & MRS. CARL E. WILLIAMS	% W.T. LAMBERT, NEW RAYMER, COLO	SW 1/4 NE 1/4 SEC. 3	0.13	0.004	0.004								

N.W. 1/4, Sec. 33
T. 8 N., R. 59 W.

N.E. 1/4, Sec. 33

FED. ROAD DIST. NO.	DIST.	PROJ. NO.	SHEET NO.	TOTAL SHEETS
3	COLO.	S0024 (10)	3	

Pasture

Pasture

RIGHT OF WAY

R.R. ROW

R.R. ROW

C.B. & Q. RR.

C.B. & Q. Telegraph Line

P.O.T. 979+63.6

Mile Post No. 274
P. 984+22.0

S. 70° 11' E.

S. 61° 45' E.

Frank D. Simpson

Pasture

1722.7 Ave

Gredley, Cal

160 Ac

NW 1/4 - 33

STA. 970+00.0 BEGIN S 0024 (10) =
STA. 970+00.0 END S 0024 (8)

NEd Except Team Buck
HILDAR A. HANSON
1271 N. BRAD ST.
GALESBURG, ILL.
827 E Main
LOTTIE J. HINTON
ROSSMONT FARMS
AFTON, VA.
213 Ac

CHICAGO BURLINGTON & QUINCY
RAILROAD
N.E. 1/4, Sec. 33

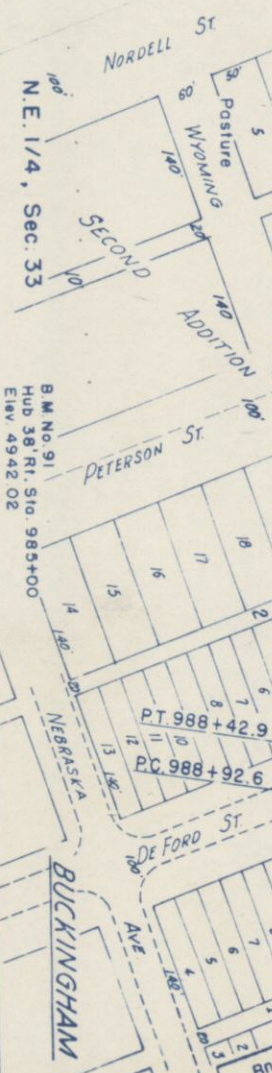

B.M. No. 91
Hub 38' R.T. Sta. 985+00
Elev. 4942.02

BUCKINGHAM

N.E. 1/4, Sec. 33

B.M. No. 90
Hub 60' L.T. Sta. 971+00
Elev. 4943.01

N.W. Sec. 33

No. 98 Surfacing
L.L. A-6(13)
P.L. 31.2
I.D.B. 49
-200' C.B.R. 80

No. 99A Surfacing
L.L. A-2-4(10)
P.L. 31.2
I.D.B. 49
-200' C.B.R. 80

No. 99A Surfacing
L.L. A-2-4(10)
P.L. 31.2
I.D.B. 49
-200' C.B.R. 80

No. 100 Surfacing
L.L. A-2-4(10)
P.L. 31.2
I.D.B. 49
-200' C.B.R. 80

No. 101 Surfacing
L.L. A-2-4(10)
P.L. 31.2
I.D.B. 49
-200' C.B.R. 80

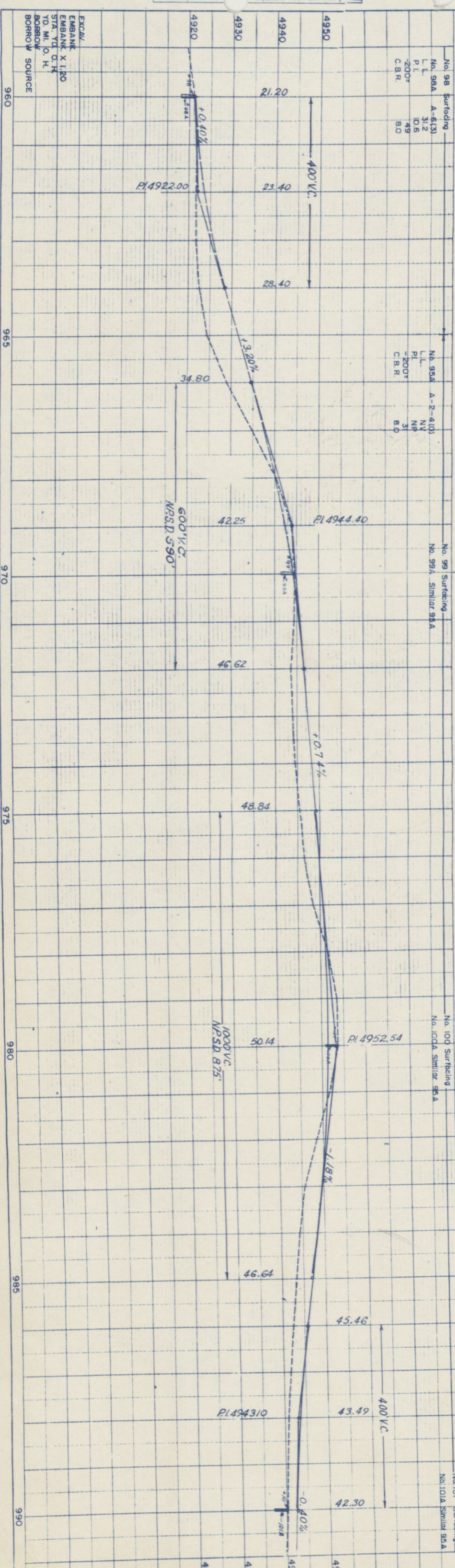

CHICAGO, BURLINGTON &
QUINCY RAILROAD

N.E. 1/4, Sec. 33
T. 8 N., R. 59 W.

OLIN CASTOR
BUCKINGHAM, COLO.

N.W. 1/4, Sec. 34

FEED ROAD DIST. NO.	DIST.	PROJ. NO.	SHEET NO.	TOTAL
3	COLO.	S 0024(10)	4	

RIGHT OF WAY



No. 101	Surfacing	No. 101A	Similar 98A
No. 95A	A-2-4(10)	No. 95A	A-2-4(10)
L.L.	NV	L.L.	NV
P.L.	NP	P.L.	NP
C.B.R.	80	C.B.R.	80

No. 98A	A-5(13)	No. 98A	A-5(13)
L.L.	31.2	L.L.	31.2
P.L.	10.8	P.L.	10.8
C.B.R.	55	C.B.R.	55

No. 102	Surfacing	No. 102A	Similar 98A
No. 98A	A-5(13)	No. 98A	A-5(13)
L.L.	31.2	L.L.	31.2
P.L.	10.8	P.L.	10.8
C.B.R.	55	C.B.R.	55

No. 103	Surfacing	No. 103A	Similar 98A
No. 98A	A-5(13)	No. 98A	A-5(13)
L.L.	31.2	L.L.	31.2
P.L.	10.8	P.L.	10.8
C.B.R.	55	C.B.R.	55

No. 104	Surfacing	No. 104A	Similar 98A
No. 98A	A-5(13)	No. 98A	A-5(13)
L.L.	31.2	L.L.	31.2
P.L.	10.8	P.L.	10.8
C.B.R.	55	C.B.R.	55

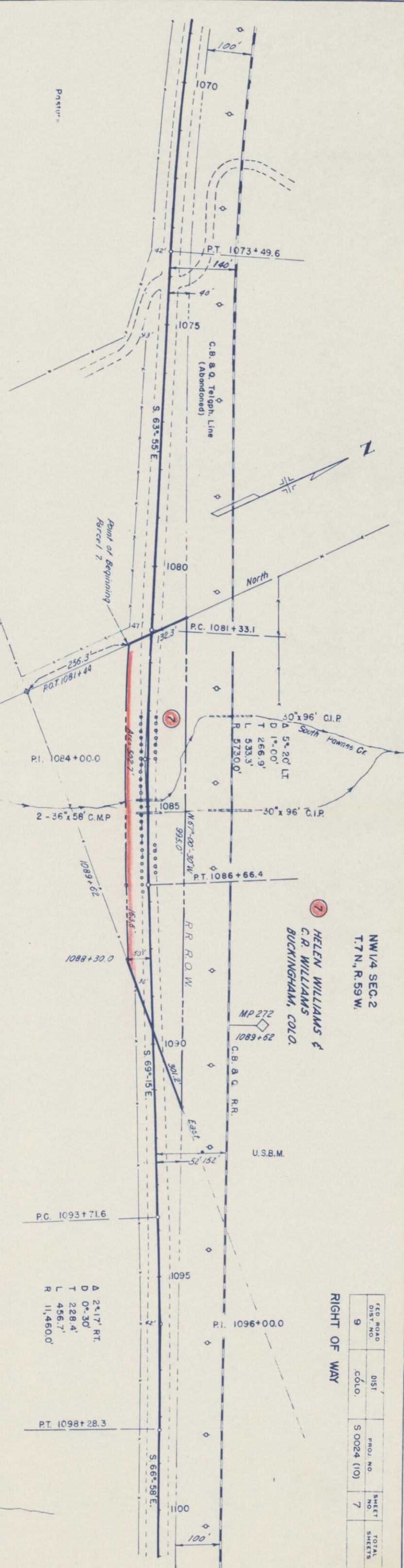

FEED ROAD DIST. NO.	DIST. C&G.	PROJ. NO.	SHEET NO.	TOTAL SHEETS
9		S 0024 (10)	7	

NE 1/4 SEC. 3
T. 7 N., R. 59 W.

SW 1/4 SEC. 2
T. 7 N., R. 59 W.

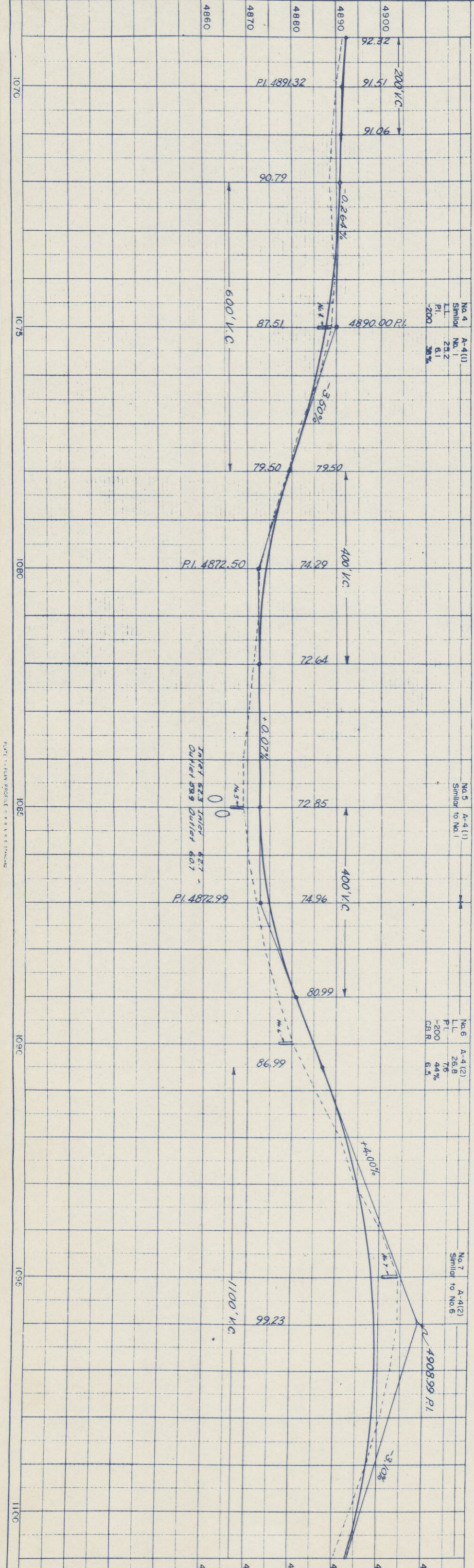

No. 4
A-4(1)
L.L. 25.2
P.I. 6.1
CH.R. 38%

No. 5
A-4(1)
Similar to No. 1

No. 6
A-4(2)
L.L. 26.8
P.I. 75
CH.R. 44%

No. 7
A-4(2)
Similar to No. 6

FED. ROAD DIST. NO.	DIST.	PROJ. NO.	SHEET NO.	TOTAL SHEETS
9	COLO.	S 0024 (10)	8	

RIGHT OF WAY

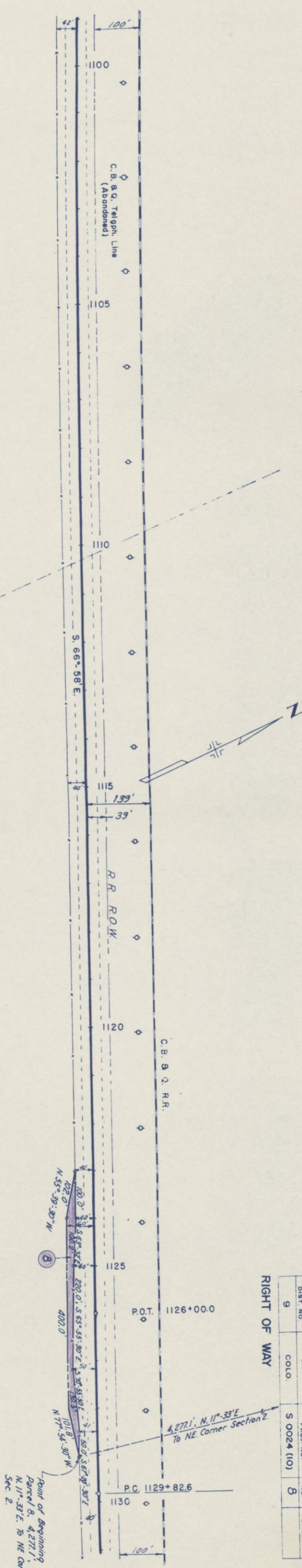

SW 1/4 SEC. 2
T. 7 N., R. 59 W.

SE 1/4 SEC. 2
T. 7 N., R. 59 W.

No. 8
Similar to No. 6
No. 6
A-4(2)
LL
26.8
7.5
-200
44%
C.B.R.
6.5

No. 9
Similar to No. 6
A-4(2)

No. 10
Similar to No. 1
A-4(1)

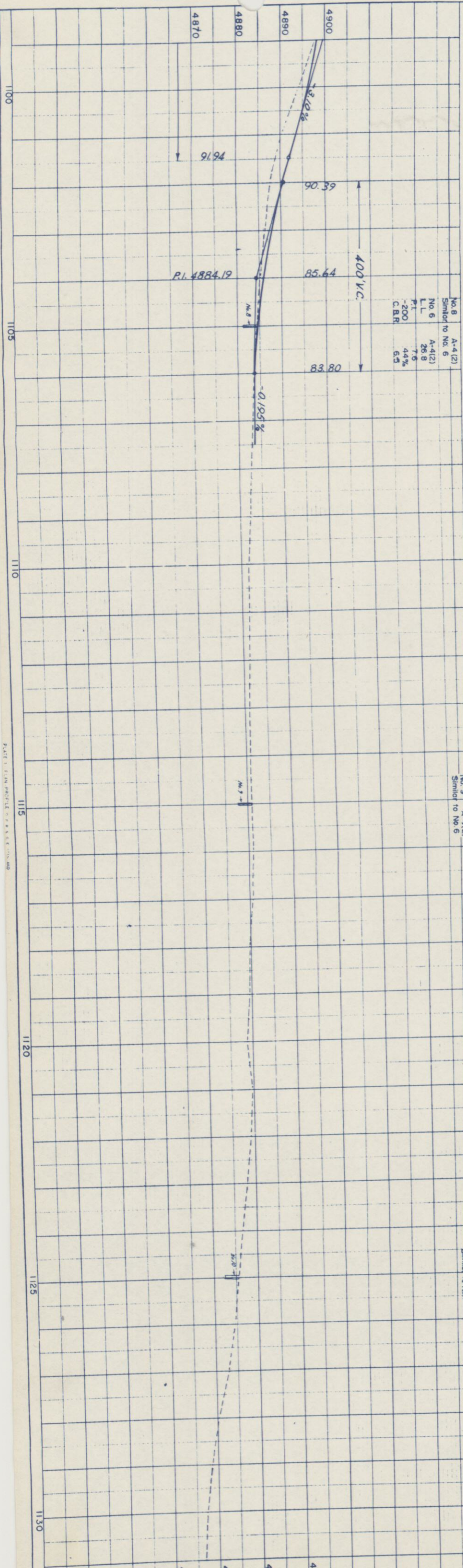

NOTE BOOK
NO. _____
ALIGNED CHECKED
BY _____
ST. OF WAY CHECKED
BY _____

NOTE BOOK
NO. _____
ALIGNED CHECKED
BY _____
ST. OF WAY CHECKED
BY _____

Form C.B.H. 134
April 1952

RIGHT OF WAY

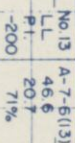
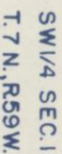

PLAN	SURVEYED	DATE
NOTE BOOK	PLOTTED	BY
NO.	ALIGNMENT CHECKED	
	ST. OF WAY CHECKED	

NOTE BOOK	PLOTTED	DATE
NO.	GRADES CHECKED	BY
	R.M. NOTED	
	STRUCTURE NO.	

SE1/4 SEC. 1
T.7N., R.59W.

FED. ROAD DIST. NO.	DIST. COLO.	PROJ. NO.	SHEET NO.	TOTAL SHEETS
9		S 0024 (10)	10	

RIGHT OF WAY

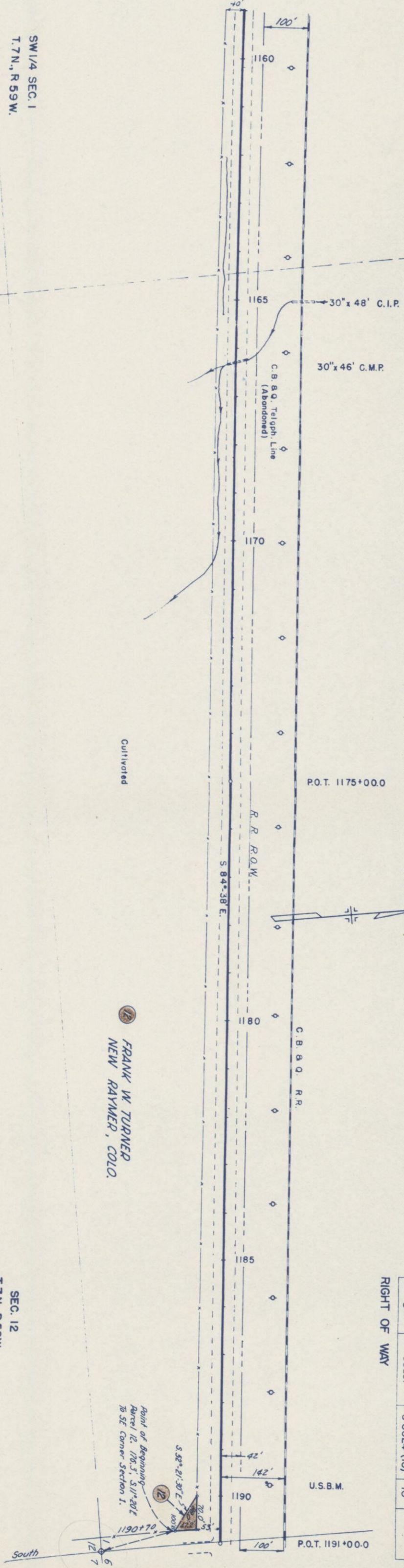

SW 1/4 SEC. 1
T.7N., R.59W.

SEC. 12
T.7N., R.59W

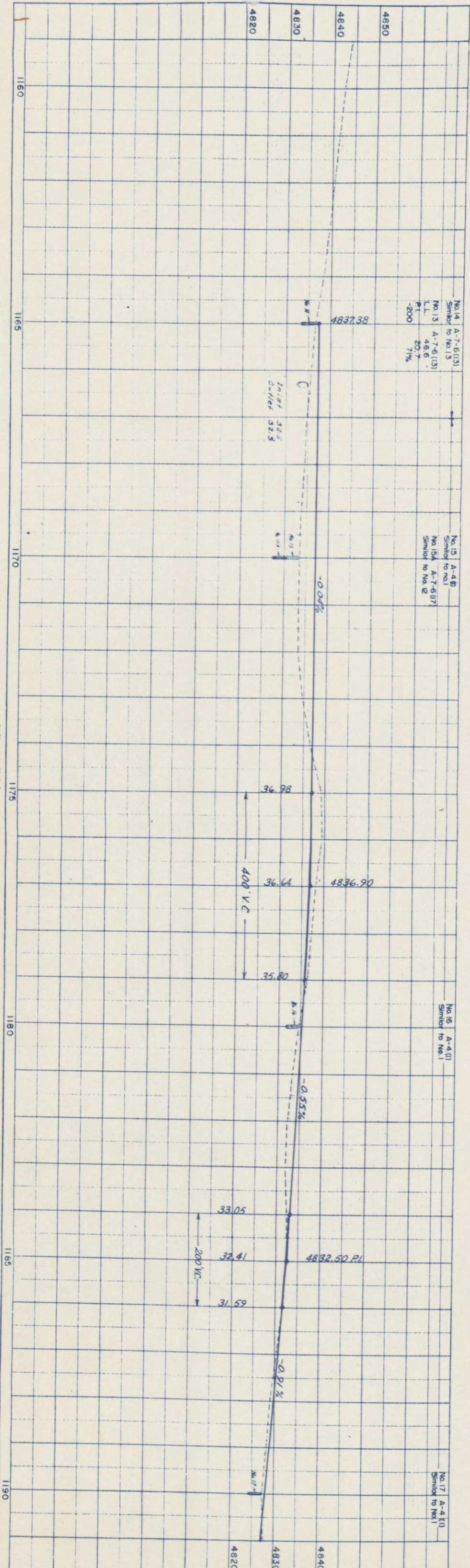

CLARA E. GRAHAM &
WILDA E. OLSEN
2242 WALNUT
BOULDER, COLO.

SE 1/4 SEC. 6
T. 7 N., R. 58 W.

FED. ROAD DIST. NO.	DIST. COLO.	PROJ. NO.	SHEET NO.	TOTAL SHEETS
9		S 0024 (10)	12	

RIGHT OF WAY T. 7 N., R. 58 W.

SW 1/4 SEC. 5

M.P. 259
1248+41

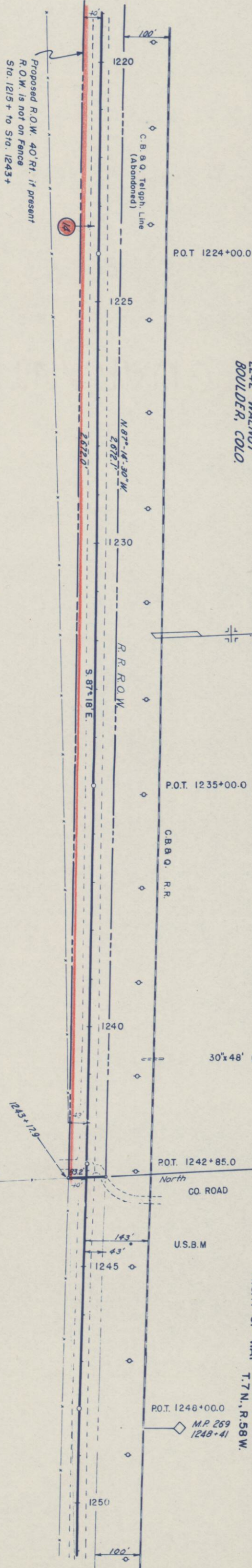

NE 1/4 SEC. 7
T. 7 N., R. 58 W.

NW 1/4 SEC. 8
T. 7 N., R. 58 W.

No. 21 A-4(1)
Similar to No. 1
L.L. A-4(1)
P.L. 25.2
P.L. 6.1
-200 -38%

No. 22 A-4(1)
Similar to No. 1

No. 23 A-4(1)
Similar to No. 1
L.L. No. 23A A-4(3)
P.L. NV
P.L. NV
-200 52%
C.B.R. 75
Rock

No. 24 A-4(1)
Similar to No. 1

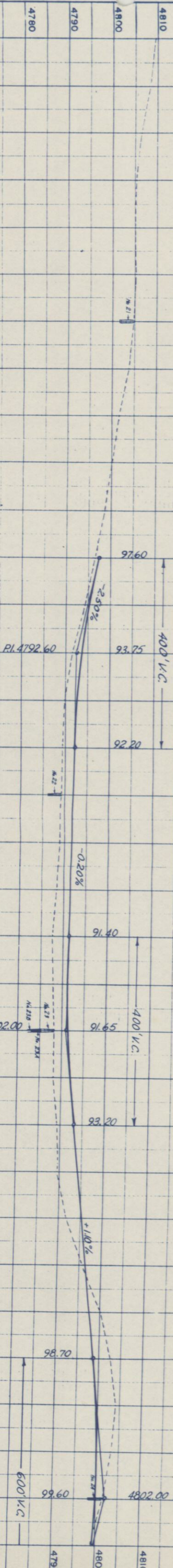

NOTE BOOK	PLOTTED
NO.	ALIGNMENT CHECKED
	RT. OF WAY CHECKED

NOTE BOOK	PLOTTED
NO.	GRADES CHECKED
	B.M. NOTED
	STRUCTURE NOTED

SE 1/4 SEC. 5
T. 7N., R. 58W.

Δ 10° 00' LT.
D 1° 15'
T 401.0'
L 800.0'
R 4,584.0'

Δ 3° 00' LT.
D 1° 30'
T 100.0'
L 200.0'
R 3,820.0'

U.S.B.M.

MP 268 = RR Sta. 4647 + 92 =
S.H.D. Sta. 1301 + 88.8

FED. ROAD DIST. NO.	DIST.	PROJ. NO.	SHEET NO.	TOTAL SHEETS
9	COLO.	S 0024 (10)	14	

RIGHT OF WAY

NE 1/4 SEC. 8
T. 7N., R. 58W.

SW 1/4 SEC. 4
T. 7N., R. 58W.

No. 27 A-4 (1)
Similar to No. 1
No. 1 A-4 (1)
L.L. 25.2
P.I. 5.1
-200 38%

No. 28 A-4 (1)
Similar to No. 1

No. 29 A-4 (1)
Similar to No. 1
No. 29A A-4 (3)
Similar to No. 23A
No. 23A A-4 (3)
L.L. N/A
P.I. N/A
-200 52%
C.B.R. 75

No. 30 A-4 (1)
Similar to No. 1

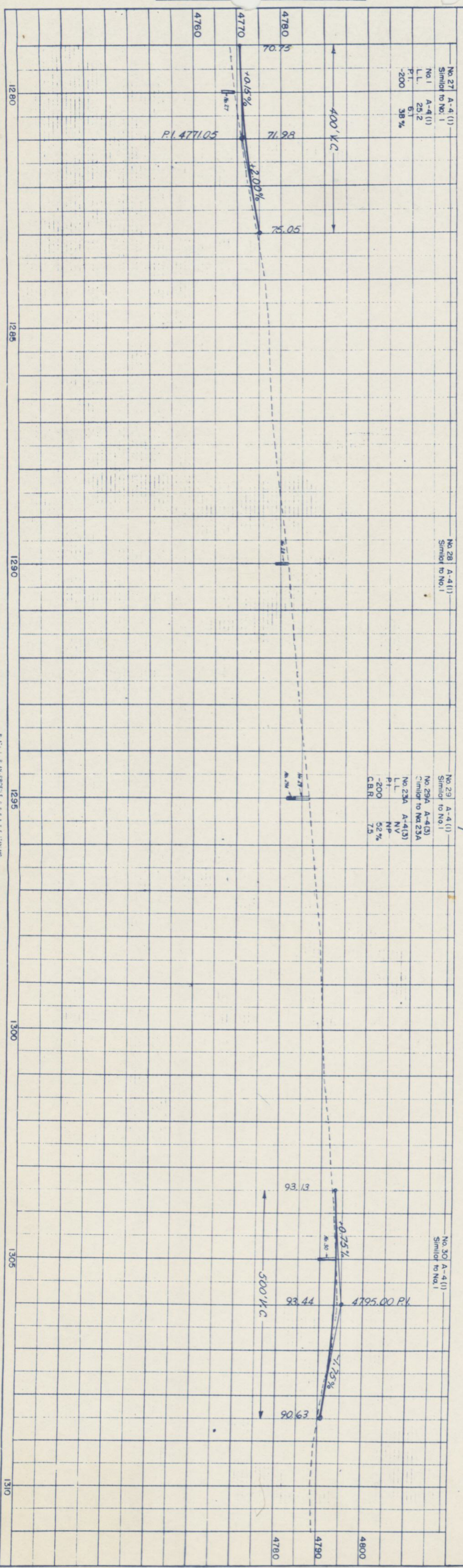

RIGHT OF WAY

21
W.D. FISCUS &
EDITH M. FISCUS
NEW RAYMER, COLO.

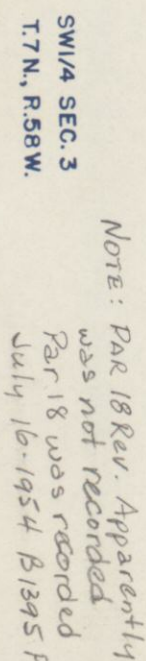

NE 1/4 SEC. 3
T. 7 N., R. 58 W.

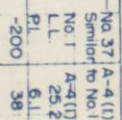

No. 38	A-4 (1
Similar	to No. 1

39	A-7-6(10)
L	40.7
1	15.2
00	72%
RR	5.0

W. D. FISCUS &
EDITH M. FISCUS
NEW RAYMER, COLO.

FED. ROAD DIST. NO.	DIST.	PROJ. NO.	SHEET NO.	TOTAL SHEETS
9	COLO.	S 0024 (10)	18	

RIGHT OF WAY

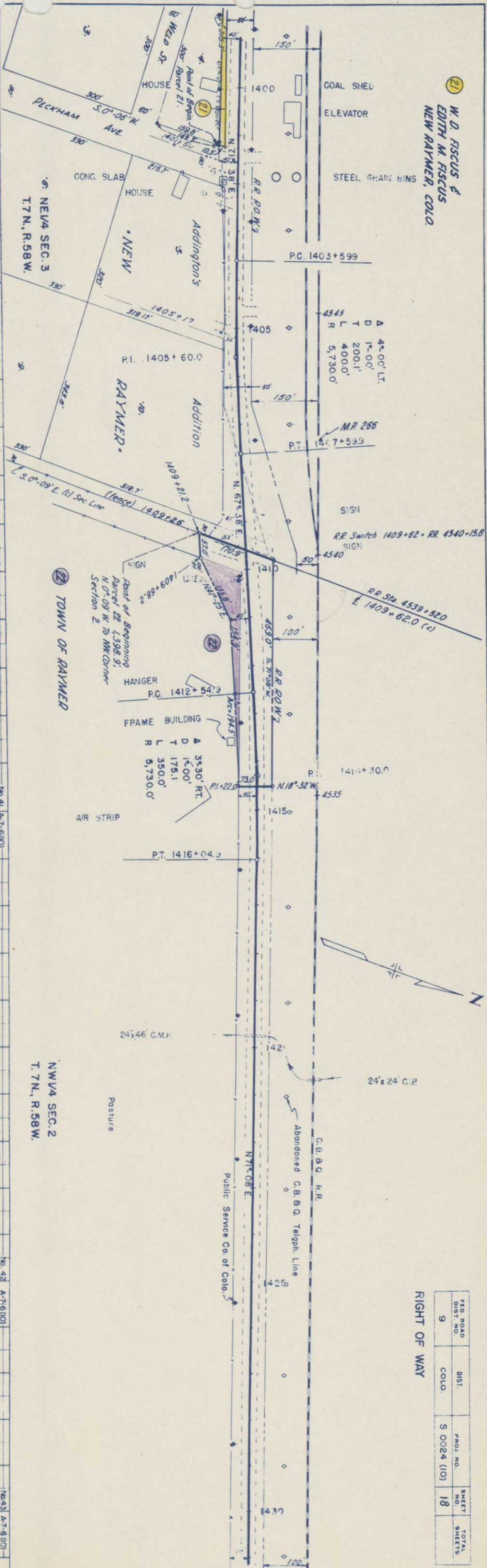

No. 40
A-7-6 (10)
Similar to No. 39
L.L. 407
P.I. 152
C.B.R. 5.0

No. 41
A-7-6 (10)
Similar to No. 39

No. 42
A-7-6 (10)
Similar to No. 39

No. 43
A-7-6 (10)
Similar to No. 39

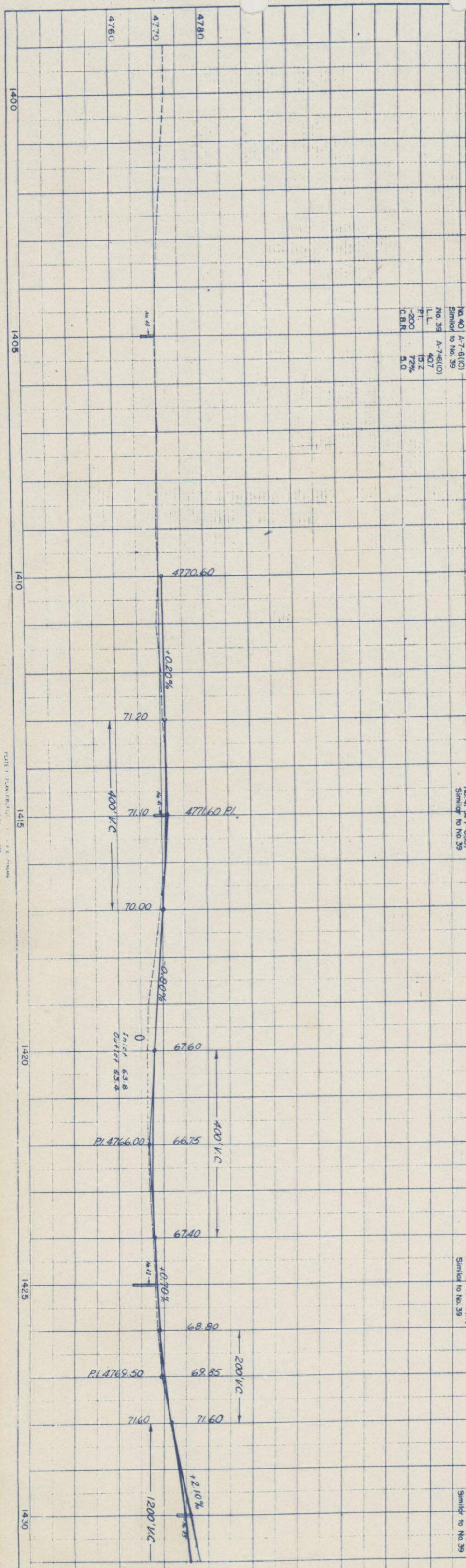

SE 1/4 SEC. 35
T. 8N., R. 58W.

W 1/2 136
Sec. 454

Cultivated

SW 1/4 SEC. 36
T. 8N., R. 58W.

RIGHT OF WAY

FED. ROAD DIST. NO.	DIST. COLO.	PROJ. NO.	SHEET NO.	TOTAL SHEETS
9	COLO.	S 0024 (10)	20	

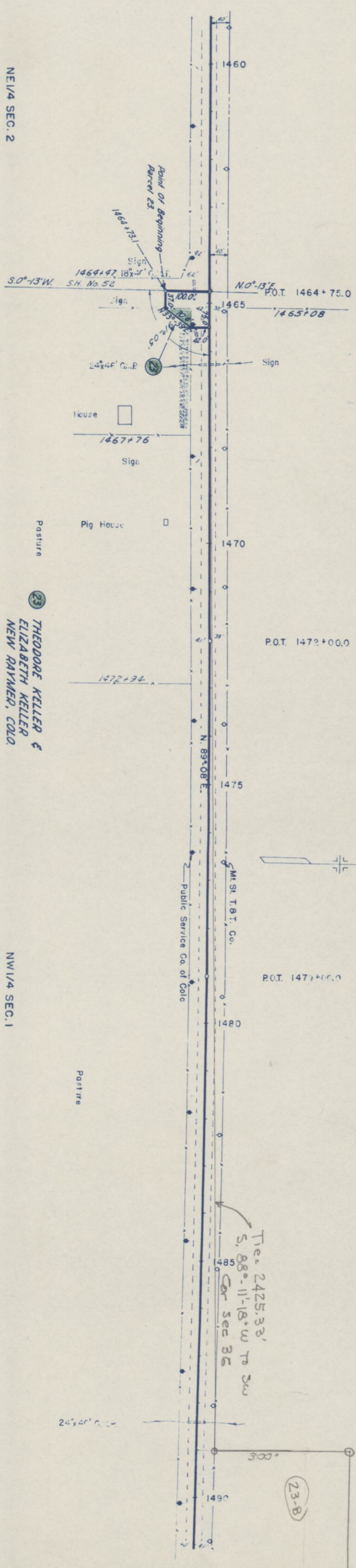

NE 1/4 SEC. 2
T. 7N., R. 58W.

NW 1/4 SEC. 1
T. 7N., R. 58W.

THEODORE KELLER &
ELIZABETH KELLER
NEW RAYMER, COLO.

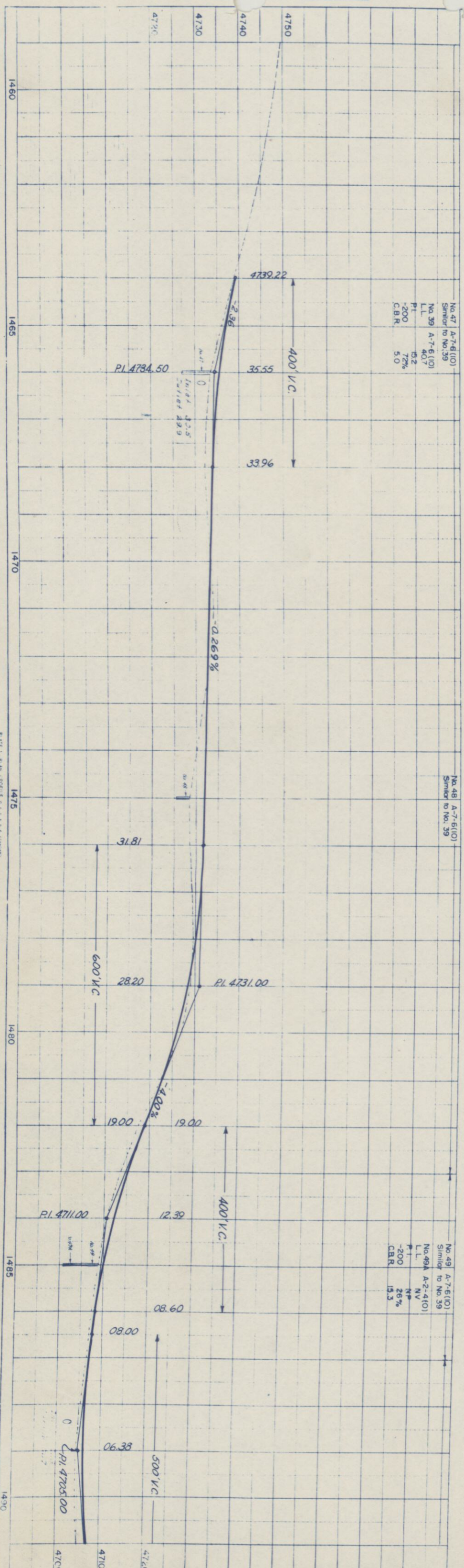

SW 1/4 SEC. 36

SE 1/4 SEC. 36
T. 8N., R. 58W.

FED. ROAD DIST. NO.	DIST.	PROJ. NO.	SHEET NO.	TOTAL SHEETS
9	COLO.	S 0024 (10)	21	

RIGHT OF WAY

NW 1/4 SEC. 1

NE 1/4 SEC. 1
T. 7N., R. 58W.

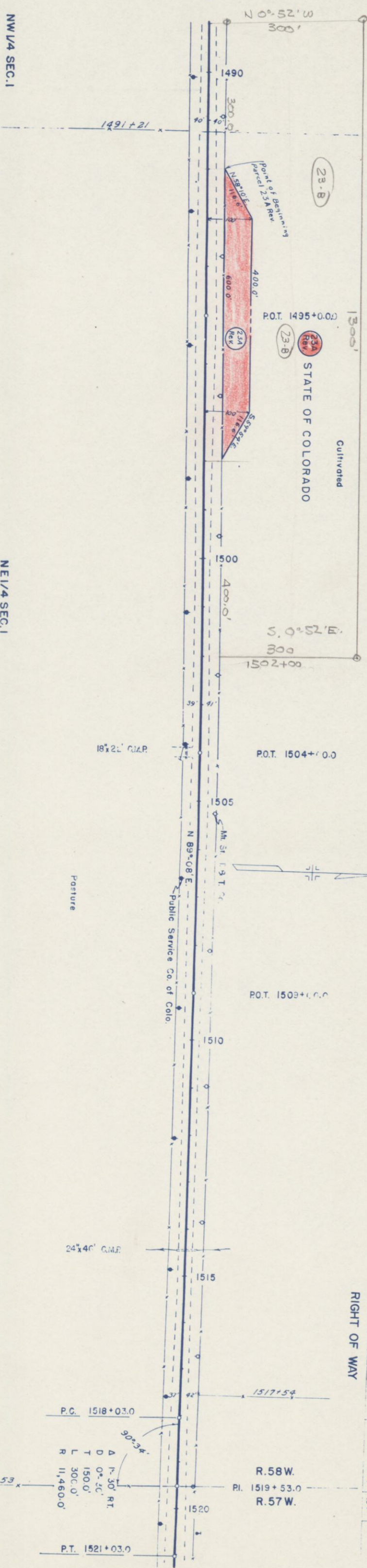
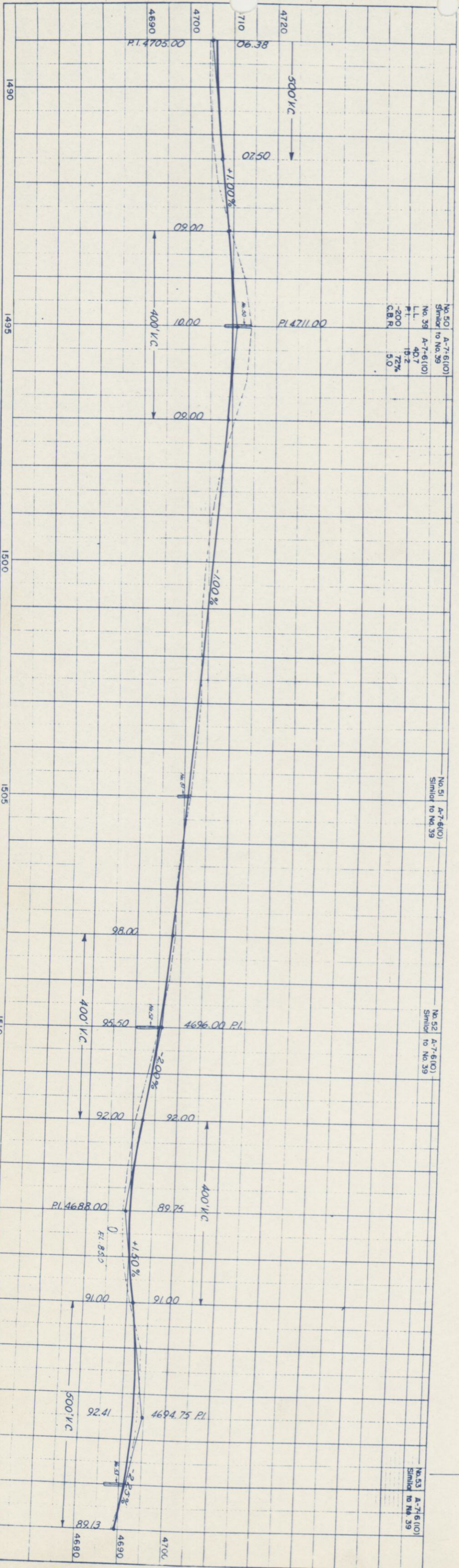

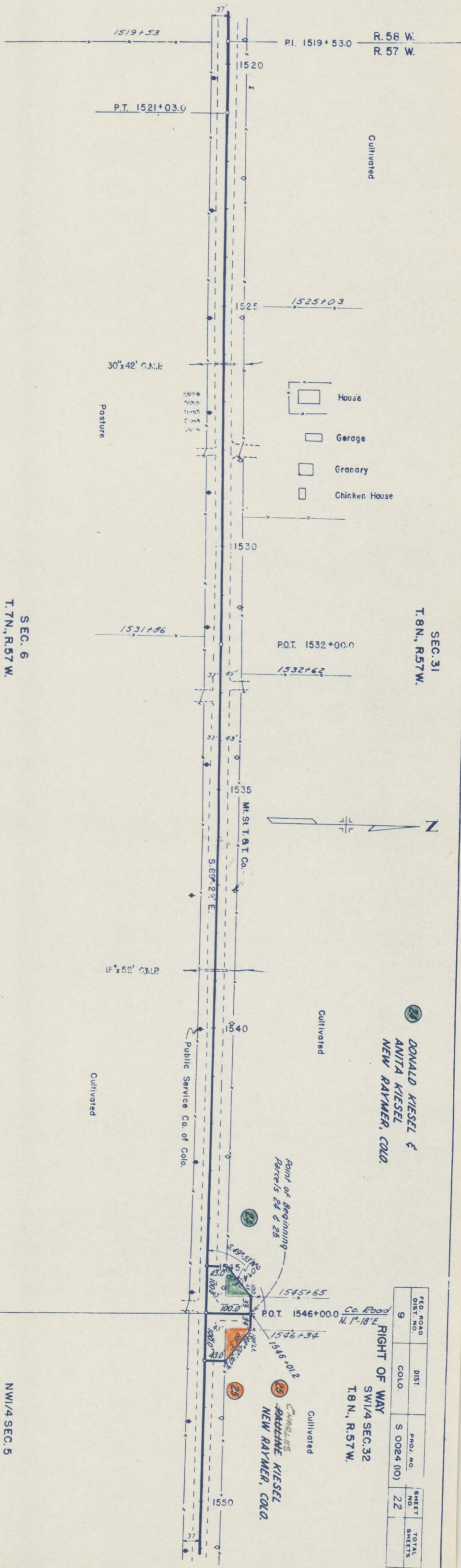

No. 53 A-7-6(10)
Similar to No. 39
No. 39 A-7-6(10)
L.L. 40.7
P.I. 15.2
-200 72%
C.R.R. 5.0

No. 54 A-7-6(10)
Similar to No. 39

No. 55 A-7-6(10)
Similar to No. 39

No. 56 A-7-6(10)
Similar to No. 39

SEC. 6
T. 7 N., R. 57 W.

NW 1/4 SEC. 5
T. 7 N., R. 57 W.

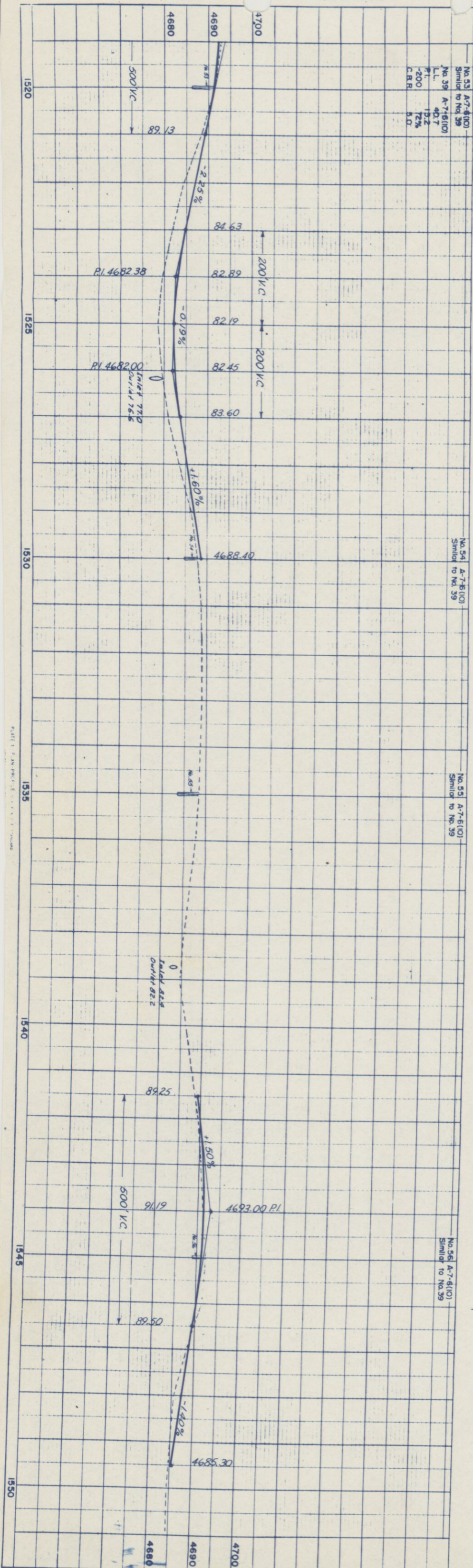

SW 1/4 SEC. 32
T. 8 N., R. 57 W

Cultivated

P.O.T. 1557+00.0

1550

1555

1560

1565

1570

1575

1580

1585

1590

1595

1600

1605

1610

1615

1620

1625

1630

1635

1640

1645

1650

1655

1660

1665

1670

1675

1680

1685

1690

1695

1700

1705

1710

1715

1720

1725

1730

1735

1740

1745

1750

1755

1760

1765

1770

1775

1780

1785

1790

1795

1800

1805

1810

1815

1820

1825

1830

1835

1840

1845

1850

1855

1860

1865

1870

1875

1880

1885

1890

1895

1900

1905

1910

1915

1920

1925

1930

1935

1940

1945

1950

1955

1960

1965

1970

1975

1980

1985

1990

1995

2000

2005

2010

2015

2020

2025

2030

2035

2040

2045

2050

2055

2060

2065

2070

2075

2080

2085

2090

2095

2100

2105

2110

2115

2120

2125

2130

2135

2140

2145

2150

2155

2160

2165

2170

2175

2180

2185

2190

2195

2200

2205

2210

2215

2220

2225

2230

2235

2240

2245

2250

2255

2260

2265

2270

2275

2280

2285

2290

2295

2300

2305

2310

2315

2320

2325

2330

2335

2340

2345

2350

2355

2360

2365

2370

2375

2380

2385

2390

2395

2400

2405

2410

2415

2420

2425

2430

2435

2440

2445

2450

2455

2460

2465

2470

2475

2480

2485

2490

2495

2500

2505

2510

2515

2520

2525

2530

2535

2540

2545

2550

2555

2560

2565

2570

2575

2580

2585

2590

2595

2600

2605

2610

2615

2620

2625

2630

2635

2640

2645

2650

2655

2660

2665

2670

2675

2680

2685

2690

2695

2700

2705

2710

2715

2720

2725

2730

2735

2740

2745

2750

2755

2760

2765

2770

2775

2780

2785

2790

2795

2800

2805

2810

2815

2820

2825

2830

2835

2840

2845

2850

2855

2860

2865

2870

2875

2880

2885

2890

2895

2900

2905

2910

2915

2920

2925

2930

2935

2940

2945

2950

2955

2960

2965

2970

2975

2980

2985

2990

2995

3000

3005

3010

3015

3020

3025

3030

3035

3040

3045

3050

3055

3060

3065

3070

3075

3080

3085

3090

3095

3100

3105

3110

3115

3120

3125

3130

3135

3140

3145

3150

3155

3160

3165

3170

3175

3180

3185

3190

3195

3200

SE 1/4 SEC. 32
T. 8 N., R. 57 W.

SW 1/4 SEC. 33
T. 8 N., R. 57 W.

FEED ROAD DIST. NO.	DIST.	PROJ. NO.	SHEET NO.	TOTAL SHEETS
9	COLO.	S 0024 (10)	24	

RIGHT OF WAY

20 WILLIAM SCHMECKLE
NEW RAYMER, COLO.

Cultivated

Cultivated

P.O.T. 1585+00.0

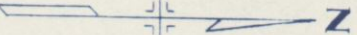

Mt. St. T. & T. Co.
Public Service Co. of Colo.

Point of Beginning
Parcel 26

Sign 1598+59

P.I. 1599+00.0

Δ = 0° 16' RT.

1598+99.4

600

605

610

615

620

625

630

635

640

645

650

655

660

665

670

675

680

685

690

695

700

705

710

715

720

725

730

735

740

745

750

755

760

765

770

775

780

785

790

795

800

805

810

815

820

825

830

835

840

845

850

855

860

865

870

875

880

885

890

895

900

905

910

915

920

925

930

935

940

945

950

955

960

965

970

975

980

985

990

995

1000

1005

1010

1015

1020

1025

1030

1035

1040

1045

1050

1055

1060

1065

1070

1075

1080

1085

1090

1095

1100

1105

1110

1115

1120

1125

1130

1135

1140

1145

1150

1155

1160

1165

1170

1175

1180

1185

1190

1195

1200

1205

1210

1215

1220

1225

1230

1235

1240

1245

1250

1255

1260

1265

1270

1275

1280

1285

1290

1295

1300

1305

1310

1315

1320

1325

1330

1335

1340

1345

1350

1355

1360

1365

1370

1375

1380

1385

1390

1395

1400

1405

1410

1415

1420

1425

1430

1435

1440

1445

1450

1455

1460

1465

1470

1475

1480

1485

1490

1495

1500

1505

1510

1515

1520

1525

1530

1535

1540

1545

1550

1555

1560

1565

1570

1575

1580

1585

1590

1595

1600

1605

1610

1615

1620

1625

1630

1635

1640

1645

1650

1655

1660

1665

1670

1675

1680

1685

1690

1695

1700

1705

1710

1715

1720

1725

1730

1735

1740

1745

1750

1755

1760

1765

1770

1775

1780

1785

1790

1795

1800

1805

1810

1815

1820

1825

1830

1835

1840

1845

1850

1855

1860

1865

1870

1875

1880

1885

1890

1895

1900

1905

1910

1915

1920

1925

1930

1935

1940

1945

1950

1955

1960

1965

1970

1975

1980

1985

1990

1995

2000

2005

2010

2015

2020

2025

2030

2035

2040

2045

2050

2055

2060

2065

2070

2075

2080

2085

2090

2095

2100

2105

2110

2115

2120

SW 1/4 SEC. 33
T. 8 N., R. 57 W.

20
WILLIAM SCHMECKLE
NEW RAYMER, COLO.

SE 1/4 SEC. 33
T. 8 N., R. 57 W.

FED. ROAD DIST. NO.	DIST.	PROJ. NO.	SHEET NO.	TOTAL SHEETS
9	COLO.	S 0024 (10)	25	

RIGHT OF WAY

Cultivated

18" x 24' C.M.P.

Cultivated

NW 1/4 SEC. 4
T. 7 N., R. 57 W.

NE 1/4 SEC. 4
T. 7 N., R. 57 W.

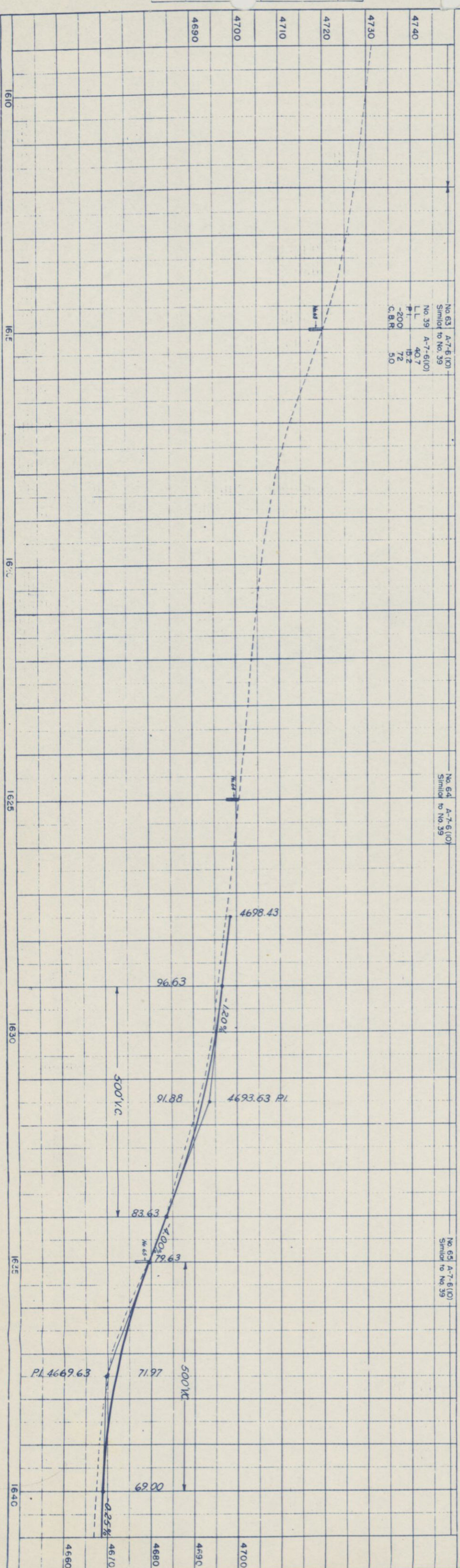

No. 63 A-7-6 (10)
Similar to No. 39
No. 39 A-7-6 (10)
L.L. 40.7
F.L. 15.2
-200 72
C.B.R. 50

No. 64 A-7-6 (10)
Similar to No. 39

No. 65 A-7-6 (10)
Similar to No. 39

NOTE BOOK	NO.	PLOTTED	SURVEYED
NOTE BOOK	NO.	GRADES CHECKED	PLOTTED
		ALIGNMENT CHECKED	ALIGNMENT CHECKED
		RT. OF WAY CHECKED	RT. OF WAY CHECKED

SE 1/4 SEC. 33
T. 8 N., R. 57 W.

FED. ROAD DIST. NO.	DIST.	PROJ. NO.	SHEET NO.	TOTAL SHEETS
9	COLO.	S 0024 (10)	26	

RIGHT OF WAY

Cultivated

Cultivated

P.O.T. 1642+00.0

P.O.T. 1652+00.0

P.O.T. 1658+00.0

P.O.T. 1666+00.0

24"x44' C.M.P.

18"x40' C.M.P.

Mt. St. T. & T. Co.

Public Service Co. of Colo.

To Stoneham

Cultivated

Cultivated

NE 1/4 SEC. 4
T. 7 N., R. 57 W.

NW 1/4 SEC. 3
T. 7 N., R. 57 W.

No. 66, A-7-6(10)
Similar to No. 39
L.L. 40.7
P.I. 15.2
-2000 72%
C.B.R. 5.0

No. 67, A-7-6(10)
Similar to No. 39

No. 68, A-7-6(10)
Similar to No. 39

No. 69, A-7-6(10)
Similar to No. 39

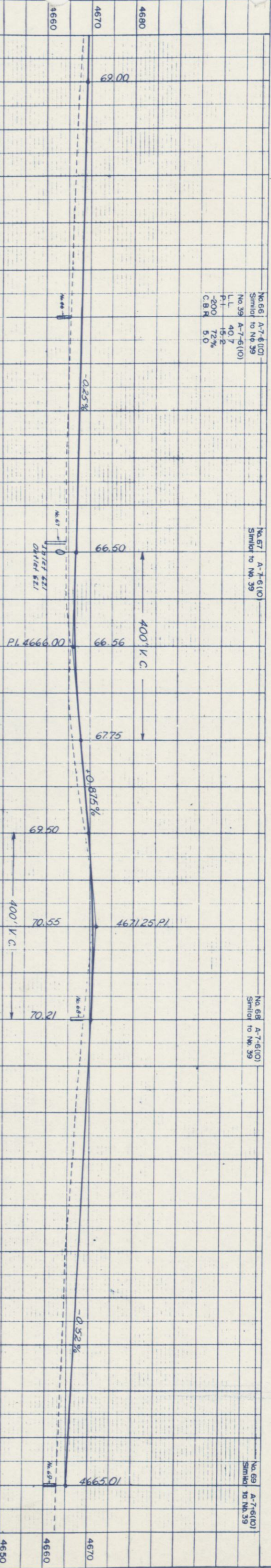

NOTE BOOK	NO.	PLOTTED	SURVEYED
NOTE BOOK	NO.	GRADES CHECKED	PLOTTED
		ALIGNMENT CHECKED	ALIGNMENT CHECKED
		RT. OF WAY CHECKED	RT. OF WAY CHECKED

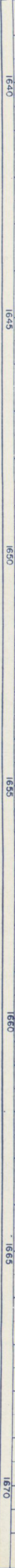

NOTE BOOK	PLOTTED	<i>A. A. Diaterich</i>	2-54
NO.	GRADES CHECKED *		
	R. M. NOTED		
	STRUCTURE NO.		

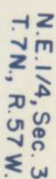

N.W. 1/4, Sec. 2

RIGHT OF WAY

Rev. 10-28-54 S.W.Z. 28 Rev.

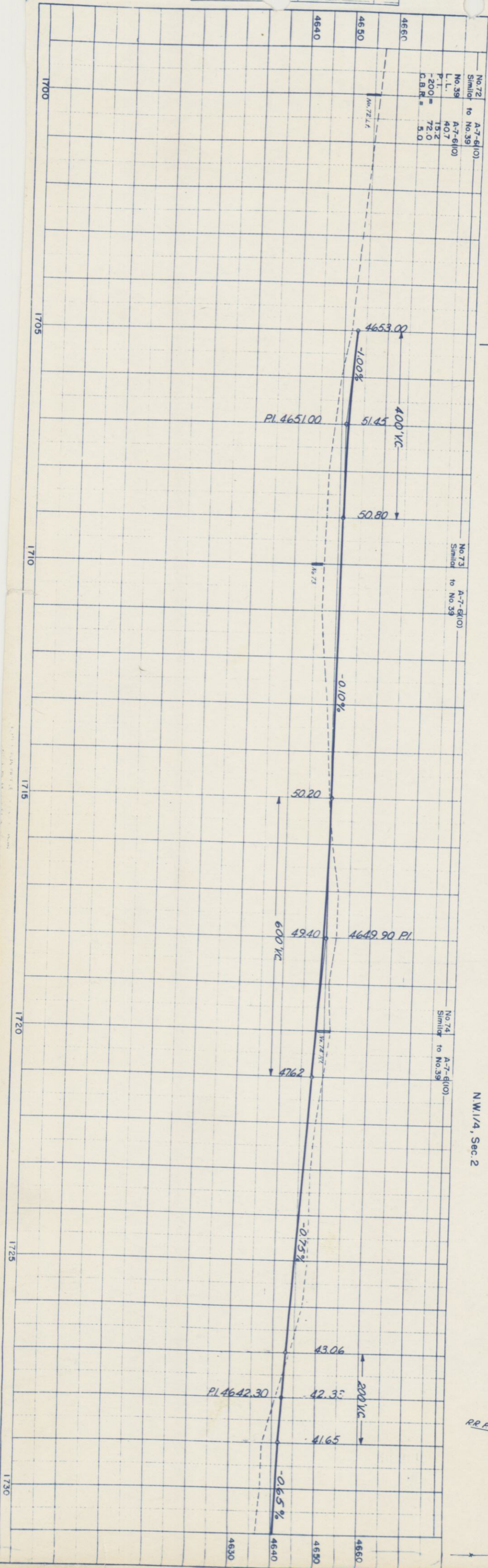

S.W. 1/4, Sec. 35
T. 8 N., R. 57 W.

S.E. 1/4, Sec. 35

28 C.B. & Q. R.R.

30 LLOYD REAGAN &
EDITH REAGAN
STONEHAM, COLO.

RIGHT OF WAY

S.W. 1/4, Sec. 36

Rev. 10-28-54 S.W. 2. 28 Rev.

FED. ROAD DIST. NO.	DIST.	PROJ. NO.	SHEET NO.	TOTAL SHEETS
9	COLO.	S 0024 (10)	29	

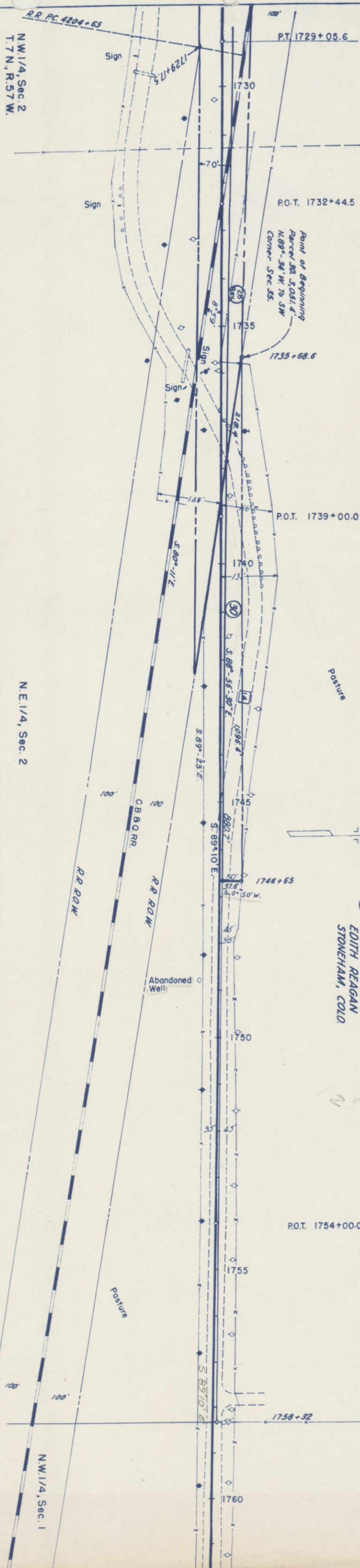

PROJECT	PLANNED	DESIGNED	CONSTRUCTED
NOTE BOOK	GRADES CHECKED	B. M. S. NOTED	STRUCTURE NO.

NOTE BOOK	PLANNED	DESIGNED	CONSTRUCTED
NOTE BOOK	ALIGNMENT CHECKED	RT. OF WAY CHECKED	

COLORADO DEPARTMENT OF HIGHWAYS
Form 2-0-10-134
April 1952

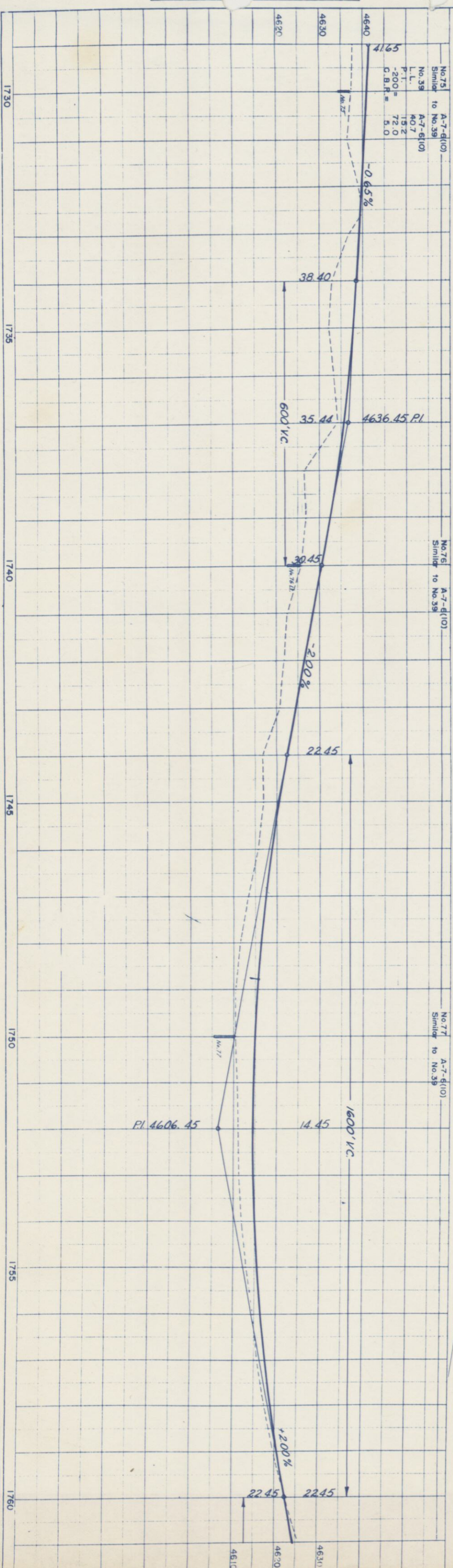

S.W. 1/4, Sec. 36
T. 8 N., R. 57 W.

STATE OF COLORADO

(31-A)

(32)

Posture

700.3'

Posture

RIGHT OF WAY
S.E. 1/4, Sec. 36

FED. ROAD DIST. NO.	DIST.	PROJ. NO.	SHEET NO.	TOTAL SHEETS
9	COLO.	S 0024 (10)	30	

P.O.T. 1786+00.0

N. 0° 58' E.

1782+00

300'

1780

1775

1770

1765

1760

1755

1750

1745

1740

1735

1730

1725

1720

1715

1710

1705

1700

1695

1690

1685

1680

1675

1670

1665

1660

1655

1650

1645

1640

1635

1630

1625

1620

1615

1610

1605

1600

1595

1590

1585

1580

1575

1570

1565

1560

1555

1550

1545

1540

1535

1530

1525

1520

1515

1510

1505

1500

1495

1490

1485

1480

1475

1470

1465

1460

1455

1450

1445

1440

1435

1430

1425

1420

1415

1410

1405

1400

1395

1390

1385

1380

1375

1370

1365

1360

1355

1350

1345

1340

1335

1330

1325

1320

1315

1310

1305

1300

1295

1290

1285

1280

1275

1270

1265

1260

1255

1250

1245

1240

1235

1230

1225

1220

1215

1210

1205

1200

1195

1190

1185

1180

1175

1170

1165

1160

1155

1150

1145

1140

1135

1130

1125

1120

1115

1110

1105

1100

1095

1090

1085

1080

1075

1070

1065

1060

1055

1050

1045

1040

1035

1030

1025

1020

1015

1010

1005

1000

995

990

985

980

975

970

965

960

955

950

945

940

935

930

925

920

915

910

905

900

895

890

885

880

875

870

865

860

855

850

845

840

835

830

825

820

815

810

805

800

795

790

785

780

775

770

765

760

755

750

745

740

735

730

725

720

715

710

705

700

695

690

685

680

675

670

665

660

655

650

645

640

635

630

625

620

615

610

605

600

595

590

585

580

575

570

565

560

555

550

545

540

535

530

525

520

515

510

505

500

495

490

485

480

475

470

465

460

455

450

445

440

435

430

425

420

415

410

405

400

395

390

385

380

375

370

365

360

355

350

345

340

335

330

325

320

315

310

305

300

295

290

285

280

275

270

265

260

255

250

245

240

235

230

225

220

215

210

205

200

195

190

185

180

175

170

165

160

155

150

145

140

135

130

125

120

115

110

105

100

95

90

85

80

75

70

65

60

55

50

45

40

35

30

25

20

15

10

SE 1/4 SEC. 35
T. 8 N., R. 58 W.

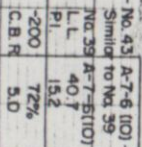
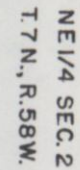

S.E. 1/4, Sec. 34

FIELD NO.	DIST.	PROJ. NO.	SHEET NO.	TOTAL SHEETS
9	COLO	S 0024 (10)	41	

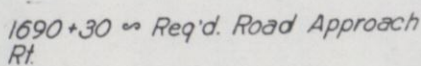

P. I. 1630+00.0
 $\Delta = 0^{\circ} 04' \text{ LT.}$

Well

C.B. & O. RR.

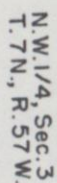

N.E. 1/4, Sec. 3

