

DEPARTMENT OF HIGHWAYS STATE OF COLORADO

ROW obtained on previous projects except,
Sta. 229+ to Sta. 245+ (Parcel 9)
obtained on S0024(20).

FEDERAL ROAD REGION NO.	DIVISION	PROJECT NO.	SHEET NO.
9	COLORADO	S 0024(22)	1

CONVENTIONAL SIGNS

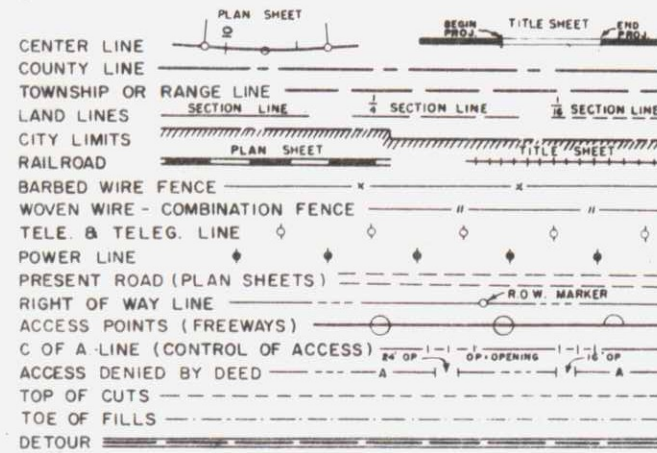

PLAN AND PROFILE OF PROPOSED FEDERAL AID PROJECT NO. S 0024(22) STATE HIGHWAY NO. 14 WELD COUNTY

SCALES OF ORIGINAL DRAWINGS
ON PLAN, 1 IN. = 100 FT.
ON PROFILE, 1 IN. = 100 FT. HORIZONTAL
1 IN. = 10 FT. VERTICAL
GRADE LINE ON PROFILE IS SHOWN AS GRADE OF FINISHED ROAD

AS CONSTRUCTED PLANS
RETURN TO DIST. 4 DESIGN

TABULATION OF LENGTH AND DESIGN DATA

STATION	ROADWAY	
	Lin. Ft.	Miles
3+00.0 Begin S0024(22)	552.8	
8+52.8 on S0024(22) = 8+52.8 Begin FAS 49-A(1) Ault City Limits	19,509.2	
203+62.0 on S0024(22) = 203+62.0 End FAS 49-A(1)	3,637.7	
239+99.7 Bk. Equation 240+00.0 Ah. Equation	4,500.0	
285+00.0 End S0024(22) = 285+00.0 Begin S0024(17)		
Total Gross and Net Length of Project.	28,199.7	5.341
DESIGN DATA		
Maximum Degree of Curve	0°30'	
Maximum Grade	2.42%	
Minimum SSD-Vertical	675'	
Minimum SSD-Horizontal	>900'	
Maximum Design Speed	70 MPH	

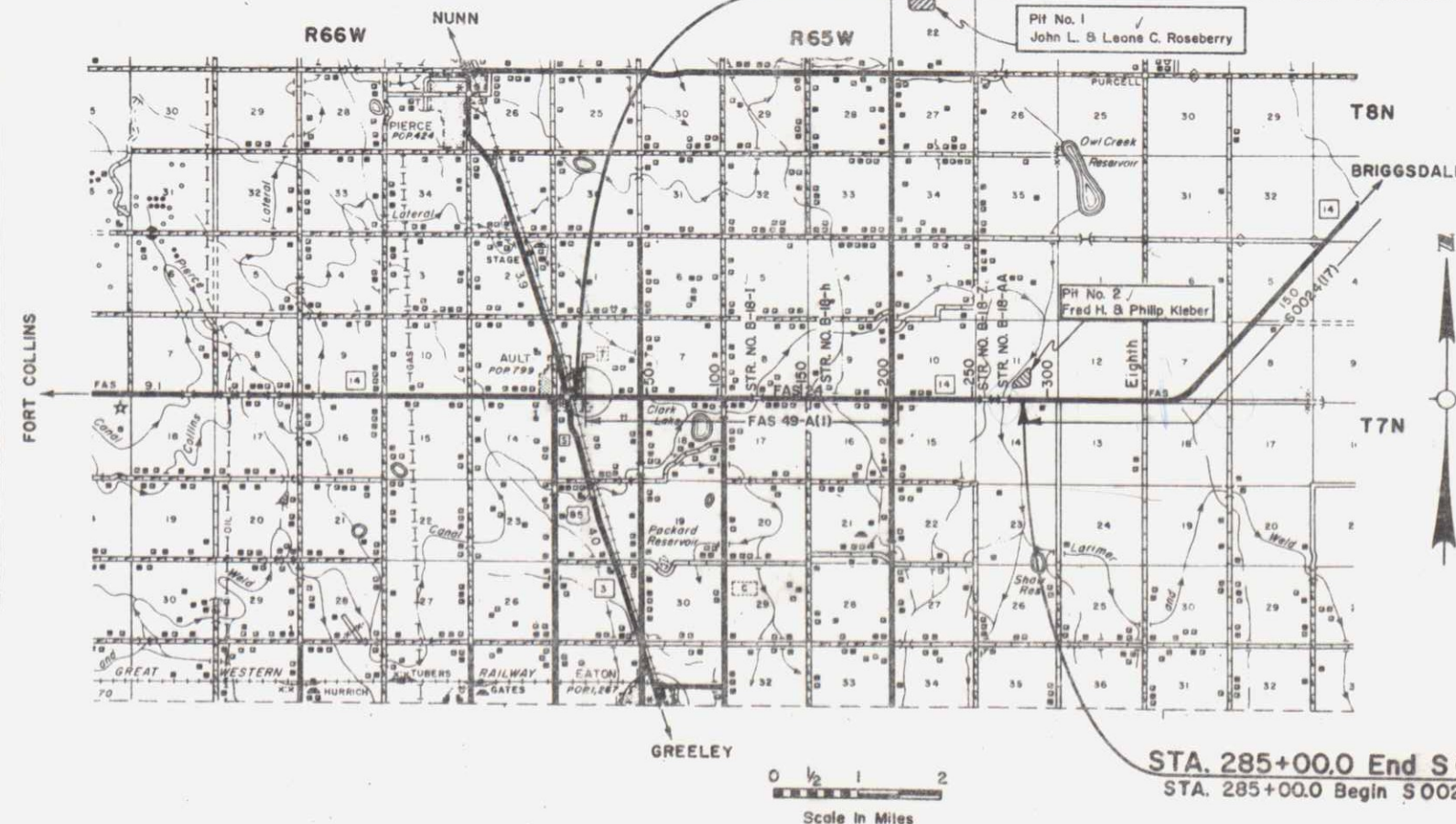

INDEX OF SHEETS

SHEET NO.

1	TITLE SHEET, SKETCH MAP AND TABULATION OF LENGTH & DESIGN DATA	
2	TYPICAL CROSS SECTIONS AND GENERAL NOTES	
3	SUMMARY OF APPROXIMATE QUANTITIES	
4-6	STRUCTURE QUANTITIES	
7	DELINEATORS, SUBBASE & SURFACING PLAN, SUMMARY OF EARTHWORK QUANTITIES, DETAIL OF MAILBOX TURNOUTS AND DETAIL OF HEADWALL, STA. 13+85.	
8	PIT SKETCHES	
9-18	ALIGNMENT PLAN AND PROFILE SHEETS	
19-21	STRUCTURE CROSS SECTIONS	
22-31	CROSS SECTIONS FOR DRAINAGE.	
M-1-D	SUPERELEVATION AND WIDENING OF CURVES - CROWNED HIGHWAYS	2-3-64
M-2-A	APPROACH ROADS, FLARING, CUT SLOPE TREATMENT, BRIDGE & CREST WIDENING	2-3-64
M-6-B	CONSTRUCTION TRAFFIC SIGNS (2 SHEETS)	1-31-64, 8-24-64
M-6-BA	TRAFFIC SIGNING FOR HIGHWAY CONSTRUCTION (3 SHEETS)	2-1-65
M-6-CA	IDENTIFICATION SIGNS	6-26-64
M-13-A	DITCH TYPES	2-3-64
M-16-A	BACKFILL AROUND STRUCTURES	1-31-64
M-45-A	CULVERT PIPE	4-29-64
M-52-A	REINFORCED CONCRETE PIPE	2-3-64
M-55-A	C.M.P. SIPHON	7-20-64
M-75-A	METAL PLATE GUARD FENCE	12-9-64
M-76-A	WIRE FENCES AND GATES	9-24-64
M-81-A	MARKER POSTS AND BENCH MARKS	1-31-64
M-92-A	TIMBER GUARD POSTS	4-24-64
M-142-AA	TIMBER BARRICADES	2-1-65
M-192-AA	DELINEATORS	10-27-64



SEE SPECIAL PROVISIONS FOR
NOTICE TO BIDDERS

DEPARTMENT OF HIGHWAYS STATE OF COLORADO	
APPROVED:	DATE
<i>L. E. Schumate</i>	2-15-65
CHIEF ENGINEER	
<i>L. E. Bourn</i>	
DEPARTMENT OF COMMERCE BUREAU OF PUBLIC ROADS	
APPROVED:	DATE
DIVISION ENGINEER	

FED. ROAD REG. NO.	DIVISION	PROJ. NO.	SHEET NO.	TOTAL SHEETS
9	COLO.	5 0024 (22)	9	

NOTE: Projected Line to be constructed.

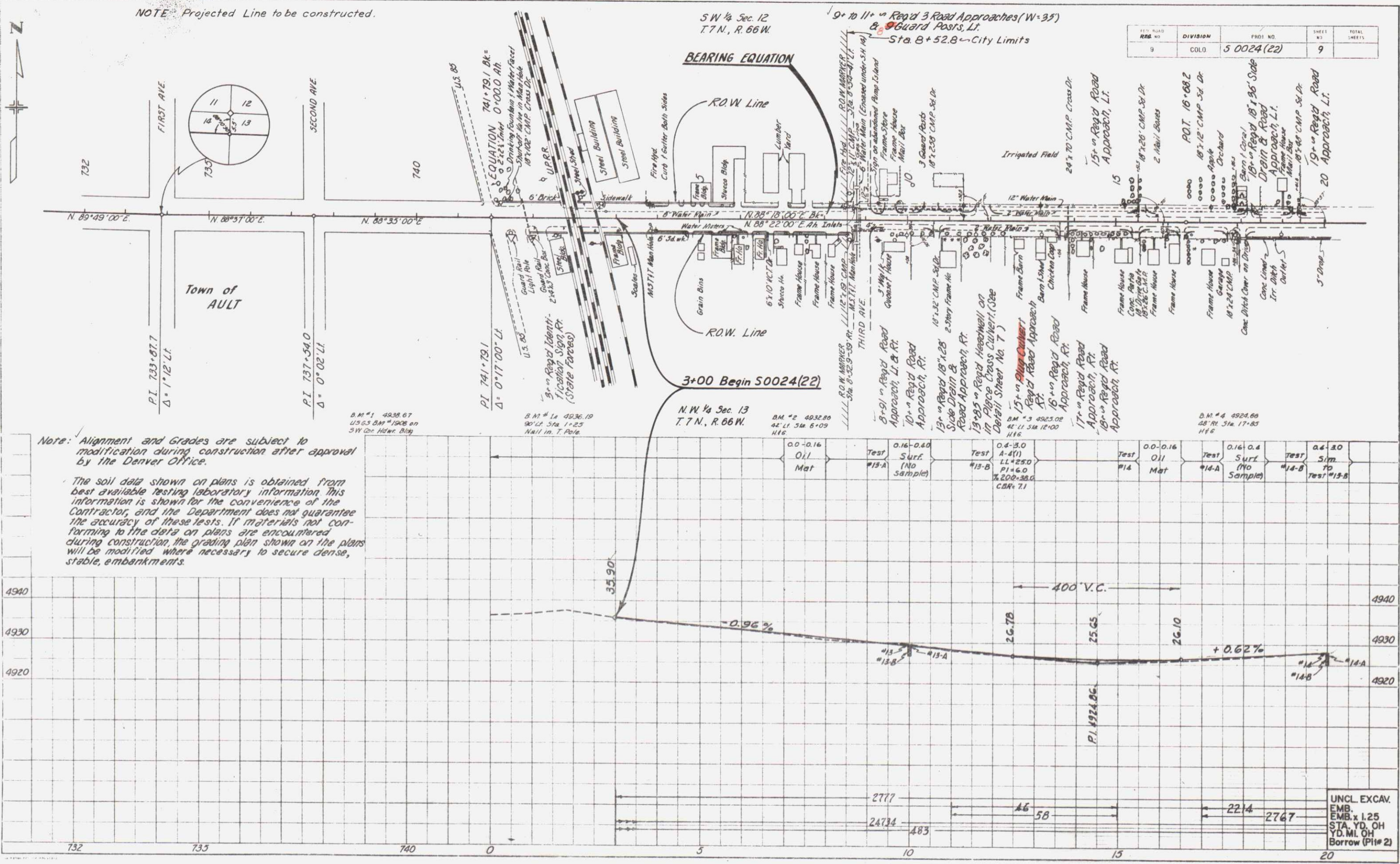

Note: Alignment and Grades are subject to modification during construction after approval by the Denver Office.

The soil data shown on plans is obtained from best available testing laboratory information. This information is shown for the convenience of the Contractor, and the Department does not guarantee the accuracy of these tests. If materials not conforming to the data on plans are encountered during construction, the grading plan shown on the plans will be modified where necessary to secure dense, stable, embankments.

UNCL. EXCAV.
EMB.
EMB. x 1.25
STA. YD. OH
YD. MI. OH
Borrow (Pit# 2)



S.E. 1/4 Sec. 12
T. 7 N., R. 66 W.

FED. ROAD DIST.	PROJ. NO.	SHEET NO.	TOTAL SHEETS
9	COLO. 5 0024(22)	10	

S.W. 1/4 Sec. 7
T. 7 N., R. 65 W.

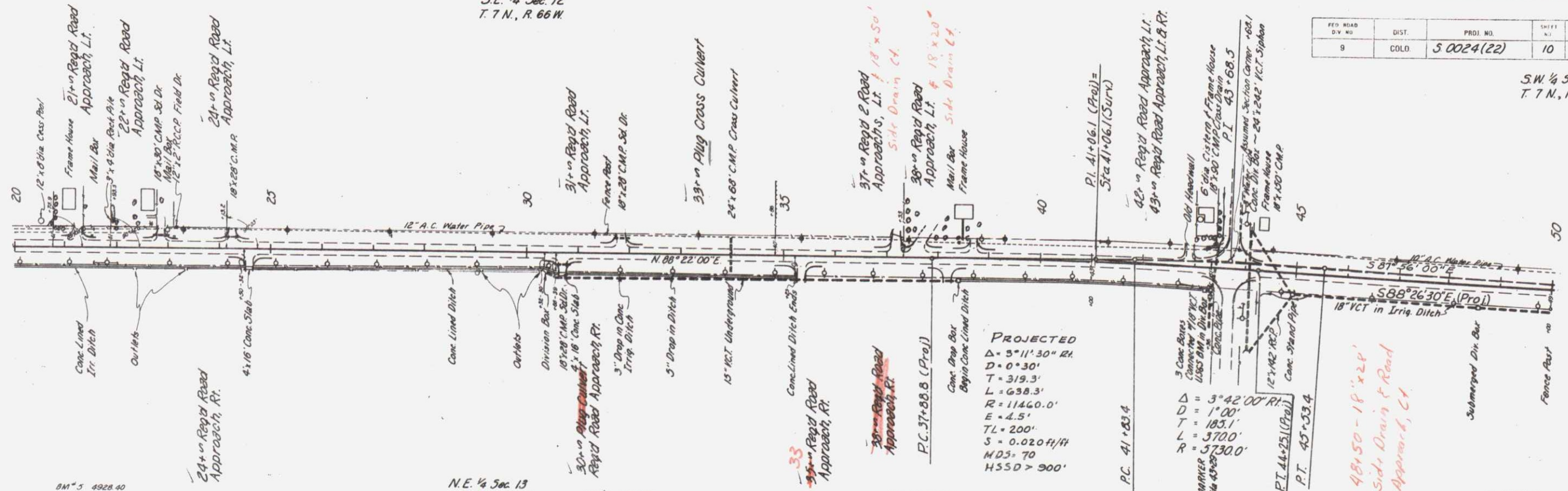

Test	0.4-3.0 A-4(1) LL=25.0 PI=6.0 %200=38.0 CBR=7.1	Test	0.0-0.16 Oil Mat	Test	0.16-0.4 Surf. (No Sample)	Test	0.4-3.0 Sim. TO Test #13-B	Test	0.0-0.16 Oil Mat	Test	0.16-0.4 Surf. (No Sample)	Test	0.4-3.0 Sim. TO Test #13-B	Test	0.0-0.16 Oil Mat	Test	0.16-0.3 Surf. (No Sample)	Test	0.3-3.0 Sim. TO Test #13-B
#15-B		#15		#15-A		#15-B		#16		#16-A		#16-B		#17		#17-A		#17-B	

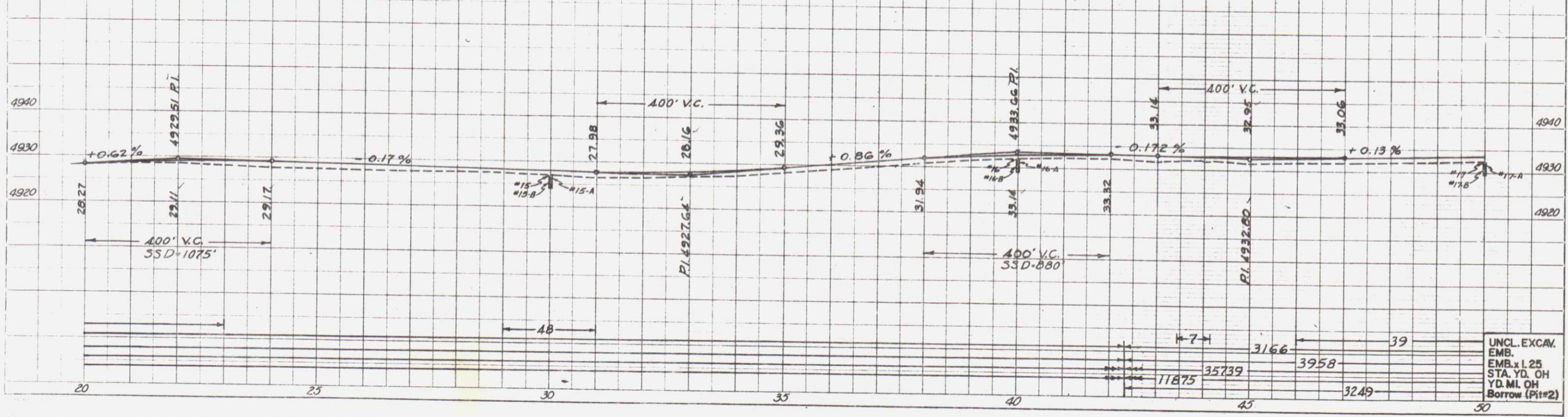

UNCL. EXCAV.
EMB. x 1.25
STA. YD. OH
YD. MI. OH
Borrow (P1#2)

P.O. ROAD DIV. NO.	DIST.	PROJ. NO.	SHEET NO.	TOTAL SHEETS
9	COL. D	5 0024 (22)	11	

S.E. 1/4 Sec. 7
T. 7 N., R. 65 W.

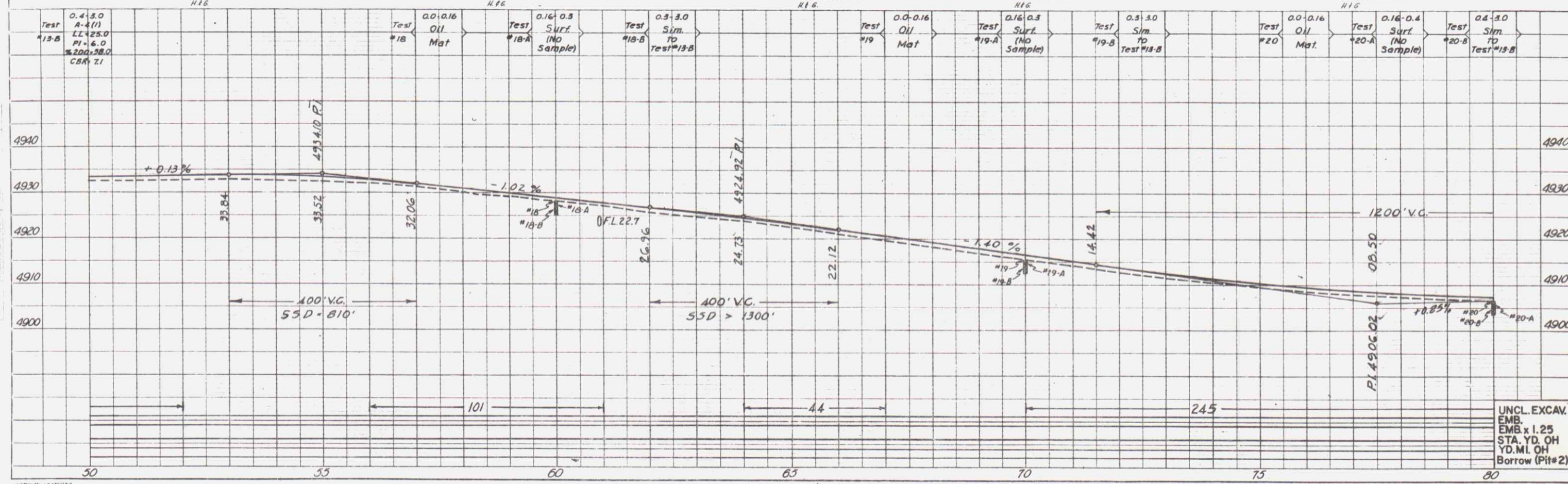
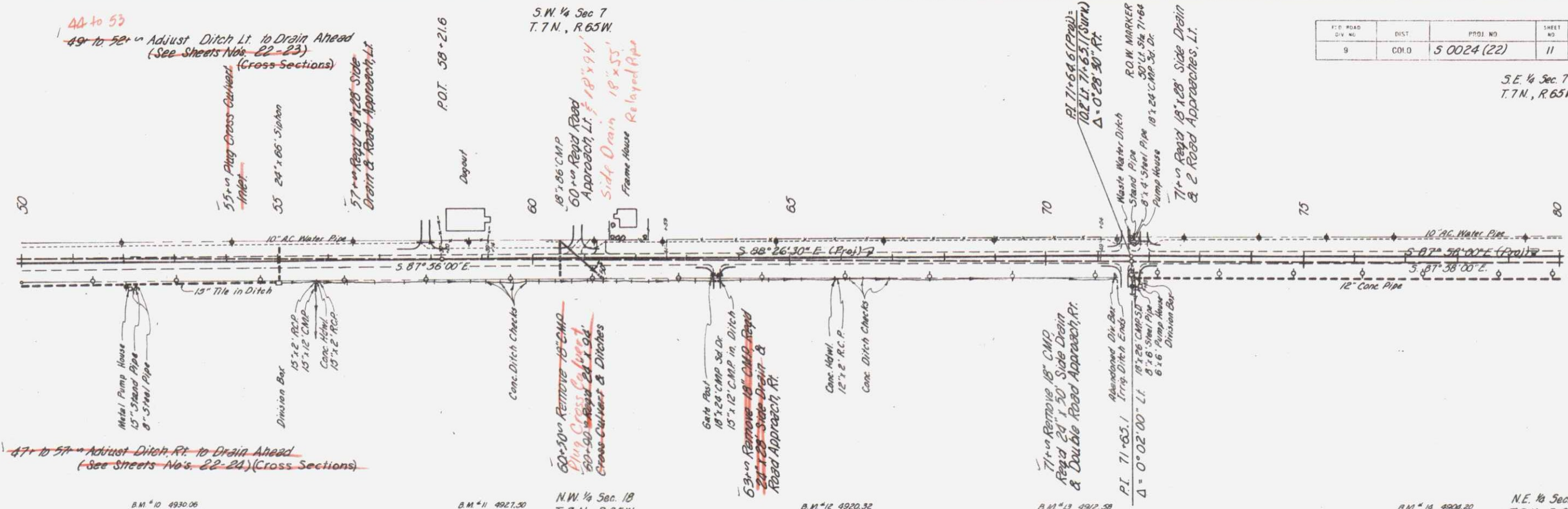

UNCL. EXCAV.
EMB. x 1.25
STA. YD. OH
YD. MI. OH
Borrow (Pit #2)

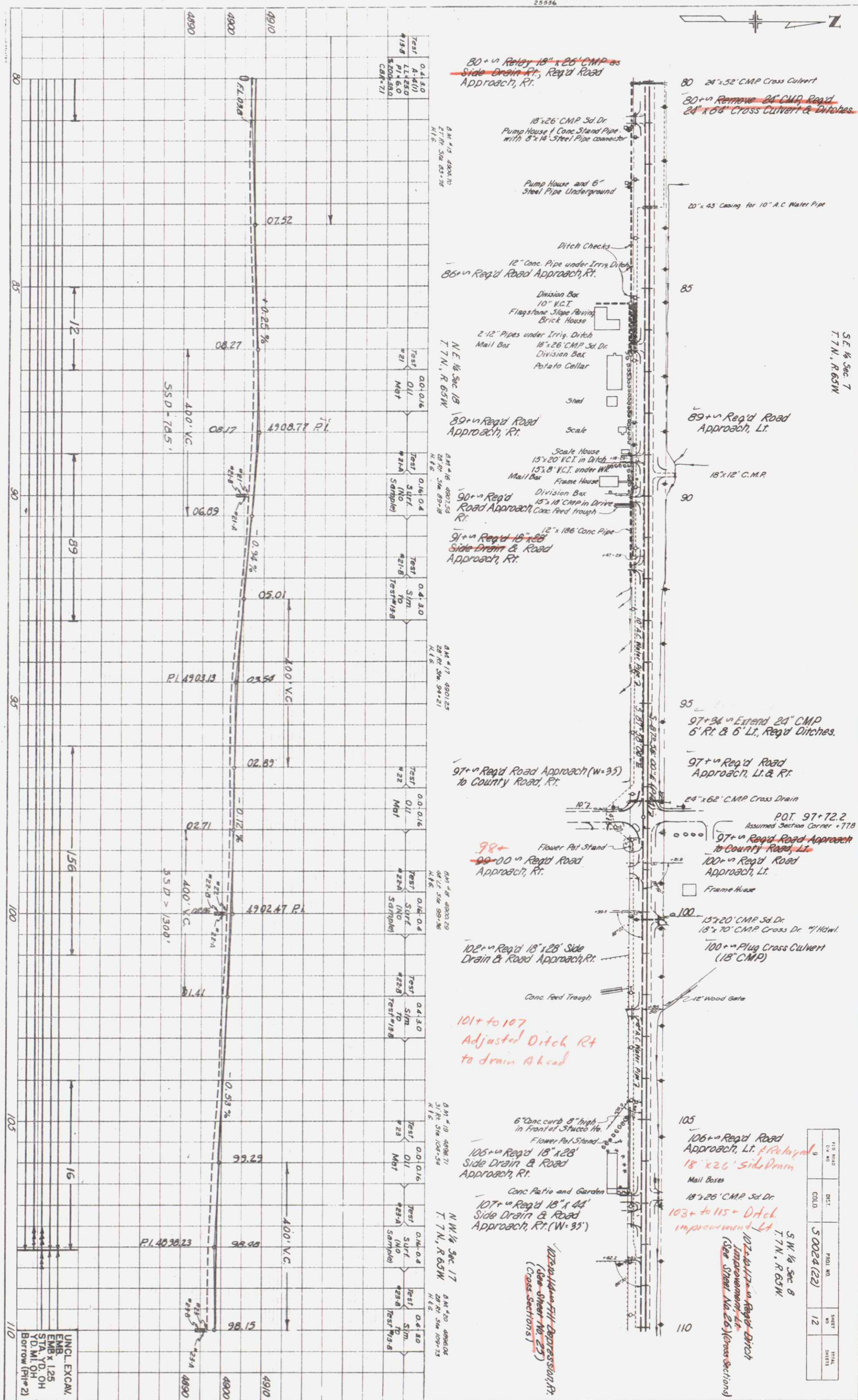

FED. ROAD DIST. NO.	DIST.	PROJ. NO.	SHEET NO.	TOTAL SHEETS
9	COLO.	5 0024 (22)	13	

PLAN	NOTED
PLANNED	NOTED
ALIGNMENT CHECKED	NOTED
BY OF WAY CHECKED	NOTED

PROFILE	NOTED
NOTED	NOTED
STRUCTURE NOTED	NOTED
NO COMP	NOTED



S.E. 1/4 Sec. 8
T. 7 N., R. 65 W.

S.W. 1/4 Sec. 9
T. 7 N., R. 65 W.

140+00 Remove Side Drain,
Requ'd 18" x 28" Side Drain
& Road Approach, Lt.
2' x 11" Sd. Dr. (35 gal. Oil Drums)

PI 150+57.8 (Pav.)
10.8' Lt. 150+58.3 (Surv.)
 $\Delta = 0^\circ 35' 00''$ Lt.

18" x 36" C.M.P. Sd. Dr.
29" x 18" x 86" Arch C.M.P. Cr. Dr.
Mail Box

150+00 Extend 18" C.M.P. 10' at
Outlet, Requ'd Road Approach, Lt.

2' x 10" Sd. Dr. (35 gal. Oil Drums)
160+00 Remove Side Drain,
Requ'd 18" x 28" Side Drain &
Road Approach, Lt.

P.O.T. 165+00

168+00 Requ'd Road
Approach, Lt.

18" x 28" C.M.P. Sd. Dr.

15" x 28" C.M.P. Sd. Dr.

165+00 Remove 15" C.M.P.,
Requ'd 18" x 28" Side Drain &
Road Approach, Rt.

Ditch Checks

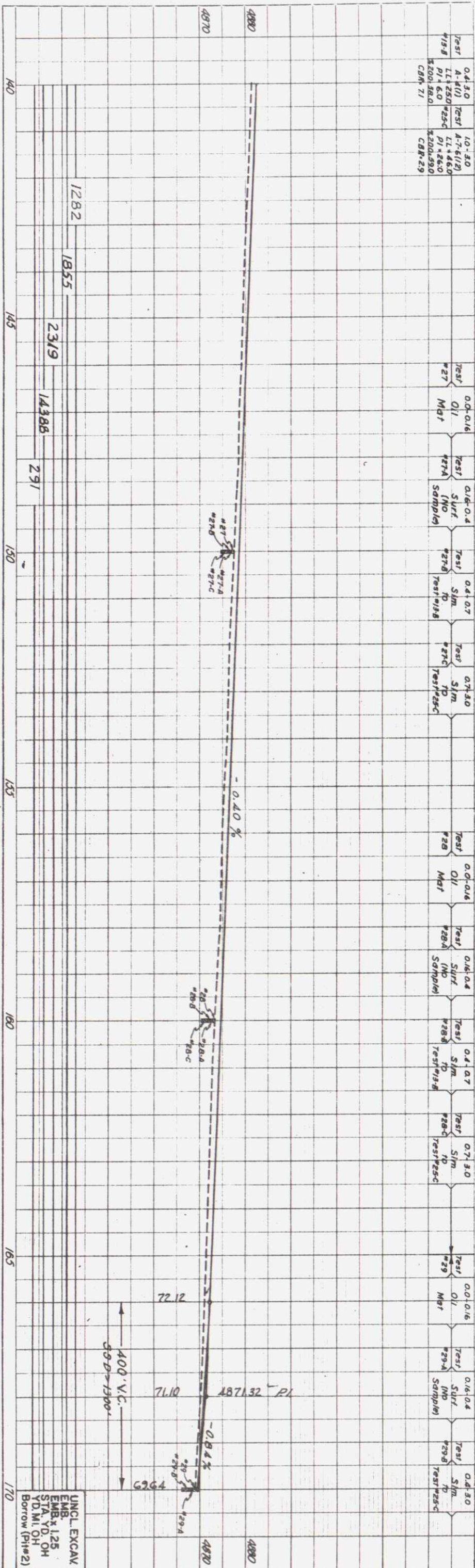

FILE NO.	DIST.	PROJ. NO.	SHEET NO.	TOTAL SHEETS
9	50024 (22)	14		

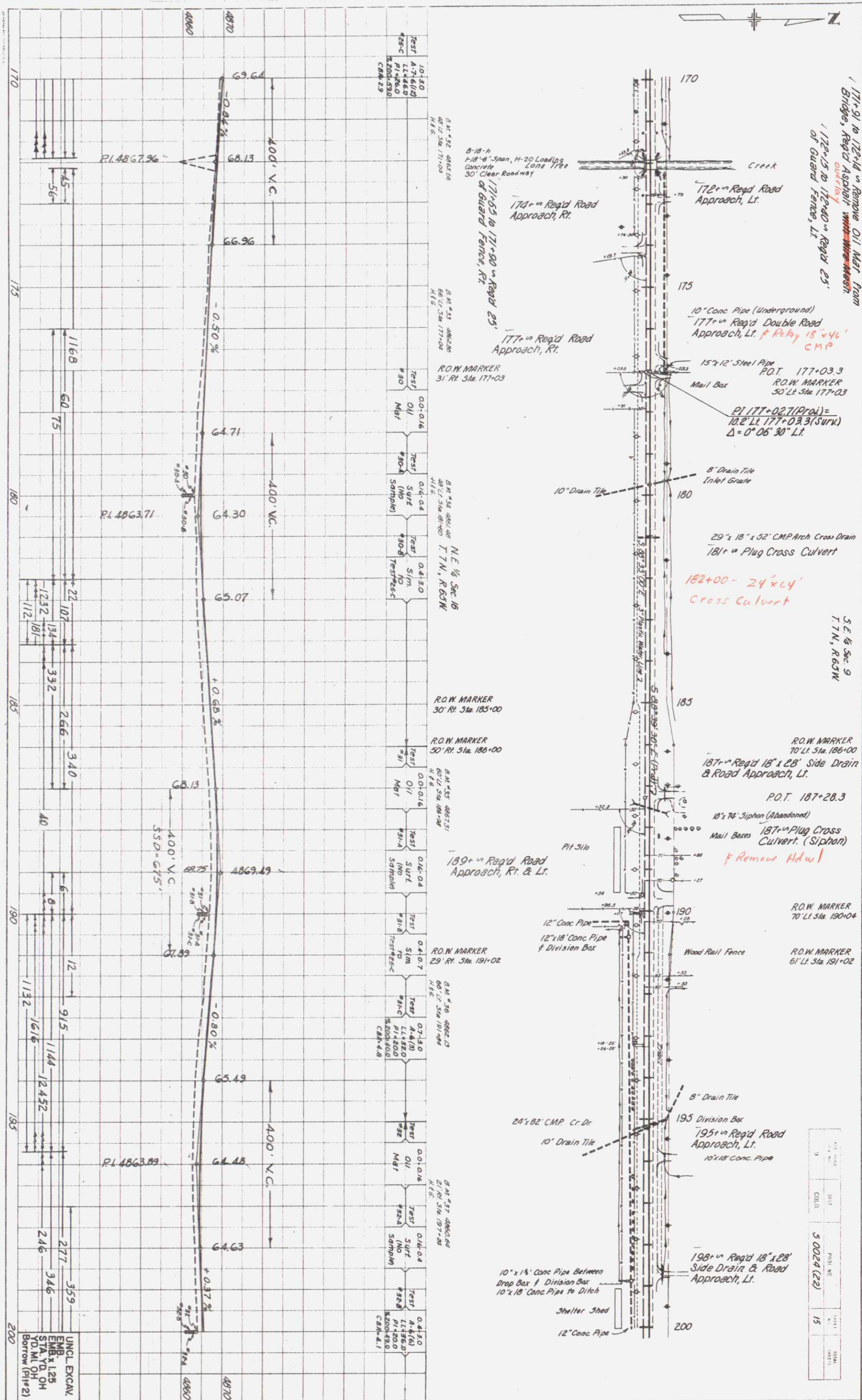

NOTE: THIS SHEET CHECKED BY: [Signature]
DATE: 10/1/90
BY: [Signature]
DATE: 10/1/90

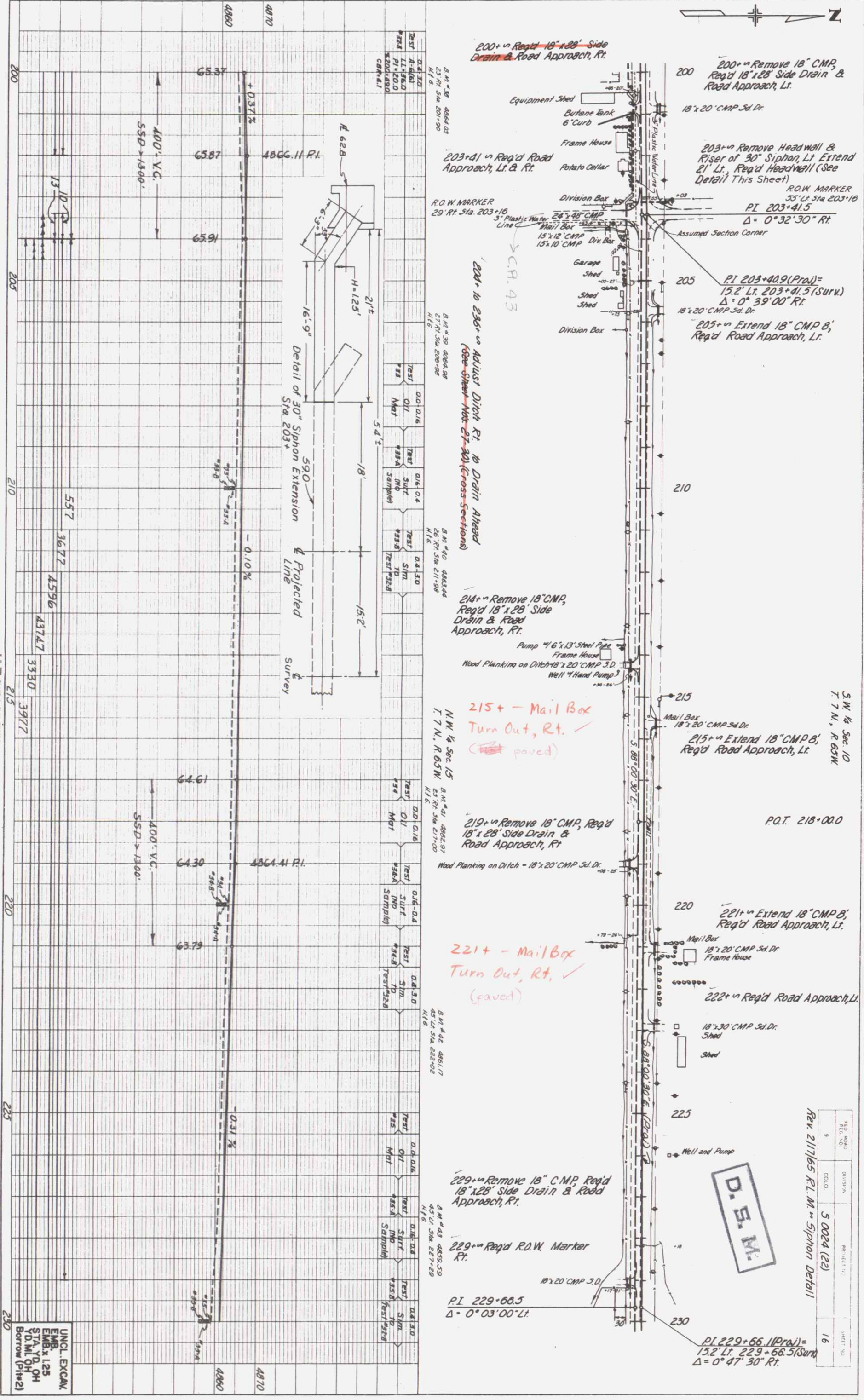

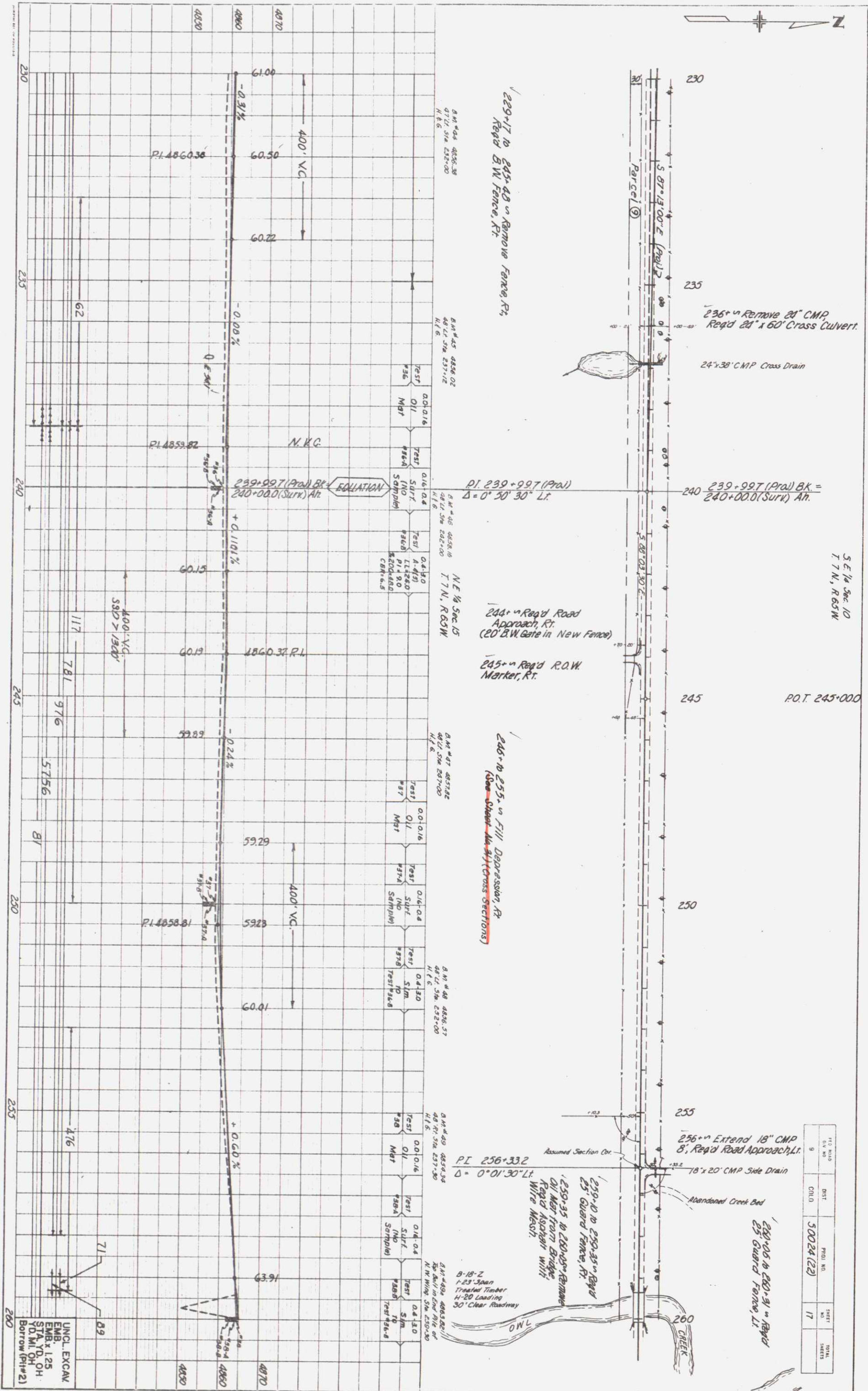

PTD. BOLD O/V NO	DIST.	PHOL. NO.	SHEET NO.	TOTAL SHEETS
9	COLD	50024 (22)	17	

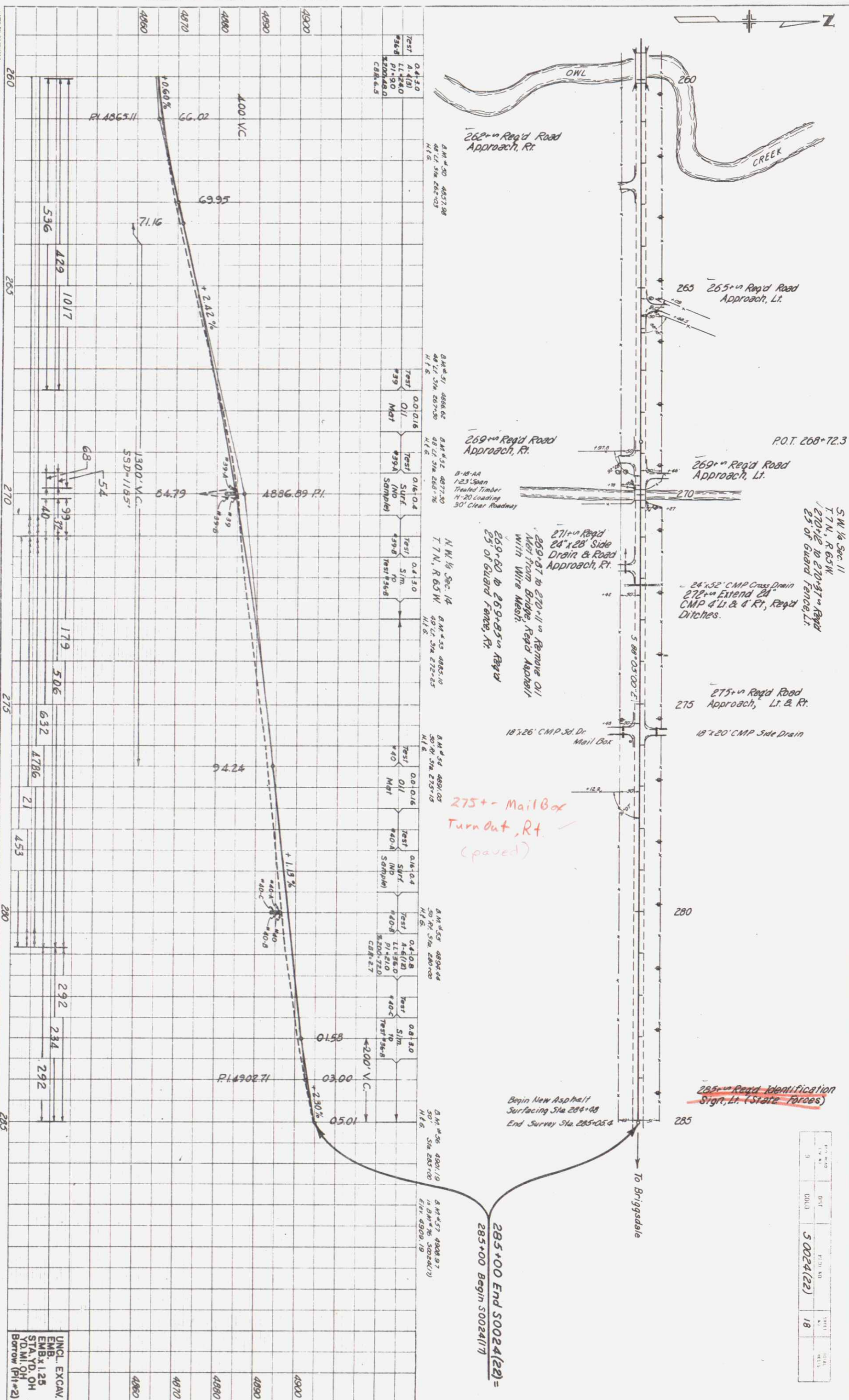

OWL CREEK

262+00 Reg'd Road Approach, Rt.

265+00 Reg'd Road Approach, Lt.

269+00 Reg'd Road Approach, Lt.

P.O.T. 268+72.3

271+00 Reg'd Side Drain & Road Approach, Rt.

269+00 to 270+00 Remove Oil Net from Bridge, Reg'd Asphalt with Wire Mesh.

269+00 to 269+85 Reg'd 25' of Guard Fence, Rt.

275+00 Reg'd Road Approach, Lt. & Rt.

18'x26' CMP Side Drain

18'x20' CMP Side Drain

275+00 Mail Box Turn Out, Rt. (paved)

285+00 Reg'd Identification Sign, Lt. (State Forces)

Begin New Asphalt Surfacing Sta 284+00

End Survey Sta 285+05.4

To Briggsdale

DATE	NO.	DATE	NO.	DATE	NO.
1	1	2	2	3	3
4	4	5	5	6	6
7	7	8	8	9	9
10	10	11	11	12	12
13	13	14	14	15	15
16	16	17	17	18	18
19	19	20	20	21	21
22	22	23	23	24	24
25	25	26	26	27	27
28	28	29	29	30	30
31	31	32	32	33	33
34	34	35	35	36	36
37	37	38	38	39	39
40	40	41	41	42	42
43	43	44	44	45	45
46	46	47	47	48	48
49	49	50	50	51	51
52	52	53	53	54	54
55	55	56	56	57	57
58	58	59	59	60	60
61	61	62	62	63	63
64	64	65	65	66	66
67	67	68	68	69	69
70	70	71	71	72	72
73	73	74	74	75	75
76	76	77	77	78	78
79	79	80	80	81	81
82	82	83	83	84	84
85	85	86	86	87	87
88	88	89	89	90	90
91	91	92	92	93	93
94	94	95	95	96	96
97	97	98	98	99	99
100	100	101	101	102	102
103	103	104	104	105	105
106	106	107	107	108	108
109	109	110	110	111	111
112	112	113	113	114	114
115	115	116	116	117	117
118	118	119	119	120	120
121	121	122	122	123	123
124	124	125	125	126	126
127	127	128	128	129	129
130	130	131	131	132	132
133	133	134	134	135	135
136	136	137	137	138	138
139	139	140	140	141	141
142	142	143	143	144	144
145	145	146	146	147	147
148	148	149	149	150	150
151	151	152	152	153	153
154	154	155	155	156	156
157	157	158	158	159	159
160	160	161	161	162	162
163	163	164	164	165	165
166	166	167	167	168	168
169	169	170	170	171	171
172	172	173	173	174	174
175	175	176	176	177	177
178	178	179	179	180	180
181	181	182	182	183	183
184	184	185	185	186	186
187	187	188	188	189	189
190	190	191	191	192	192
193	193	194	194	195	195
196	196	197	197	198	198
199	199	200	200	201	201
202	202	203	203	204	204
205	205	206	206	207	207
208	208	209	209	210	210
211	211	212	212	213	213
214	214	215	215	216	216
217	217	218	218	219	219
220	220	221	221	222	222
223	223	224	224	225	225
226	226	227	227	228	228
229	229	230	230	231	231
232	232	233	233	234	234
235	235	236	236	237	237
238	238	239	239	240	240
241	241	242	242	243	243
244	244	245	245	246	246
247	247	248	248	249	249
250	250	251	251	252	252
253	253	254	254	255	255
256	256	257	257	258	258
259	259	260	260	261	261
262	262	263	263	264	264
265	265	266	266	267	267
268	268	269	269	270	270
271	271	272	272	273	273
274	274	275	275	276	276
277	277	278	278	279	279
280	280	281	281	282	282
283	283	284	284	285	285
286	286	287	287	288	288
289	289	290	290	291	291
292	292	293	293	294	294
295	295	296	296	297	297
298	298	299	299	300	300
301	301	302	302	303	303
304	304	305	305	306	306
307	307	308	308	309	309
310	310	311	311	312	312
313	313	314	314	315	315
316	316	317	317	318	318
319	319	320	320	321	321
322	322	323	323	324	324
325	325	326	326	327	327
328	328	329	329	330	330
331	331	332	332	333	333
334	334	335	335	336	336
337	337	338	338	339	339
340	340	341	341	342	342
343	343	344	344	345	345
346	346	347	347	348	348
349	349	350	350	351	351
352	352	353	353	354	354
355	355	356	356	357	357
358	358	359	359	360	360
361	361	362	362	363	363
364	364	365	365	366	366
367	367	368	368	369	369
370	370	371	371	372	372
373	373	374	374	375	375
376	376	377	377	378	378
379	379	380	380	381	381
382	382	383	383	384	384
385	385	386	386	387	387
388	388	389	389	390	390
391	391	392	392	393	393
394	394	395	395	396	396
397	397	398	398	399	399
400	400	401	401	402	402
403	403	404	404	405	405
406	406	407	407	408	408
409	409	410	410	411	411
412	412	413	413	414	414
415	415	416	416	417	417
418	418	419	419	420	420
421	421	422	422	423	423
424	424	425	425	426	426
427	427	428	428	429	429
430	430	431	431	432	432
433	433	434	434	435	435
436	436	437	437	438	438
439	439	440	440	441	441
442	442	443	443	444	444
445	445	446	446	447	447
448	448	449	449	450	450
451	451	452	452	453	453
454	454	455	455	456	456
457	457	458	458	459	459
460	460	461	461	462	462
463	463	464	464	465	465
466	466	467	467	468	468
469	469	470	470	471	471
472	472	473	473	474	474
475	475	476	476	477	477
478	478	479	479	480	480
481	481	482	482	483	483
484	484	485	485	486	486
487	487	488	488	489	489
490	490	491	491	492	492
493	493	494	494	495	495
496	496	497	497	498	498
499	499	500	500	501	501
502	502	503	503	504	504
505	505	506	506	507	507
508	508	509	509	510	510
511	511	512	512	513	513
514	514	515	515	516	516
517	517	518	518	519	519
520	520	521	521	522	522
523	523	524	524	525	525
526	526	527	527	528	528
529	529	530	530	531	531
532	532	533	533	534	534
535	535	536	536	537	537
538	538	539	539	540	540
541	541	542	542	543	543
544	544	545	545	546	546
547	547	548	548	549	549
550	550	551	551	552	552
553	553	554	554	555	555
556	556	557	557	558	558
559	559	560	560	561	561
562	562	563	563	564	564
565	565	566	566	567	567
568	568	569	569	570	570
571	571	572	572	573	573
574	574	575	575	576	576
577	577	578	578	579	579
580	580	581	581	582	582
583	583	584	584	585	585
586	586	587	587	588	588
589	589	590	590	591	591
592	592	593	593	594	594
595	595	596	596	597	597
598	598	599	599	600	600
601	601	602	602	603	603
604	604	605	605	606	606
607	607	608	608	609	609
610	610	611	611	612	612
613	613	614	614	615	615
616	616	617	617	618	618
619	619	620	620	621	621
622	622	623	623	624	624
625	625	626	626	627	627
628	628	629	629	630	630
631	631	632	632	633	633
634	634	635	635	636	636
637	637	638	638	639	639
640	640	641	641	642	642
643	643	644	644	645	645
646	646	647	647	648	648
649	649	650	650	651	651
652	652	653	653	654	654
655	655	656	656	657	657
658	658	659	659	660	660
661	661	662	662	663	663
664	664	665	665	666	666
667	667	668	668	669	669
670	670	671	671	672	672
673	673	674	674	675	675
676	676	677	677	678	678
679	679	680	680	681	681
682	682	683	683	684	684
685	685	686	686	687	687
688	688	689	689	690	690
691	691	692	692	693	693
694	694	695	695	696	696
697	697	698	698	699	699
700	700	701	701	702	702
703	703	704	704	705	705
706	706	707	707	708	708
709	709	710	710	711	711
712	712	713	713	714	714
715	715	716	716	717	717
718	718	719	719	720	720
721	721	722	722	723	723
724	724	725			