

FEDERAL ROAD DIVISION NO.	DISTRICT	PROJ. NO.	SHEET NO.	TOTAL SHEETS
9	COLORADO	S 0029 (3)	1	1

FILE

# COLORADO DEPARTMENT OF HIGHWAYS PLAN AND PROFILE OF PROPOSED FEDERAL AID PROJECT NO. S 0029 (3) STATE HIGHWAY NO. 52 MORGAN COUNTY

### INDEX OF SHEETS

- SHEET NO. 1 TITLE SHEET
- 2 TABULATION OF PROPERTIES.
- 3, 5, 8, 10, 12 & 13 PLAN AND PROFILE SHEETS SHOWING RIGHT OF WAY.
- 17, 18 OWNERSHIP MAP
- 4, 6, 7, 9, 11, 14, 15 & 16 NOT SUBMITTED

### CONVENTIONAL SIGNS

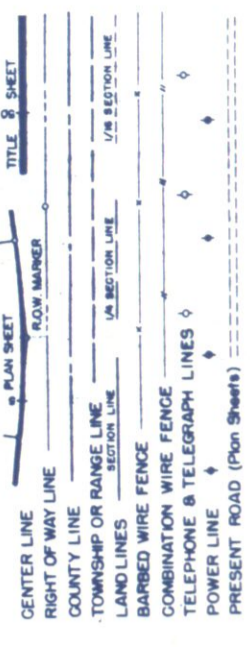

*Sheet No. 11 - Missing*

CONSTANT ENGINEER'S COPY

### SCALES OF ORIGINAL DRAWINGS

ON PLAN, 1 IN. = 100 FT.  
 ON PROFILE, 1 IN. = 100 FT. HORIZONTAL  
 1 IN. = 10 FT. VERTICAL  
 GRADE LINE ON PROFILE IS SHOWN AS GRADE OF FINISHED ROAD.  
 GROSS LENGTH OF PROJECT:  
 NET LENGTH OF PROJECT:

### RIGHT OF WAY

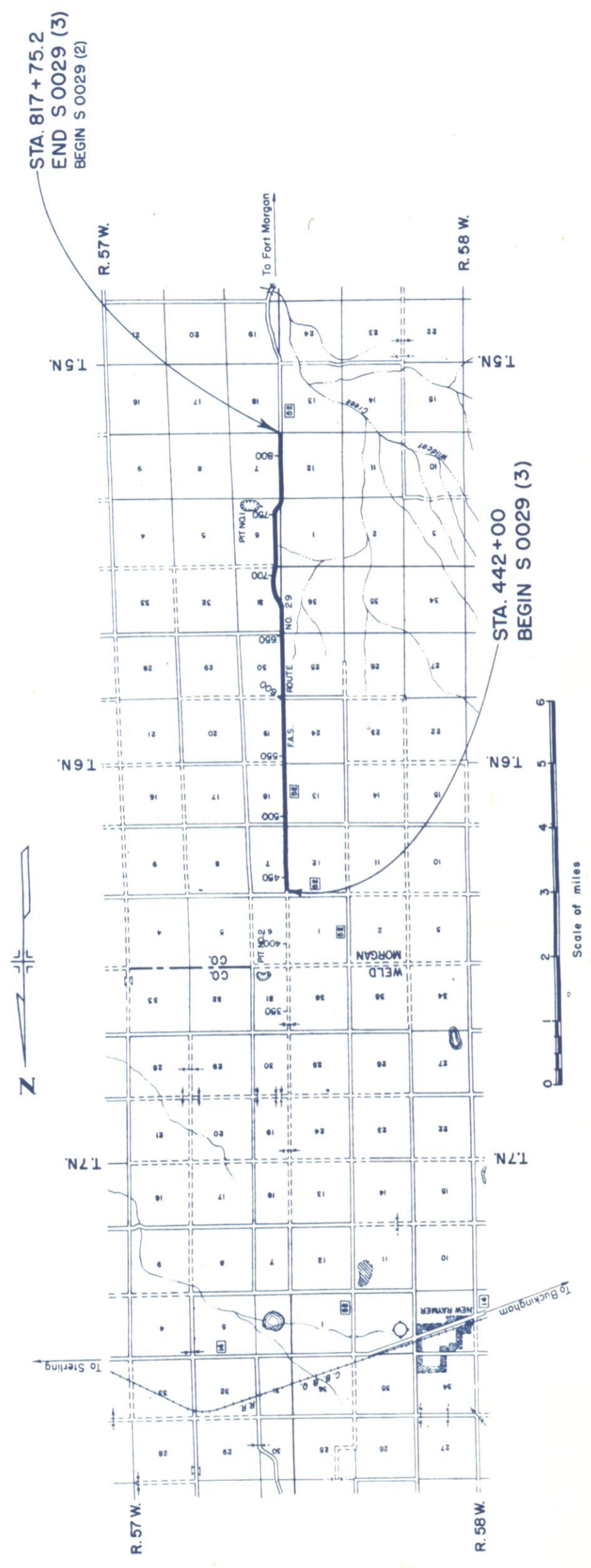

R.O.W. TABULATION OF PROPERTIES IN MORGAN COUNTY S.H.No. 52 PROJ. S 0029(3).

RIGHT OF WAY

PARCEL NO.	OWNER	ADDRESS	LOCATION	AREA		IN ACRES		REMARKS
				TOTAL LAND IN TRACT	PARCEL	TO BE ACQUIRED		
1	GEORGE A. DOLL <i>Agreements Obtained By County</i>	FORT MORGAN, COLO.	SE1/4 SE1/4 SEC. 1 T. 6 N., R. 58 W.	320.00	0.181	0.037		
2	EDWARD FICKEN % A. H. FICKEN	NORTH STAR ROUTE, FORT MORGAN, COLO.	LOT 6 (SW1/4) SEC. 6 T. 6 N., R. 57 W.	32.72	0.181	0.037		
3	EDWARD FICKEN % A. H. FICKEN	NORTH STAR ROUTE FORT MORGAN, COLO.	LOT 1 (NW1/4) SEC. 7 T. 6 N., R. 57 W.	33.34	0.202	0.038		
4	ELERY L. WOOD & DOROTHY WOOD	FORT MORGAN, COLO.	LOT 4 (SW1/4) SEC. 7 T. 6 N., R. 57 W.	80.00	0.174	0.035		
5	ROSINA BERNHARD	BOX 2839 CARMEL, CALIF.	LOT 1 (NW1/4) SEC. 18 T. 6 N., R. 57 W.	320.00	0.211	0.040		
6	GEORGE A. DOLL	FORT MORGAN, COLO.	SE1/4 SE1/4 SEC. 12 T. 6 N., R. 58 W.	320.00	0.185	0.023		
7	C. D. WOOD	NORTH STAR ROUTE FORT MORGAN, COLO.	SE1/4 SE1/4 SEC. 24 T. 6 N., R. 58 W.	320.00	0.174	0.036		
8	C. D. WOOD	NORTH STAR ROUTE FORT MORGAN, COLO.	NE1/4 NE1/4 SEC. 25 T. 6 N., R. 58 W.	160.00	0.206	0.042		
9	GEORGE A. DOLL	FORT MORGAN, COLO.	LOT 3 (SW1/4) SEC. 19 T. 6 N., R. 57 W.	640.00	0.175	0.037		
10	STATE OF COLO. % STATE LAND BOARD	DENVER, COLO.	LOT 1 (NW1/4) SEC. 30 T. 6 N., R. 57 W.	320.00	0.204	0.045		
11	STATE OF COLO. % STATE LAND BOARD	DENVER, COLO.	LOT 2 (SW1/4) SEC. 30 T. 6 N., R. 57 W.	320.00	0.221	0.043		
12	STATE OF COLO. % STATE LAND BOARD	DENVER, COLO.	LOT 1 (NW1/4) SEC. 31 T. 6 N., R. 57 W.	160.00	0.169	0.026		
13	JAMES SCHOENFIELD	FORT MORGAN, COLO.	SE1/4 SW1/4 SEC. 31 T. 6 N., R. 57 W.	160.00	0.222	0.046		
14	JAMES SCHOENFIELD	FORT MORGAN, COLO.	LOT 3 (NW1/4) SEC. 6 T. 5 N., R. 57 W.	39.85	0.159	0.032		
15	JAMES SCHOENFIELD	FORT MORGAN, COLO.	N.E. 1/4, S.W. 1/4, Sec. 6 T. 5 N., R. 57 W.	40.00	2.812	0.725		
16	ETHEL J. NORDSTROM	6229 MORELLO AVE. N. HOLLYWOOD, CALIF.	LOT 6 (SW1/4) SEC. 6 T. 5 N., R. 57 W.	21.27	1.281	0.379		

FED. ROAD DIV. NO.	DIST.	PROJ. NO.	SHEET NO.	TOTAL SHEETS
9	COLO.	S 0029 (3)	3	

RIGHT OF WAY

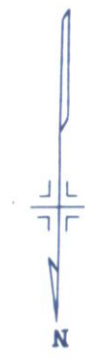

N.W. 1/4 SEC. 7  
T. 6 N., R. 57 W.

EDWARD FICKEN  
% A. H. FICKEN  
NORTH STAR ROUTE  
FORT MORGAN, COLO.

EDWARD FICKEN  
% A. H. FICKEN  
NORTH STAR ROUTE  
FORT MORGAN, COLO.

S.W. 1/4, SEC. 6.  
T. 6 N., R. 57 W.

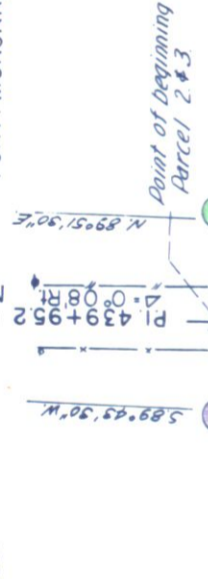

STA. 442+00  
BEGIN S 0029 (3)

N.E. 1/4 SEC. 12  
T. 6 N., R. 58 W.

S.E. 1/4, SEC. 1  
T. 6 N., R. 58 W.

GEORGE A. DOLL  
FORT MORGAN, COLO.

B.M. HUB & GUARD 50' LT.  
STA. 449+00 EL. 4798.54

PL. A. 2-4(0)
LL. 23.4
PI. 5.8
% = 200-335
CBR. 1100
"R" = 132.0

2. A 2-5(0)
Sum. 1

3. A 2-4(0)
Sum. 1

NO.	DATE	BY	REVISION
1	4-25-53	George A. Doll	Original
2	5-2-53	George A. Doll	Revised
3	5-2-53	George A. Doll	Revised

NO.	DATE	BY	REVISION
1	4-25-53	George A. Doll	Original
2	5-2-53	George A. Doll	Revised
3	5-2-53	George A. Doll	Revised

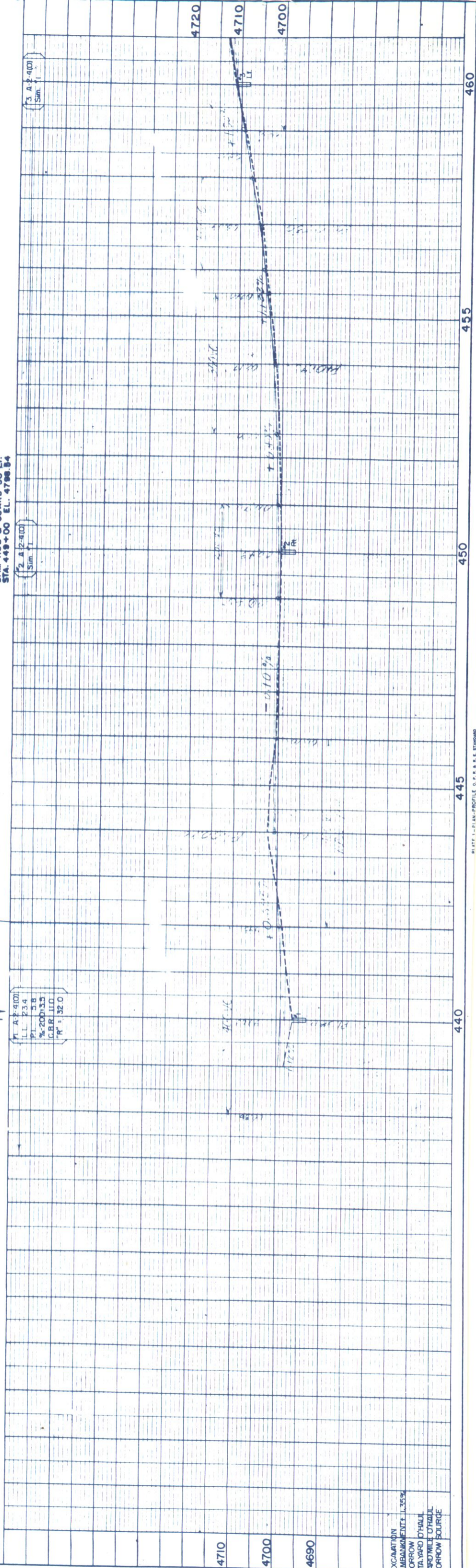

EXCAVATION  
EMBANKMENTS 11.35%  
BORROW  
STAYARD D'HAUL  
WARDVILLE T'HAUL  
BORROW SOURCE

PROFILE	SURVEYED	BY	DATE
NOTE BOOK NO. 17978	PLOTTED	Waples & Farley	3-22-53
	GRADES CHECKED	Waples	3-22-53
	B.M.S. NOTED		4-53
	STRUCTURE NOTATIONS CHECKED		

PLAN	SURVEYED	BY	DATE
NOTE BOOK NO. 17977	PLOTTED	Waples & Farley	3-22-53
NO. 17979	ALIGNMENT CHECKED		
	RT. OF WAY CHECKED		

COLORADO DEPARTMENT OF HIGHWAYS  
Form C.D.M. 134  
April 1952

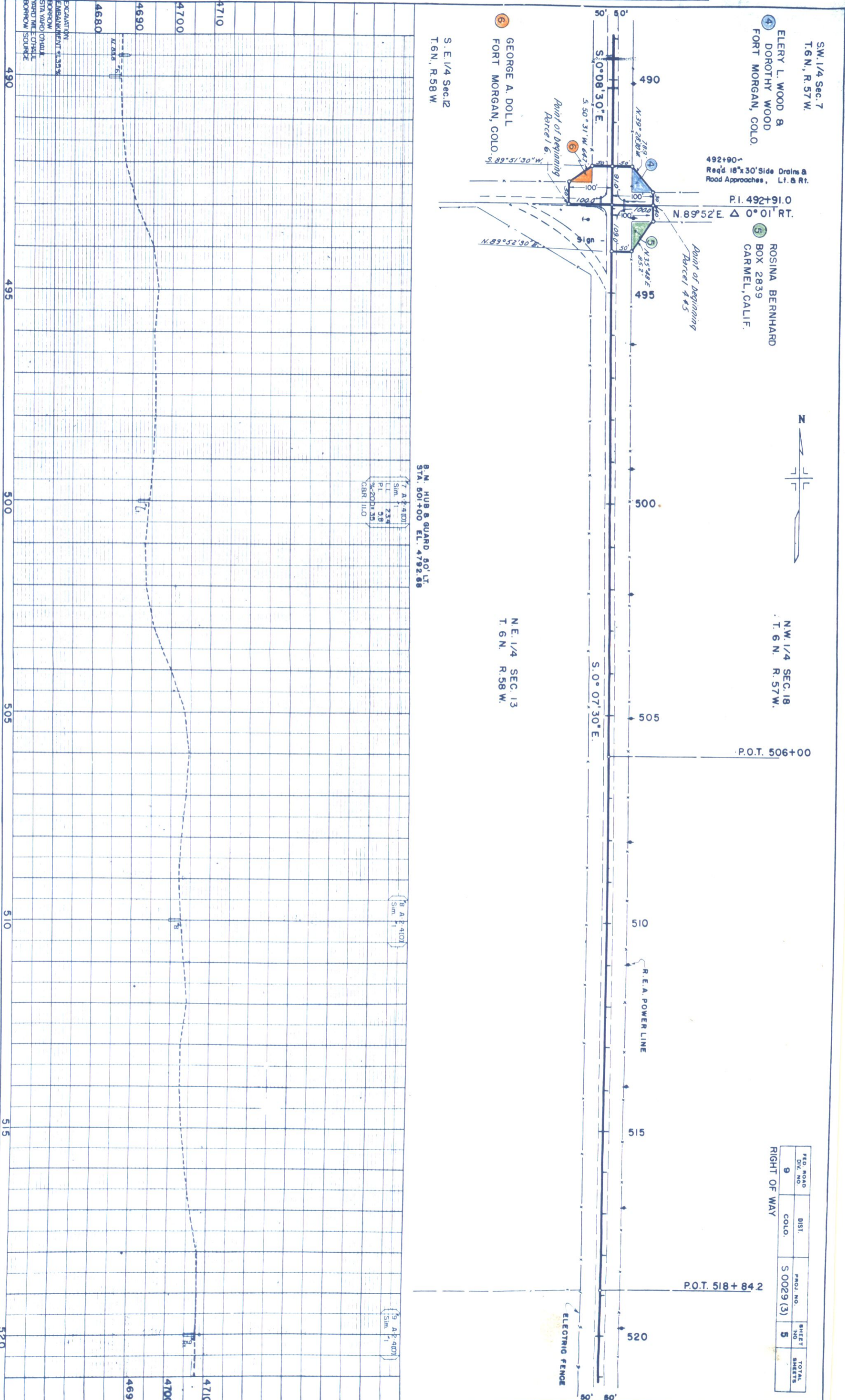

FED. ROAD DIV. NO.	DIST. COLO.	PROJ. NO.	SHEET NO.	TOTAL SHEETS
9	S 0029 (3)	5		

PLATE 1 - PLAN PROFILE

PLAN	SURVEYED	BY	DATE
	PLOTTED	Name & Party	5-22-52
	ALIGNMENT CHECKED	Name	5-22-52
	RT. OF WAY CHECKED	Name	5-22-52
NOTE BOOK NO. 17977			
17979			

PROFILE	SURVEYED	BY	DATE
	PLOTTED	Name & Party	5-22-52
	GRADES CHECKED	Name	5-22-52
	B.M.'S NOTED	Name	5-22-52
NOTE BOOK NO. 17978			

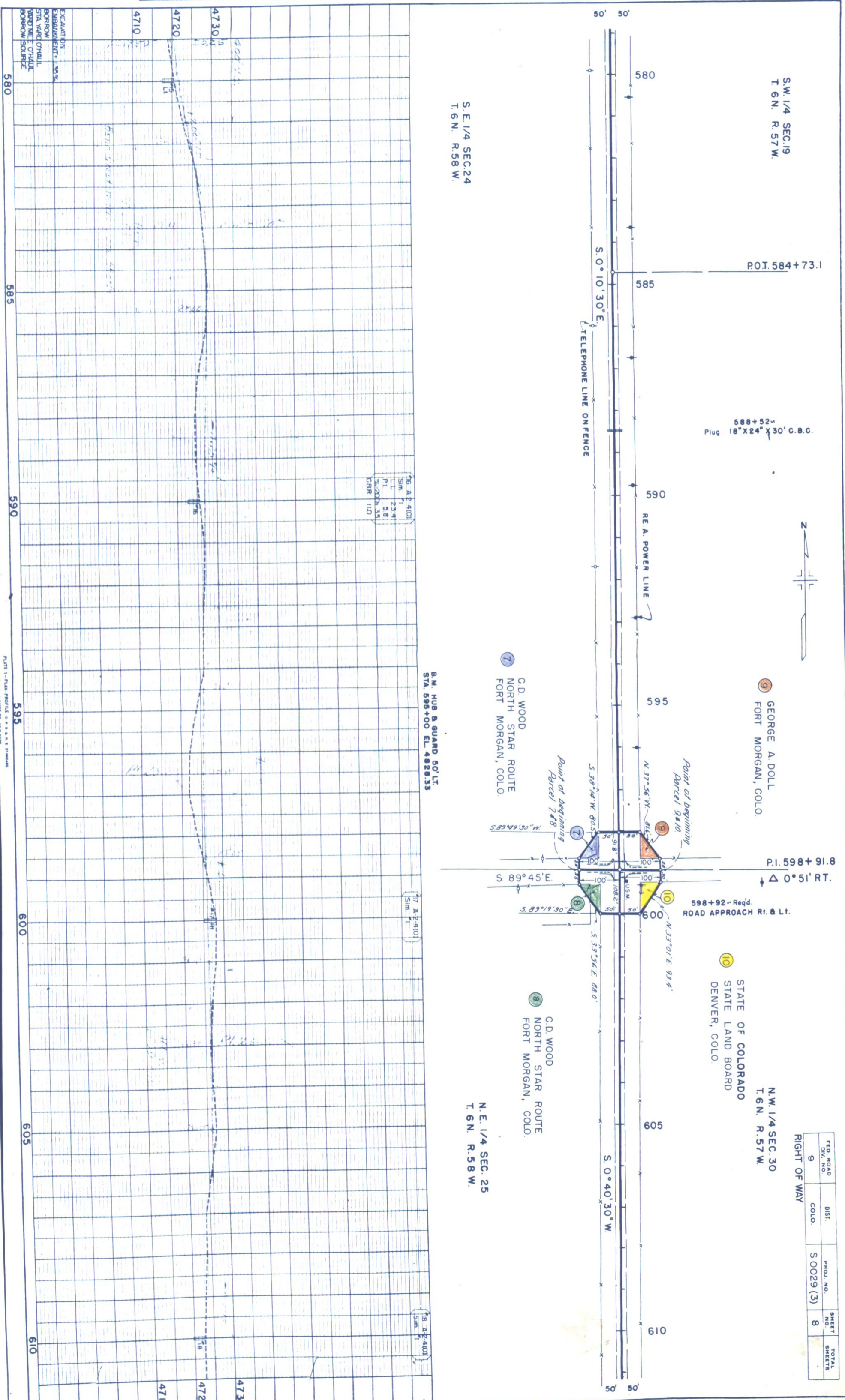

116 A.P. 4101	Sim.	1
L	23.9	
P.I.	5.8	
% GRADE	3.5	
CBR	11.0	

117 A.P. 4101	Sim.	1
---------------	------	---

118 A.P. 4101	Sim.	1
---------------	------	---



FED. ROAD DIV. NO.	DIST. COLO.	PROJ. NO.	SHEET NO.	TOTAL SHEETS
9		S 0029 (3)	8	

RIGHT OF WAY

S.W. 1/4 SEC. 19  
T. 6 N. R. 57 W.

9 GEORGE A. DOLL  
FORT MORGAN, COLO.

588+52.4  
Plug 18" x 24" x 30" C.B.C.

P.I. 598+91.8  
0° 51' RT.

598+92.4 Req'd.  
ROAD APPROACH RT. & LT.

10 STATE OF COLORADO  
STATE LAND BOARD  
DENVER, COLO.

N.W. 1/4 SEC. 30  
T. 6 N. R. 57 W.

S.E. 1/4 SEC. 24  
T. 6 N. R. 58 W.

7 C.D. WOOD  
NORTH STAR ROUTE  
FORT MORGAN, COLO.

8 C.D. WOOD  
NORTH STAR ROUTE  
FORT MORGAN, COLO.

N.E. 1/4 SEC. 25  
T. 6 N. R. 58 W.

B.M. HUB & GUARD 50' LT.  
STA. 596+00 EL. 4828.33

PROFILE		BY	DATE
SURVEYED		W. H. B. B. B.	8-28
PLOTTED		W. H. B. B. B.	8-28
NOTE BOOK NO. 17978	GRADES CHECKED		
17984	S. M. NOTED		
	STRUCTURE NOTATION CO.		

PLAN		BY	DATE
SURVEYED		W. H. B. B. B.	8-28
PLOTTED		W. H. B. B. B.	8-28
NOTE BOOK NO. 17977	ALIGNMENT CHECKED		
17979	RT. OF WAY CHECKED		

COLORADO DEPARTMENT OF HIGHWAYS  
Form C.D.H. 104  
April 1952

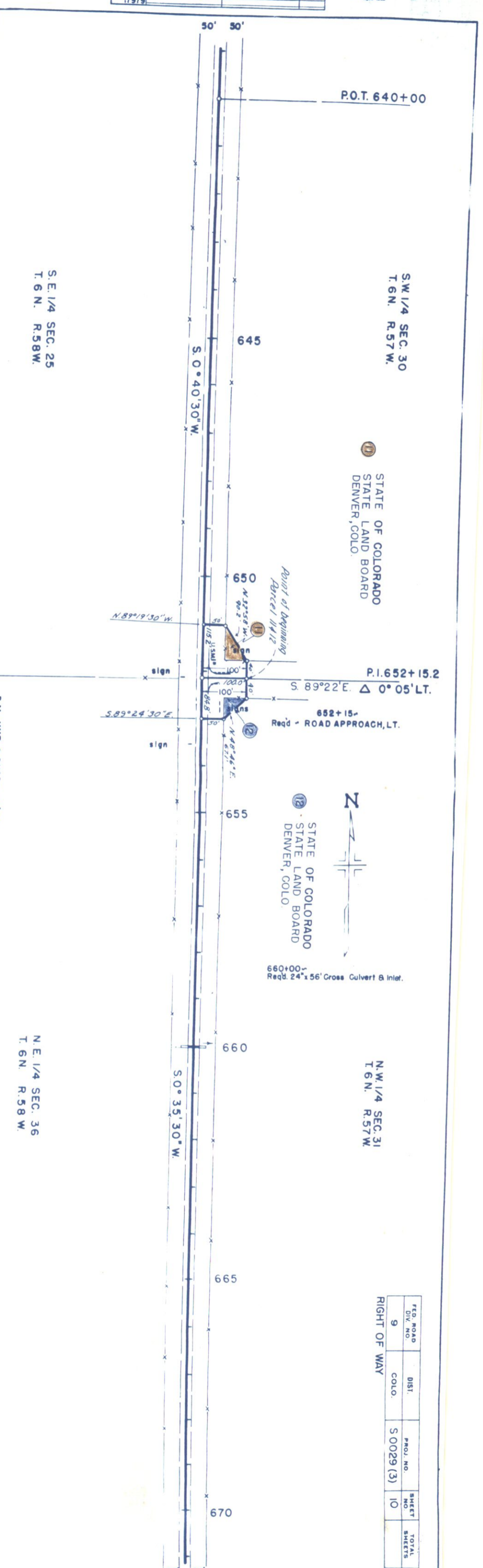
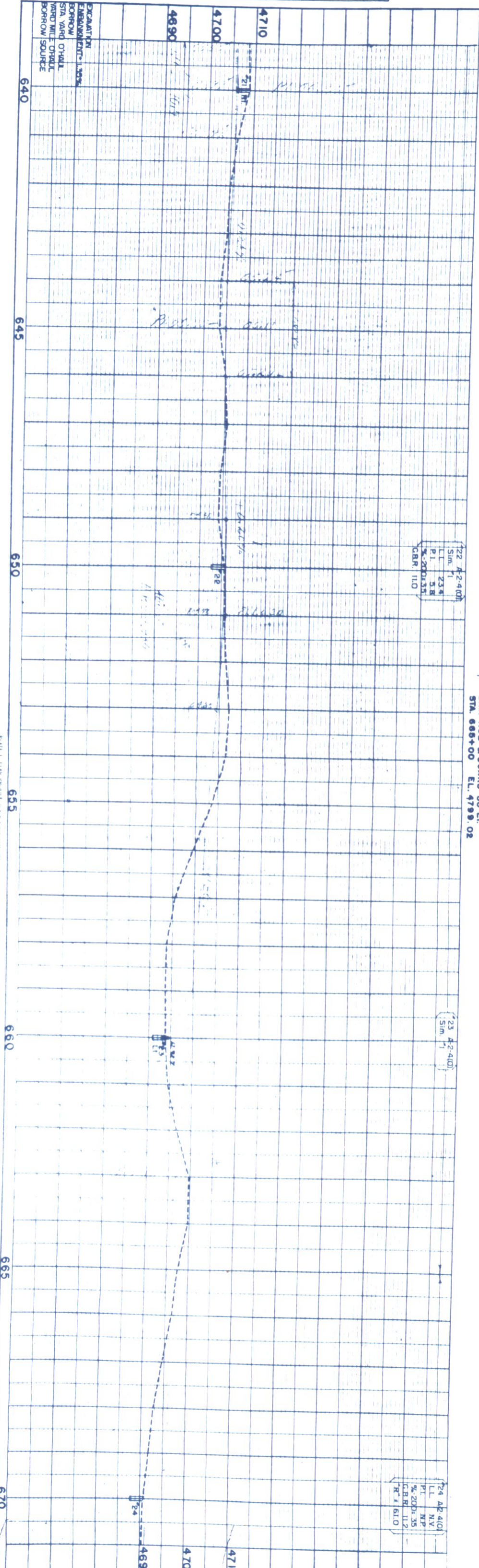

S. E. 1/4 SEC. 25  
T. 6 N. R. 58 W.

N. E. 1/4 SEC. 36  
T. 6 N. R. 58 W.

S. W. 1/4 SEC. 30  
T. 6 N. R. 57 W.

STATE OF COLORADO  
STATE LAND BOARD  
DENVER, COLO.

STATE OF COLORADO  
STATE LAND BOARD  
DENVER, COLO.

N. W. 1/4 SEC. 31  
T. 6 N. R. 57 W.

FED. ROAD DIV. NO.	DIST. COLO.	PROJ. NO.	SHEET NO.	TOTAL SHEETS
9		S 0029 (3)	10	

122	42-4(0)
Sim.	1
L.L.	23.8
P.T.	5.8
C.B.R.	11.2

23	42-4(0)
Sim.	1
L.L.	23.8
P.T.	5.8
C.B.R.	11.2

24	42-4(0)
Sim.	1
L.L.	N.V.
P.T.	N.P.
C.B.R.	11.2

B.M. HUBBARD GUARD 50' LT.  
STA. 655+00 EL. 4799.02



PROFILE	SURVEYED	BY	DATE
NOTE BOOK NO. 17978	GRADES CHECKED	Wanda M. Kelly	8-25-58
NOTE BOOK NO. 17984	STRUCTURE NOT AT NS CHECKED	Wanda M. Kelly	8-25-58

PLAN	SURVEYED	BY	DATE
NOTE BOOK NO. 17977	ALIGNMENT CHECKED	Wanda M. Kelly	8-25-58
NOTE BOOK NO. 17979	RT. OF WAY CHECKED	Wanda M. Kelly	8-25-58

COLORADO DEPARTMENT OF HIGHWAYS  
Form C D B 134  
April 1952

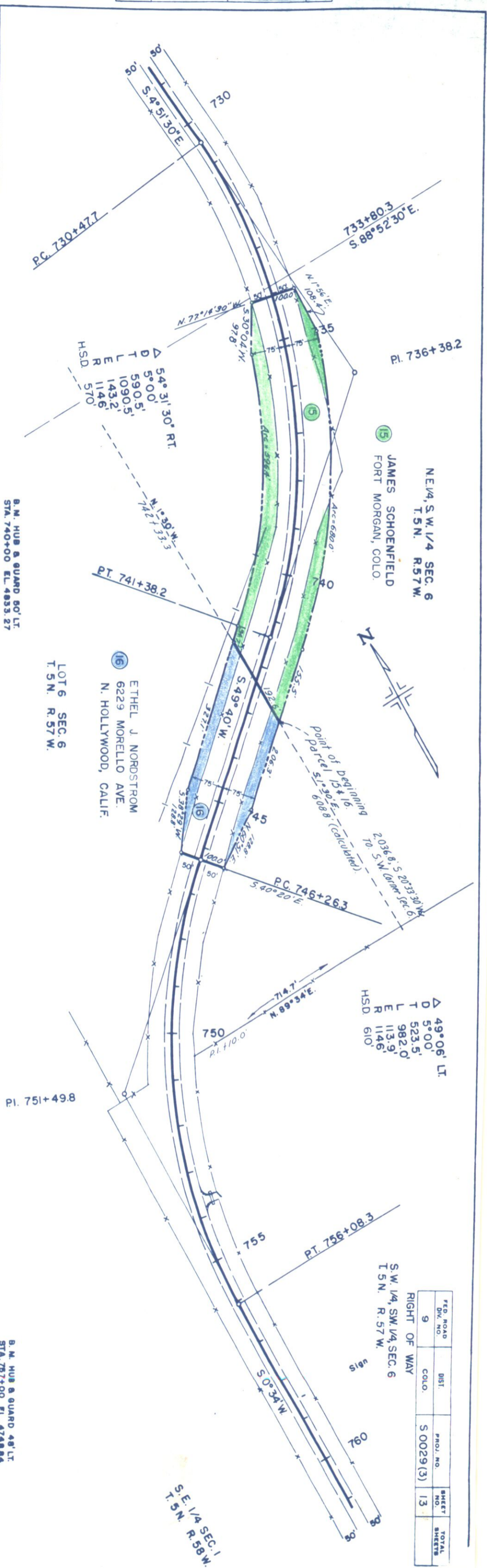
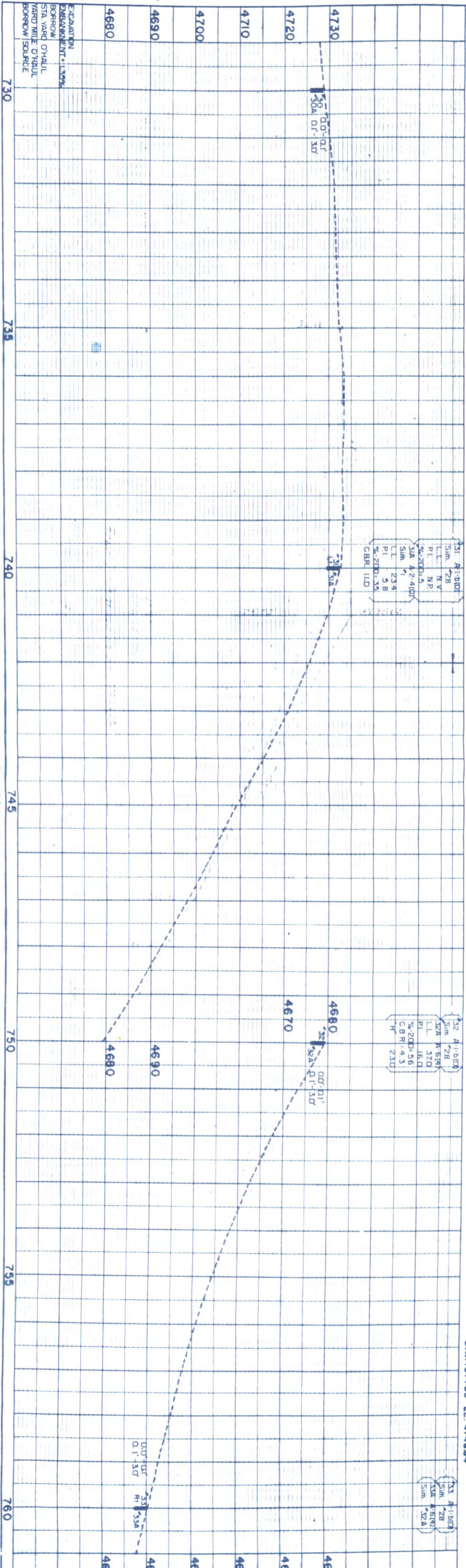

NE 1/4, S.W. 1/4 SEC. 6  
T. 5N. R. 57W.  
JAMES SCHOENFIELD  
FORT MORGAN, COLO.

LOT 6 SEC. 6  
T. 5N. R. 57W.  
ETHEL J. NORDSTROM  
6229 MORELLO AVE.  
N. HOLLYWOOD, CALIF.

49°06' LT.  
D 5°00'  
T 523.5'  
L 982.0'  
R 113.9'  
HSD 610'

S.W. 1/4, S.W. 1/4 SEC. 6  
T. 5N. R. 57W.

FED. ROAD DIST.	PROJ. NO.	SHEET NO.	TOTAL SHEETS
9	5 0029(3)	13	

PLATE 1 - PLAN - PROFILE OF PAVEMENT

FEED ROAD DIVISION NO.	DISTRICT COLO.	PROJ. NO.	SHEET NO.	TOTAL SHEETS
9			17	17

OWNERSHIP MAP  
RIGHT OF WAY  
ORIGINAL SCALE 1"=400'

