

FEDERAL AID DIVISION NO.	DISTRICT	PROJ. NO.	SHEET NO.	TOTAL SHEETS
5	COLORADO	S 0044 (3)	1	

COLORADO DEPARTMENT OF HIGHWAYS

PLAN AND PROFILE OF PROPOSED FEDERAL AID PROJECT NO. S 0044 (3) STATE HIGHWAY NO. 374 RIO GRANDE COUNTY

- INDEX OF SHEETS
 1. TITLE SHEET.
 2. TABULATION OF PROPERTIES.
 3-13. PLAN & PROFILE SHEETS
 SHOWING RIGHT OF WAY.
 14-15. OWNERSHIP MAP.

CONVENTIONAL SIGNS

CENTER LINE	PLAN SHEET	TITLE SHEET
RIGHT OF WAY LINE	S&B MARKER	
COUNTY LINE		
TOWNSHIP OR RANGE LINE		
LAND LINES	SECTION LINE	TWP. & RANGE LINE
RAILROAD	TITLE SHEET	PLAN SHEET
BARBED WIRE FENCE		
COMBINATION WIRE FENCE		
SNOW FENCE		
TELEPHONE & TELEGRAPH LINES		
POWER LINE		
DETOUR		
PRESENT ROAD (Plan Sheets)		

SCALES OF ORIGINAL DRAWINGS
 ON PLAN 1" = 100 FT.
 ON PROFILE 1" = 10 FT. VERTICAL
 GRADE LINE ON PROFILE IS SHOWN AS GRADE OF FINISHED ROAD
 GROSS LENGTH OF PROJECT
 NET LENGTH OF PROJECT

STA 574+81.4
 END S0044 (3)
 opposite STA. 67+62.5
 on S100(3)

RIGHT OF WAY

STA 267+74.4
 BEGIN S 0044 (3)
 STA. 267+74.4 END S 0044 (2)

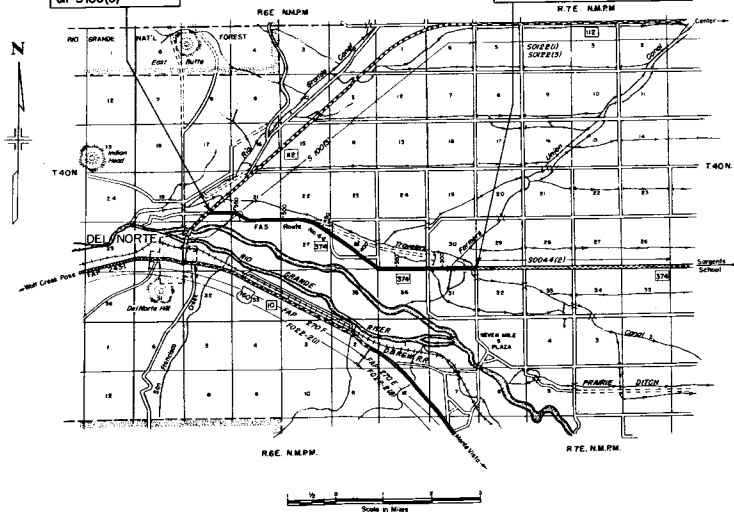

O.W. TABULATION OF PROPERTIES IN RIO GRANDE COUNTY S.H.No.374 PROJ. S-0044 (3)

OWNER	ADDRESS	LOCATION	AREA IN ACRES		REMARKS	NO.
			TOTAL LAND IN TRACT	TO BE ACQUIRED		
T 40 N					N M P M	
Elouise S. Kramer J. Towne Smith Jonathan H. Smith State of Colorado Chester Frank Hindees Dorothy May Hindees	416 2nd Ave., Monte Vista, Colorado Denver, Colorado Monte Vista, Colorado	N 1/2, Sec. 31 SE 1/4, Sec. 30 SW 1/4, Sec. 30	4.627 2.355 2.467	1.618 1.237 1.016		
T 40 N					N M P M	
Don W. Fleishman Frank Schmidt Anton Schmidt Henry Off Chester Off Anton Schmidt Anton Schmidt Arthur Martin Otter O. Underwood Glenn W. Nash Glenn W. Nash Irene Nash Earl O. Linger Earl O. Linger Verne V. Pepper Hazel C. Pepper Verne V. Pepper Hazel C. Pepper Jessie K. Russell Earl O. Linger	13 Bell Ave., Alamosa, Colorado Del Norte, Colorado Del Norte, Colorado 345 Grande Ave., Del Norte, Colorado Del Norte, Colorado Del Norte, Colorado Del Norte, Colorado Del Norte, Colorado Del Norte, Colorado Del Norte, Colorado Del Norte, Colorado 218 Ross Ave., Alamosa, Colorado 208 Ross Ave., Alamosa, Colorado Del Norte, Colorado Del Norte, Colorado Del Norte, Colorado 208 Ross Ave., Alamosa, Colorado	N 1/2, Sec. 35 SE 1/4, Sec. 25 SW 1/4, Sec. 25 NE 1/4, Sec. 35 SE 1/4 SW 1/4 NW 1/4, Sec. 28 NE 1/4, Sec. 27 E 1/2 NW 1/4, Sec. 27 W 1/2 NW 1/4, Sec. 27 E 1/2 NE 1/4, Sec. 28 W 1/2 NE 1/4, Sec. 28 SW 1/4 Sec. 22 SE 1/4 SE 1/4 SW 1/4 NW 1/2 SW 1/4, Sec. 21 SW 1/4 SW 1/4, Sec. 21 SE 1/4 SE 1/4, Sec. 20 SW 1/4 SE 1/4, Sec. 20 N 1/2 SE 1/4, Sec. 20	4.881 2.529 2.929 0.011 12.282 6.051 1.704 1.215 1.237 0.616 2.234 7.311 1.792 1.763 1.407 1.078	1.201 0.735 0.877 0.000 11.740 4.568 0.486 0.254 0.375 0.150 0.487 5.558 0.441 0.696 0.371 0.686		
EASEMENTS						
Elouise S. Kramer, J. Towne Smith, Jonathan H. Smith State of Colorado Chester Frank Hindees, Dorothy May Hindees Don W. Fleishman Anton Schmidt Earl O. Linger DELETED Verne V. Pepper, Hazel C. Pepper Jessie K. Russell	416 2nd Ave., Monte Vista, Colorado Denver, Colorado Monte Vista, Colorado 13 Bell Ave., Alamosa, Colorado Del Norte, Colorado 208 Ross Ave., Alamosa, Colorado	N 1/2, Sec. 31, T40N, R.7E SE 1/4, Sec. 30 SW 1/4, Sec. 30 N 1/2, Sec. 36, T40N, R.6E SW 1/4, Sec. 25 NE 1/4, Sec. 27 SW 1/4, Sec. 22 SE 1/4, S.E. SW 1/4, Sec. 21, T40N, R.6E	0.652 0.347 0.113 1.031 1.086 0.696 0.543 0.046 1.024 1.237 1.992	0.652 0.347 0.115 1.031 1.086 0.696 0.543 0.046 1.024 1.237 1.992	Temporary Easement	

FED ROAD DIST. NO.	DIST.	NO. NO.	SHEET NO.	TOTAL SHEETS
9	COLO.	30044(B)	4	

RIGHT OF WAY
 N.E. 1/4 Sec. 36, T40N, R6E, N.M.P.M.

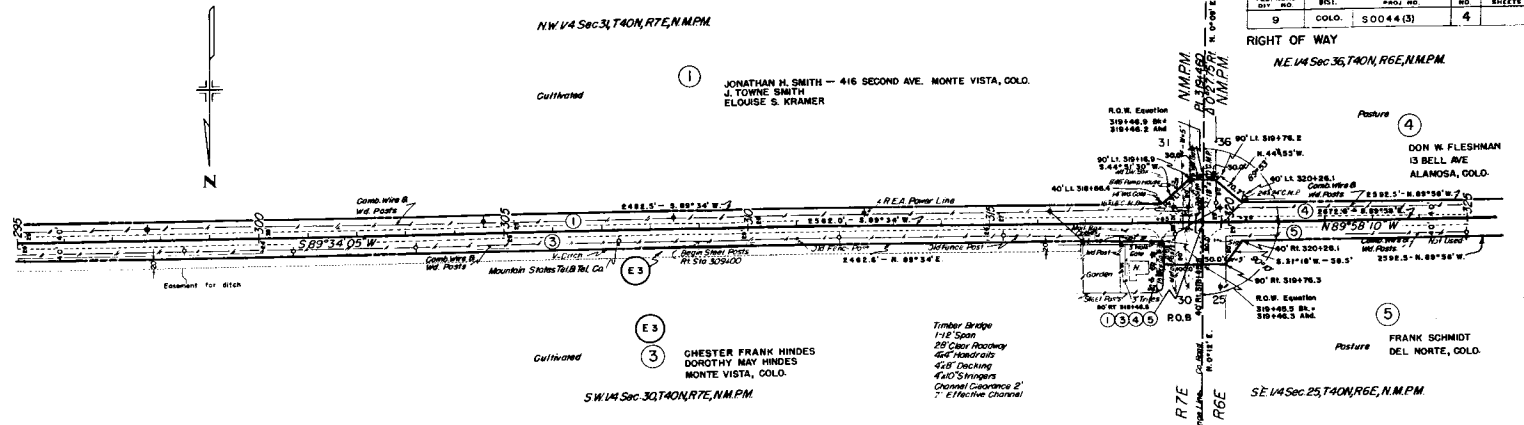

BM 1038 Elev. 7780.01
 Nail in Round Pole 27" L x 1"
 SW 287172

BM NO 38 Elev. 7782.87
 Nail in Round Pole 27" L x 1"
 SW 304659

BM NO 40 Elev. 7783.77
 Nail in Round Pole 28" L x 1"
 SW 312130

BM NO 41 Elev. 7788.08
 Nail in Round Pole 28" L x 1"
 SW 318178

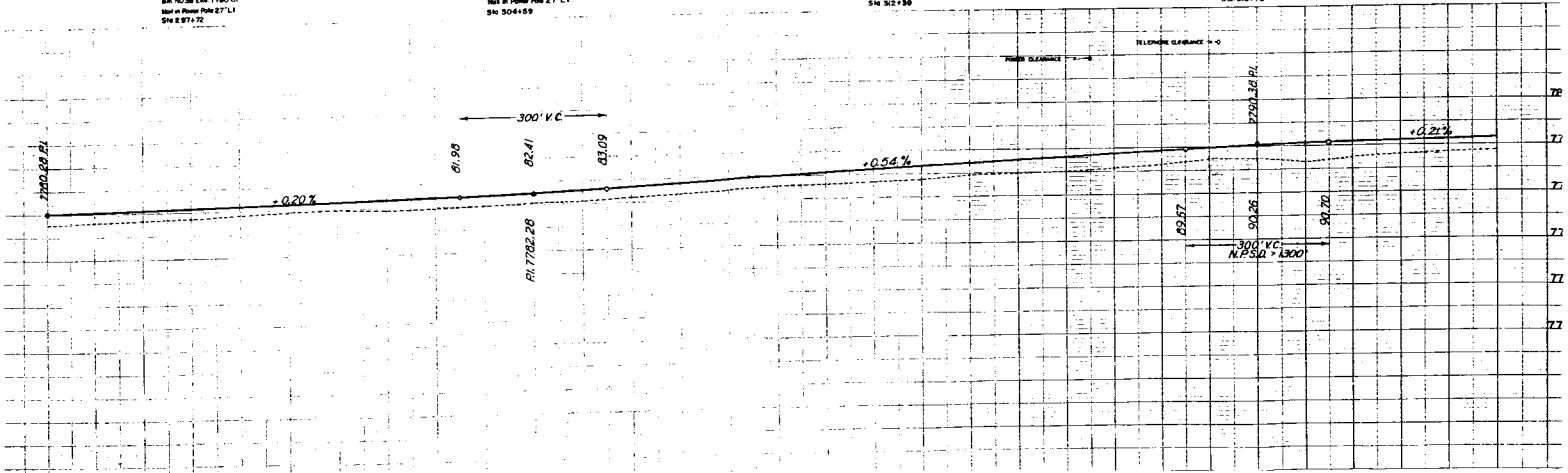

FED. ROAD DIST.	PROJ. NO.	SHEET NO.	TOTAL SHEETS
91	COLO. 50044 (3)	5	

RIGHT OF WAY
 N.W. 1/4 Sec. 36, T. 40N, R. 6E, N.M.P.M.

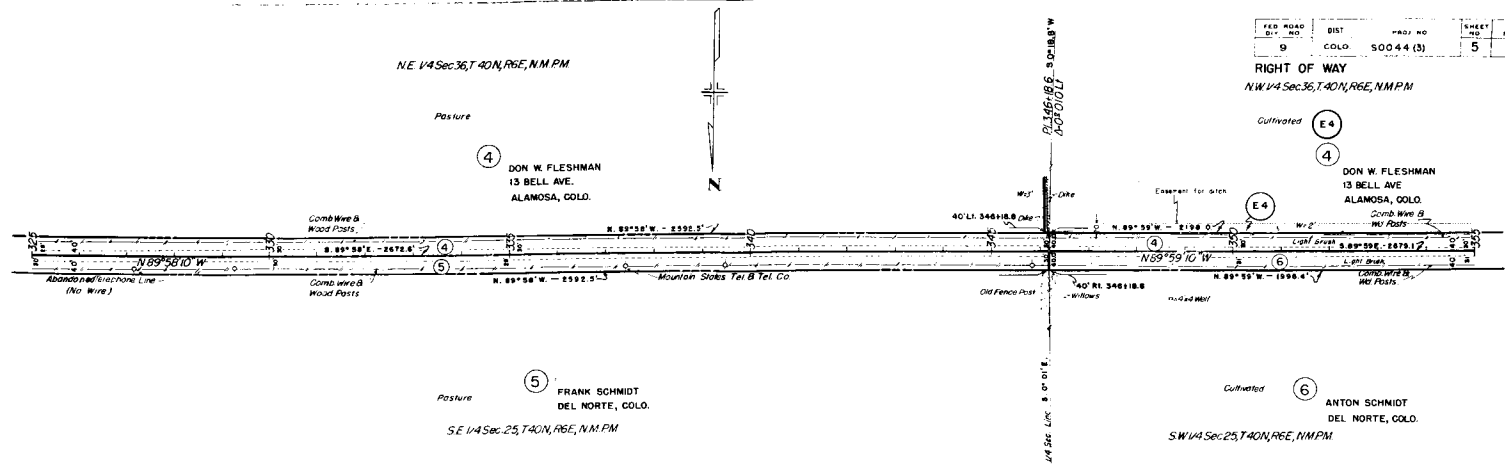

BM 1042E+7796.51
 Hgt. in Feet Cont. 5' -1
 Sta 330+00

BM 1043E+7796.17
 Hgt. in Feet Cont. 5' -1
 Sta 340+00

BM 1044E+7796.51
 Hgt. in Feet Cont. 5' -1
 Sta 350+00

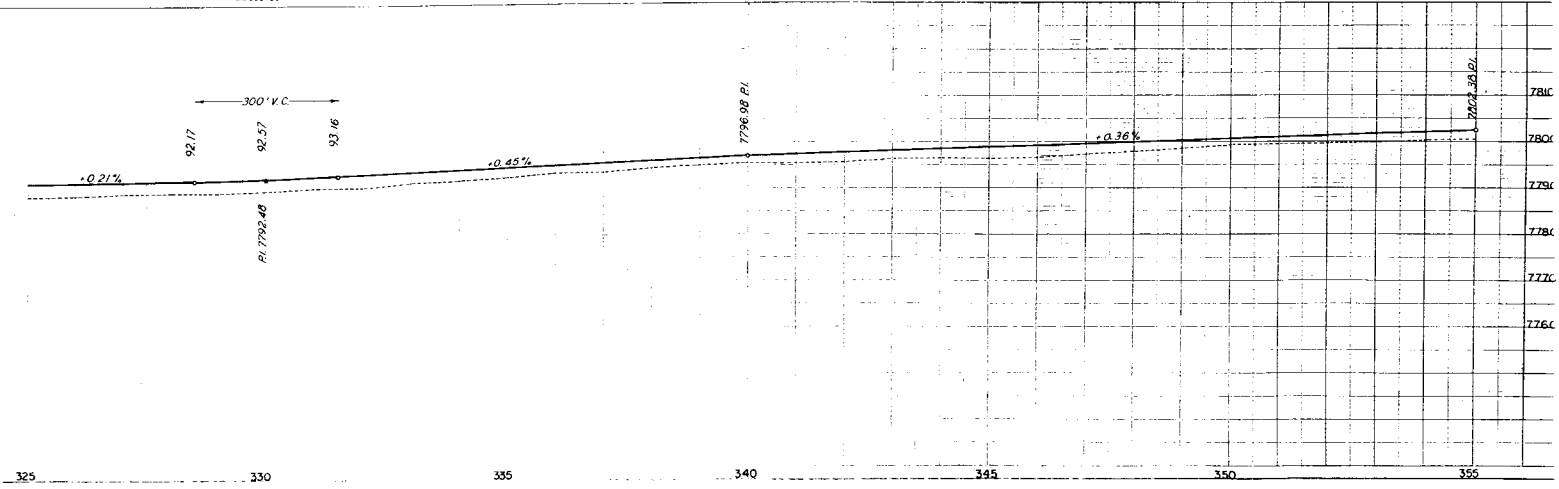

REG. ROAD D.V. NO.	DIST.	PROJ. NO.	SHEET NO.	TOTAL SHEETS
9	COLO.	S 0044 (3)	7	

RIGHT OF WAY

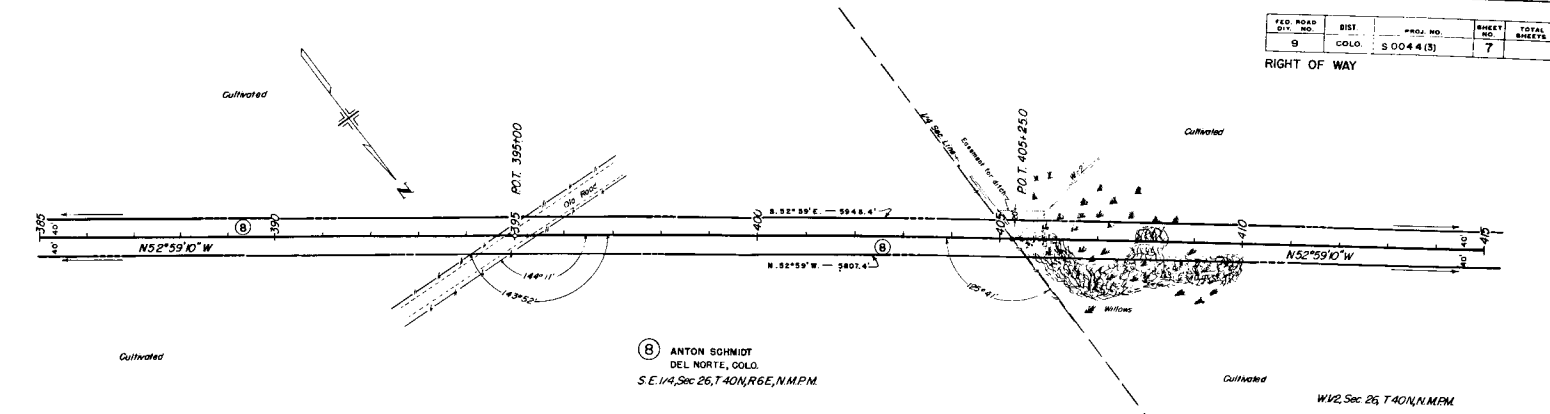

(B) ANTON SCHMIDT
DEL NORTE, COLO.
S.E. 1/4, Sec. 26, T.40N, R.6E, N.M.P.M.

W/2, Sec. 26, T.40N, R.6E, N.M.P.M.

B.M. NO. 68 Elev. 7822.98
Hub B Guard 30' R.
S.W. 390+0.0

B.M. NO. 49 Elev. 7825.24
Hub B Guard 56' R.
S.W. 395+0.0

B.M. NO. 50 Elev. 7817.49
Hub B Guard 30' R.
S.W. 402+0.0

B.M. NO. 51 Elev. 782.73
Hub B Guard 74' L.
S.W. 405+0.0

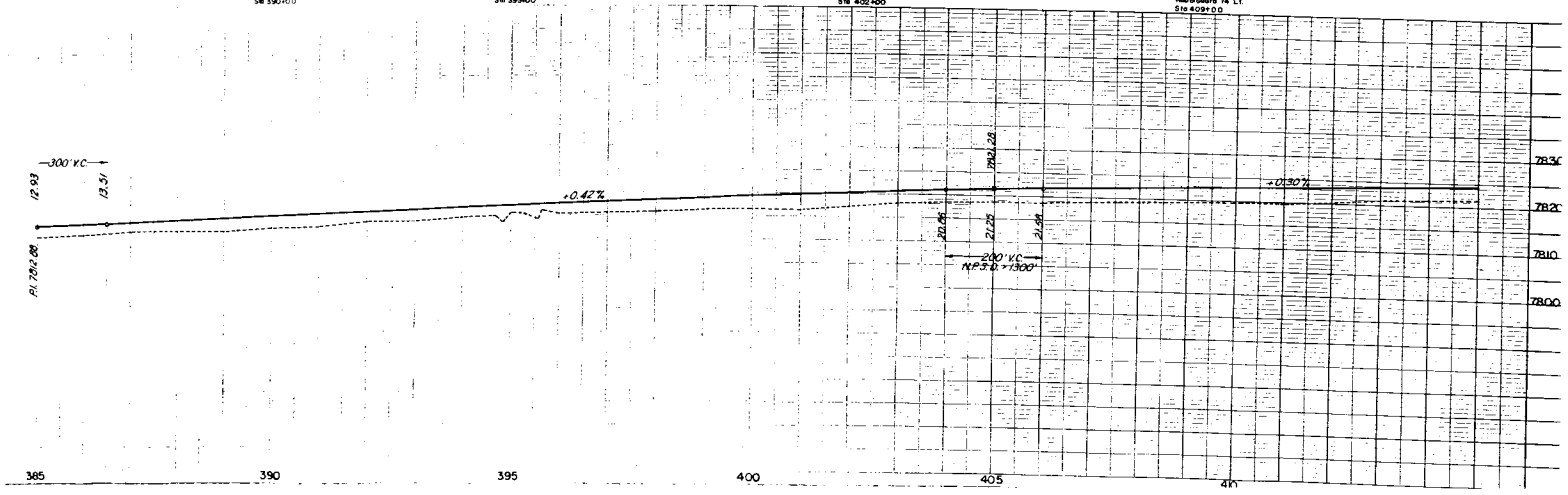

SW 1/4, SE 1/4, Sec 20, T40N, R6E, NMPH

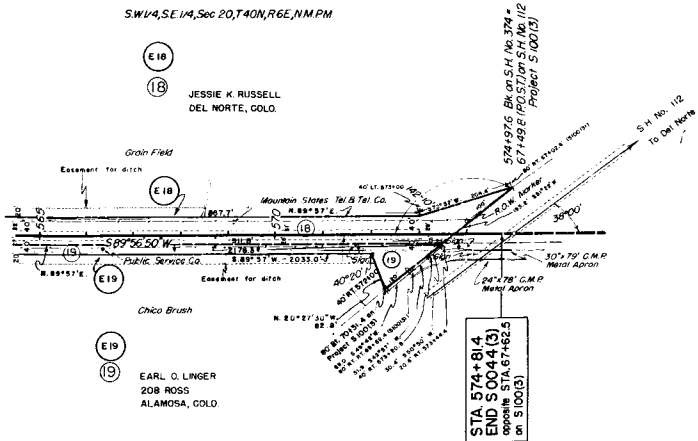

N 1/2, SE 1/4, Sec 20

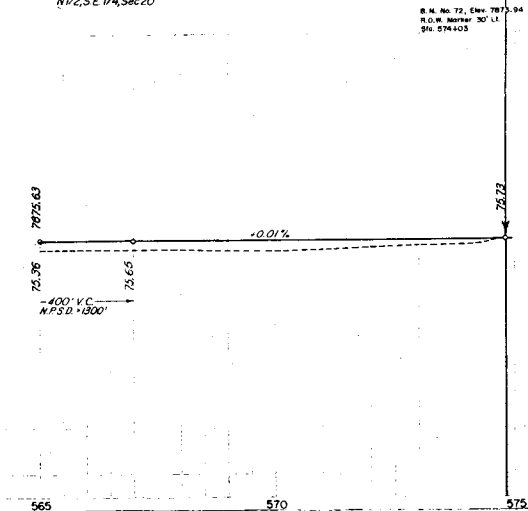

FED ROAD DIST. NO.	DIST.	PAV. NO.	SHEET NO.	TOTAL SHEETS
9	COLO.	S 0044(3)	15	

RIGHT OF WAY

