

FEDERAL ROAD DIVISION NO.	DISTRICT	PROJ. NO.	SHEET NO.	TOTAL SHEETS
9	COLORADO	S 0053 (+)	1	

RIGHT OF WAY

CONVENTIONAL SIGNS

CENTER LINE	PLAN SHEET	TITLE SHEET
RIGHT OF WAY LINE	R.O.W. MARKER	
COUNTY LINE		
TOWNSHIP OR RANGE LINE		
LAND LINES	SECTION LINE	1/4 SECTION LINE
RAILROAD	TITLE SHEET	PLAN SHEET
BARBED WIRE FENCE		
COMBINATION WIRE FENCE		
SNOW FENCE		
TELEPHONE & TELEGRAPH LINES		
POWER LINE		
DETOUR		
PRESENT ROAD (Plan Sheets)		

COLORADO DEPARTMENT OF HIGHWAYS

PLAN AND PROFILE OF PROPOSED FEDERAL AID PROJECT NO. S 0053 (4) STATE HIGHWAY NO. 60 WELD COUNTY

SCALES OF ORIGINAL DRAWINGS

ON PLAN.	1 IN.	100 FT.
ON PROFILE.	1 IN.	100 FT. HORIZONTAL
	1 IN.	10 FT. VERTICAL

GRADE LINE ON PROFILE IS SHOWN AS GRADE OF FINISHED ROAD
GROSS LENGTH OF PROJECT
NET LENGTH OF PROJECT

RIGHT OF WAY

INFORMATION OBTAINED FROM AVAILABLE COUNTY RECORDS

STA. 373+75.2 BEGIN S 0053(4)

STA. 525+00 END S 0053 (4)

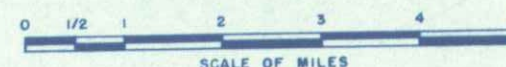
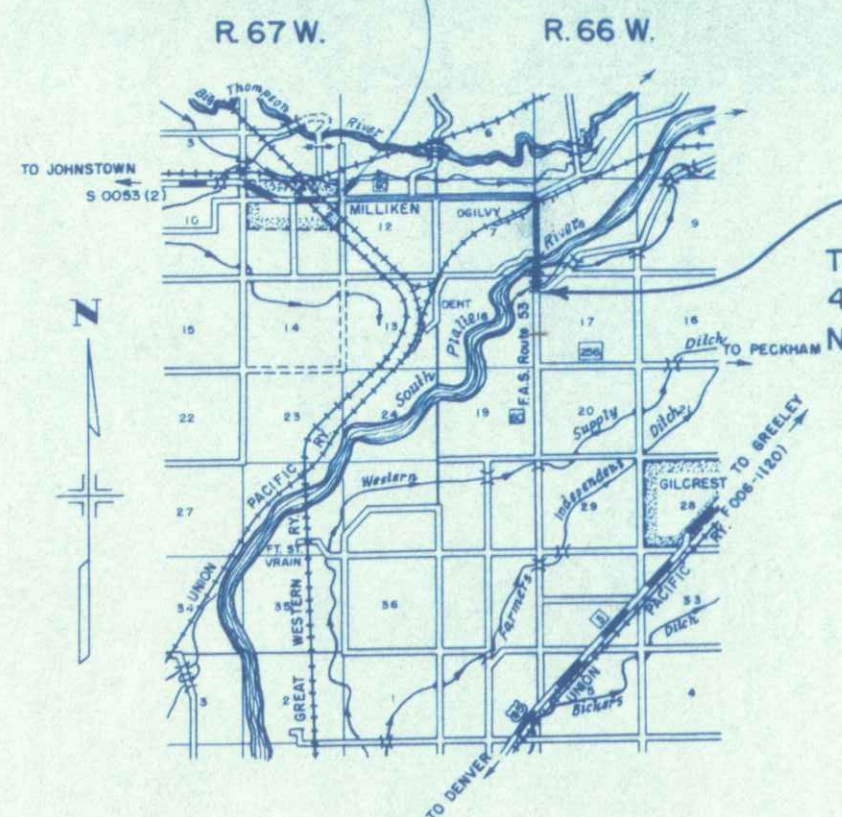

INDEX OF SHEETS

SHEET NO.	1	TITLE SHEET
	2	TABULATION OF PROPERTIES
	3-10	PLAN AND PROFILE SHEETS
		SHOWING RIGHT OF WAY
	11	OWNERSHIP MAP

TITLE SHEET

R. O. W. TABULATION OF PROPERTIES IN

WELD COUNTY S.H. NO. 60 PROJ. S00053(4)

FEDERAL ROAD DIVISION NO.	DISTRICT	PROJ. NO.	SHEET NO.	TOTAL SHEETS
9	COLORADO	S 0053 (4)	2	

RIGHT OF WAY

REVISIONS				REC
7-3-59	added	E-2-B, E-3-C, E-3-D, B		REC
7-8-59	E-3-E			
12-4-59	added	E-2-B & E-3-E Out		FCM
	added	2B		REC

PARCEL NO.	OWNER	ADDRESS	LOCATION	AREA IN ACRES		REMARKS						
				PARCEL	TO BE ACQUIRED							
			T.4 N., R.67 W.									
2B	PURCHASED UNDER S00053(5)											
1	RICHARD A. YORK & EVA YORK	MILLIKEN, COLO.	N 1/2 NW 1/4 SEC. 12	2.26	0.78							PERMANENT EASEMENT
E-1	RICHARD A. YORK & EVA YORK	MILLIKEN, COLO.	NW 1/4 NW 1/4 SEC. 12	0.40	0.40							
2	EDWARD H. SAPPINGTON	RT. 1, MILLIKEN, COLO.	S 1/2 NW 1/4 SEC. 12	3.77	1.68							PERMANENT EASEMENT
E-2-A	EDWARD H. SAPPINGTON	RT. 1, MILLIKEN, COLO.	SE 1/4 NW 1/4 SEC. 12	0.07	0.07							
3	EVERETT SAPPINGTON	RT. 1, MILLIKEN, COLO.	NE 1/4 SEC. 12	4.92	1.95							
E-3-A	EVERETT SAPPINGTON	RT. 1, MILLIKEN, COLO.	SW 1/4 NE 1/4 SEC. 12	0.04	0.04							PERMANENT EASEMENT
4	DELETED		T.4 N., R.66 W.									
5	DELETED											
6	DELETED											
7	KATIE BETZ & CARL BETZ (Dec'd.)	429 13th ST. GREELEY, COLO.	S 1/2 NW 1/4 SEC. 7	3.10	1.37							
8	DELETED											
9	DELETED											
10	CARL KAMMERZELL	RT. 1, MILLIKEN, COLO.	S 1/2 NE 1/4 SEC. 7	7.13	4.41							
11	UNION PACIFIC CO.		SE 1/4 NE 1/4 SEC. 7	0.62	0.44							
12	GEORGE KAMMERZELL, JR.	RT. 1, MILLIKEN, COLO.	E 1/2 E 1/2 SEC. 7	4.75	1.69							
13	GEORGE KAMMERZELL, JR.	RT. 1, MILLIKEN, COLO.	SE 1/4 SE 1/4 SEC. 7	1.89	0.34							
14	DELETED											
15	LEE W. BRIGGS & LORNA J. BRIGGS	217 N. 1st. JOHNSTOWN, COLO.	W 1/2 W 1/2 SEC. 8	3.68	3.45							
16	FRANKLIN DEE McMILLEN	RT. 1, PLATTEVILLE, COLO.	NW 1/4 NW 1/4 SEC. 17	4.28	1.52							
17	DELETED											
18	DELETED											
19	FRANK C. MANN & A.C. GARRISON	RT. 1, HENDERSON, COLO.	NE 1/4 NE 1/4 SEC. 18	0.37	0.26							
20	MICHAEL P. RYAN & LAURA E. RYAN	RT. 1, PLATTEVILLE, COLO.	E 1/2 E 1/2 SEC. 18	3.12	2.13							
E-3-B	EVERETT SAPPINGTON	RT. 1, MILLIKEN, COLO.	T.4 N., R.67 W. SE 1/4 NE 1/4 SEC. 12	0.13	0.13							PERMANENT EASEMENT
E-3-C	EVERETT SAPPINGTON	RT. 1, MILLIKEN, COLO.	NW 1/4 NE 1/4 SEC. 12	0.05	0.05							
E-3-D	EVERETT SAPPINGTON	RT. 1, MILLIKEN, COLO.	SW 1/4 NE 1/4 SEC. 12	0.01	0.01							

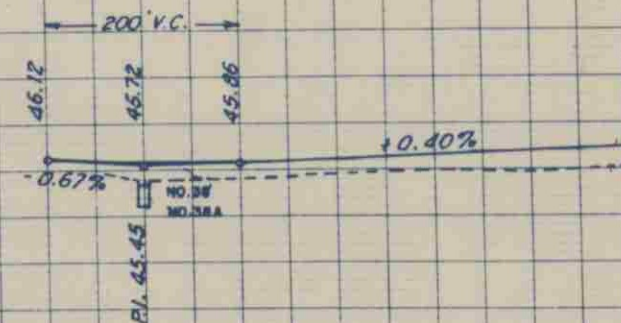
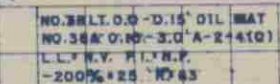
[illegible]

N.W. 1/4, SEC. 12
T.4 N., R.67 W.

PROJ.
Δ 1°20'30" LT.
D 0°30'
T 134.2'
L 268.3'
R 11,460.0'
E 0.8'

① RICHARD A. YORK &
EVA FAYE YORK
MILLIKEN, COLO.



REVISIONS	
7-3-59	added E-2-B, E-3-C, E-3-D B
E-3-E	REC
7-8-59	E-2-B & E-3-E Out
PCM	

RIGHT OF WAY				
FED. ROAD DIV. NO.	DIST.	PROJ. NO.	SHEET NO.	TOTAL SHEETS
9	COLO.	50053 (4)	4	

N.E. 1/4, SEC. 12
T.4 N., R.67 W.

③ EVERETT SAPPINGTON
RT-1
MILLIKEN, COLO.

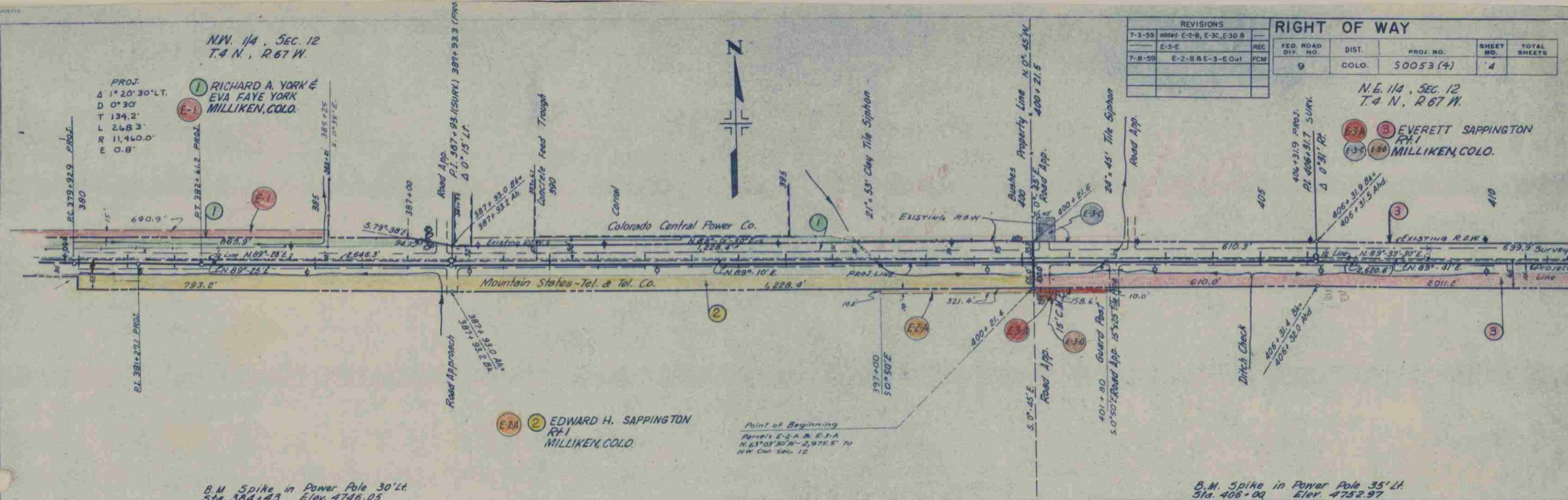

B.M. Spike in Power Pole 30' Lt.
Sta. 384+43 Elev. 4746.05

NO. 39 RT. 0.0-0.15' OIL MAT
NO. 39A 0.15-3.0' A-2-4(10)
SIMILAR TO NO. 38 R.63

NO. 40 LT. 0.0-0.15' OIL MAT
NO. 40A 0.15-3.0' A-2-4(10)
SIMILAR TO NO. 38 R.63

B.M. Spike in Power Pole 35' Lt.
Sta. 406+00 Elev. 4752.97

NO. 41 RT. 0.0-0.15' OIL MAT
NO. 41A 0.15-10.0' A-2-4(10)
SIMILAR TO NO. 38 R.63

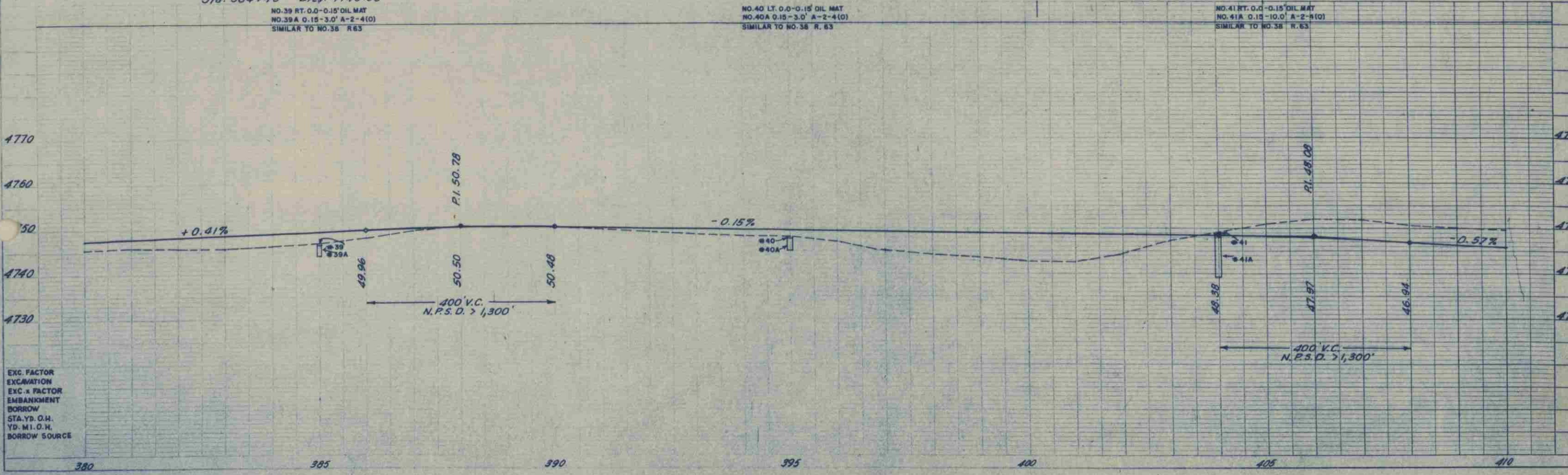

EXC. FACTOR
EXCAVATION
EXC. x FACTOR
EMBANKMENT
BORROW
STA. YD. O.H.
YD. MI. O.H.
BORROW SOURCE

N.E. 1/4 Sec. 12, T. 4 N., R. 67 W.

PROJECTED & SURVEY
Δ 2° 05' 30" Lt.
D 0' 20"
T 313.8'
L 627.5'
R 17,190.0'
E 2.8'

REVISIONS		REC	FED. ROAD DIST.		PROJ. NO.	SHEET NO.	TOTAL SHEETS
7-3-59	added E-3-E	FCM	9	COLD	50053(4)	5	
7-8-59	E-3-E Out						

⑤ DELETED

RIGHT OF WAY

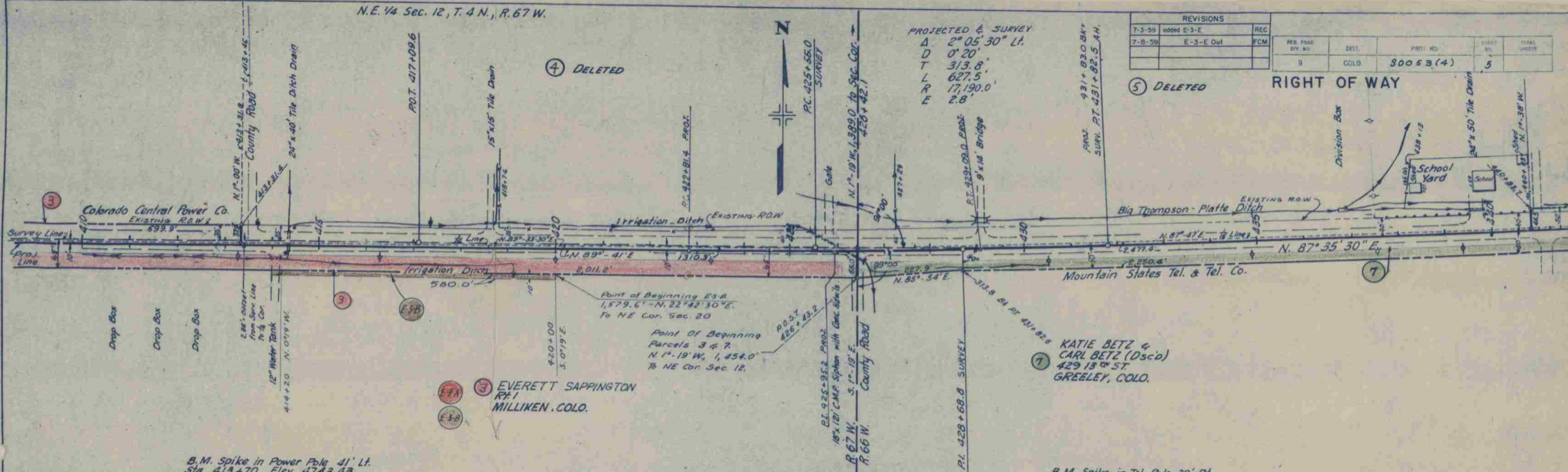

B.M. Spike in Power Pole 41' Lt.
Sta. 413+70 Elev. 4743.43

B.M. Spike in Tel. Pole 30' Rt.
Sta. 430+60 Elev. 4729.37

N.W. 1/4 Sec. 7, T. 4 N., R. 66 W.

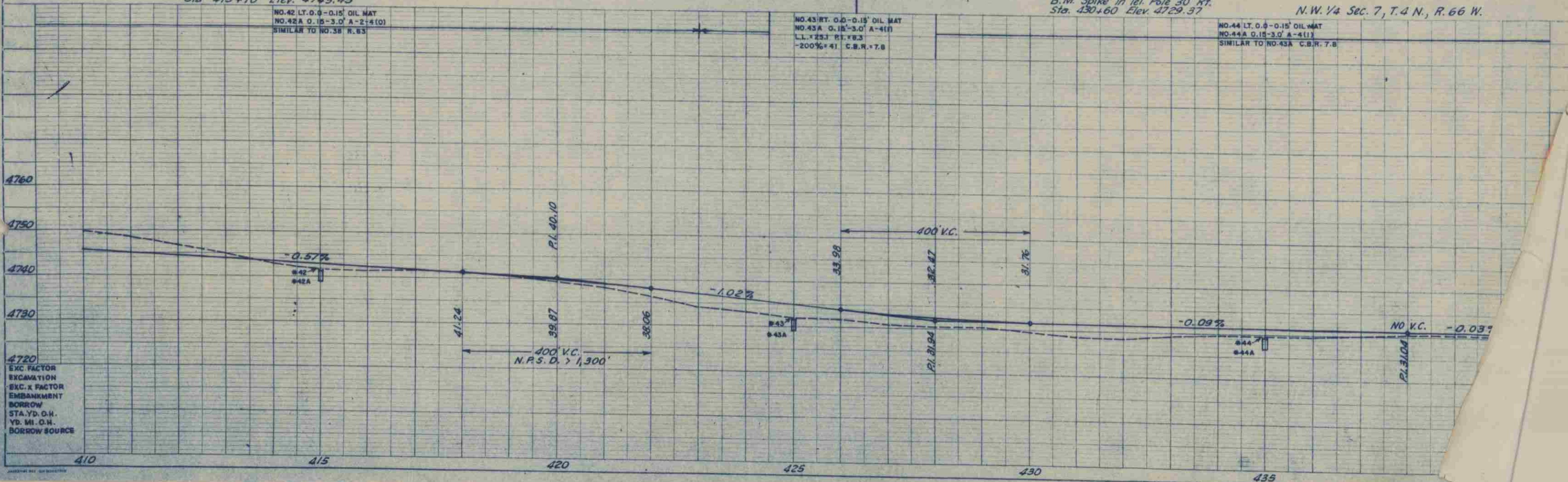

EXC. FACTOR
EXCAVATION
EXC. X FACTOR
EMBANKMENT
BORROW
STA. YD. O.H.
YD. MI. O.H.
BORROW SOURCE

PLAN
 DATE: 8-53
 BY: H. J. Winter
 CHECKED: J. E. Winter
 APPROVED: J. E. Winter
 TITLE: 429th ST. GREELEY, CO.
 SHEET NO. 6

PROFILE
 DATE: 8-53
 BY: H. J. Winter
 CHECKED: J. E. Winter
 APPROVED: J. E. Winter
 TITLE: 429th ST. GREELEY, CO.
 SHEET NO. 6

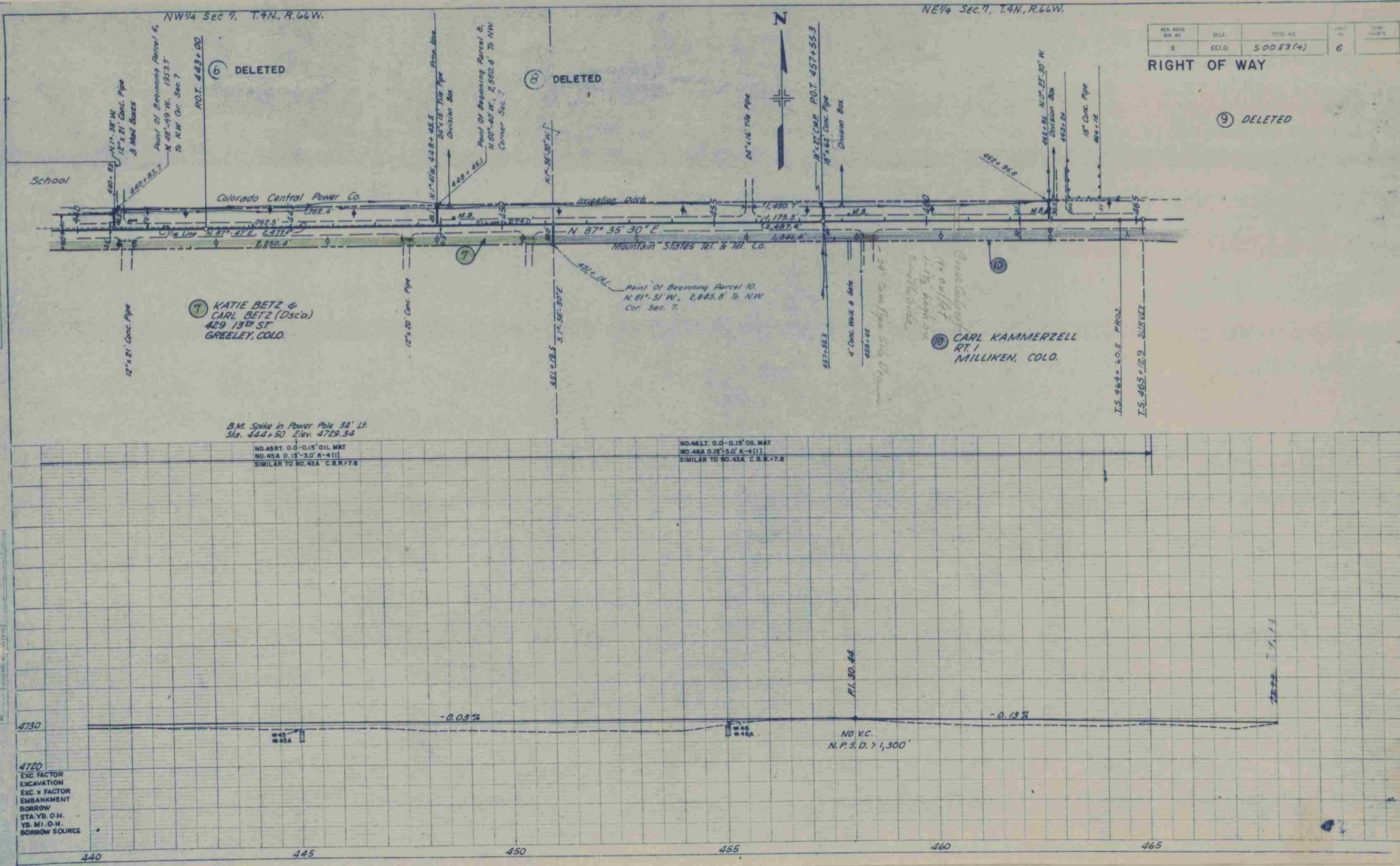

FED. ROAD DIST. NO.	DIST.	PROJ. NO.	SHEET NO.	TOTAL SHEETS
9	CCLO.	50053(4)	6	

RIGHT OF WAY

4720
 EXC. FACTOR
 EXCAVATION
 EXC. X FACTOR
 EMBANKMENT
 BORROW
 STA. YD. O.H.
 YD. MI. O.H.
 BORROW SOURCE

FED. ROAD DIV. NO.	DIST.	PROJ. NO.	SHEET NO.	TOTAL SHEETS
9	COLD.	50053(4)	7	

RIGHT OF WAY

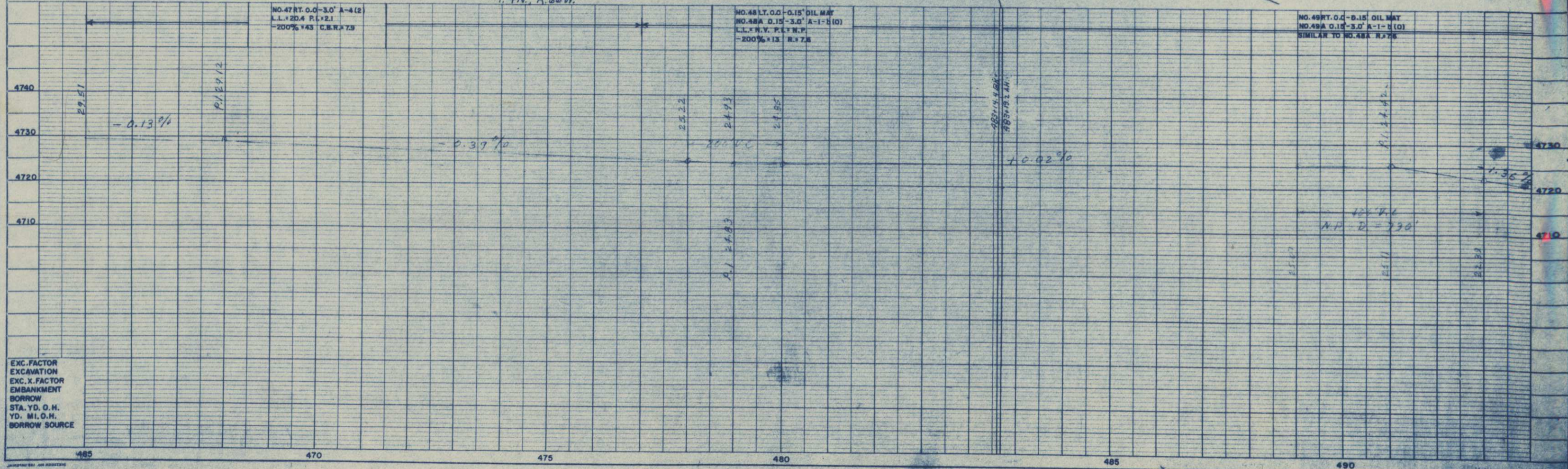
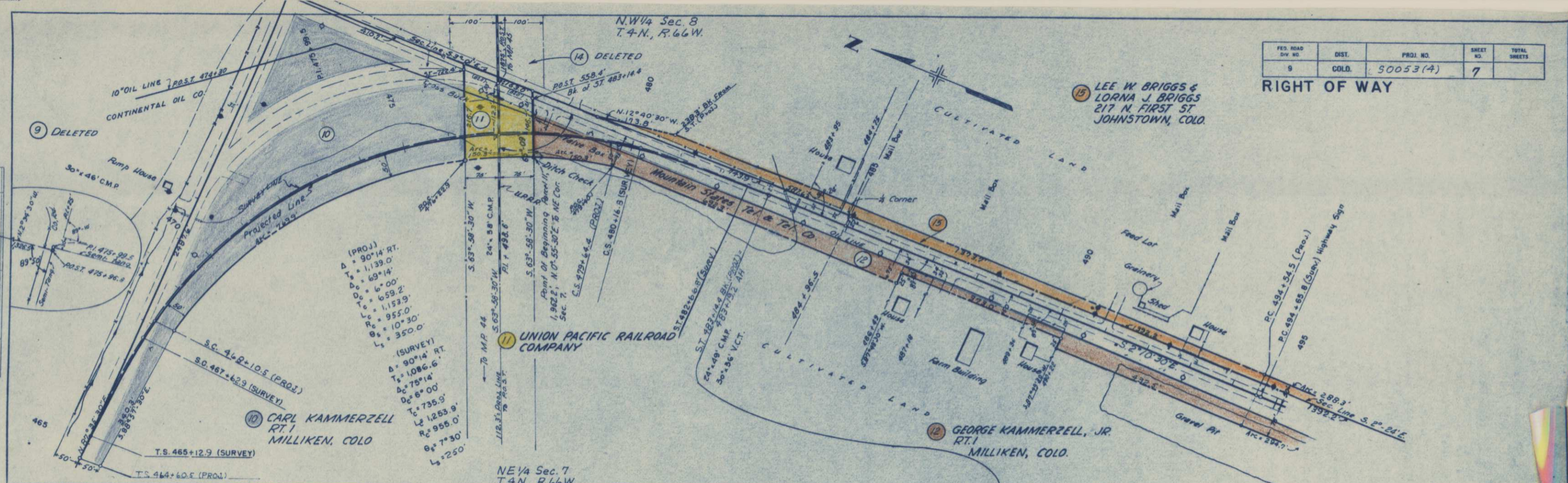
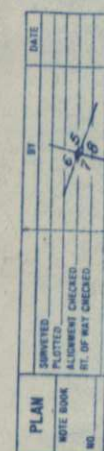

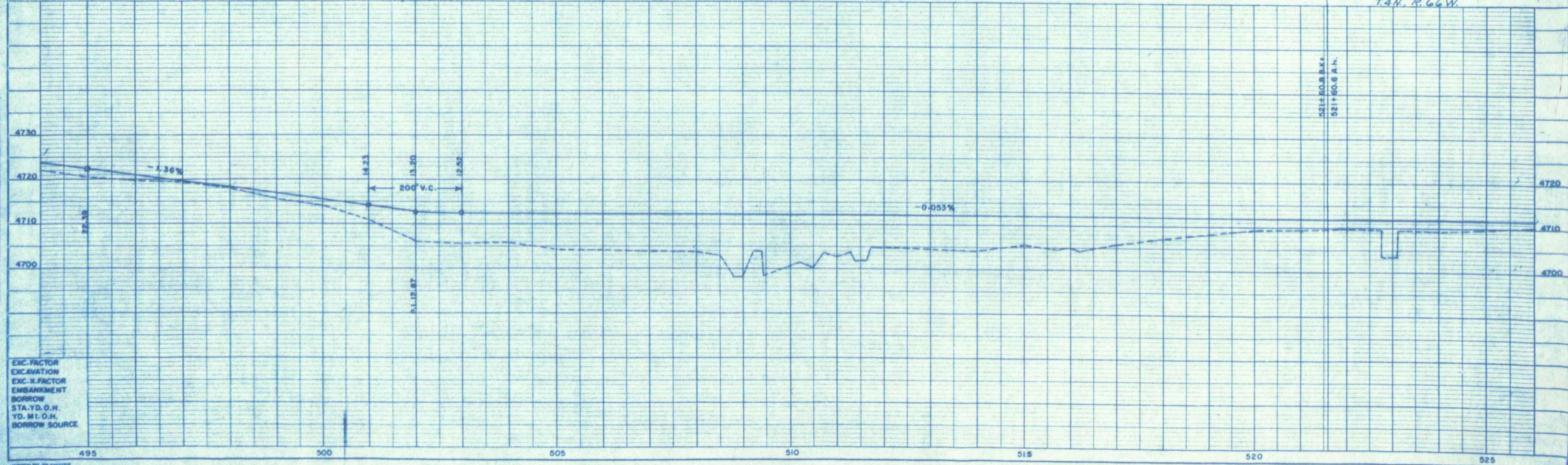

FRANKLIN DEE McMILLEN
RT. 1
PLATTEVILLE, COLO.

NW 1/4 SEC. 17
T.4 N., R.66 W.

SW 1/4 SEC. 17
T.4 N., R.66 W.

FED. ROAD DIV. NO.	DIST.	PROJ.	SHEET NO.	TOTAL SHEETS
9	COLO.	S 0053(4)	9	

RIGHT OF WAY

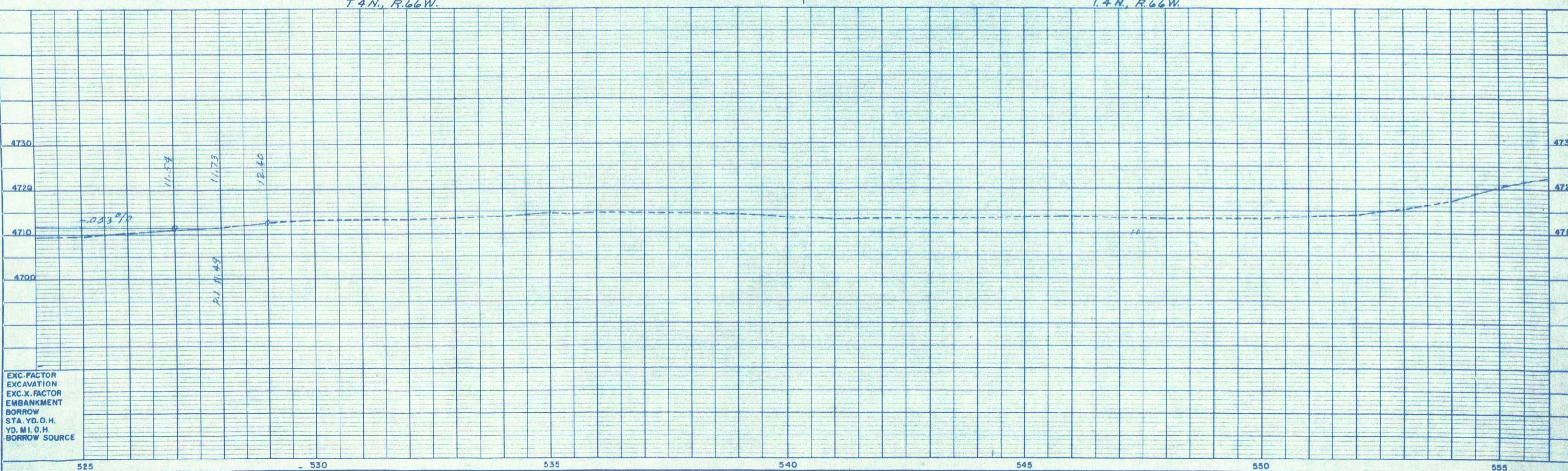
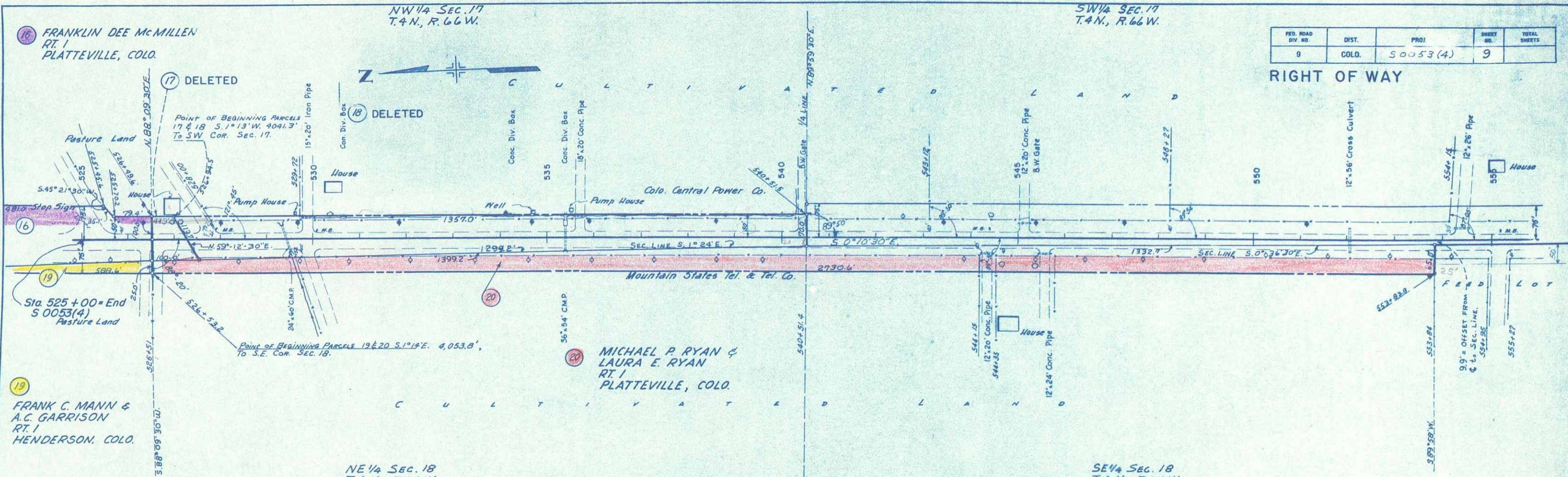

EXC. FACTOR
EXCAVATION
EXC. X FACTOR
EMBANKMENT
BORROW
STA. YD. O.H.
YD. MI. O.H.
BORROW SOURCE

RIGHT OF WAY

FED. ROAD DIST. NO.	STATE	PROJECT NO.	SHEET NO.	TOTAL SHEETS
9	COLQ.	50053 (4)	11	11

OWNERSHIP MAP
ORIGINAL SCALE 1" = 400'
MILLIKEN-EAST

