

STATE DEPARTMENT OF HIGHWAYS DIVISION OF HIGHWAYS—STATE OF COLORADO

FEDERAL ROAD REGION NO.	DIVISION	PROJECT NO.	SHEET NO.
9	COLORADO	S 0071 (5)	1

RIGHT OF WAY
SOUTH OF ORDWAY
INDEX OF SHEETS

TITLE SHEET
TABULATION OF PROPERTIES
LINE SHEETS

REVISIONS	

CONVENTIONAL SIGNS

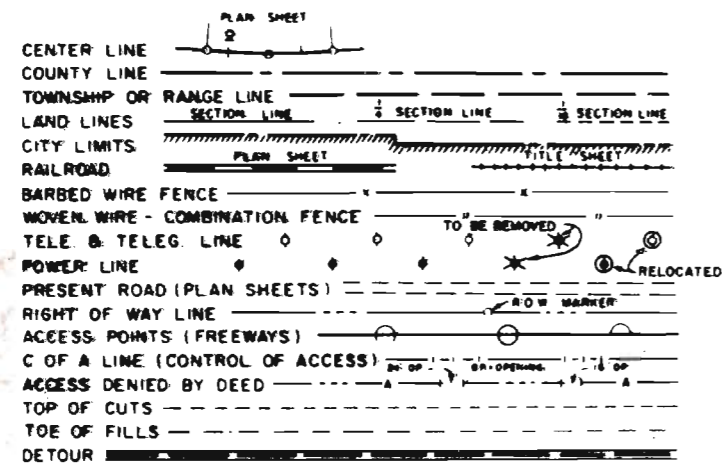

PLAN AND PROFILE OF PROPOSED FEDERAL AID PROJECT NO. S 0071(5) STATE HIGHWAY NO. 71 OTERO & CROWLEY COUNTIES

SHEET NO.
1
2
3-5

RIGHT OF WAY

SCALE OF ORIGINAL DRAWINGS
PLAN SHEETS 1" = 100'
DETAIL SHEETS 1" =
OWNERSHIP MAPS 1" =

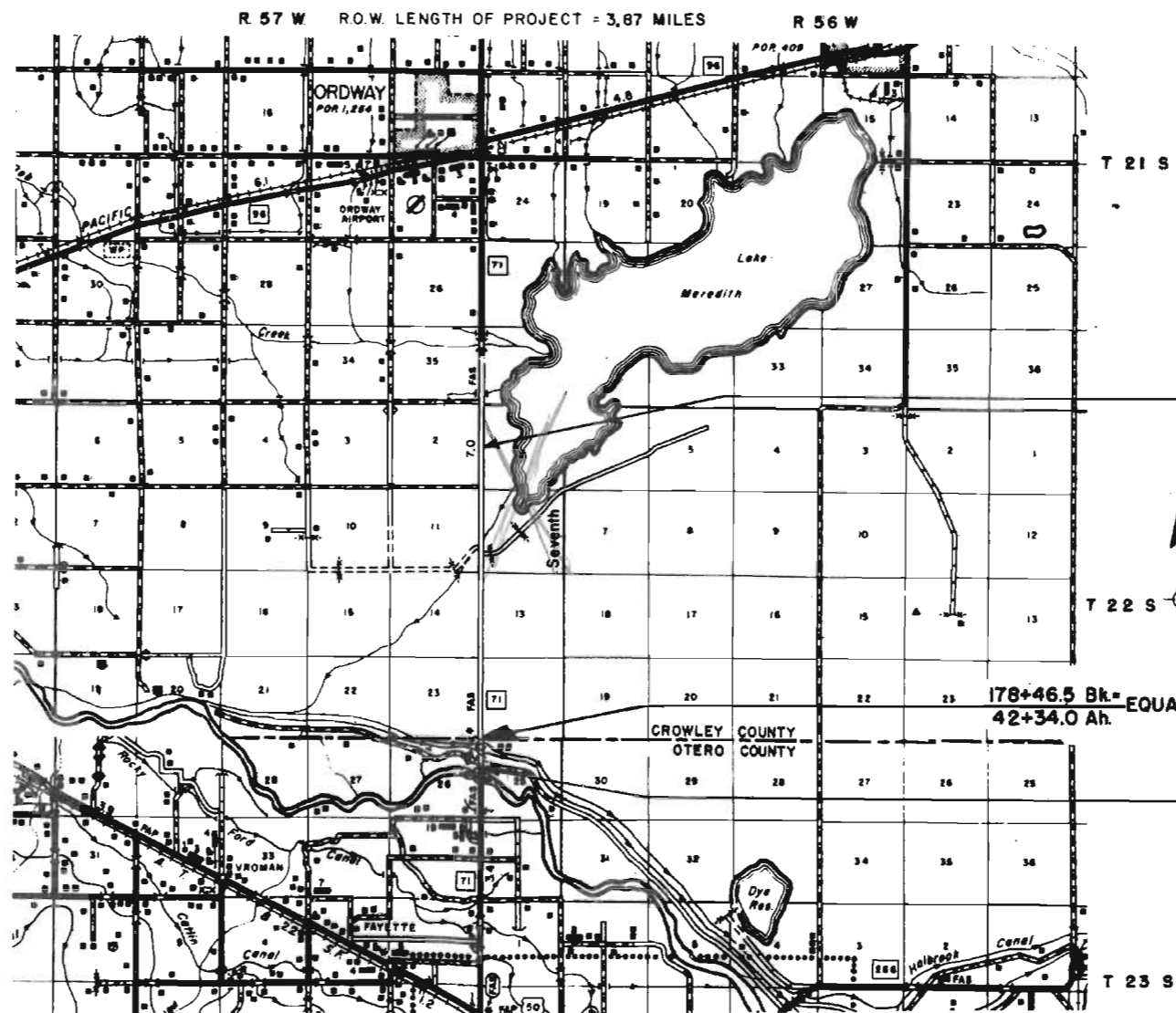

STA. 229+81.0 END R.O.W.
S 0071(5)

178+46.5 BL. = EQUA
42+34.0 Ah.
STA. 161+50.0 BEGIN R.O.W.
S 0071(5)

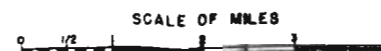

FILE COPY
DO NOT REMOVE

R. O. W. TABULATION OF PROPERTIES IN OTERO and CROWLEY COUNTY S.H.No. 71 PROJ. S 0071 (5)

FEDERAL ROAD DISTRICT NO.	DISTRICT	PROJECT NO.	SHEET NO.
8	COLORADO	S 0071 (5)	2

RIGHT OF WAY : SOUTH OF ORDWAY

PARCEL NO.	OWNER	ADDRESS	LOCATION	AREA IN ACRES			PURCHASE DATA					REMARKS	NO.
				PARCEL	TO BE ACQUIRED	REMAINDER	LAND	IMPROV'M'TS	DAMAGE	MISC.	TOTAL		
			T.22 S., R.57 W.										
PE 1	J.D. BLOODWORTH		N.E. 1/4 Sec. 26	0.03	0.03							For the purpose of ditch construction and maintenance	
PE 2	J.D. BLOODWORTH		NE. 1/4 Sec. 26	0.24	0.24							Road approach	
PE 3	J.D. BLOODWORTH		N.W. 1/4 Sec. 25	0.14	0.14							Road approach	PE 3
TE 4	FT. LYON CANAL		N.W. 1/4 Sec. 25	0.04	0.04							Road approach	TE 4
TE 4A	FT. LYON CANAL		N.E. 1/4 Sec. 26	0.04	0.04							Road approach	TE 4A
TE 4B	FT. LYON CANAL		N.E. 1/4 Sec. 26	0.11	0.11							Road approach	TE 4B
TE 4C	FT. LYON CANAL		N.W. 1/4 Sec. 25	0.08	0.08							Road approach	TE 4C
TE 5	HOLBROOK CANAL		N.W. 1/4 Sec. 25	0.07	0.07							Road approach	TE 5
TE 5A	HOLBROOK CANAL		N.E. 1/4 Sec. 26	0.07	0.07							Road approach	TE 5A
TE 6	J.D. BLOODWORTH		N.W. 1/4 of the N.W. 1/4 Sec. 25	0.02	0.02							Road approach	TE 6
TE 7	J.D. BLOODWORTH		N.E. 1/4 of the N.E. 1/4 Sec. 26	0.05	0.05							Road approach	TE 7
TE 8	J.D. BLOODWORTH		N.W. 1/4 of the N.W. 1/4 Sec. 25	0.01	0.01							Road approach	TE 8
TE 9	1/4 CIRCLE L.T., INC.		N.W. 1/4 of the N.W. 1/4 Sec. 12 S.W. 1/4 of the S.W. 1/4 Sec. 1	0.02	0.02							Road approach	TE 9
TE 10	1/4 CIRCLE L.T., INC.		S.E. 1/4 and N.E. 1/4 Sec. 2	0.02	0.02							Road approach	TE 10
TE 11	1/4 CIRCLE L.T., INC.		S.W. 1/4 and N.W. 1/4 Sec. 1	0.02	0.02							Road approach	TE 11

FEDERAL ROAD REGION NO.	DISTRICT	PROJ. NO.	SHEET NO.	TOTAL SHEETS
9	COLORADO	S 0071 (5)	3	5

REVISION	

RIGHT OF WAY
SOUTH OF ORWAY

- PE-1 PE-2 PE-3 J. D. BLOODWORTH
- TE-1 TE-2 TE-3
- TE-4 TE-5 TE-6 TE-7 FORT LYON CANAL
- TE-8 TE-9 TE-10 TE-11 HOLBROOK CANAL

Sec 23
See BH 142 Pg 218
For Row Deed
1935
WOW
SEC 23, T. 22S, R. 57W

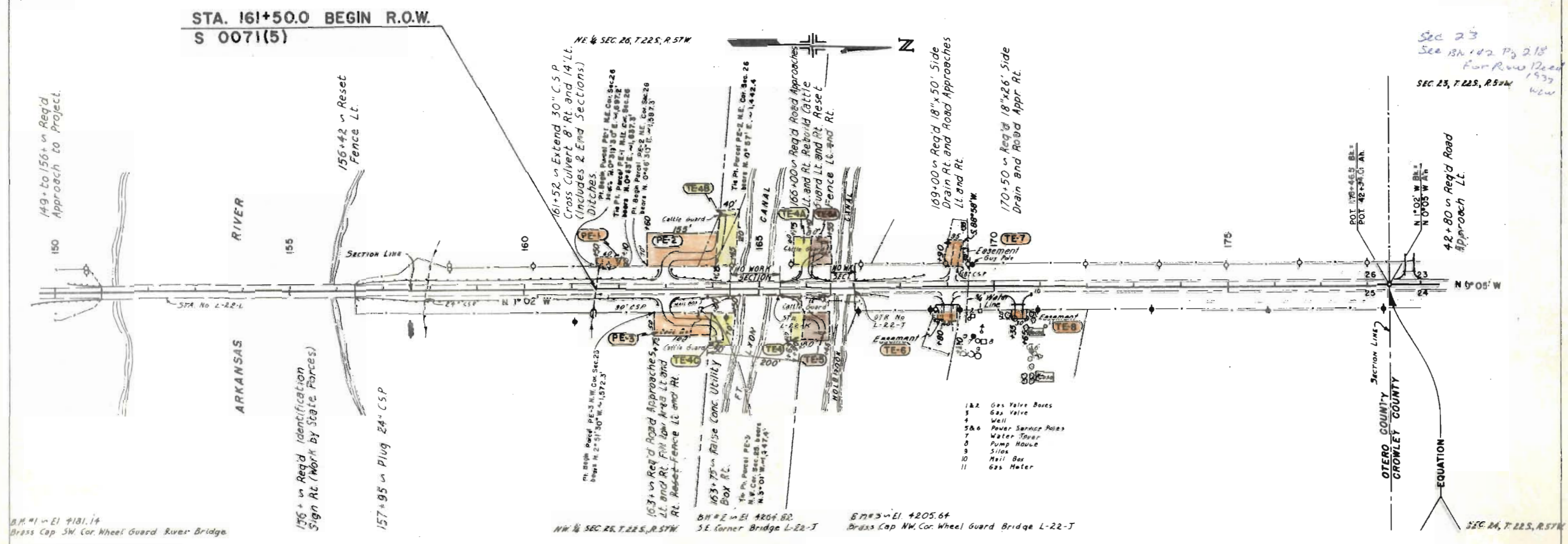

STA. 161+50.0 BEGIN R.O.W.
S 0071(5)

B.M. #1 in El 4181.14
Brass Cap SW Cor. Wheel Guard River Bridge

NW 1/4 SEC. 26, T. 22S, R. 57W
SE Corner Bridge L-22-J
E 77#3 in El. 4205.64
Brass Cap NW Cor. Wheel Guard Bridge L-22-J

SEC. 24, T. 22S, R. 57W

OTERO COUNTY
CROWLEY COUNTY

EQUATION

FEDERAL ROAD REGION NO.	DISTRICT	PROJ. NO.	SHEET NO.	TOTAL SHEETS
9	COLORADO	S 0071(5)	5	5

RIGHT OF WAY SOUTH OF ORDWAY		REVISIONS	

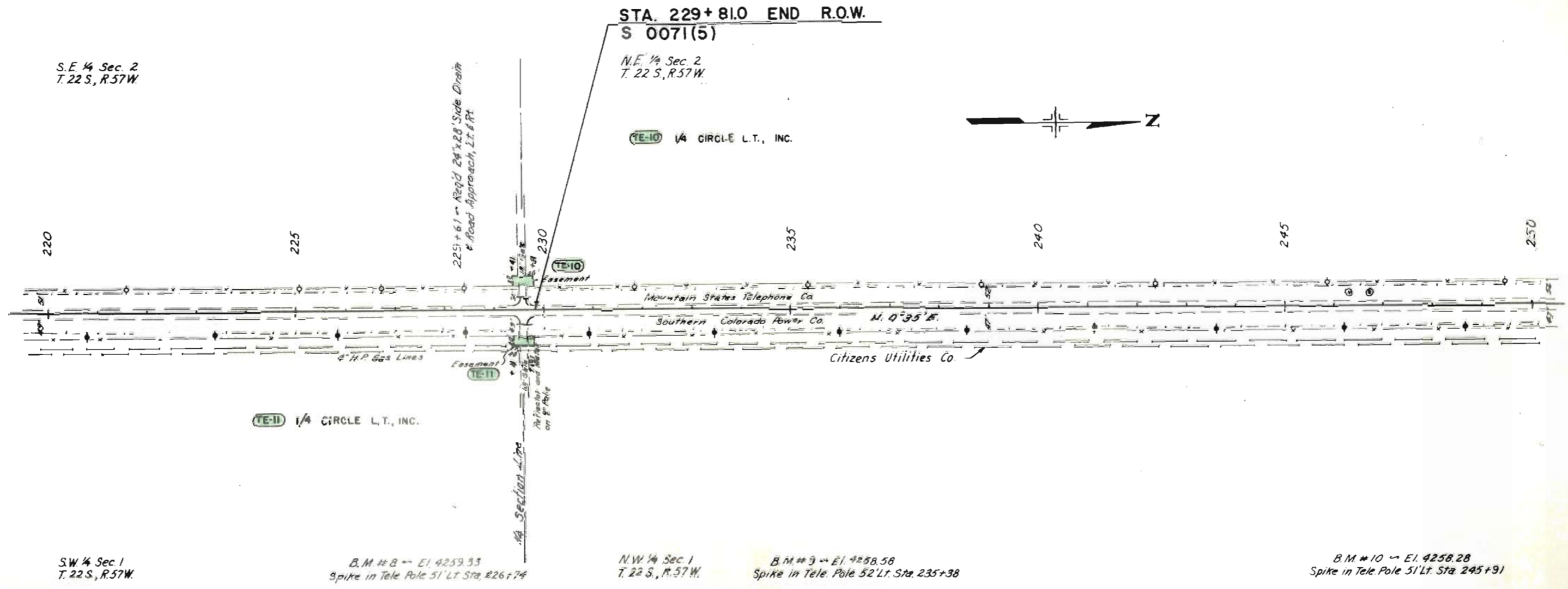

FEDERAL ROAD REGION NO.	DISTRICT	PROJ. NO.	SHEET NO.	TOTAL SHEETS
9	COLORADO	S 0071 (5)	4	5

RIGHT OF WAY
 SOUTH OF ORDWAY

REVISIONS	

