

COLORADO DEPARTMENT OF HIGHWAYS

PLAN AND PROFILE OF PROPOSED
FEDERAL AID PROJECT NO. S 0085(1)
 STATE HIGHWAY NO. 119
 BOULDER COUNTY
 RIGHT OF WAY

INDEX OF SHEETS
 0. I. TITLE SHEET
 2A, 2B TABULATION OF PROPERTIES
 4-14 PLAN AND PROFILE SHEETS
 15-17 OWNERSHIP MAPS

FEDERAL ROAD DIVISION NO.	DISTRICT	PROJ. NO.	SHEET NO.	TOTAL SHEETS
9	COLORADO	S 0085(1)	1	1

RIGHT OF WAY

FILE -

CONVENTIONAL SIGNS

CENTER LINE	PLAN SHEET	TITLE SHEET
RIGHT OF WAY LINE	R.O.W. MARKER	
COUNTY LINE		
TOWNSHIP OR RANGE LINE		
LAND LINES	1/4 SECTION LINE	1/16 SECTION LINE
RAILROAD	TITLE SHEET	PLAN SHEET
BARBED WIRE FENCE		
COMBINATION WIRE FENCE		
SNOW FENCE		
TELEPHONE & TELEGRAPH LINES		
POWER LINE		
DETOUR		
PRESENT ROAD (Plan Sheets)		

SCALES OF ORIGINAL DRAWINGS

ON PLAN. 1 IN. = 100 FT.
 ON PROFILE. 1 IN. = 100 FT. HORIZONTAL
 1 IN. = 10 FT. VERTICAL

GRADE LINE ON PROFILE IS SHOWN AS GRADE OF FINISHED ROAD
 GROSS LENGTH OF PROJECT
 NET LENGTH OF PROJECT

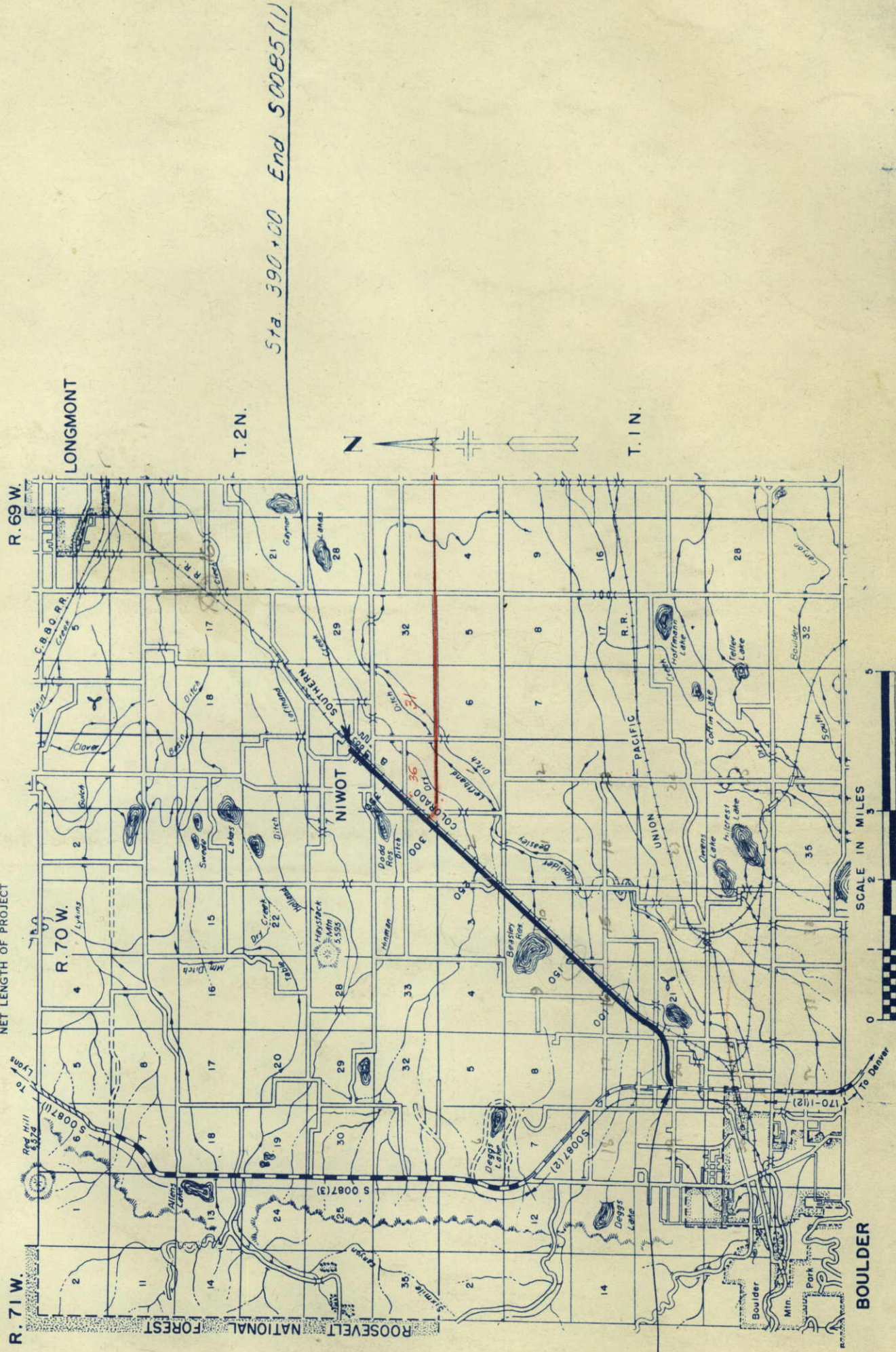

Sta. 19+21.9 Begin S-0085(1)

Sta. 390+00 End S-0085(1)

R.O.W. TABULATION OF PROPERTIES IN BOULDER COUNTY S.H.No.119 PROJ. S - 0085 (1)

FEDERAL ROAD DIVISION NO.	DISTRICT	PROJ. NO.	SHEET NO.	TOTAL SHEETS
9	COLOPADO	S-0085-1/1	2	

RIGHT OF WAY
 Rev. 8-9-57 F.C.M.
 Rev. 11-1-57 R.E.C.
 Rev. 5-27-66-8, 9 Rev. GM

PARCEL NO.	OWNER	ADDRESS	LOCATION	AREA		ACRES TO BE ACQUIRED	REMARKS	NO.
				TOTAL LAND IN TRACT	IN PARCEL			
			T. 1 N. R. 70 W.					
1-A	HERSHAL A. TERRELL &	2797 IRIS AVE. BOULDER, COLO.	SW ⁴ NW ⁴ Sec. 20	0.090		0.038		
1-B	TINA ELIZABETH TERRELL SHIRLEY F. BUCHANAN	815-17th St. BOULDER, COLO.	N.W ⁴ SW ⁴ Sec. 20	0.185		0.120		
1-C	HUBERT A. MILLARD & FRANCES K. MILLARD	1701 BLUEBELL AVE. BOULDER, COLO.	N.E ⁴ S.W ⁴ Sec. 20	0.252		0.025		
1-Rev	FRANK J. HOZA & ANNA A. HOZA	Rt. 2 Box 372 BOULDER, COLO.	SE ⁴ NW ⁴ Sec. 20	4.796		4.672		
2	MARTIN L. HALL & ANN M. HALL	Rt. 2 Box 370 BOULDER, COLO.	SW ⁴ NE ⁴ Sec. 20	2.286		2.286		
3	LA DORNA DANIELS	Rt. 2 Box 369 D BOULDER, COLO.	SW ⁴ NE ⁴ Sec. 20	2.280		2.280		
4 Rev	LEONHARD LEE OLDHAM & HELEN H. OLDHAM	Rt. 2 Box 369 C BOULDER, COLO.	SE ⁴ NE ⁴ Sec. 20	1.613		1.613		
5 Rev	FRANKLIN FOTH & WANONA BELTZ FOTH	2403 ARAPAHOE AVE. BOULDER, COLO.	SE ⁴ NE ⁴ Sec. 20	3.339		3.174		
6	LLOYD W. LYNCH & HELEN B. LYNCH	Rt. 2 BOULDER, COLO.	SE ⁴ NE ⁴ Sec. 20	0.173		0.173		
5-A Rev	JOHN F. PEERS, ERMA M. PEERS		SE ⁴ NE ⁴ Sec. 20	0.130		0.023		
7	THE BOULDER AND LEFT HAND IRRIGATION COMPANY		SW ⁴ NW ⁴ Sec. 21	3.344		2.799		
8 Rev	N. A. THOMPSON et al.	10 CHERRY St. DENVER, COLO.	NW ⁴ NW ⁴ Sec. 21	5.254		5.240		
9 Rev	N. A. THOMPSON et al.	10 CHERRY St. DENVER, COLO.	S. 1/2 Sec. 16	13.873		13.778		
10	IRA S. WESTOVER & PAULINE R. WESTOVER	Rt. 2 Box 411 BOULDER, COLO.	SW ⁴ NE ⁴ Sec. 16	3.799		3.799		
11	TOM HARROP CLARENCE HARROP & SYLVIA M. HARROP	Rt. 2 BOULDER, COLO.	E 1/2 NE ⁴ Sec. 16	6.075		6.075		
11-B	DELETED							
12	MARIUS JUHL & LAURA JUHL	Rt. 2 Box 414 BOULDER, COLO.	NW ⁴ NW ⁴ Sec. 15	2.502		2.173		

R.O.W. TABULATION OF PROPERTIES IN BOULDER COUNTY S.H.No.119 PROJ. S - 0085 (1)

FEDERAL ROAD DIVISION NO. 9 DISTRICT COLORADO PROJ. NO. S-0085(1) SHEET NO. 2-A TOTAL SHEETS

RIGHT OF WAY Rev. 8-9-57 F.C.M.

PARCEL NO.	OWNER	ADDRESS	LOCATION	AREA		ACRES TO BE ACQUIRED	REMARKS	NO.
				TOTAL LAND IN TRACT	IN PARCEL			
			T. 1 N. R. 70W.					
13	EVERETT E. SEIGLE	2230 SUNNYSIDE AVE., SALT LAKE CITY, UTAH	W 1/2 Sec. 10	11.550		11.550		
14	RALPH H. BOWEN & PRUDENCE BOWEN	701 COLLEGE AVE. BOULDER, COLO.	NW 1/4 SE 4 Sec. 10	0.467		0.467		
15	BILLIE E. GORCE	Rt. 1 Box 421 BOULDER, COLO.	SW 1/4 NE 4 Sec. 10	3.290		3.290		
15-A	THE BOULDER & WHITE ROCK DITCH AND RESERVOIR CO.		SW 1/4 NE 4 Sec. 10	0.186		0.186		
15-B	BILLIE E. GORCE	Rt. 1 Box 421 BOULDER, COLO.	SW 1/4 NE 4 Sec. 10	2.304		2.304		
16	CITY OF BOULDER, A MUNICIPAL CORP. STATE OF COLORADO		NW 1/4 NE 4 Sec. 10	0.843		0.843		
17	BILLIE E. GORCE	Rt. 1 Box 421 BOULDER, COLO.	NE 1/4 NE 4 Sec. 10	5.092		5.092		
18	J. L. ORCUTT	5225 WILSHIRE BLVD. LOS ANGELES, CALIF.	SE 1/4 SE 4 Sec. 3	1.813		1.639		
19	HIRAM FULLEN & ETHEL L. FULLEN	646 PEARL ST. BOULDER, COLO.	W 1/2 & NE 1/4 Sec. 2 T. 2N. R. 70W.	22.108		21.822		
20	HIRAM FULLEN & ETHEL L. FULLEN	646 PEARL ST. BOULDER, COLO.	SE 4 Sec. 35	6.567		6.337		
21	LETTIE W. ERECKSON	Rt. 2 LONGMONT, COLO.	W 1/2 SW 1/4 Sec. 36	5.755		5.370		
22	ALVA M. DODD	R.F.D. 2 LONGMONT, COLO.	S 1/2 NW 1/4 Sec. 36	5.333		5.159		
24	JOHN J. DODD, HUGH J. DODD, & ALVA M. DODD	R.F.D. 2 LONGMONT, COLO.	N 1/2 N 1/2 Sec. 36	3.475		3.272		
23	MILLIE CONVOLOGUE	NIWOT, COLO.	E 1/2 NW 1/4 Sec. 36	3.472		3.472		
25	JOHN J. DODD, HUGH J. DODD, & ALVA M. DODD	R.F.D. 2 LONGMONT, COLO.	SW 1/4 SE 4 Sec. 25	1.838		1.617		

R. O. W. TABULATION OF PROPERTIES IN BOULDER COUNTY S. H. NO. 119 PROJ. S-0085 (1)

RIGHT OF WAY

PARCEL NO.	OWNER	ADDRESS	LOCATION	AREA IN ACRES		KIND OF EASEMENT	REMARKS	NO.
				PARCEL	TO BE ACQUIRED			
E-1	FRANK J. HOZA & ANNA HOZA	RT. 2 BOX 372 BOULDER, COLO.	T. 1 N. R. 70 W. SE 1/4 SW 1/4 Sec. 20	0.073	0.073	TEMPORARY		
E-3	LA DORNA DANIELS	RT. 2 BOX 369D BOULDER, COLO.	SW 1/4 NE 1/4 Sec. 20	0.134	0.134	TEMPORARY		
E-4	DELETED							
E-4-A	LEONARD LEE OLDHAM & HELEN H. OLDHAM	RT. 2 BOX 369C BOULDER, COLO.	SE 1/4 NE 1/4 Sec. 20	0.041	0.041	PERMANENT		
E-4-B	DELETED							
E-5-A Rev	MOUNTAIN VIEW CEMETERY ASSOC.			0.010	0.010	TEMPORARY		
E-6	LLOYD W. LYNCH & HELEN B. LYNCH	RT. 2 BOULDER, COLO.	SE 1/4 NE 1/4 Sec. 20	0.006	0.006	PERMANENT		
E-8	N. A. THOMPSON ETAL.			0.056	0.056	TEMPORARY		
E-9	N. A. THOMPSON ETAL.			2.066	2.066	TEMPORARY		
E-9-A	DELETED							
E-9-B	N. A. THOMPSON ETAL.			0.116	0.116	TEMPORARY		
E-10	IRA S. WESTOVER & PAULINE R. WESTOVER	RT. 2 BOX 411 BOULDER, COLO.	SW 1/4 NE 1/4 Sec. 16	0.895	0.895	PERMANENT		
E-11-A Rev	TOM HARROP, CLARENCE HARROP & SYLVIA HARROP	RT. 2 BOULDER, COLO.	E 1/2 NE 1/4 Sec. 16	0.918	0.918	PERMANENT		
E-11	DELETED							
E-11-B Rev 2	TOM HARROP, CLARENCE HARROP & SYLVIA HARROP	RT. 2 BOULDER, COLO.	E 1/2 NE 1/4 Sec. 16	0.436	0.436	PERMANENT		
E-13	DELETED							
E-13 Rev	EVERETT E. SEIGLE	RT. 2 BOULDER, COLO.	NE 1/4 SW 1/4 Sec. 10	1.072	1.072	PERMANENT		
E-16-A	CITY OF BOULDER	CITY of BOULDER a MUNICIPAL CORP. STATE of COLORADO	NE 1/4 Sec. 10	0.087	0.087	PERMANENT		
E-18	J. L. ORCUTT	5225 WILSHIRE BLVD. LOS ANGELES CALIF.	SE 1/4 SE 1/4 Sec. 3	1.148	1.148	TEMPORARY		
E-19	HIRAM FULLEN & ETHEL L. FULLEN	646 PEARL ST. BOULDER, COLO.	W 1/2 Sec. 2	4.017	4.017	PERMANENT		
E-19-A	HIRAM FULLEN & ETHEL L. FULLEN	646 PEARL ST. BOULDER, COLO.	N 1/2 Sec. 2 T. 2 N., R. 70 W.	0.253	0.253	TEMPORARY		
E-20-A	HIRAM FULLEN & ETHEL L. FULLEN	646 PEARL ST. BOULDER, COLO.	E 1/2 SE 1/4 Sec. 35	0.131	0.131	PERMANENT		

NW 1/4 Sec. 20
T. 1 N., R. 70 W.

NE 4 Sec. 20

NE 1/4 Sec. 20

REV 9-27-57 FCM. DELETED E-B ADDED E-3 & E-5-A Rev
REV 2-25-66 DJF. Add Note

FED. ROAD DIST. NO.	DIST.	PROJ. NO.	SHEET NO.	TOTAL SHEETS
9	COLO.	S 0085(1)	3	3

RIGHT OF WAY

Point of Beginning Parcel No. E-5-A Rev
1225.4, S. 57° 36' 30" E. To E 1/4 Cor. Sec. 20

HUBERT A. MILLARD &
FRANCES H. MILLARD
1701 BLUEBELL AVE.
BOULDER, COLO.

MARSHAL A. TERRELL &
TINA ELIZABETH TERRELL
2707 IRIS AVE.
BOULDER, COLO.

SHIRLEY F. BUCHANAN
815 - 17TH ST.
BOULDER, COLO.

NOTE
1-6 DESCRIPTIONS MADE ACCORDING
TO DIHEXEL SURVEY ON PARCEL I-B
Cemetery

A = 24° 08'
D = 20° 00'
L = 712.6'
R = 1006.7'
Arc = 2865.0'

MARTIN L. HALL & ANN M. HALL
Rt. 2 BOX 370
BOULDER, COLO.

LA DORNA DANIELS
Rt. 2 BOX 369 D
BOULDER, COLO.

LEONARD LEE OLDHAM &
HELEN H. OLDHAM
Rt. 2 BOX 369 C
BOULDER, COLO.

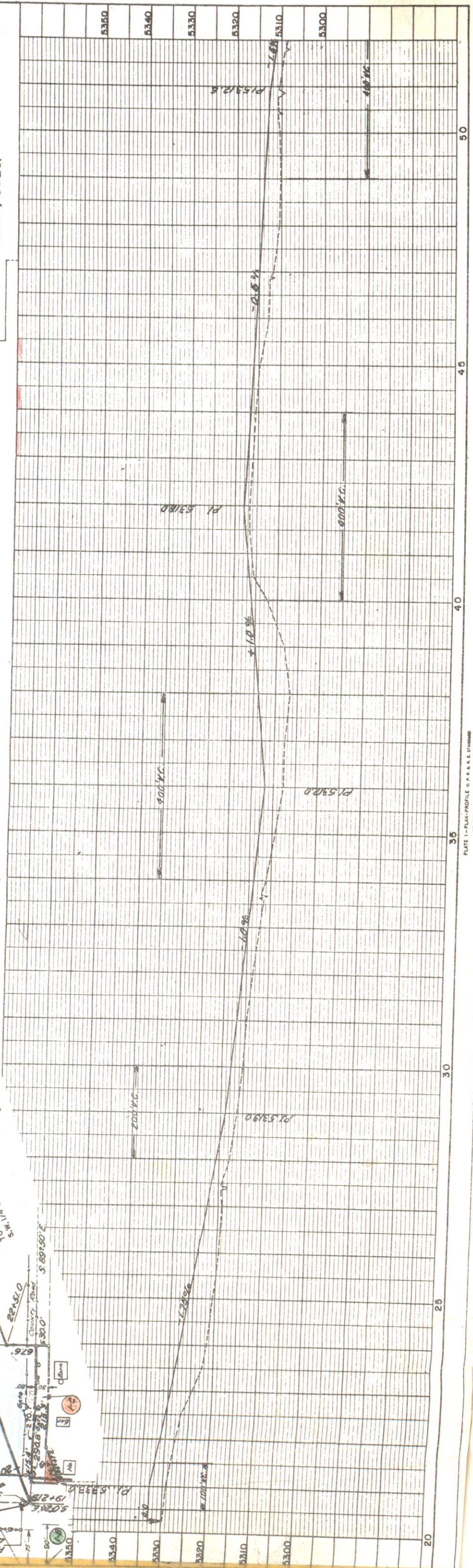
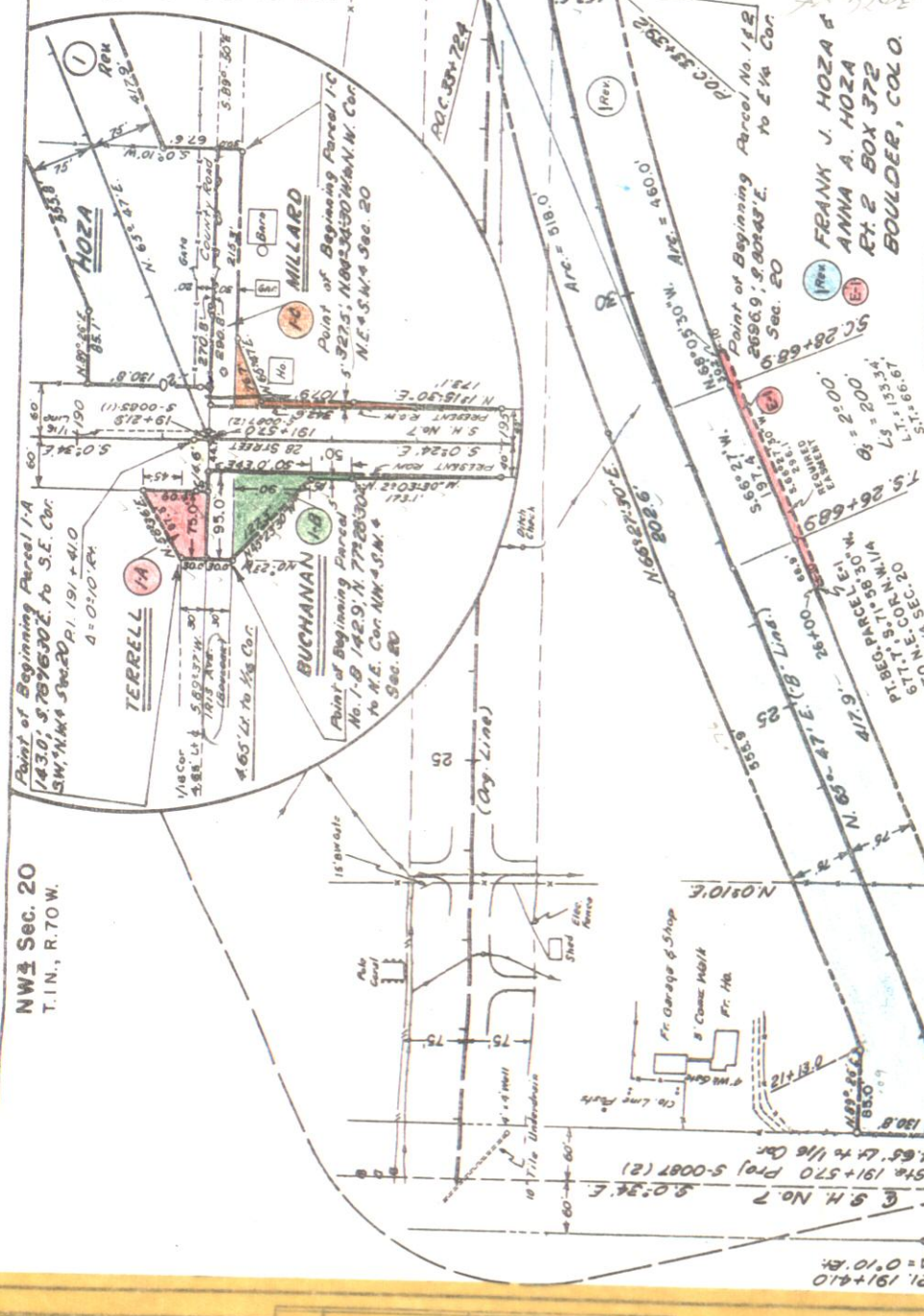

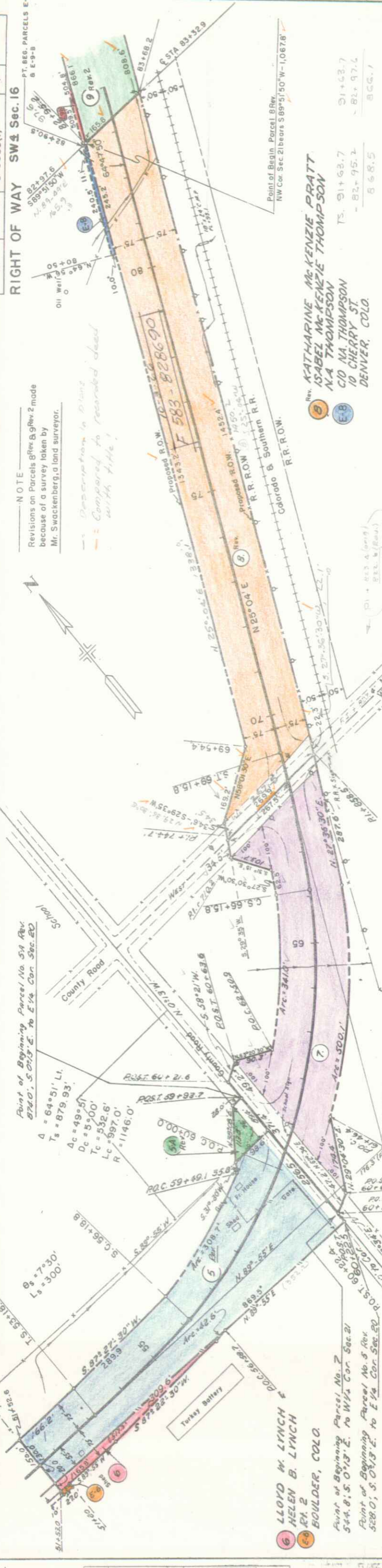

FED. ROAD DIV. NO.	9	DIST.	COLO.	S 0085(1)	PROJ. NO.	SHEET NO.	TOTAL SHEETS
						4	4

RIGHT OF WAY SW 4 Sec. 16

NOTE
 Revisions on Parcels 8 Rev. & 9 Rev. 2 made because of a survey taken by Mr. Swackenberg, a land surveyor.
 Description in Plat 2 compared to recorded deed with title!

Point of Beginning Parcel No. 514 Rev. 8740', S. 01° 13' E. to E 1/4 Cor. Sec. 20
 $\Delta = 64^\circ 51' \text{ Lt.}$
 $T_s = 879.93'$
 $\Delta c = 49^\circ 51'$
 $D_c = 5^\circ 00'$
 $T_c = 532.6'$
 $L_c = 997.0'$
 $R = 1146.0'$

Point of Beginning Parcel No. 2
 $544.8', S. 01^\circ 13' E.$ to W 1/4 Cor. Sec. 21
 Point of Beginning Parcel No. 3 Rev. 5280', S. 01° 13' E. to E 1/4 Cor. Sec. 20

Point of Beginning Parcel 8 Rev. NW Cor. Sec. 21 bears S 89° 51' 50" W - 1,067.8'

Rev. KATHARINE MCKENZIE PRATT
 ISABEL MCKENZIE THOMPSON
 N.A. THOMPSON
 C/O NA THOMPSON
 10 CHERRY ST.
 DENVER, COLO.

Rev. LLOYD W. LYNCH
 HELEN B. LYNCH
 BOULDER, COLO.

Rev. THE BOULDER & LEFT HAND IRRIGATION COMPANY

Point of Beginning Parcel 8 Rev. NW Cor. Sec. 21 bears S 89° 51' 50" W - 1,067.8'

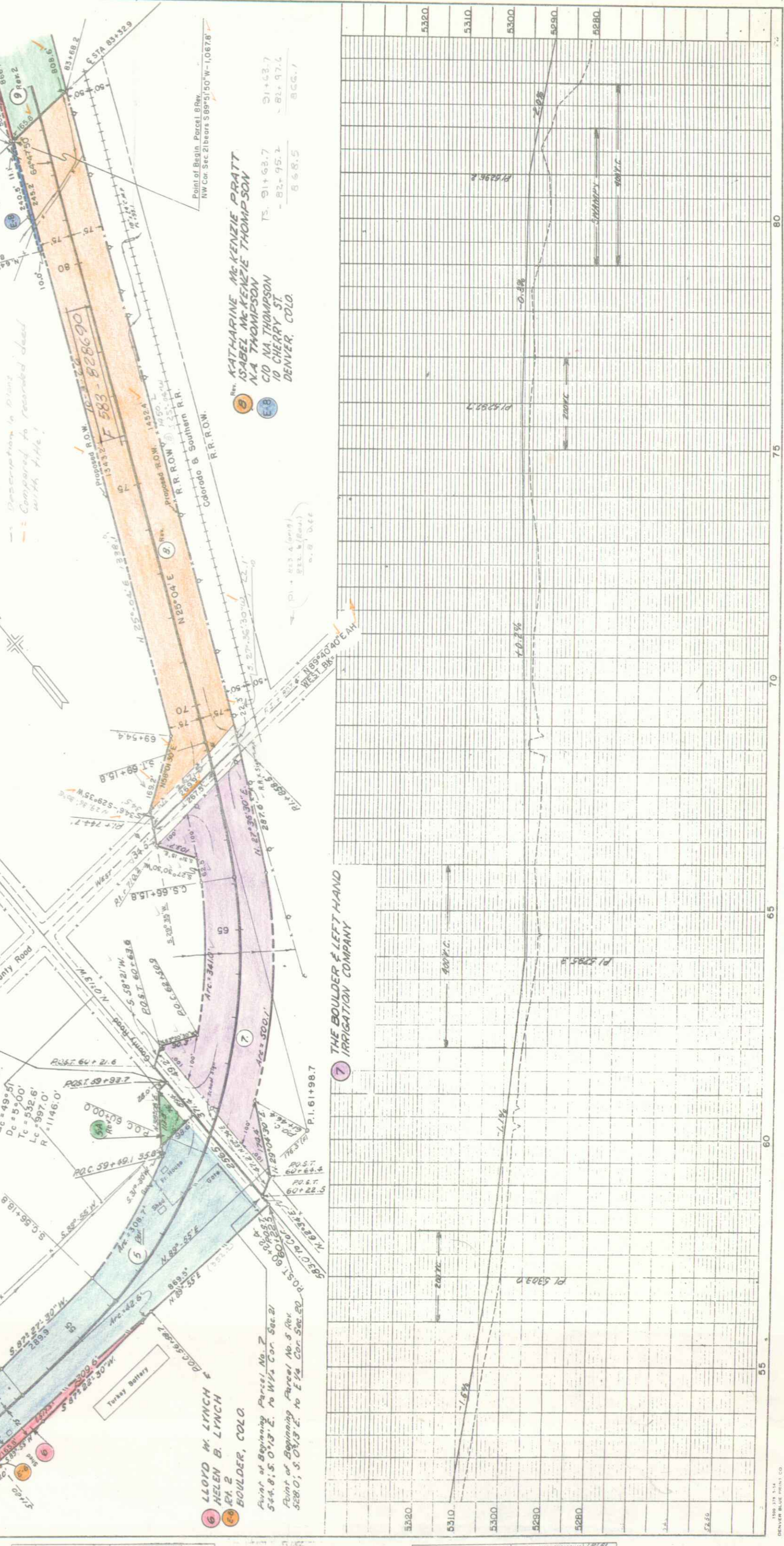

Rev. 5-27-66 Rev. 9 Rev. G.M.

FED. ROAD DIST.	9	COLO.	S 0085(1)	SHEET NO.	5	TOTAL SHEETS	5
-----------------	---	-------	-----------	-----------	---	--------------	---

RIGHT OF WAY

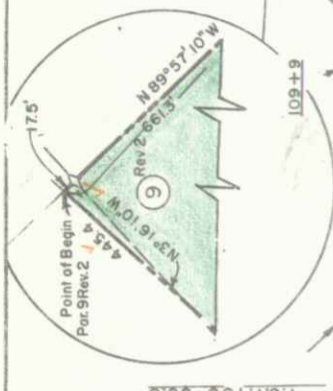

NOTE
 Revisions on Par. 8 Rev. 8.9 Rev. 2 made because of a survey taken by Mr. Swackenberg, a land surveyor.

SW 4 Sec. 16
 T. 1 N., R. 70 W.

Easement Required
 900' along Old Channel

Point of Beginning Parcel No. E-0
 2370.0' N. 31° 30' 30" E. to N.E. Cor. SW 4 Sec. 16

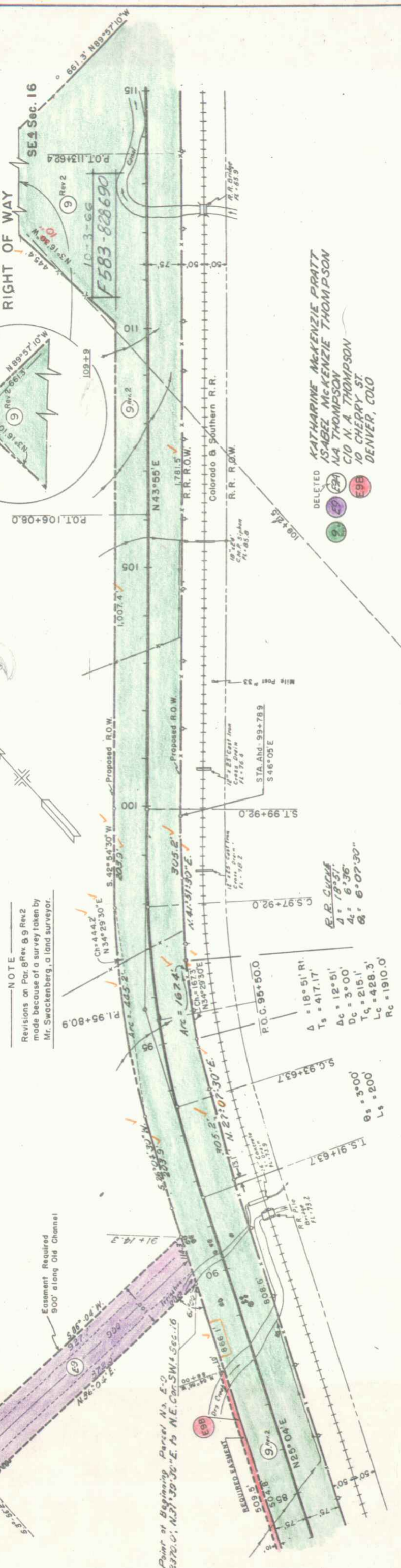

DELETED
 KATHARINE MCKENZIE PRATT
 ISABEL MCKENZIE THOMPSON
 MA THOMPSON
 C/O N. A. THOMPSON
 10 CHERRY ST
 DENVER, COLO

E.B. CURTIS
 $\Delta = 18^{\circ} 51'$ Rt
 $T_s = 417.17'$
 $\Delta c = 12^{\circ} 51'$
 $D_c = 3^{\circ} 00'$
 $T_c = 215.1'$
 $L_c = 428.3'$
 $R_c = 1910.0'$

$\theta_s = 3^{\circ} 00'$
 $L_s = 200'$

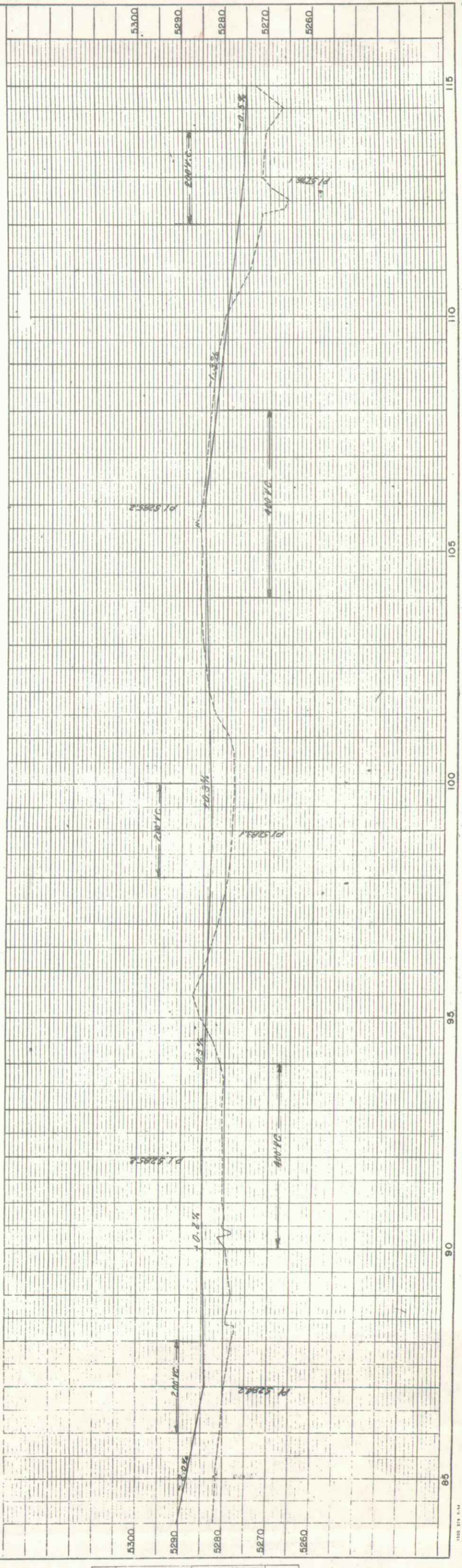

Rev. 11-15-57 11B DELETED R.E.C.
 Rev. 5-27-66 REV. 9REV. G.M.

FED. ROAD DIV. NO.	DIST.	PROJ. NO.	TOTAL SHEETS
9	COLO.	S 0085(1)	6

RIGHT OF WAY

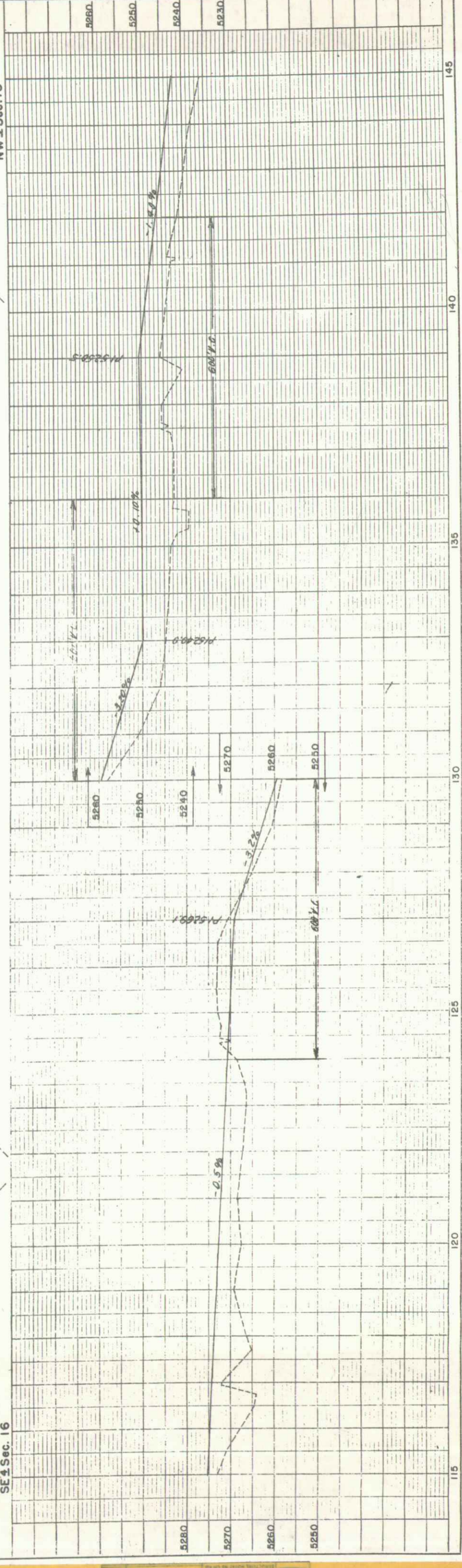
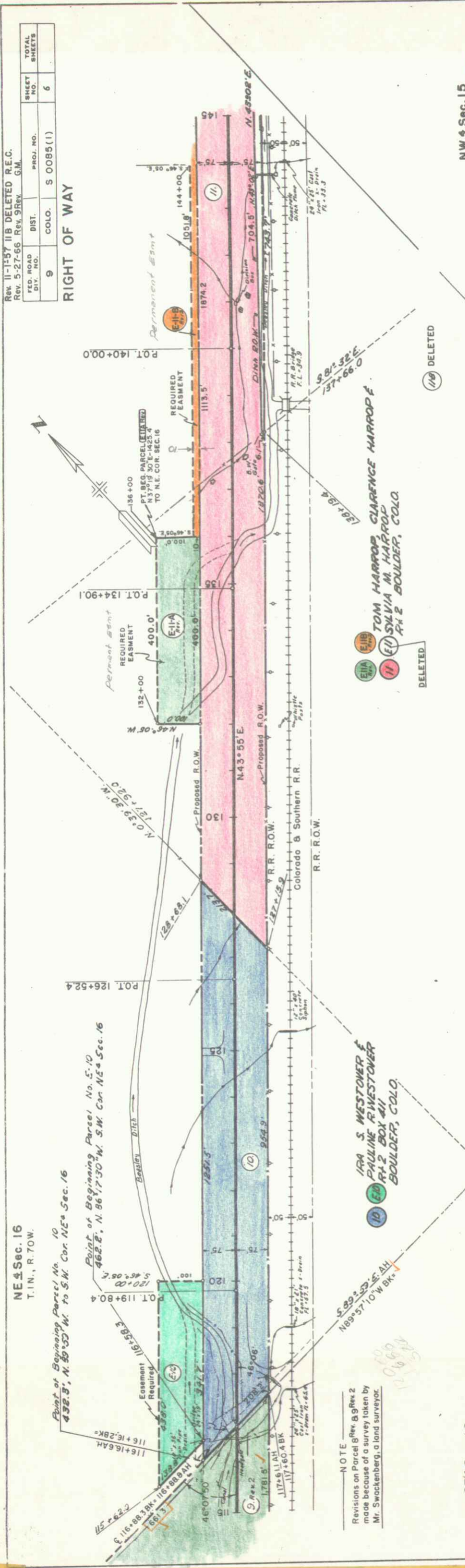

NE 1/4 Sec. 16
 T. 1N., R. 70W.

Point of Beginning Parcel No. 10
 432.3', N. 89° 53' W. to S.W. Cor. NE 1/4 Sec. 16

Point of Beginning Parcel No. 5.10
 462.2', N. 86° 17' 30" W. to S.W. Cor. NE 1/4 Sec. 16

NOTE
 Revisions on Parcel 8 Rev. 8.9 Rev. 2
 made because of a survey taken by
 Mr. Swackenberg, a land surveyor.

IRA S. WESTOVER &
 PAULINE R. WESTOVER
 RA-2 BOX #11
 BOULDER, COLO.

TOM HARROP, CLARENCE HARROP &
 SYLVIA M. HARROP
 RA-2 BOULDER, COLO.

FED. ROAD DIV. NO.	DIST.	PROJ. NO.	SHEET NO.	TOTAL SHEETS
9	COLO.	S 0085 (1)	8	8

RIGHT OF WAY

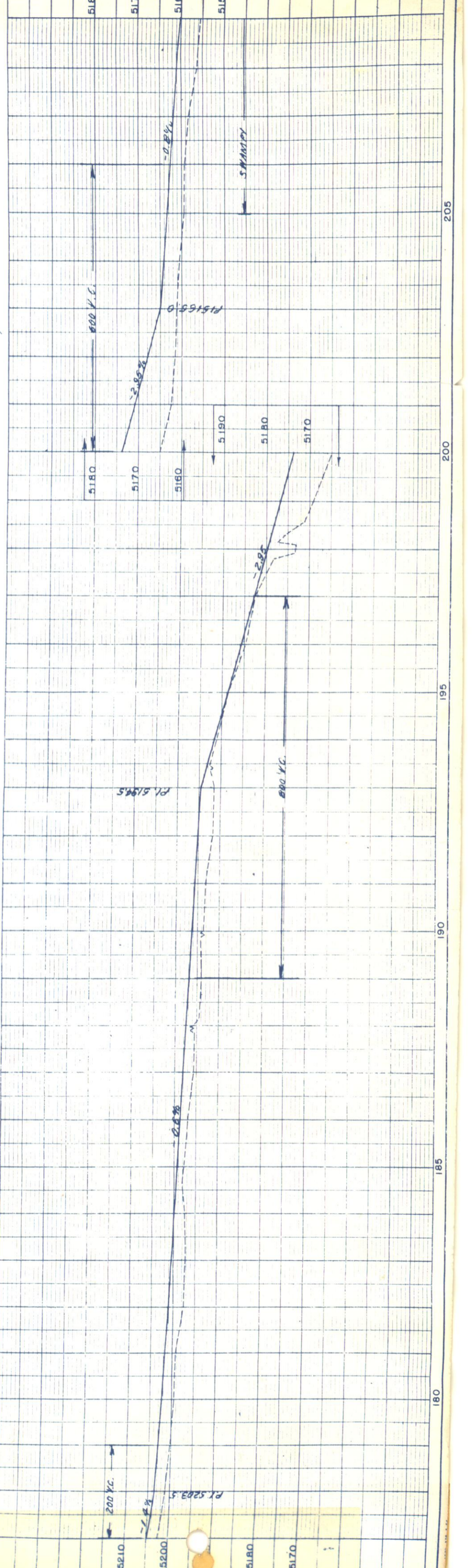
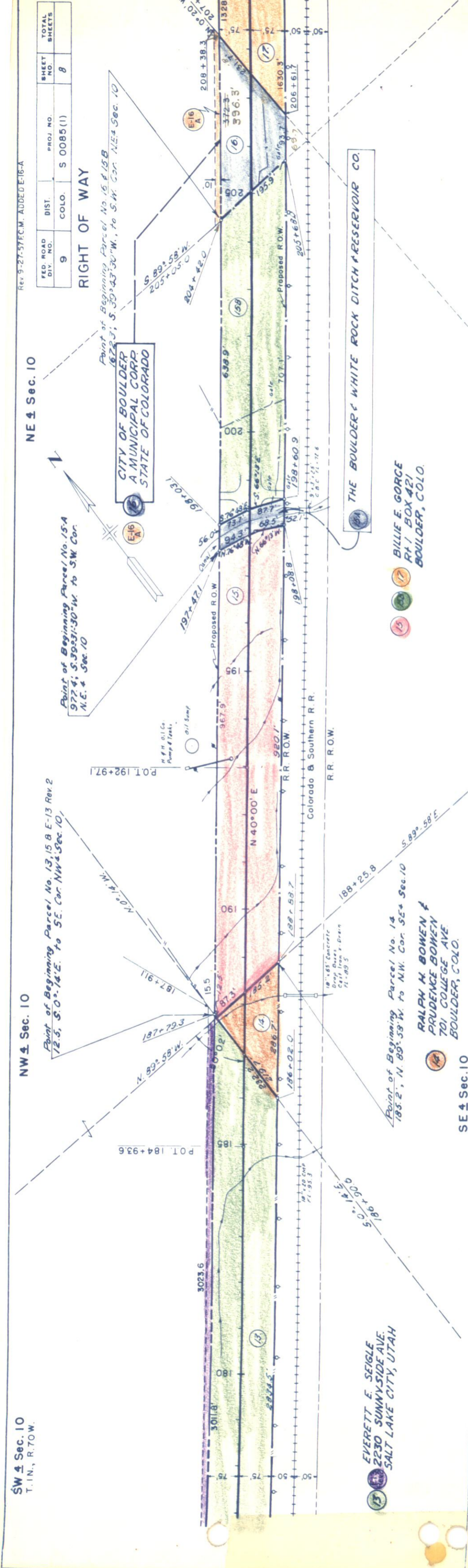

NE 4 Sec. 10
T. 1 N., R. 7 W.

SE 4 Sec. 3

J. L. ORCUTT
5225 WILSHIRE BLVD
LOS ANGELES 36,
CALIF.

One 1084.507' Cur. for Inserty.

FED. ROAD DIV. NO.	DIST.	PROJ. NO.	SHEET NO.	TOTAL SHEETS
9	COLO.	S 0085 (1)	9	

RIGHT OF WAY

SW 4 Sec. 2

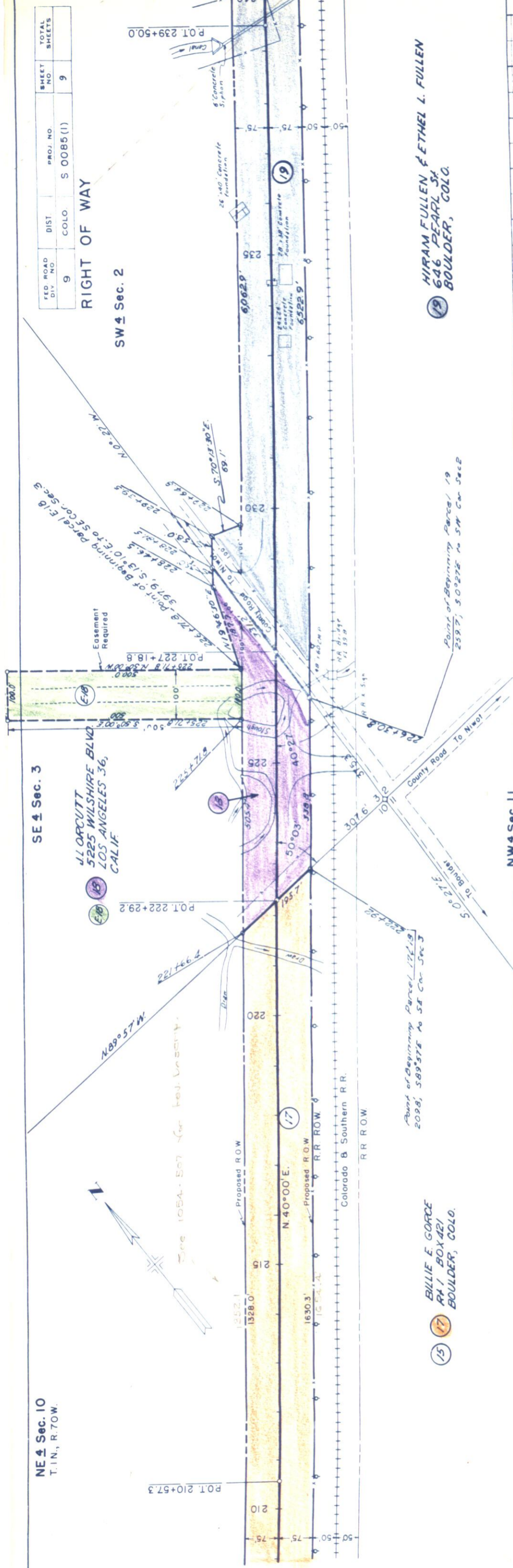

(15) (17) BILLIE E. GORCE
Rt. 1, BOX 421
BOULDER, COLO.

(19) HIRAM FULLEN & ETHEL L. FULLEN
646 PEARL ST
BOULDER, COLO.

NW 4 Sec. 11

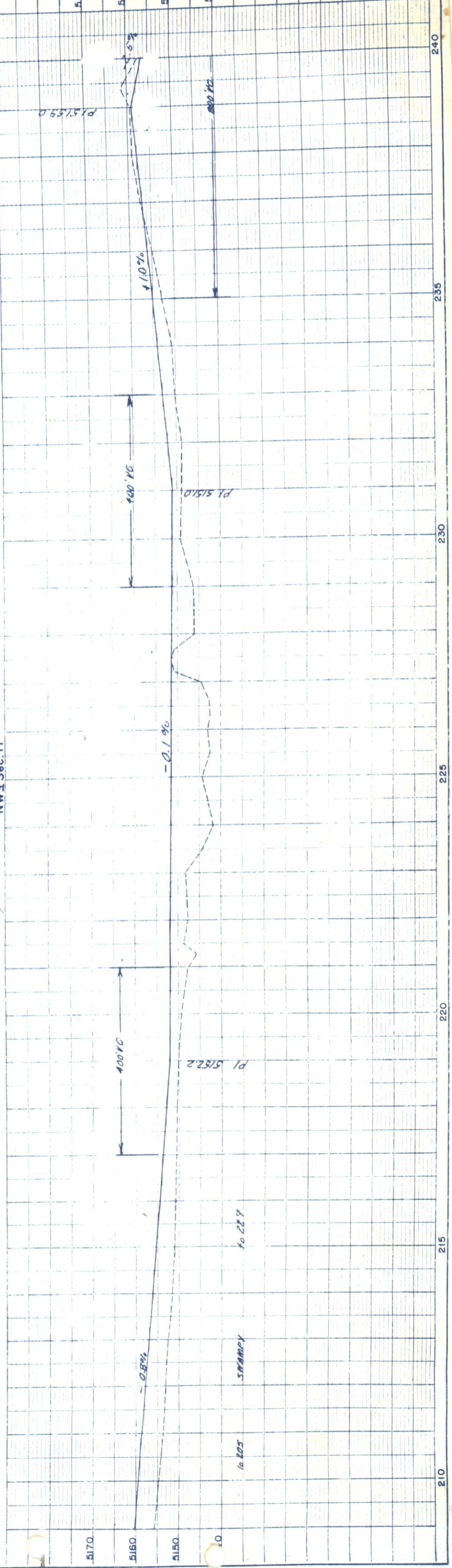

SWAMPY to 227

to 205

SW 4 Sec. 2
T. 1 N., R. 70 W.

NW 4 Sec. 2

NE 4 Sec. 2

Rev. 8-8-57, E.C.M.

FED. ROAD DIV. NO.	DIST.	PROJ. NO.	SHEET NO.	TOTAL SHEETS
9	COLO.	S 0085(1)	10	10

RIGHT OF WAY

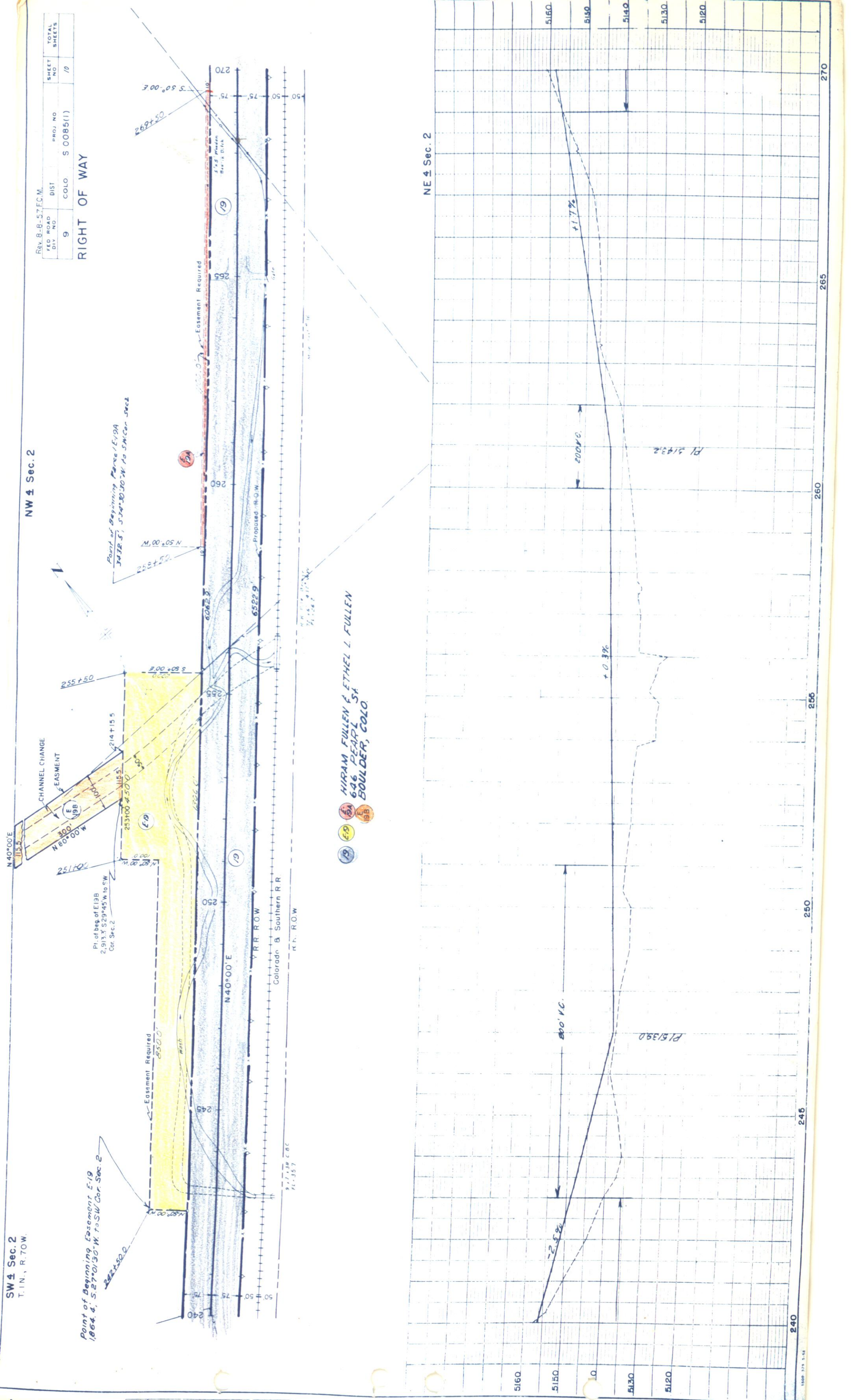

MIRIAM FULLER & ETHEL L. FULLEN
 646 PEARL ST
 BOULDER, COLO.

FED ROAD DIV. NO.	DIST. COLO.	PROJ. NO.	SHEET NO.	TOTAL SHEETS
9	S 0085(1)		//	

RIGHT OF WAY

20 HIRAM FULLEN & ETHEL L. FULLEN
646 PEARL ST.
BOULDER, COLO.

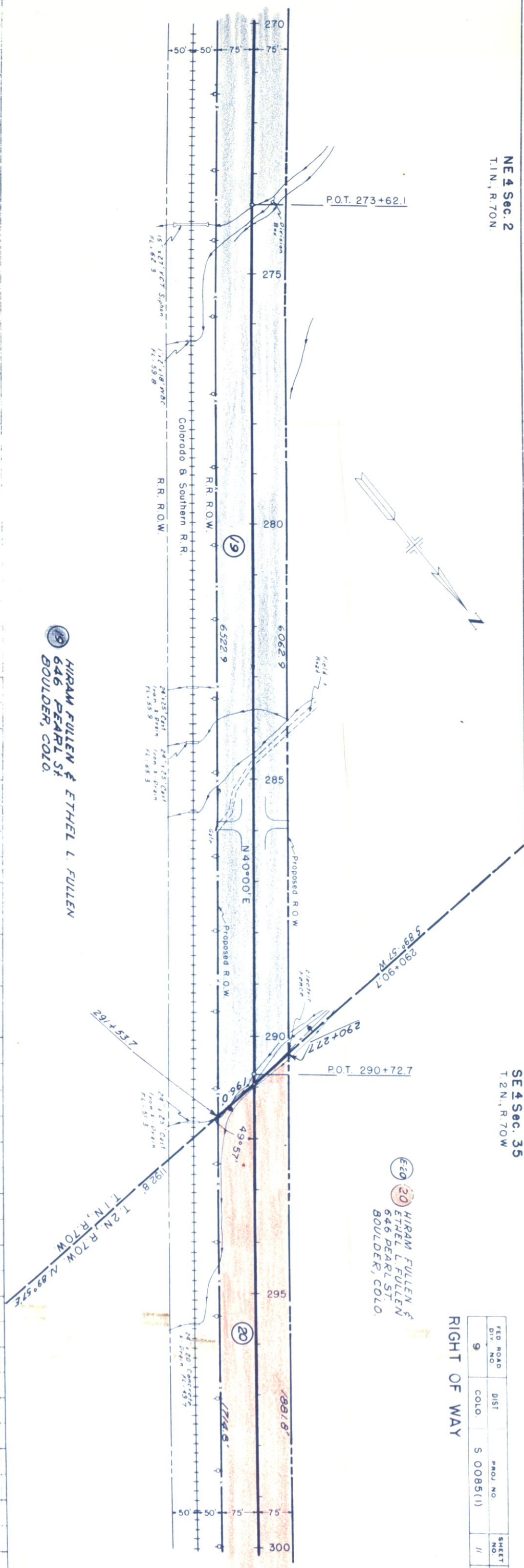

19 HIRAM FULLEN & ETHEL L. FULLEN
646 PEARL ST.
BOULDER, COLO.

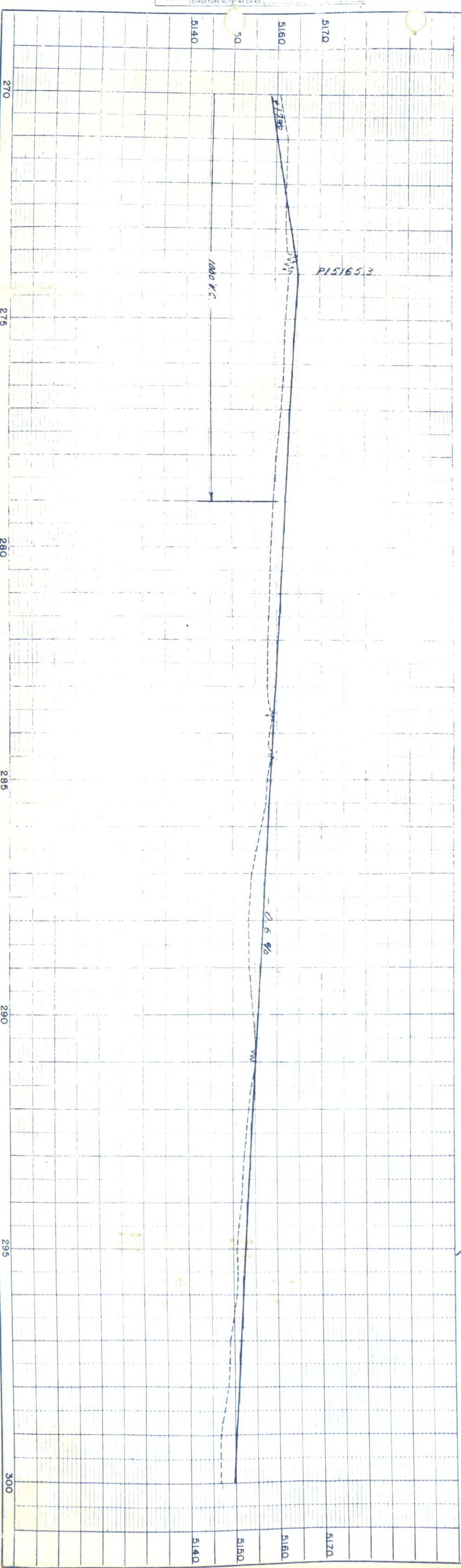

NO. 13782 STRUCTURE NOTES NS CHAD

NO. 13782 STRUCTURE NOTES NS CHAD

SE 4 Sec. 35
T. 2 N., R. 70 W.

HIRAM FULLEN & ETHEL L. FULLEN
646 PEARL ST.
BOULDER, COLO.

DELETED
E-20
REV
E-20A

Point of Beginning Easement E-20 Reloc
1206.8', S. 14° 39' E., To SE Cor. Sec. 35

SW 4 Sec. 36

151 Corp

LETTIE W. ERECKSON
Rt. 2 LONGMONT, COLO.

P.O.T. 316+19.6

K. 2° 30' E

309+51.0
309+29.5
401.0
359.5
39° 40'

NW 4 Sec. 36
Point of Beginning Parcel 22
815.3', S. 89° 57' W., To NW Cor.
Sec. 36

P.O.T. 325+00

ALVA M. DODD
RFD 2
LONGMONT, COLO.

324+82.7
1013.3
423+77.3
88.8
323+37.6
49° 57'

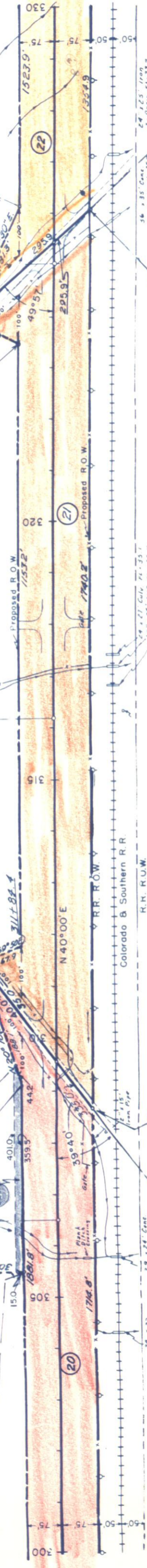

29+27 Cont. 71.35
18' 24" Cont. 71.36
24' 24" Cont. from E. Drain
71.36

34+35 Cont. 11.09
2' Drain 11.277
24' 24" Cont. 11.09
2' Drain 11.277

Point of Beginning Parcel 20
1206.8', S. 0° 20' W., To SE Cor. Sec. 35

S. 0° 20' W.

R.R. R.O.W.
Colorado & Southern R.R.

Proposed R.O.W.
1532'

Proposed R.O.W.
1532'

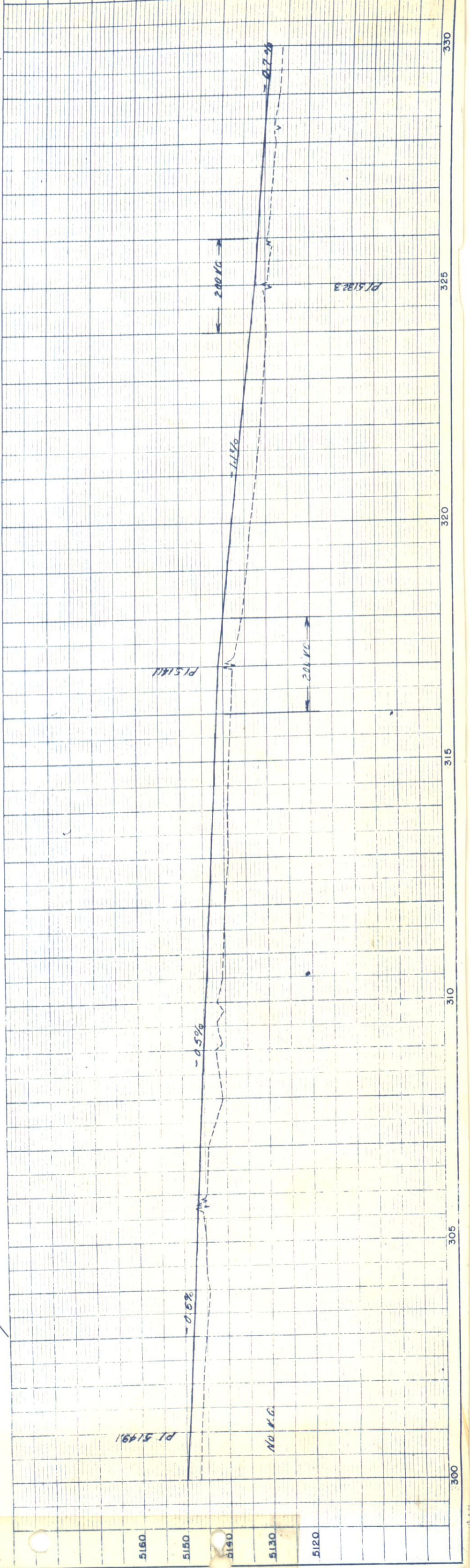

NW 1/4 Sec. 36
T. 2N., R. 70W

FED. ROAD DIV. NO.	9
DIST.	COLO.
PROJ. NO.	S 0085 (1)
SHEET NO.	13
TOTAL SHEETS	

22 ALVA M. DODD
RFD 2
LONGMONT, COLO.

23 MILLIE CONILOGUE
NINOT, COLO.

24 JOHN J. DODD
HUGH J. DODD
ALVA M. DODD
RFD 2
LONGMONT, COLO.

RIGHT OF WAY

Point of Beginning Parcel 25.
4129'. N. 89° 52' W. to SW Cor.
SE 1/4 Sec. 25.

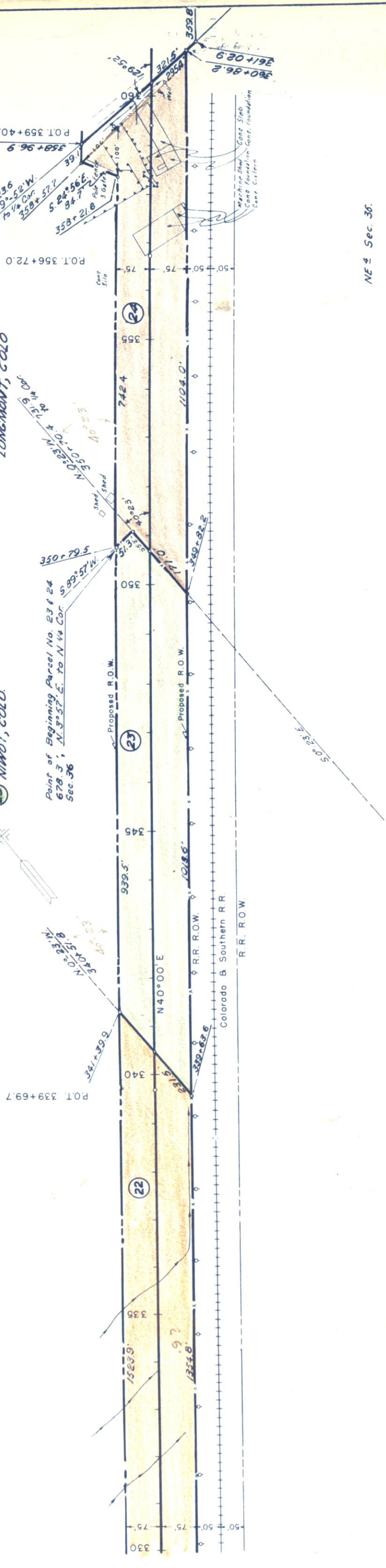

NE 1/4 Sec. 36.

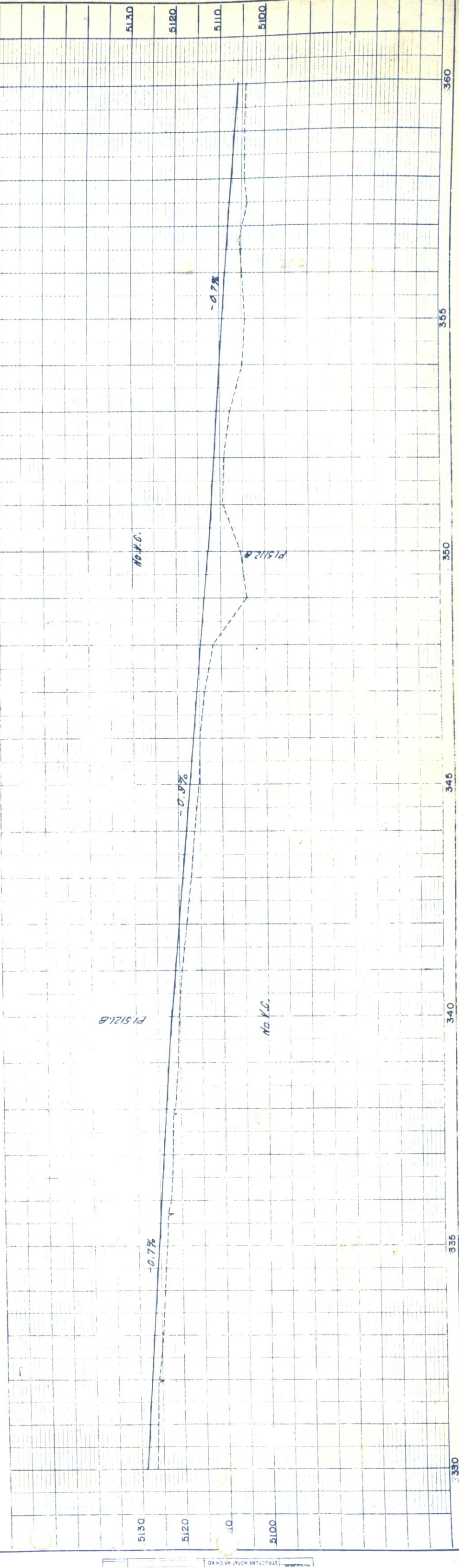

3350

335

340

345

350

355

360

SE 1/4 Sec. 25
T.2N., R.70W.

Point of Beginning Parcel No. 25
477.9' N. 89° 52' W. to S.W. Cor. S.E. + Sec. 25

JOHN J. DODD
HUGH J. DODD
ALVA M. DODD
R.F.D. 2
LONGMONT, COLO.

NIWOT

FED. ROAD DIV. NO.	DIST.	PROJ. NO.	SHEET NO.	TOTAL SHEETS
9	COLO.	S 0085(1)	14	14

RIGHT OF WAY

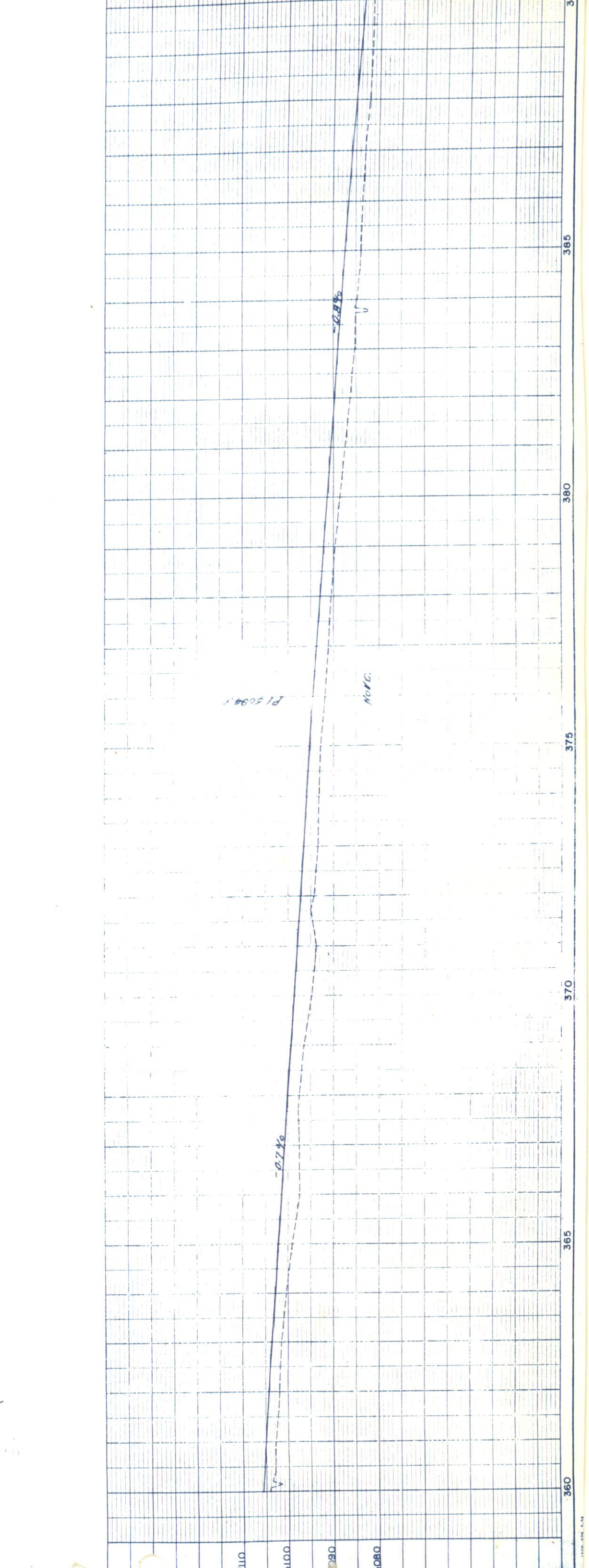
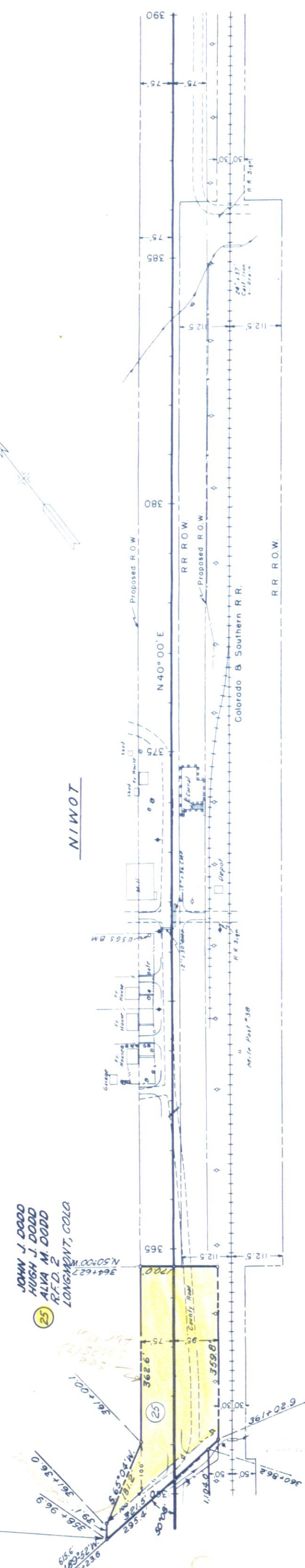

360 365 370 375 380 385 390

RIGHT OF WAY
Rev. 11-1-57 R.E.C.
Rev. 5-27-66 Rev. 889 Rev. G.M.

**OWNERSHIP MAP
PLAT**

SHOWING CLAIMANTS WITH REGARD TO RIGHT OF WAY FOR PROJECT S0085 (1) ORIGINAL SCALE 1"=400'



T. 1 N., R. 70 W.

BOULDER

T. 1 N., R. 70 W.

T. 1 N., R. 70 W.

(1) **HERSHAL A. TERRELL & TINA ELIZABETH TERRELL**
2797 Iris Ave.
Boulder, Colo.

(1-B) **SHIRLEY F. BUCHANAN**
815-17th St.
Boulder, Colo.

(1-A) **HERSHAL A. TERRELL & TINA ELIZABETH TERRELL**
2797 Iris Ave.
Boulder, Colo.
Pl. S.E. 1/4 S.W. 1/4 N.W. 1/4 SEC. 20

(1-B) **FRANK J. HOZA & ANNA A. HOZA**
Rt. 2, Box 372
Boulder, Colo.
S. 1/2 S.E. 1/4 N.W. 1/4 SEC. 20

(1-B) **SHIRLEY F. BUCHANAN**
815-17th St.
Boulder, Colo.
N.E. 1/4 N.W. 1/4 S.W. 1/4 SEC. 20

(1-B) **HUBERT A. MILLARD & FRANCES K. MILLARD**
1701 Bluebell Ave.
Boulder, Colo.
N. 1/2 N.E. 1/4 S.W. 1/4 SEC. 20

(2) **MARTIN L. HALL & ANN M. HALL**
S.W. 1/4 S.W. 1/4 N.E. 1/4 SEC. 20

(3) **LA. DORNA DANIELS**
S.E. 1/4 S.W. 1/4 N.E. 1/4 SEC. 20

(4) **LEONARD LEE OLDHAM & HELEN H. OLDHAM**
Pl. S.E. 1/4 N.E. 1/4 SEC. 20

(5) **FRANKLIN FOTH & WANONA BELTZ FOTH**
Pl. S.E. 1/4 N.E. 1/4 SEC. 20 (Tract 964-A)

(6) **LLOYD W. LYNCH & HELEN B. LYNCH**
Pl. S.E. 1/4 N.E. 1/4 SEC. 20

(7) **JOHN F. PEERS & ERMA M. PEERS**
S. 351' of N. 531' of E. 250' of S.E. 1/4 N.E. 1/4 SEC. 20

(8) **MOUNTAIN VIEW CEMETERY, INC.**
Pl. S.E. 1/4 N.E. 1/4 SEC. 20

NOTE
Revisions on Parcels 8 Rev. 8 & 9 Rev. 2 made because of a survey taken by Mr. Swackenberg, a land surveyor.

(E-3) DELETED
KATHARINE MCKENZIE PRATT, ISABEL MCKENZIE THOMPSON, N.A. THOMPSON & Heirs of NEIL B. MCKENZIE
S. 1/2 SEC. 16

(1-B) DELETED

(E-3) DELETED
(E-4)

FEDERAL ROAD DIVISION NO.	DISTRICT	PROJ. NO.	SHEET NO.	TOTAL SHEETS
9	COLORADO	S 0085 (1)	16	16

RIGHT OF WAY
BOULDER-LONGMONT
Rev. II-1-57 R.E.C.

OWNERSHIP MAP PLAT

SHOWING CLAIMANTS WITH REGARD TO RIGHT OF WAY FOR PROJECT S0085(1)
ORIGINAL SCALE 1"=400'

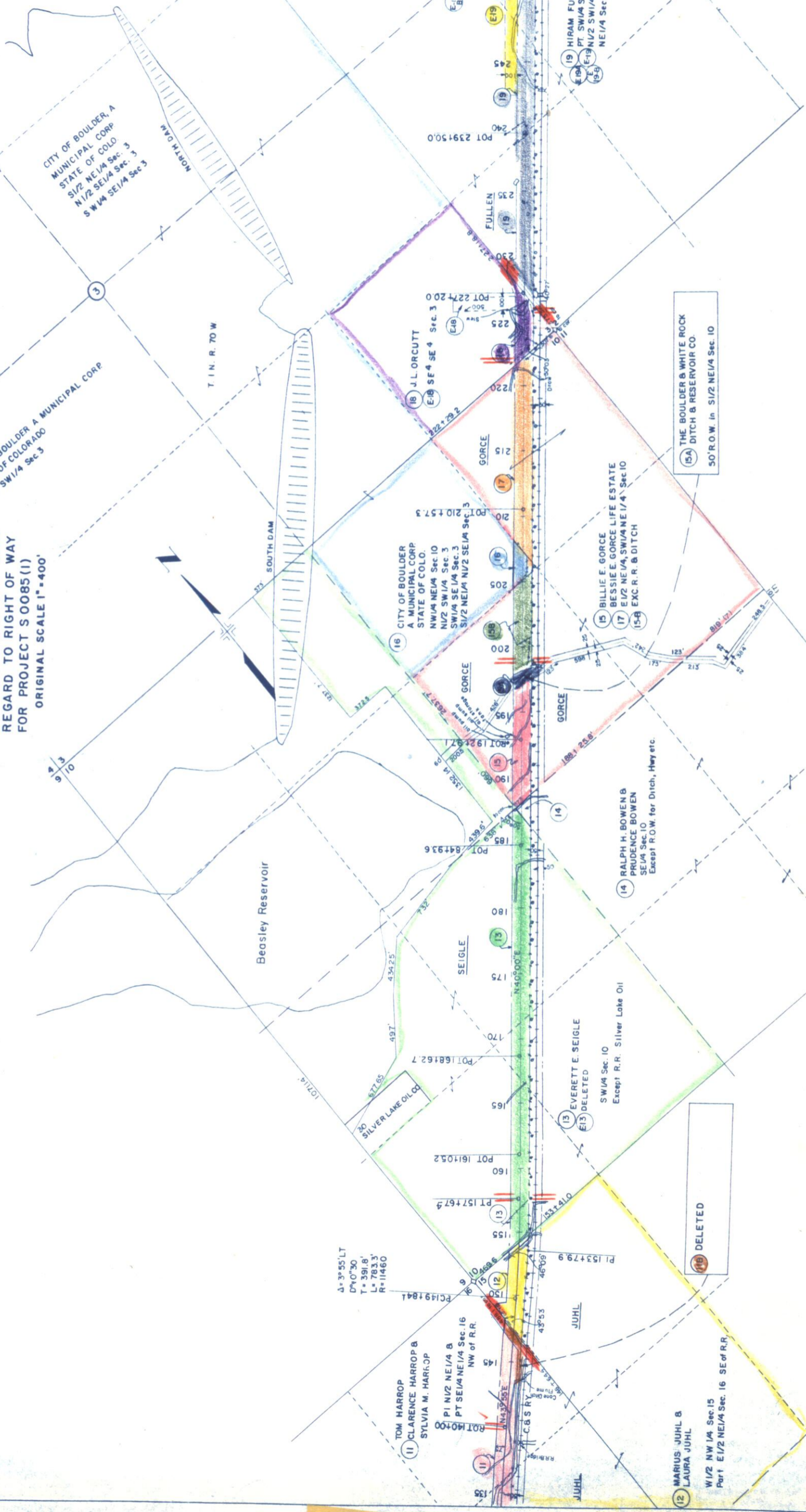

T. I. N., R. 70 W.

T. I. N., R. 70 W.

FEDERAL ROAD DIVISION NO.	DISTRICT	PROJ. NO.	SHEET NO.	TOTAL SHEETS
9	COLORADO	S0085(I)	17	

OWNERSHIP MAP PLAT
SHOWING CLAIMANTS WITH REGARD TO RIGHT OF WAY FOR PROJECT S0085(I)
ORIGINAL SCALE 1"=400'

RIGHT OF WAY
BOULDER - NORTHWEST

23 MILLIE CONILOQUE
 Bk 533, Pg 420
 Pl. E. 1/2 NW 1/4 SEC. 36

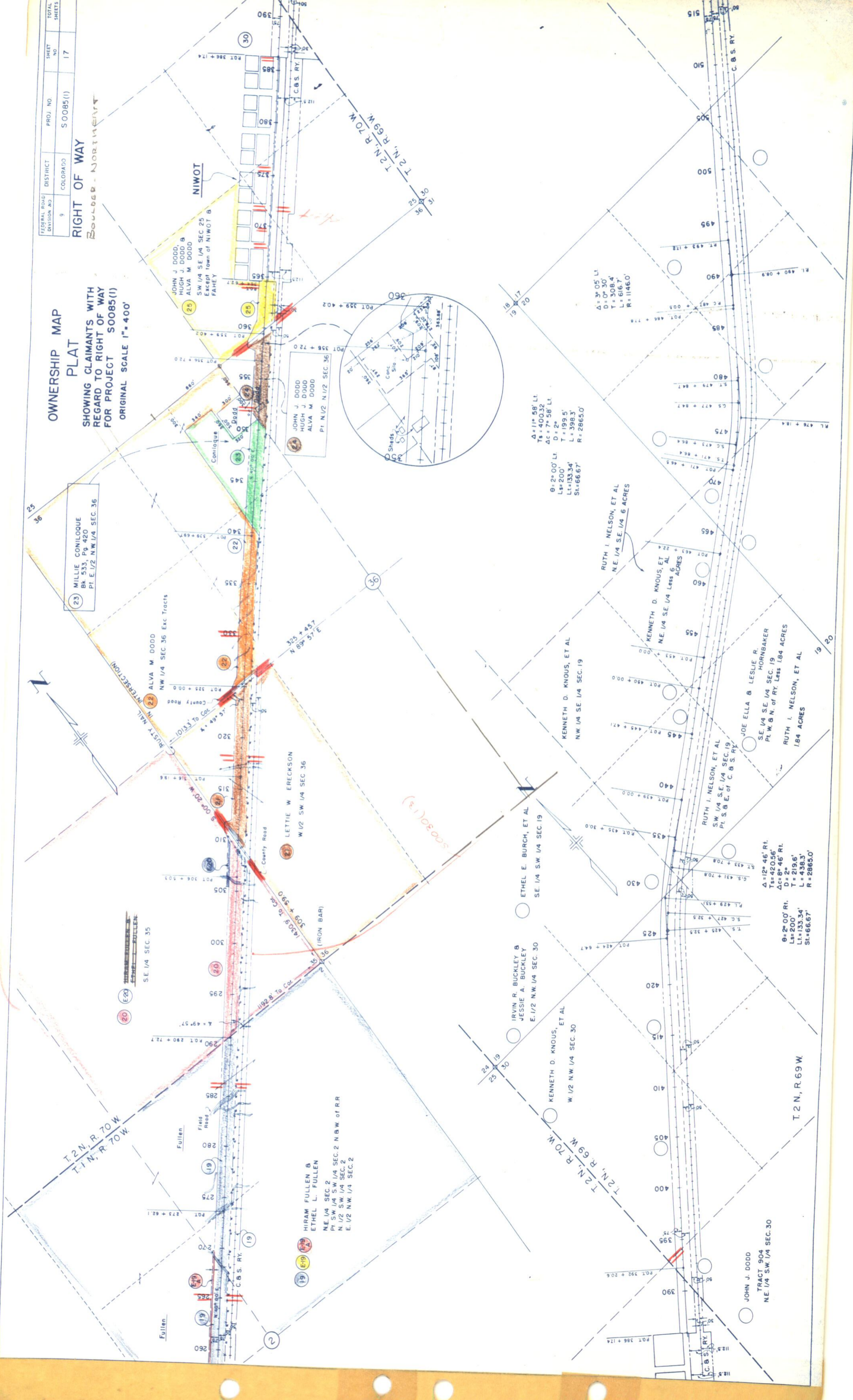

JOHN J. DODD,
 HUGH J. DODD, B
 ALVA M. DODD
 SW 1/4 SE 1/4 SEC. 25
 Except Town of NIWOT B
 FAHEY

NIWOT

JOHN J. DODD
 HUGH J. DODD
 ALVA M. DODD
 PT. N 1/2 N 1/2 SEC. 36

HIRAM FULLEN B
 ETHEL L. FULLEN
 NE 1/4 SEC. 2
 Pl. SW 1/4 SW 1/4 SEC. 2 NW 1/4 of RR
 N 1/2 SW 1/4 SEC. 2
 E. 1/2 NW 1/4 SEC. 2

LETTIE W. ERECKSON
 W 1/2 SW 1/4 SEC. 36

SE 1/4 SEC. 35

IRVIN R. BUCKLEY &
 JESSIE A. BUCKLEY
 E. 1/2 NW 1/4 SEC. 30

ETHEL E. BURCH, ET AL
 SE 1/4 SW 1/4 SEC. 19

KENNETH D. KNOUS, ET AL
 W 1/2 NW 1/4 SEC. 30

KENNETH D. KNOUS, ET AL
 NW 1/4 SE 1/4 SEC. 19

RUTH I. NELSON, ET AL
 NE 1/4 SE 1/4 6 ACRES

KENNETH D. KNOUS, ET AL
 NE 1/4 SE 1/4 Less 6 ACRES

JOE ELLA & LESLIE R.
 SE 1/4 SE 1/4 SEC. 19
 Pl. W. & N. of RY. Less 1.84 ACRES

RUTH I. NELSON, ET AL
 SW 1/4 SE 1/4 SEC. 19
 Pl. S. & E. of C. & S. RY.

RUTH I. NELSON, ET AL
 1.84 ACRES

JOHN J. DODD
 TRACT 904
 NE 1/4 SW 1/4 SEC. 30

$\Delta = 11^{\circ} 58' \text{ Lt.}$
 $Ts = 400.32$
 $\Delta c = 7^{\circ} 58' \text{ Lt.}$
 $D = 2^{\circ}$
 $Ls = 200'$
 $Lt = 133.34'$
 $L = 398.3'$
 $St = 66.67'$
 $R = 2865.0'$

$\Delta = 3^{\circ} 05' \text{ Lt.}$
 $D = 0^{\circ} 30'$
 $T = 308.4'$
 $L = 616.7'$
 $R = 1146.0'$

$\Delta = 12^{\circ} 46' \text{ Rt.}$
 $Ts = 420.56'$
 $\Delta c = 8^{\circ} 46' \text{ Rt.}$
 $D = 2^{\circ}$
 $Ls = 219.6'$
 $Lt = 133.34'$
 $L = 438.3'$
 $St = 66.67'$
 $R = 2865.0'$

T. 2 N., R. 69 W.

T. 2 N., R. 70 W.
 T. 1 N., R. 70 W.

T. 2 N., R. 69 W.

C. & S. RY.

19

20

19

20

21

22

23

24

25

26

27

28

29

30

31

32

33

34

35

36

37

38

39

40

41

42

43

44

45

46

47

48

49

50

51

52

53

54

55

56

57

58

59

60

61

62

63

64

65

66

67

68

69

70

71

72

73

74

75

76

77

78

79

80

81

82

83

84

85

86

87

88

89

90

91

92

93

94

95

96

97

98

99

100

101

102

103

104

105

106

107

108

109

110

111

112

113

114

115

116

117

118

119

120

121

122

123

124

125

126

127

128

129

130

131

132

133

134

135

136

137

138

139

140

141

142

143

144

145

146

147

148

149

150

151

152

153

154

155

156

157

158

159

160

161

162

163

164

165

166

167

168

169

170

171

172

173

174

175

176

177

178

179

180

181

182

183

184

185

186

187

188

189

190

191

192

193

194

195

196

197

198

199

200

201

202

203

204

205

206

207

208

209

210

211

212

213

214

215

216

217

218

219

220

221

222

223

224

225

226

227

228

229

230

231

232

233

234

235

236

237

238

239

240

241

242

243

244

245

246

247