

REGION NO.	DIVISION	PROJ. NO.	SHEET NO.	TOTAL SHEETS
9	COLORADO	50091(2)	1	

RIGHT OF WAY

REVISIONS

SHEETS

Sheet

Division of Properties

INDEX OF SHEETS

SHEET NO. 1 Title Sheet
2 Tabulation of Properties
3-9 Plan & Profile Sheets Showing R.O.W.
10 Ownership Map

FEDERAL AID PROJECT NO. S0091(2)

WELD COUNTY

SCALES OF ORIGINAL DRAWINGS

ON PLAN,	1 IN.	100 FT.
ON PROFILE,	1 IN.	100 FT.
	1 IN.	10 FT. HORIZONTAL 10 FT. VERTICAL

GRADE LINE ON PROFILE IS SHOWN AS GRADE OF FINISHED ROAD
GROSS LENGTH OF PROJECT
NET LENGTH OF PROJECT



Sta. 1493+26.6 End 50091(2) =
1493+26.6 End 50091(1) =
11' Opposite 1864+01.3 on 50024(11)

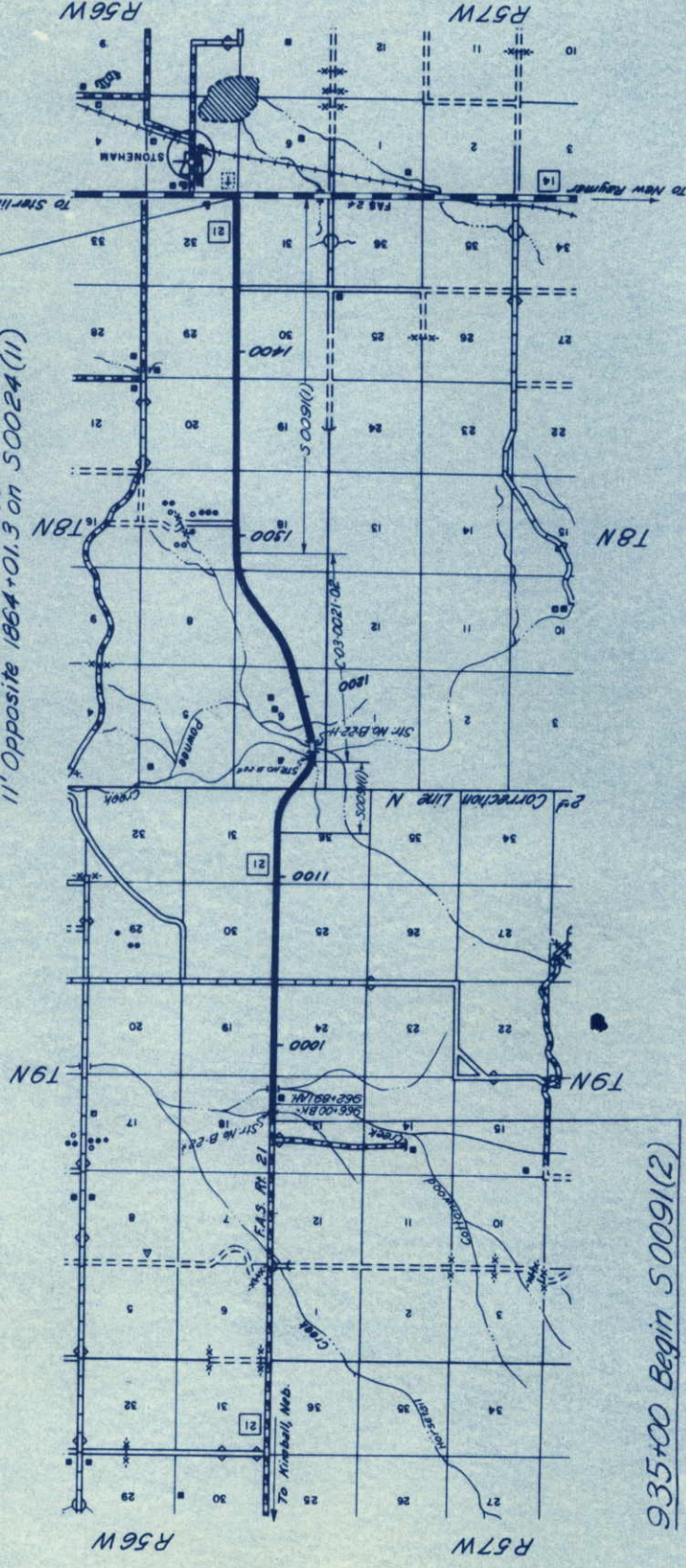

935+00 Begin S0091(2)

SCALE OF MILES

CONVENTIONAL SIGNS

ENTER LINE
RIGHT OF WAY LINE
COUNTY LINE
TOWNSHIP OR RANGE LINE
SECTION LINE
RAILROAD
TITLE SHEET
BARBED WIRE FENCE
COMBINATION WIRE FENCE
HAWK FENCE
TELEPHONE & TELEGRAPH LINES
POWER LINE
TOUR
PRESENT ROAD (Plan Sheets)

WELD

PROJ. S0091(2)

S. H. No. 21

PROJ. S0091(2)

PROJ. S0091(2)PROJ. S0091(2)PROJ. S0091(2)PROJ. S0091(2)

7.9N. R.56W.



RIGHT OF WAY

REVISIONS	DATE	BY	DESCRIPTION

FED. ROAD DIST. NO.	9	DIVISION	COLO.	PROJ. NO.	S0091 (2)	SHEET NO.	4	TOTAL SHEETS	4
---------------------	---	----------	-------	-----------	-----------	-----------	---	--------------	---

SW 1/4 Sec. 13
T.9N. R.56W.

HERBERT E. MCKENZIE
530 FAIRHURST
STERLING, COLO.

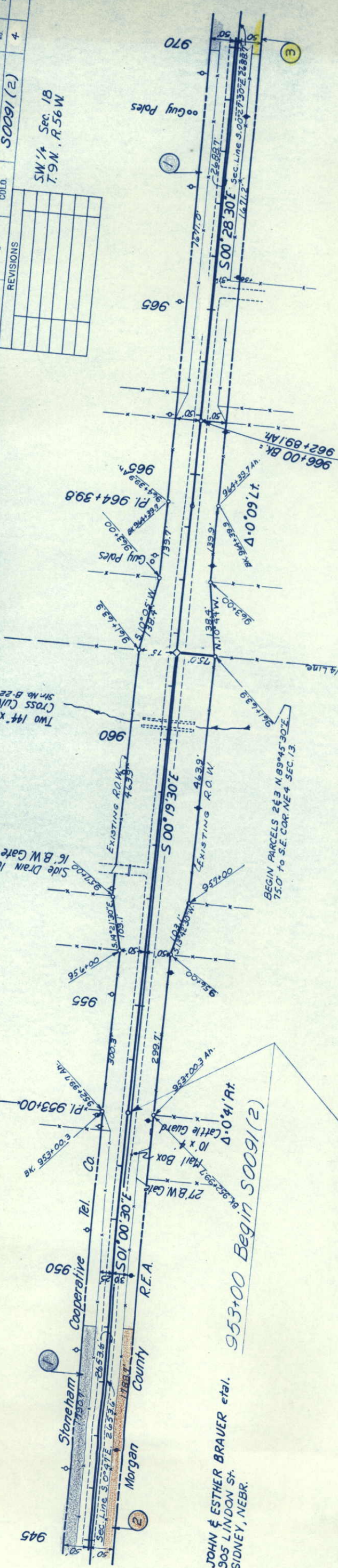

2 JOHN & ESTHER BRAUER et al.
905 LINDON ST.
SIDNEY, NEBR.

Sec. 13
R.57W.

3 SE 1/4 Sec. 13
T.9N. R.57W.
HERBERT E. MCKENZIE
530 FAIRHURST
STERLING, COLO.

EQUATION

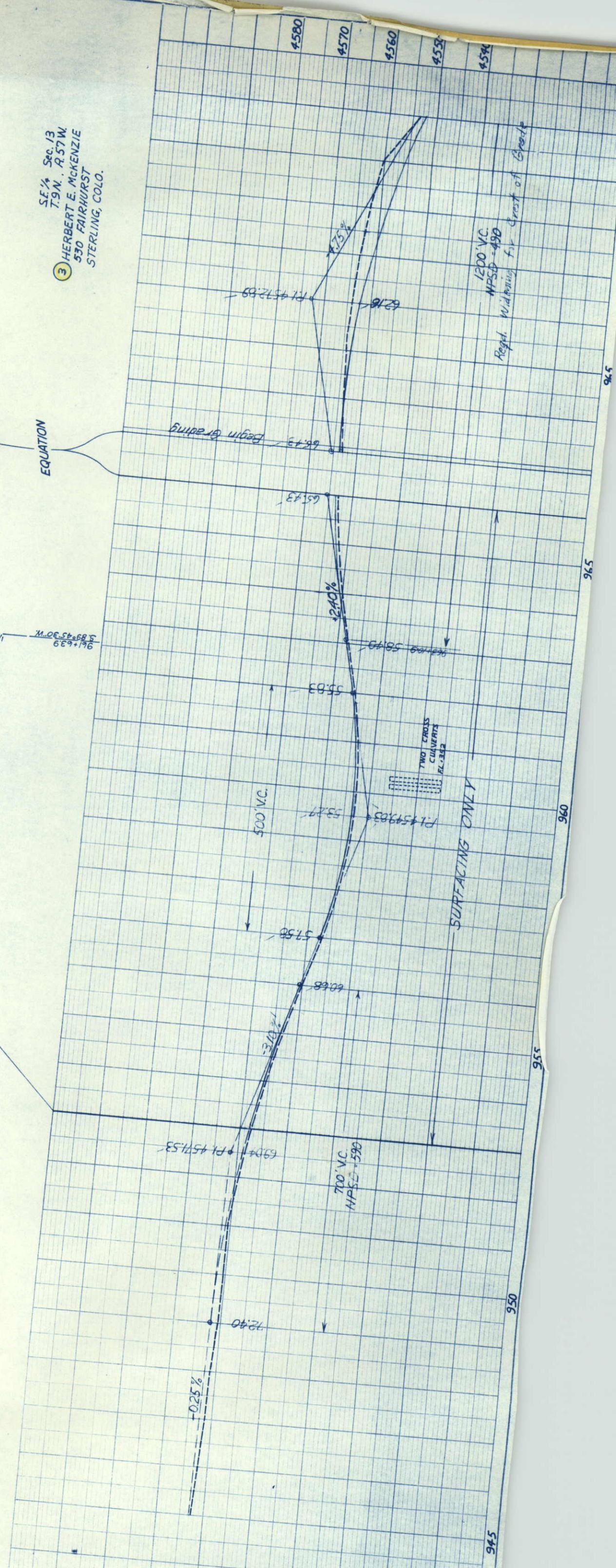

SURFACING ONLY

1200' VC
NP50-490
Regd. Widening for Crest of Grade

FED. ROAD DIST. NO.	DIVISION	PROJ. NO.	SHEET NO.	TOTAL SHEETS
9	COLO.	50091(2)	5	

RIGHT OF WAY

HERBERT E. MCKENZIE
530 FAIRHURST
STERLING, COLO.

NW 1/4 Sec. 19
T.9 N., R. 56 W.

HERBERT E. MCKENZIE
530 FAIRHURST
STERLING, COLO.

SW 1/4 Sec. 18
T.9 N., R. 56 W.

HERBERT E. MCKENZIE
530 FAIRHURST
STERLING, COLO.

SE 1/4 Sec. 13
T.9 N., R. 57 W.

NE 1/4 Sec. 24
T.9 N., R. 57 W.

DELETED UNITED STATES OF AMERICA

REVISIONS

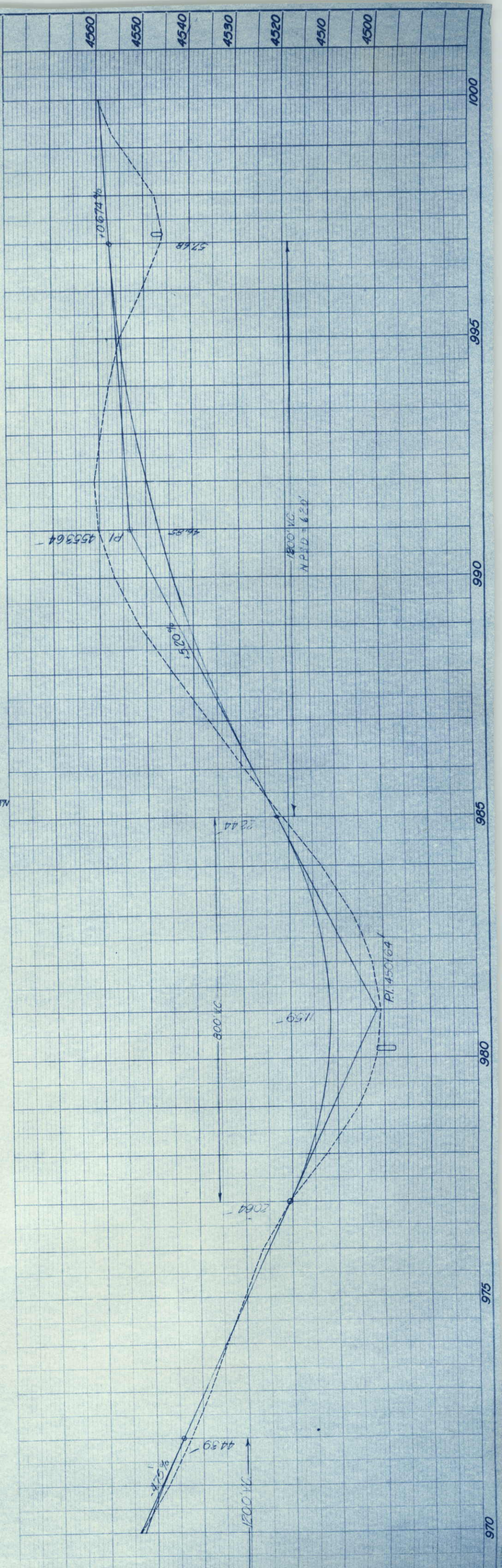
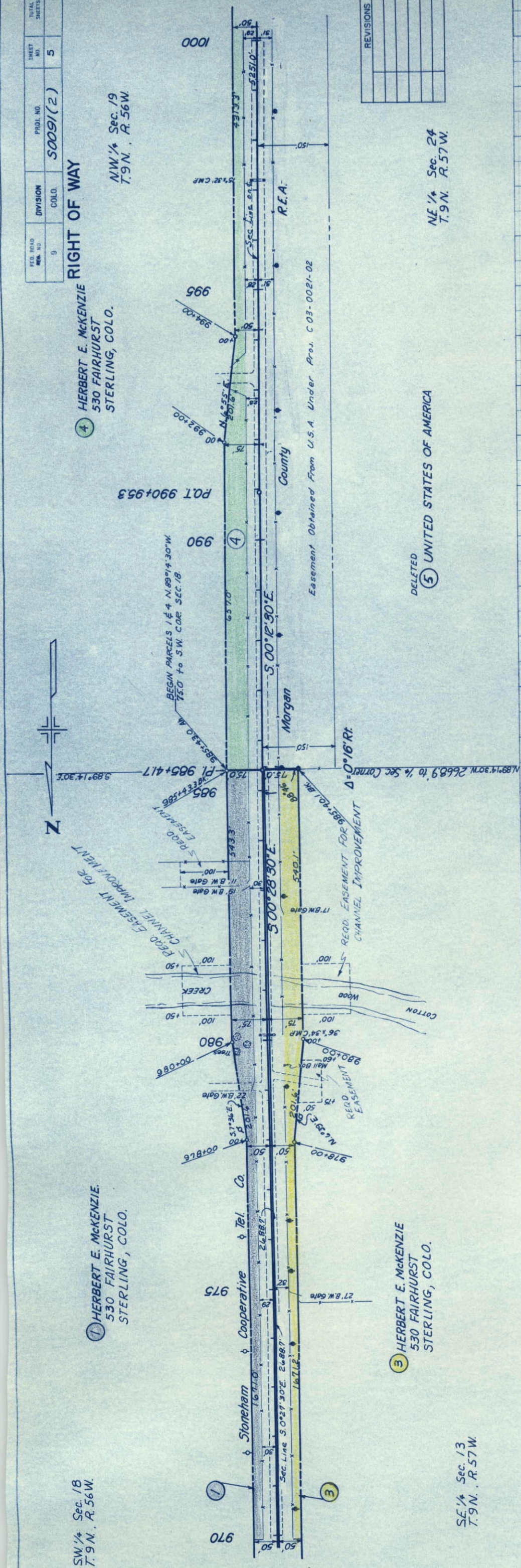

N.E. 1/4 S.E.C. 24
T.9 N., R.57 W.

(5) UNITED STATES OF AMERICA

S.W. 1/4 SEC. 19
T. 9 N., R. 56 W.

REVISIONS

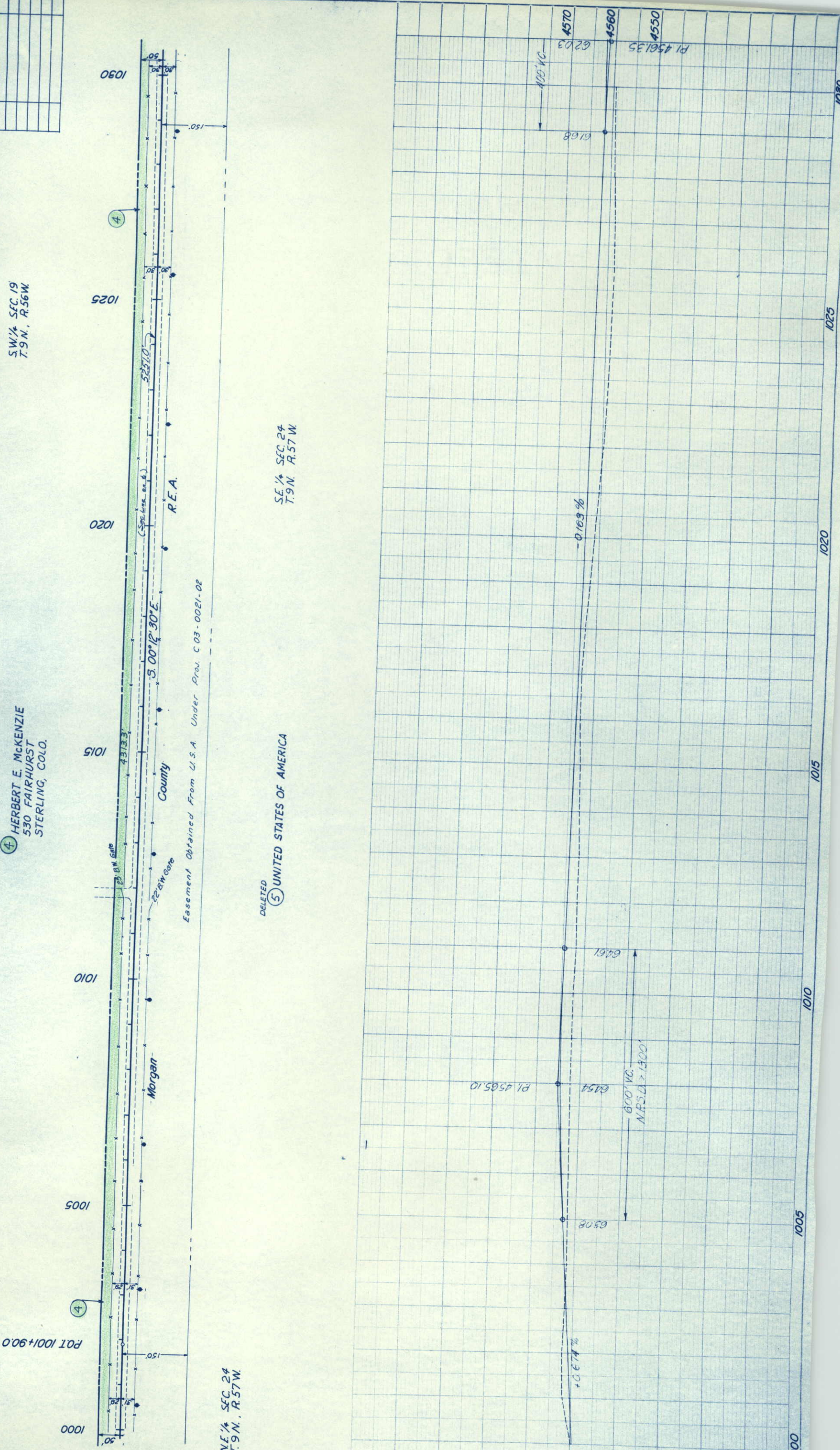
REVISIONS



FED. ROAD DIST. NO.	DIST.	PROJ. NO.	SHEET NO.	TOTAL SHEETS
9	COLO.	S 0091 (2)	7	

RIGHT OF WAY

REVISIONS

SW 1/4 SEC. 19
T.9N., R.56W.

4 HERBERT E. MCKENZIE
530 FAIRHURST
STERLING, COLO.

NW 1/4 SEC. 30
T.9N. R.56W.

P.O.T. 1044+19.7

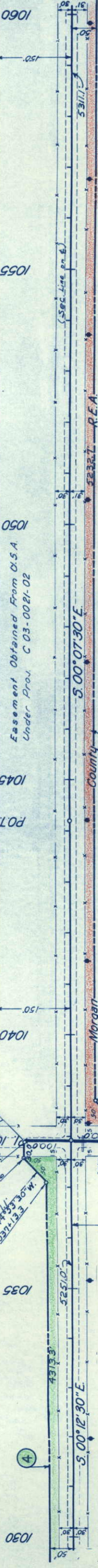

Easement Obtained From U.S.A. Under
Prov. C 03-0021-02

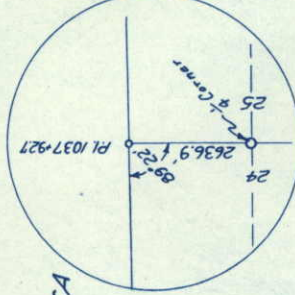

7 SCOTT R. WOLEVER
SNYDER, COLO.

NE 1/4 SEC. 25
T.9N. R.57W.

BEGIN PARCEL 7 S.89°34'30"E.
100.0' to S.E. COR. SEC. 24.

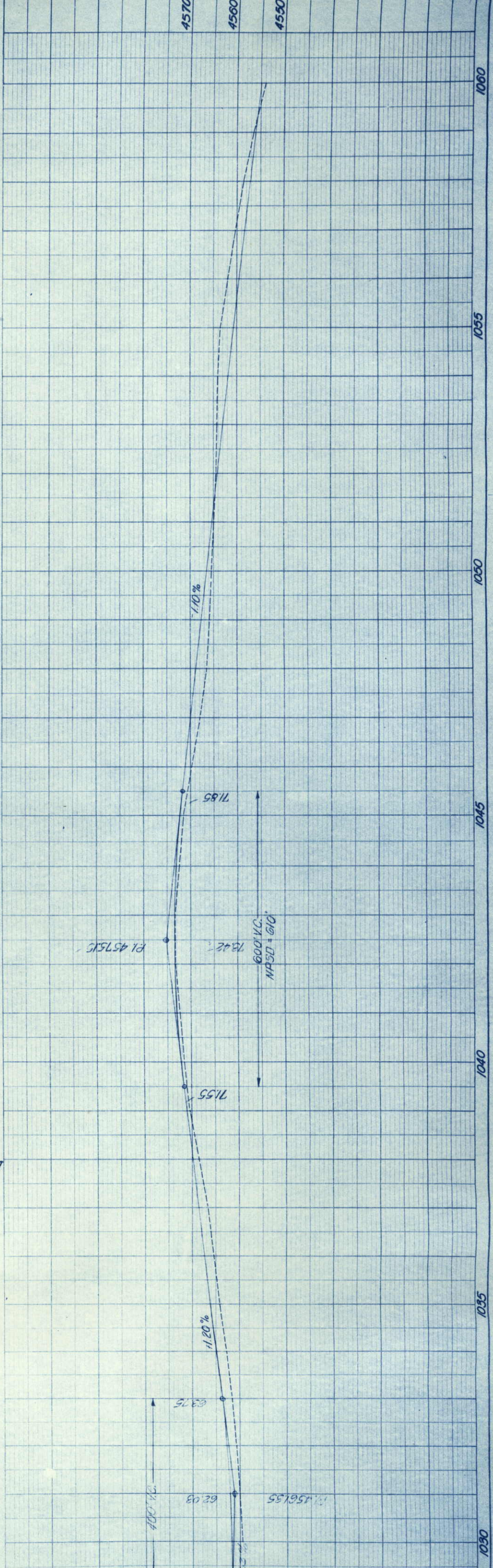

Sec. 30
T. 56 W.
UNITED STATES OF AMERICA



H.H. CRAIG
STONEHAM, COLO.

Easement Obtained From
U.S.A. Under Project
C 03-0021-02

1070

1075

1080

1090

POT 1078+92.6

POT 1064+30.7

1085

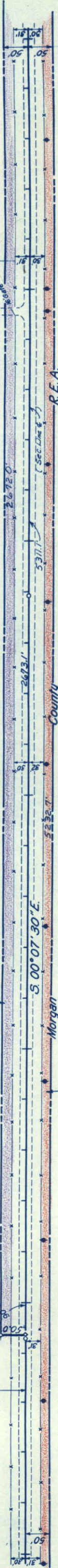

SCOTT R. WOLEVER
SNYDER, COLO

Sec. 25
R. 57 W.

SE 1/4 Sec. 25
T. 9 N., R. 57 W.

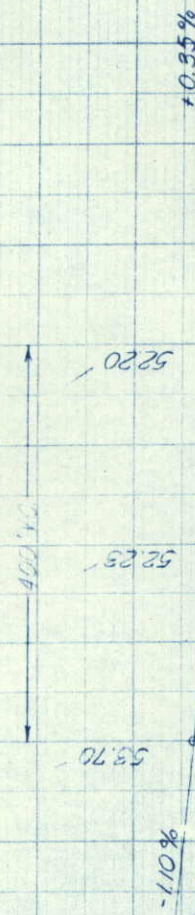

PI 4556.40

5500'

5140'

4140'

600' VC
M.R.S.D. = 5.55'

N.W. 1/4 Sec. 31,
T. 9 N., R. 56 W.

Sec. 30
T. 9 N., R. 56 W.



FED. ROAD DIV. NO.	DIST.	PROJ. NO.	SHEET NO.	TOTAL SHEETS
9	COLD	50091 (2)	9	

REVISIONS	

RIGHT OF WAY

POT 1105+00

END R.O.W. PROJ. 50091 (2)
Sta. 1091+03.8

1095

1100

1110

1115

1120

POT 1119+182

COUNTY

MORGAN

5.00° 11' 30" E
R.E.A.

1120+00 Begin 50091(1)
End Grading

N.E. 1/4 Sec. 36,
T. 9 N., R. 57 W.

25,
57 W.

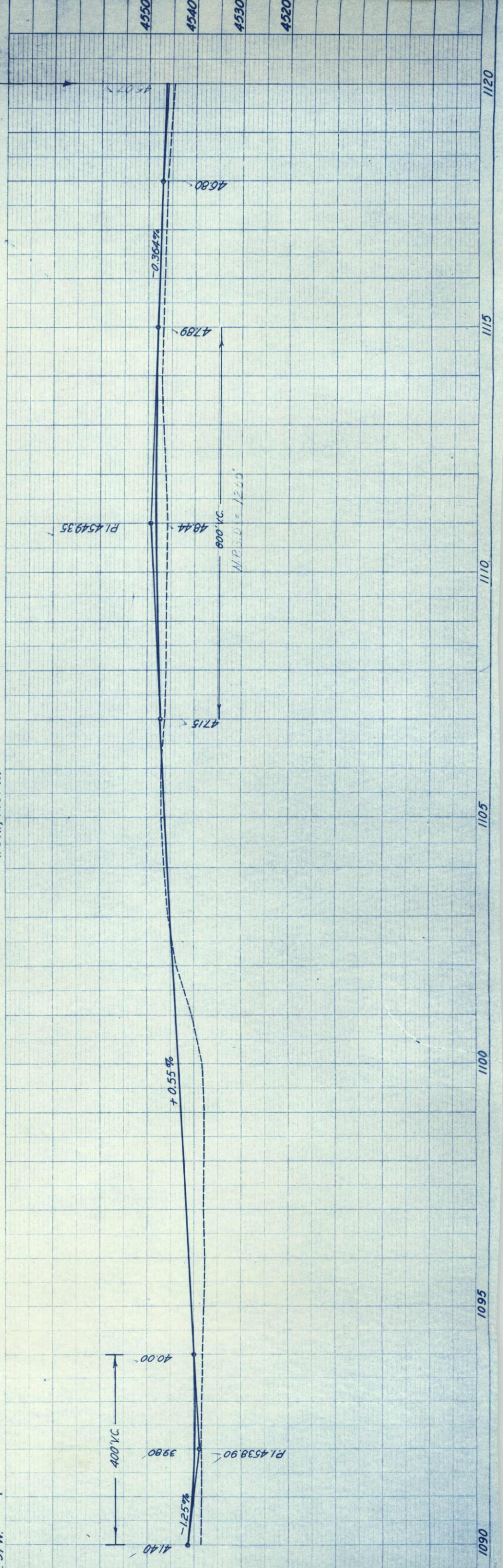

[illegible]

	SHEET	NO.
1	1	1

REVISIONS

2. JOHN & ESTHER BRAUER et al.
905 LINDON ST
SIDNEY, NEBR.
NE 1/4 SEC. 13
EXCEPT FOR HWY. R.O.W.

H. H. CRAIG
STONEHAM, COLO.
SW 1/4 SEC. 30

7 SCOTT R. WOLEVER
SNYDER, COLO.
E 1/2 SEC. 25

DELETED
UNITED STATES OF AMERICA
(b) NW 1/4 SEC. 30
EASEMENT OBTAINED FROM U.S.A.
FOR W. 1/2 OF NW 1/4 SEC. 30
(ON ACCT. COB-0021-02, PARCEL 21-J)
U.S. TRACT 140.

4 H. E. McKENZIE
530 FAIRHURST
STERLING, COLO.
W 1/2 SEC 19

DELETED
5 UNITED STATES OF AMERICA
E 1/2 E 1/2 SEC. 24
DEED OF R.O.W. (EASEMENT)
EASEMENT OBTAINED FROM U.S.A.
FOR E. 150' OF SEC. 24
(ON ACCT. C 03 0021.02, PARCEL 21-K)
U.S. TRACT 200.

HERBERT E. MCKENZIE
530 FAIRHURST
STERLING, COLO.
SW 1/4 SEC. 18
Ex. Hwy. R.O.W. PRESENT RD.

HERBERT E. MCKENZIE
530 FAIRHURST
STERLING, COLO.
SE 1/4 SEC. 13
Ex. Hwy. ROW PRESENT RD.

