

COLORADO DEPARTMENT OF HIGHWAYS

PLAN AND PROFILE OF PROPOSED
FEDERAL AID PROJECT NO. S0091(3)
STATE HIGHWAY NO. 21
WELD COUNTY

CONVENTIONAL SIGNS

- CENTER LINE
- RIGHT OF WAY LINE
- COUNTY LINE
- TOWNSHIP OR RANGE LINE
- LAND LINES
- RAILROAD
- BARBED WIRE FENCE
- COMBINATION WIRE FENCE
- SNOW FENCE
- TELEPHONE & TELEGRAPH LINES
- POWER LINE
- DETOUR
- PRESENT ROAD (Plan Sheets)

STA. 0 + 00 Ah.
Begin S0091(3) R.O.W.

SCALES OF ORIGINAL DRAWINGS
ON PLAN 1 IN = 100 FT HORIZONTAL
ON PROFILE 1 IN = 10 FT VERTICAL
GRADE LINE ON PROFILE IS SHOWN AS GRADE OF FINISHED ROAD
LENGTH OF PROJECT = 9.006 MILES (R.O.W.)

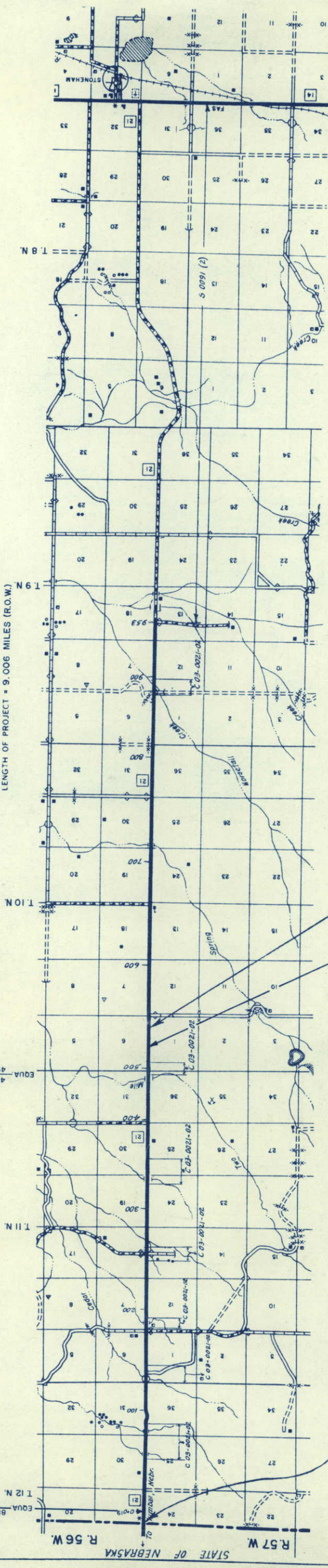

STA. 874 + 64.8 BEGIN S0091(3) CONST.

STA. 532 + 00
END S0091(3) CONST.

STA. 524 + 60
END S0091(3) R.O.W.

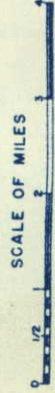

FEDERAL ROAD REGION NO.	DIVISION	PROJ. NO.	SHEET NO.	TOTAL SHEETS
9	COLORADO	S 0091(3)	1	1

REVISIONS	

INDEX OF SHEETS

SHEET NO.	TITLE SHEET
2-2A	TABULATION SHEETS
3-20	PLAN & PROFILE SHEETS
21-22	OWNERSHIP MAPS

RIGHT OF WAY
STONEHAM - NORTH

R.O.W. TABULATION OF PROPERTIES IN WELD

COUNTY S.H. No. 21 PROJ. S 0091(3)

FEDERAL ROAD DIVISION NO.	DISTRICT	PROJ. NO.	SHEET NO.	TOTAL SHEETS
9	COLORADO	S 0091(3)	2	2

RIGHT OF WAY STONEHAM - NORTH

PARCEL NO.	OWNER	ADDRESS	LOCATION	AREA IN ACRES		LAND IMPROV'MTS	DAMAGE	MISC.	TOTAL	DATE	REVISIONS	
				PARCEL	TO BE ACQUIRED						REMAINDER	
1	PERCY KLINGSMITH & BELLE KLINGSMITH, J.T.	BUSHNELL, NEBR.	T. 12 N., R. 56 W., 6th P.M.	4.83	3.03				155.0			
2	GWENDOLYN MAY SCHROEDER	P.O. BOX 277 KIMBALL, NEBR.	W 1/2 SW 1/4 Sec. 19	8.04	1.65				312.0			
3	KENNETH W. McENDAFFER	PADRONI, COLO.	W 1/2 W 1/2 Sec. 30	8.54	3.58				311.0			
4	UNITED STATES OF AMERICA, DEPARTMENT OF AGRICULTURE		T 11 N., R. 56 W., 6th P.M. NW 1/4 NW 1/4 Sec. 6	0.19	0.19							
5	THOR J. RASMUSSEN	KIMBALL, NEBR.	SW 1/4 SW 1/4 Sec. 6	2.71	0.97				117.0			
6	UNITED STATES OF AMERICA, DEPARTMENT OF AGRICULTURE		NW 1/4 NW 1/4 Sec. 7	0.15	0.10							
7	WILLIAM A. BURNS & EUNICE A. BURNS, J.T.	KIMBALL, NEBR.	W 1/2 W 1/2 Sec. 18	7.07	1.29				313.0			
8	ALENIA C. SANDERS, ESTATE % BERNICE D. SANDERS, ADMTRX.	STERLING, COLO.	W 1/2 W 1/2 Sec. 19	4.60	1.26				115.0			
9	FRANK C. BOMEKE or CLARA M. BOMEKE, J.T.	STONEHAM, COLO.	NW 1/4 NW 1/4 Sec. 30	2.12	0.72				38.0			
10	FRANK C. BOMEKE & CLARA BOMEKE, J.T.	STONEHAM, COLO.	SW 1/4 SW 1/4 Sec. 31	2.10	0.40				194.0			
11	FRANK C. BOMEKE & CLARA BOMEKE, J.T.	STONEHAM, COLO.	T. 10 N., R. 56 W., 6th P.M. W 1/2 NW 1/4 Sec. 6	3.84	2.49				See Par. 10			
12	GWENDOLYN MAE SCHROEDER	P.O. BOX 277 KIMBALL, NEBR.	T. 12 N., R. 57 W., 6th P.M. E 1/2 SE 1/4 Sec. 24	4.38	2.17				155.0			
13	ROBERT R. BIGGS	KIMBALL, NEBR.	E 1/2 E 1/2 Sec. 25	6.90	1.13				313.0			
14	STATE OF COLORADO		E 1/2 E 1/2 Sec. 36	8.54	4.04				311.0			
15	ROBERT BIGGS	KIMBALL, NEBR.	T. 11 N., R. 57 W., 6th P.M. E 1/2 E 1/2 Sec. 1	9.65	3.22				310.0			
16	UNITED STATES OF AMERICA, DEPARTMENT OF AGRICULTURE		NE 1/4 NE 1/4 Sec. 12	0.08	0.08							
17	AUGUSTA S. KING, LIFE ESTATE, FERRIS A. KING & LAWRENCE S. KING	% MRS. AUGUSTA S. KING, 127 RHOADS AVE., HADDONFIELD, NEW JERSEY	E 1/2 NE 1/4 Sec. 13	2.34	1.06				153.0			

10/10/11
K. N. H.

5/10/11
4-0/8

R. O. W. TABULATION OF PROPERTIES IN WELD

COUNTY S. H. No. 21 PROJ. S 0091(3)

FEDERAL ROAD DIVISION NO.	DISTRICT	FIG. NO.	SHEET NO.	TOTAL SHEETS
0	00091(3)	S 0091(3)	2A	

PARCEL NO.	OWNER	ADDRESS	LOCATION	AREA IN ACRES		REMAINDER	LAND	IMPROV'MTS	DAMAGE	MISC.	TOTAL	DATE	REVISIONS
				PARCEL	TO BE ACQUIRED								
18	WILLIAM A. BURNS & EUNICE A. BURNS, J.T.	KIMBALL, NEBR.	T. 11N., R. 57W., 6th P.M. SE 1/4 SE 1/4 Sec. 13	1.05	0.48	74.0							
19	ALENIA C. SANDERS, ESTATE % BERNICE D. SANDERS, ADMTRX.	STERLING, COLO.	E 1/2 NE 1/4 Sec. 24	3.02	1.34	77.0							
20	WILLIAM A. BURNS & EUNICE A. BURNS, J.T.	KIMBALL, NEBR.	NE 1/4 SE 1/4 Sec. 24	1.59	0.33	38.0							
21	FRANK C. BOMEKE & CLARA M. BOMEKE, J.T.	STONEHAM, COLO.	E 1/2 E 1/2 Sec. 25	6.35	1.65	319.0							
22	STATE OF COLORADO		E 1/2 E 1/2 Sec. 36	6.95	1.60	313.0							
23	OSCAR G. OLANDER	STONEHAM, COLO.	T. 10N., R. 57W., 6th P.M. E 1/2 NE 1/4 Sec. 1	3.84	2.31	156.0							
TE 1	PERCY KLINGSMITH & BELLE KLINGSMITH, J.T.	BUSHNELL, NEBR.	T. 12 N., R. 56 W., 6th P.M. W 1/2 SW 1/4 Sec. 19	0.06	0.06								TEMPORARY EASEMENT
TE 2	GWENDOLYN MAY SCHROEDER	P. O. BOX 277 KIMBALL, NEBR.	W 1/2 W 1/2 Sec. 30	0.06	0.06								TEMPORARY EASEMENT
TE 2A	GWENDOLYN MAY SCHROEDER	P. O. BOX 277 KIMBALL, NEBR.	W 1/2 W 1/2 Sec. 30	0.23	0.23								TEMPORARY EASEMENT

304
139
11



SEC. 14
T. 12 N., R. 56 W.

SEC. 23
T. 12 N., R. 56 W.

RIGHT OF WAY STONEHAM - NORTH

FED. ROAD DIST. NO.	DIVISION	PROJ. NO.	SHEET NO.	TOTAL SHEETS
9	COLO.	S. 0091 (3)	3	

LOT 2 (N.W. 1/4) Sec. 19
T. 12 N., R. 56 W.

REVISIONS	

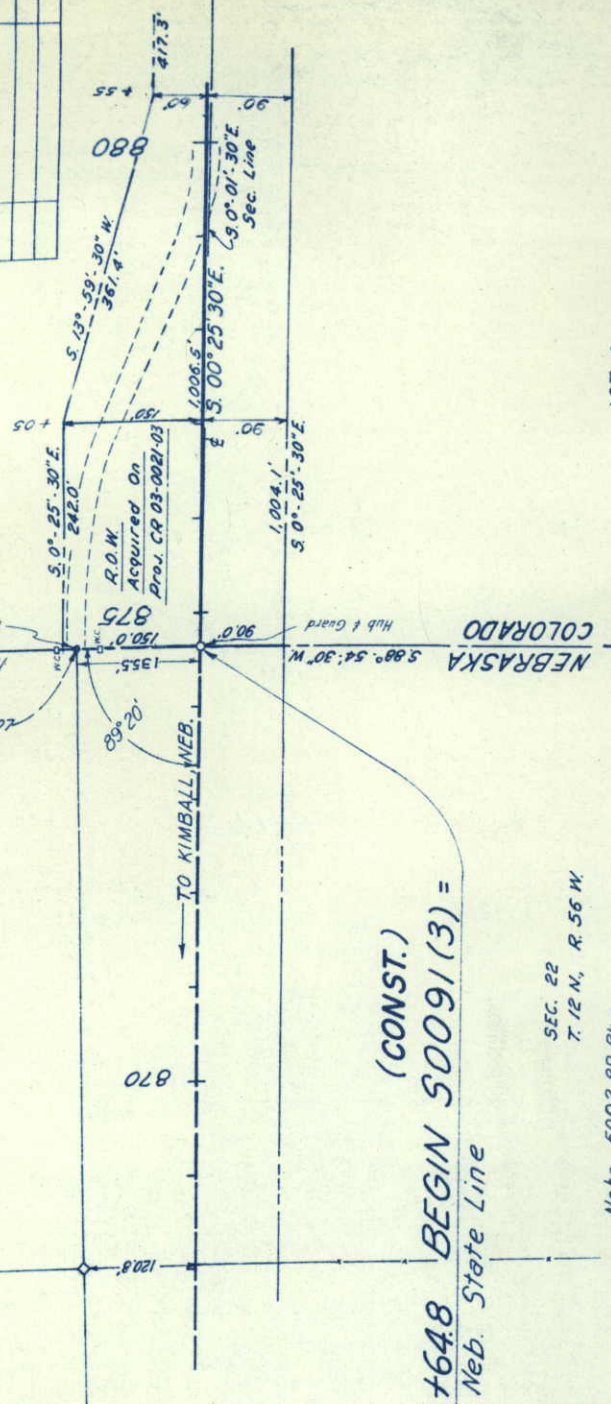

(CONST.)
STA. 874+648 BEGIN 50091(3) =
Colorado - Neb. State Line

SEC. 15
T. 12 N., R. 56 W.

SEC. 22
T. 12 N., R. 56 W.

B.M. Neb. 5002.88 BR. =
Colo. 5025.69 Ah

BM 60 LI
STA 876+00
5006.03

LOT 1
(NE 1/4) Sec. 24
T. 12 N., R. 57 W.

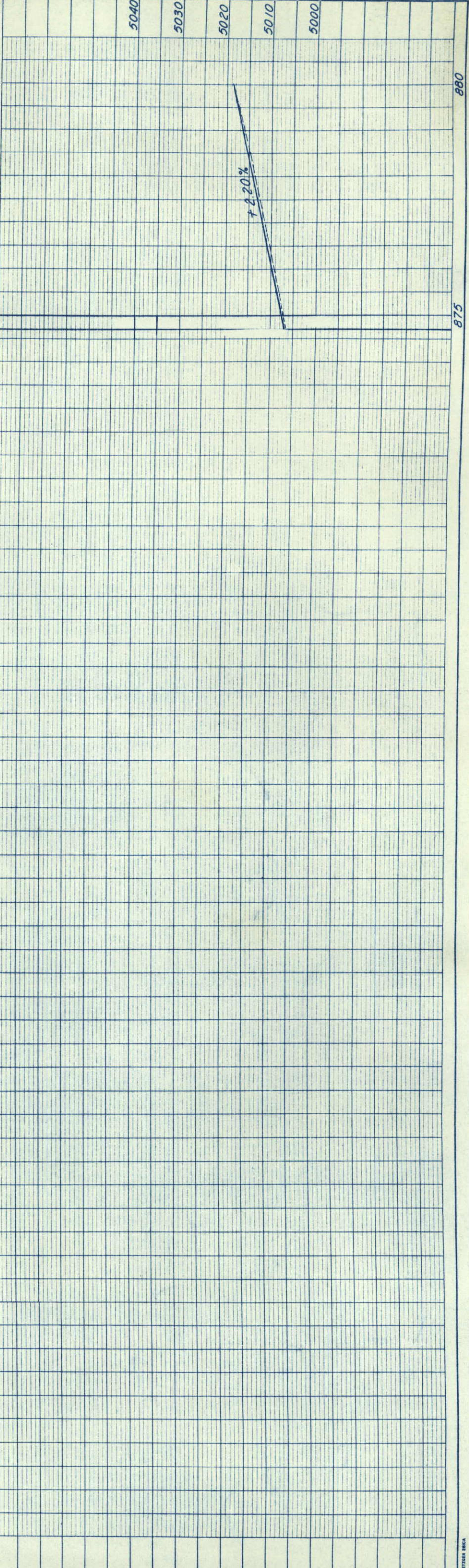

REVISIONS

2 GWENDOLYN MAY SCHROEDER
P.O. BOX 277
KIMBALL, NEBR.

13 ROBERT R. BIGGS
KIMBALL, NEBR.

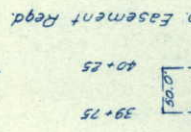

POINT OF BEGINNING PARCEL 1
S.89°10'30"W 82.5 TO S.W. COR.
SEC. 19.

POINT OF BEGINNING PARCEL 12
S.88°32'30"E 175.0 TO SE COR. SEC. 24

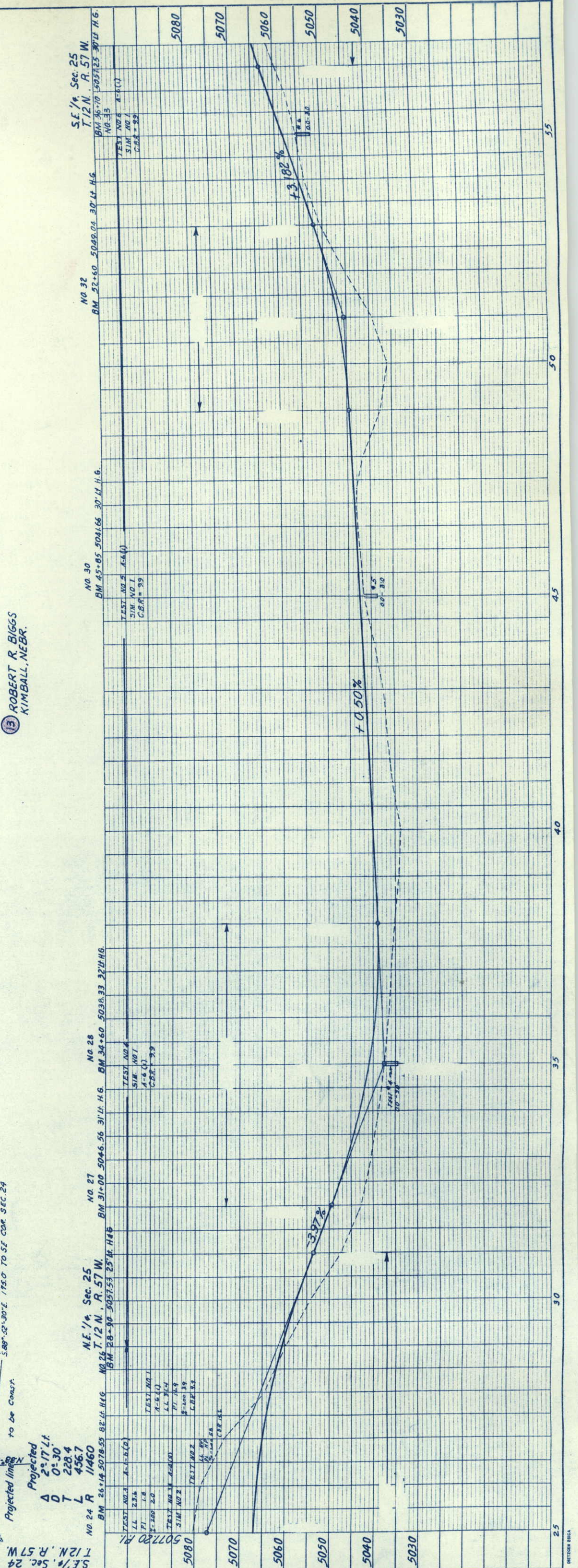
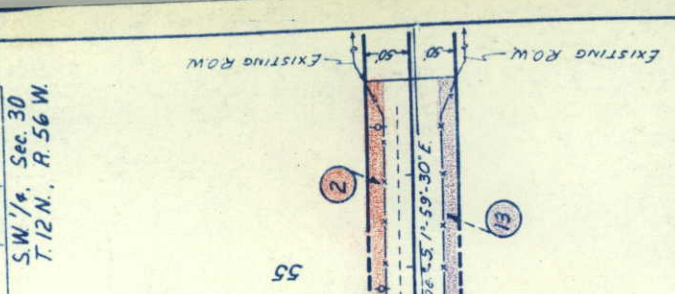
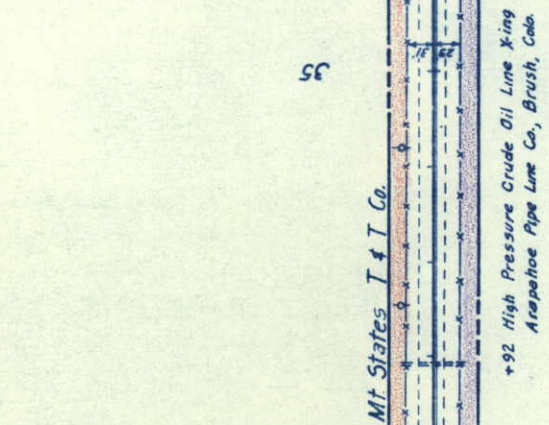
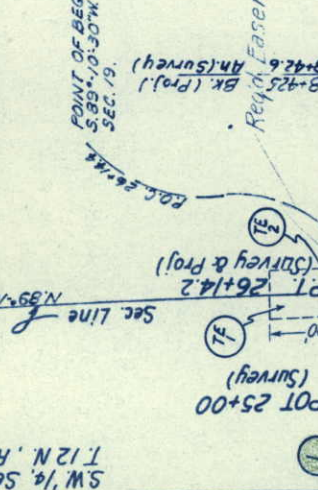

S.W. 1/4, Sec. 30
T. 12 N., R. 56 W.

RIGHT OF WAY STONEHAM - NORTH

FIELD NO.	PROJ. NO.	SHEET NO.	TOTAL SHEETS
9	S 0091 (3)	6	

N.W. 1/4, Sec. 31
T. 12 N., R. 56 W.

REVISIONS

3 KENNETH W. MCENDAFFER
PADRONI, COLO.

POINT OF BEGINNING PARCELS 2 & 3
S. 89° 55' 30" W. 75.0' TO S.W. COR.
SEC. 30.

2 GWENDOLYN MAY SCHROEDER
P.O. BOX 277
KIMBALL, NEBR.

13 ROBERT R. BIGGS
KIMBALL, NEBR.

14 STATE OF COLORADO

S.E. 1/4, Sec. 25
T. 12 N., R. 57 W.

N.E. 1/4, Sec. 36
T. 12 N., R. 57 W.



84' x 104' CMP Stockpass

ROW ALONG FENCE
1973.4'

70

75

80

85

2
N. 16° 11' 30" W.
103.1'

30

30

30

30

30

30

30

30

30

30

30

30

30

30

30

30

30

30

30

30

30

30

30

30

2
N. 2° 09' 30" E.
103.1'

30

30

30

30

30

30

30

30

30

30

30

30

30

30

30

30

30

30

30

30

30

30

30

30

2
N. 2° 09' 30" E.
103.1'

30

30

30

30

30

30

30

30

30

30

30

30

30

30

30

30

30

30

30

30

30

30

30

30

2
N. 2° 09' 30" E.
103.1'

30

30

30

30

30

30

30

30

30

30

30

30

30

30

30

30

30

30

30

30

30

30

30

30

2
N. 2° 09' 30" E.
103.1'

30

30

30

30

30

30

30

30

30

30

30

30

30

30

30

30

30

30

30

30

30

30

30

30

2
N. 2° 09' 30" E.
103.1'

30

30

30

30

30

30

30

30

30

30

30

30

30

30

30

30

30

30

30

30

30

30

30

30

2
N. 2° 09' 30" E.
103.1'

30

30

30

30

30

30

30

30

30

30

30

30

30

30

30

30

30

30

30

30

30

30

30

30

2
N. 2° 09' 30" E.
103.1'

30

30

30

30

30

30

30

30

30

30

30

30

30

30

30

30

30

30

30

30

30

30

30

30

2
N. 2° 09' 30" E.
103.1'

30

30

30

30

30

30

30

30

30

30

30

30

30

30

30

30

30

30

30

30

30

30

30

30

2
N. 2° 09' 30" E.
103.1'

30

30

30

30

30

30

30

30

30

30

30

30

30

30

30

30

30

30

30

30

30

30

30

30

2
N. 2° 09' 30" E.
103.1'

30

30

30

30

30

30

30

30

30

30

30

30

30

30

30

30

30

30

30

30

30

30

30

30

2
N. 2° 09' 30" E.
103.1'

30

30

30

30

30

30

30

30

30

30

30

30

30

30

30

30

30

30

30

30

30

30

30

30

2
N. 2° 09' 30" E.
103.1'

30

30

30

30

30

30

30

30

NE 1/4, Sec. 36
T12N, R 56W

RIGHT OF WAY STONEHAM - NORTH

FED. ROAD REC. NO.	DIVISION	PROJ. NO.	SHEET NO.	TOTAL SHEETS
9	COLL.	S 0091 (3)	7	
REVISIONS				
SW 1/4, Sec. 31 T12N, R 56W				



3 KENNETH W. McENDAEFFER
PADRONI, COLO.

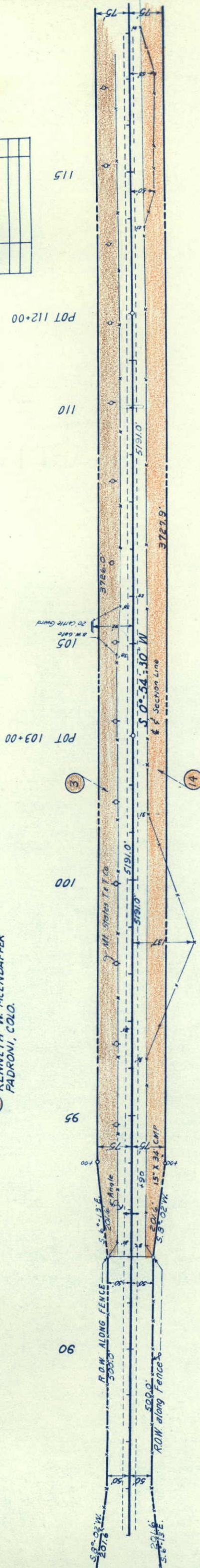

14 STATE OF COLORADO

NE 1/4, Sec. 36
T12N, R 57W

SE 1/4, Sec. 36
T12N, R 57W

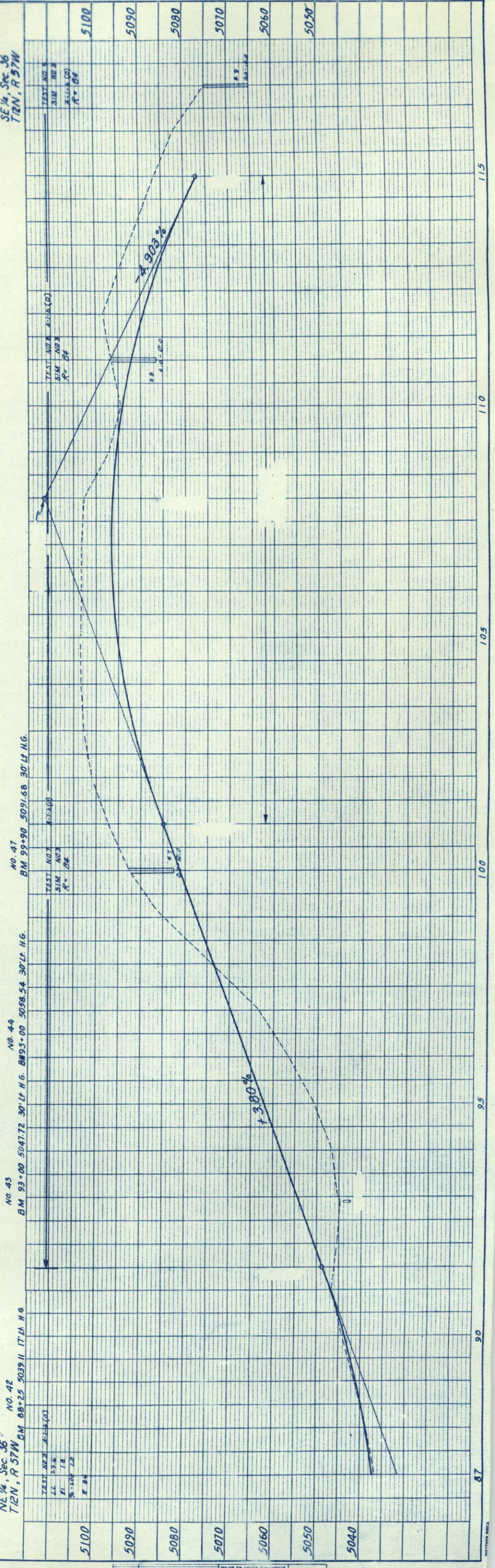

NW 1/4, Sec. 6
T11N, R. 56W

NO.	DESCRIPTION

FED. ROAD DIST. NO.	DIVISION	PROJ. NO.	SHEET NO.	TOTAL SHEETS
9	COLD	S 0091(3)	9	9

SW 1/4, Sec. 6
T11N, R. 56W

THOR J. RASMUSSEN
KIMBALL, NEBR.

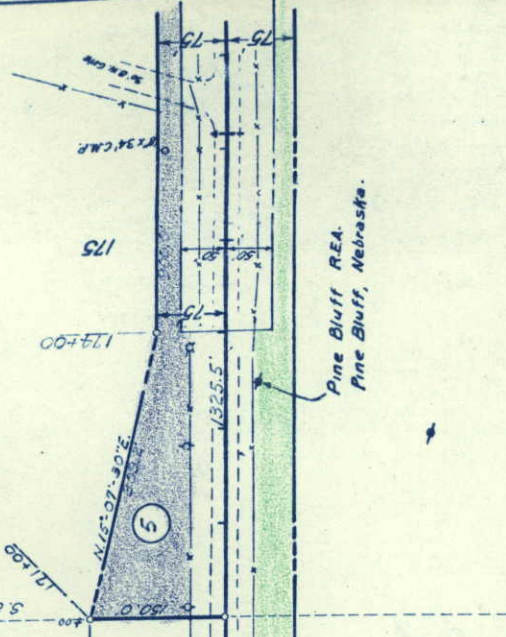

POT = 168+50

Mt. Stokes T & T Co

S 01° 05' 30\"/>

15

15 ROBERT BIGGS
KIMBALL, NEBR.

NE 1/4, Sec. 1
T11N R. 57W

NO. 67
NO. 68

SE 1/4, Sec. 1
T11N R. 57W

120' x 88' Multiple Pairs

ROW ALONG FENCE

151+00.0

155

160

165

170

175

NO. 62
NO. 63
NO. 64

NO. 67
NO. 68

NO. 67
NO. 68

NO. 67
NO. 68

5090

5080

5070

5060

5050

5040

5030

5020

5010

5000

5000

5000

5000

5000

5000

5000

5000

5000

5000

5000

5000

5000

5090

5080

5070

5060

5050

5040

5030

5020

5010

5000

5000

5000

5000

5000

5000

5000

5000

5000

5000

5000

5000

5000

5090

5080

5070

5060

5050

5040

5030

5020

5010

5000

5000

5000

5000

5000

5000

5000

5000

5000

5000

5000

5000

5000

5090

5080

5070

5060

5050

5040

5030

5020

5010

5000

5000

5000

5000

5000

5000

5000

5000

5000

5000

5000

5000

5000

5090

5080

5070

5060

5050

5040

5030

5020

5010

5000

5000

5000

5000

5000

5000

5000

5000

5000

5000

5000

5000

5000

5090

5080

5070

5060

5050

5040

5030

5020

5010

5000

5000

5000

5000

5000

5000

5000

5000

5000

5000

5000

5000

5000

5090

5080

5070

5060

5050

5040

5030

5020

5010

5000

5000

5000

5000

5000

5000

5000

5000

5000

5000

5000

5000

5000

5090

5080

5070

5060

5050

5040

5030

5020

5010

5000

5000

5000

5000

5000

5000

5000

5000

5000

5000

5000

5000

5000

5090

5080

5070

5060

5050

5040

5030

5020

5010

5000

5000

5000

5000

5000

5000

5000

5000

5000

5000

5000

5000

5000

5090

5080

5070

5060

5050

5040

5030

5020

5010

5000

5000

5000

5000

5000

5000

5000

5000

5000

5000

5000

5000

5000

5090

5080

5070

5060

5050

5040

5030

5020

5010

5000

5000

5000

5000

5000

5000

5000

5000

5000

5000

5000

5000

5000

5090

5080

5070

5060

5050

5040

5030

5020

5010

5000

5000

5000

5000

5000

5000

5000

5000

5000

5000

5000

5000

5000

5090

5080

5070

5060

5050

5040

5030

5020

5010

5000

5000

5000

5000

5000

5000

5000

5000

5000

5000

5000

5000

5000

S.W. 1/4, Sec. 6
T. 11 N., R. 56 W.

RIGHT OF WAY STONEHAM - NORTH

FED. P. NO.	DIVISION	PROJ. NO.	SHEET NO.	TOTAL SHEETS
9	9	S 0091(3)	10	10
REVISIONS				

N.W. 1/4, Sec. 7
T. 11 N., R. 56 W.

UNITED STATES OF AMERICA,
DEPARTMENT OF AGRICULTURE

UNITED STATES OF AMERICA,
DEPARTMENT OF AGRICULTURE

THOR J. RASMUSSEN
KIMBALL, NEBR.

ROBERT BIGGS
KIMBALL, NEBR.

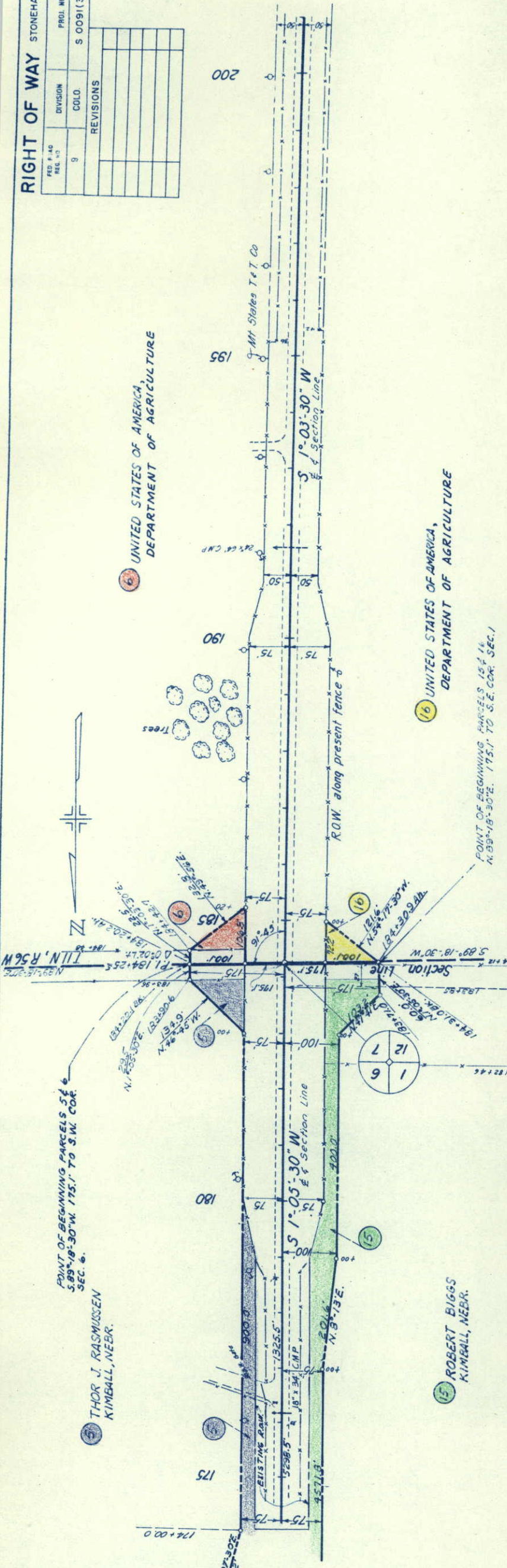

S.E. 1/4, Sec. 1
T. 11 N., R. 57 W.

N.E. 1/4, Sec. 12
T. 11 N., R. 57 W.

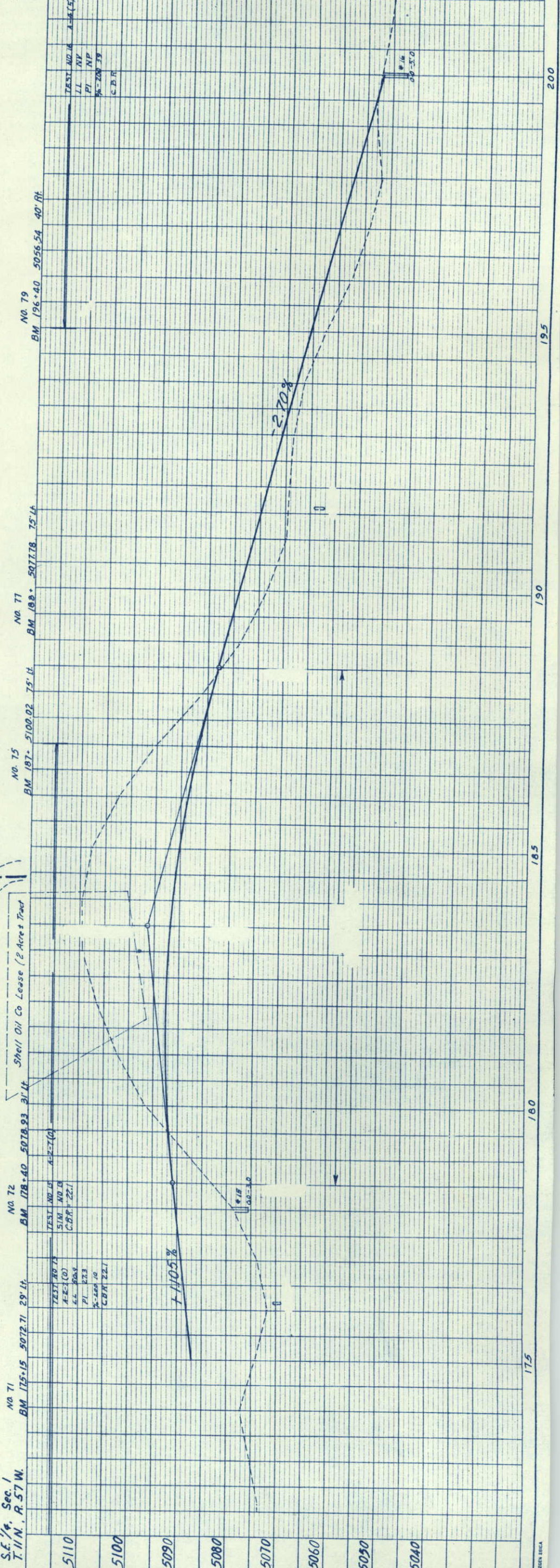

NW 1/4, Sec. 7
T11N, R36W



RIGHT OF WAY STONEHAM-NORTH

REG. ROAD REG. NO.	DIVISION	PROJ. NO.	SHEET NO.	TOTAL SHEETS
9	COLO.	S 0091(3)	11	

REVISIONS

SW 1/4, Sec. 7
T11N, R36W

POT. 218+40

1/4 Sec. line F

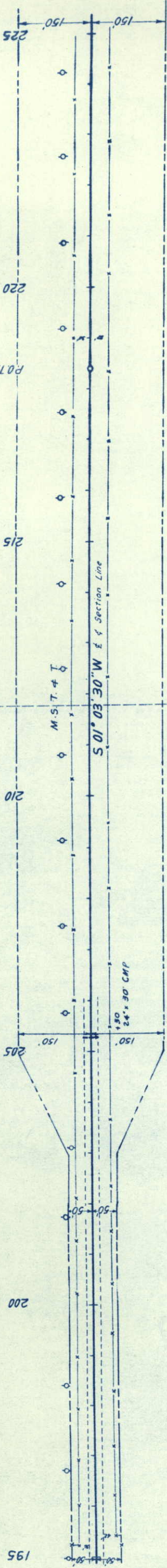

NE 1/4, Sec. 12
T11N, R37W

NO. 83
BM 214+30 5045.78 28' 11"

NO. 85
BM 218+80 5066.31 18' 11"

NO. 87
BM 221+20 5043.33 11' 11"

SE 1/4, Sec. 12
T11N, R37W

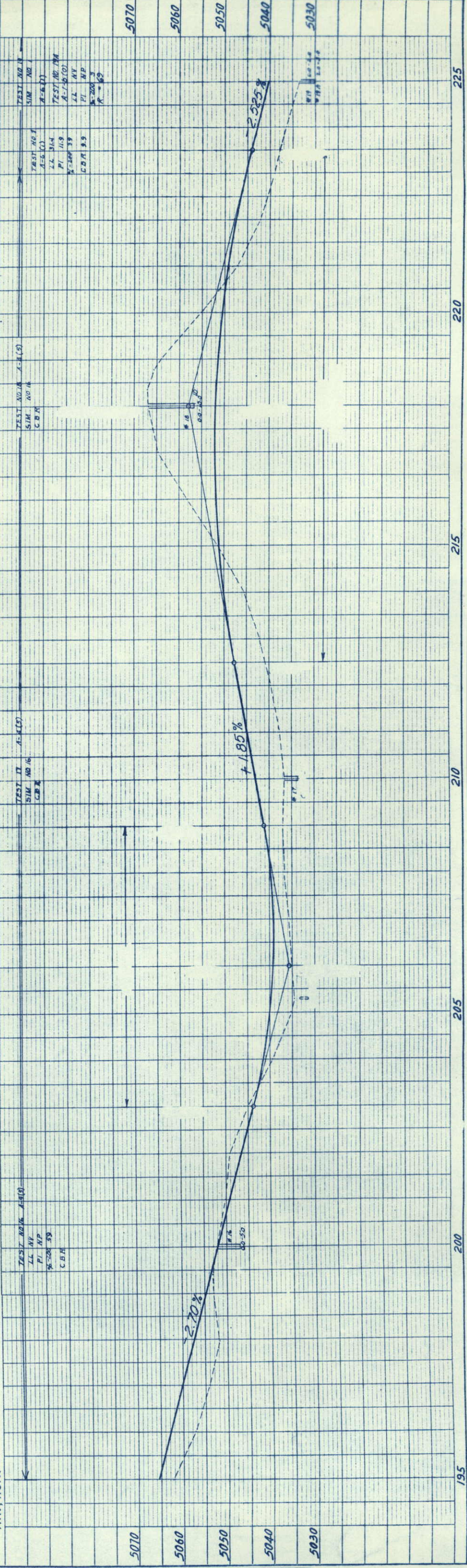

NOTE BOOK
NO. 20602
CHECKED
DATE

NOTE BOOK
NO. 21671
CHECKED
DATE

SW 1/4, Sec. 7
T11N, R56W

RIGHT OF WAY STONEHAM - NORTH

FED. ROAD REG. NO.	DIVISION	PROJ. NO.	SHEET NO.	TOTAL SHEETS
9	D.O.L.O.	S 0091 (3)	12	12
REVISIONS				

NW 1/4, Sec. 18
T11N, R56W

WILLIAM A. BURNS &
EUNICE A. BURNS, J.T.
KIMBALL, NEBR.

AUGUSTA S. KING, LIFE ESTATE
FERRIS A. KING &
LAWRENCE S. KING
% MRS. AUGUSTA S. KING
127 RHOADS AVE.
HADDONFIELD, NEW JERSEY

POINT OF BEGINNING PARCEL 17
S. 89° 56' 30" E. 150.0 TO N.E.
COR. SEC. 13.

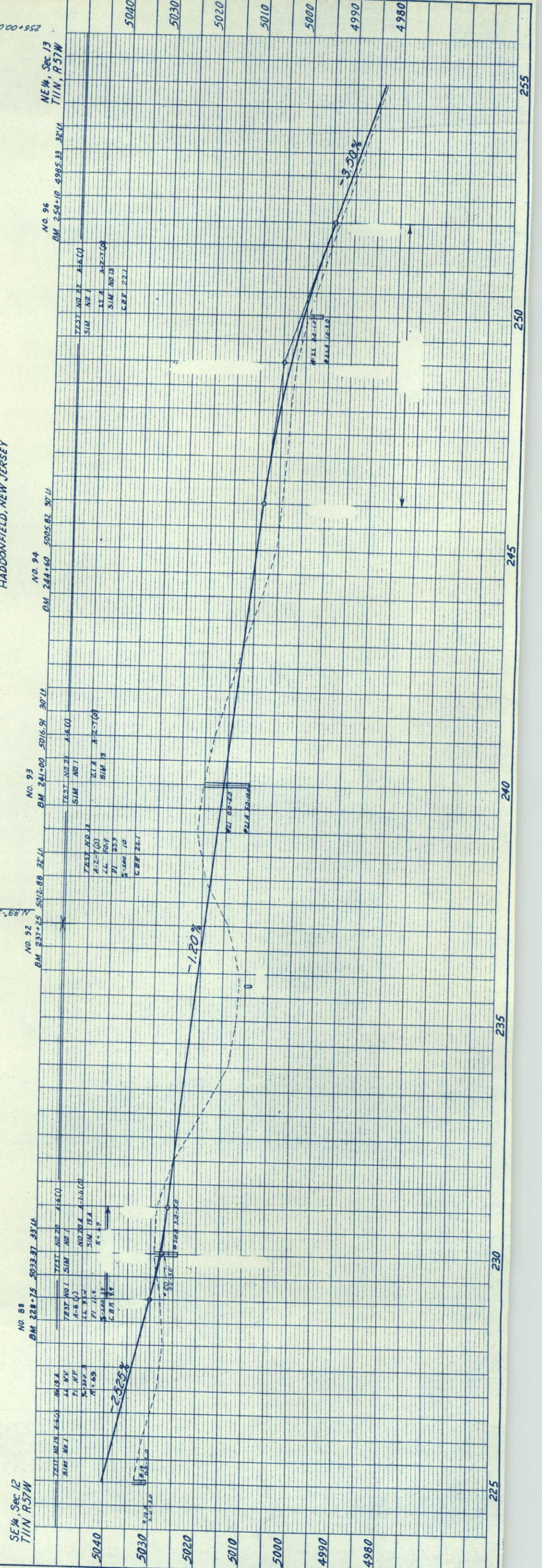
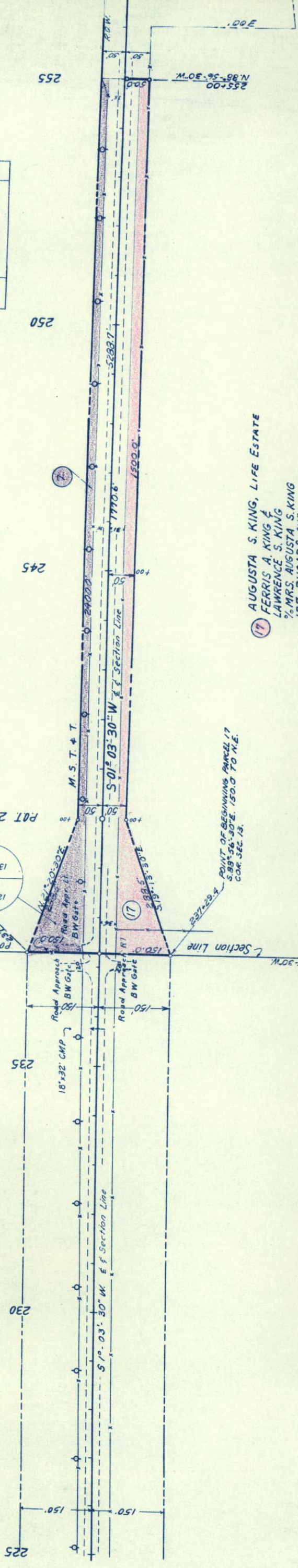
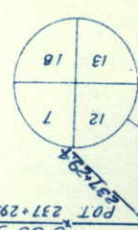

NOTE BOOK
NO. 20602
ALIGNED CHECKED
M. OF WAT. CHECKED

NO. 21671
STRUCTURE NOTED
R.M. NOTED

S.W. 1/4, Sec. 13
T. 11 N., R. 56 W.

7 WILLIAM A. BURNS &
EUNICE A. BURNS, J.T.
KIMBALL, NEBR.

18 WILLIAM A. BURNS &
EUNICE A. BURNS, J.T.
KIMBALL, NEBR.

S.E. 1/4, Sec. 13
T. 11 N., R. 57 W.

NO. 104
BM 288+23 4955.36 30' LI

NO. 107
BM 297+00 4965.10 30' LI

N.E. 1/4, Sec. 24
T. 11 N., R. 57 W.

RIGHT OF WAY

STONEHAM - NORTH

FED. ROAD DIST. NO.	9	DIVISION	S 0091(3)	SHEET NO.	14	TOTAL SHEETS	
REVISIONS				N.W. 1/4, Sec. 19 T. 11 N., R. 56 W.			

P.O.T. 311+43

8 ALENIA C. SANDERS (ESTATE)
1/2 BERNICE D. SANDERS, (ADMTRX.)
STERLING, COLO.

19 ALENIA C. SANDERS (ESTATE)
1/2 BERNICE D. SANDERS, (ADMTRX.)
STERLING, COLO.

P.O.T. 299+16

295

POINT OF BEGINNING, PARCELS 7 & 8
S. 89° 11' 30" W. 50.0 TO S.W. COR. SEC. 13.

POINT OF BEGINNING, PARCELS 18 & 19
S. 89° 15' 30" E. 50.0 TO S.E. COR. SEC. 13.

Δ = 0° 4' Lt.



285

300

305

315

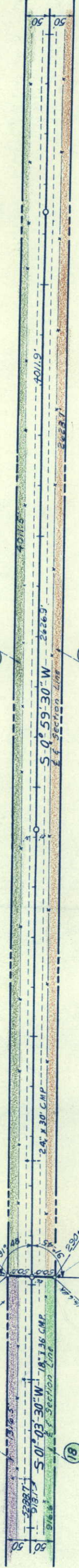

NO. 20602	APPROVED
BY: [Signature]	CHECKED: [Signature]

4970

4960

4950

4940

285

290

295

300

305

310

315

4970

4960

4950

4940

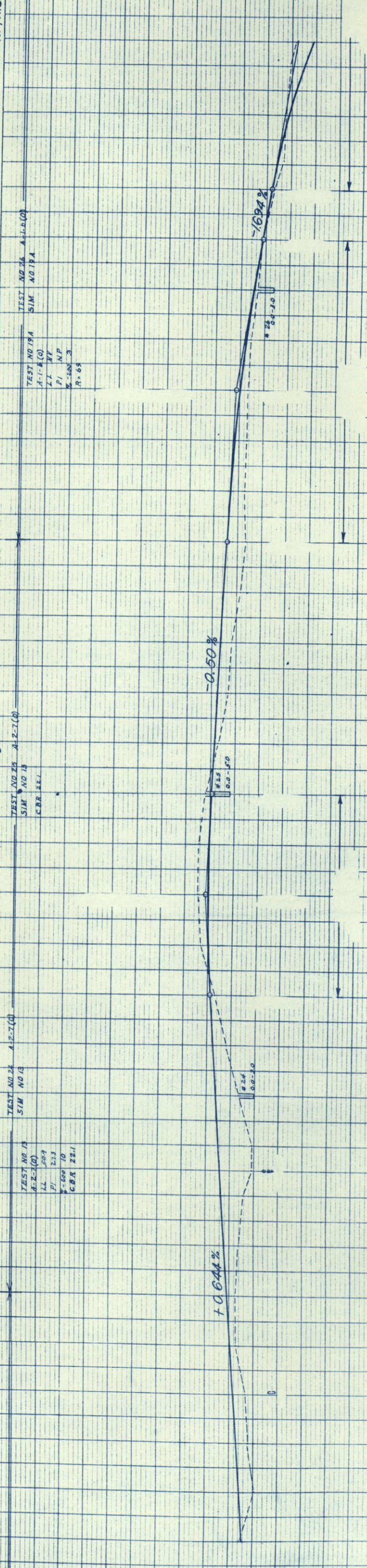

TEST NO. 17
A-1-A(0)
LL 2003
PI 223
E 1600
CBR 2211

TEST NO. 24
A-1-A(0)
CBR 2211

TEST NO. 25
A-1-A(0)
CBR 2211

TEST NO. 26
A-1-A(0)
LL 2003
PI 223
E 1600
CBR 2211

26.9
2.4
13.5
10.11

S.W. 1/4, Sec. 30
T. 11 N., R. 56 W.

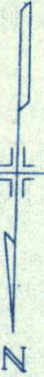

RIGHT OF WAY STONEHAM - NORTH

FED. ROAD DIST. NO.	9	DIVISION	COLO.	PROJ. NO.	S0091(3)	SHEET NO.	17	TOTAL SHEETS	17
REVISIONS									
N.W. 1/4, Sec. 31 T. 11 N., R. 56 W.									

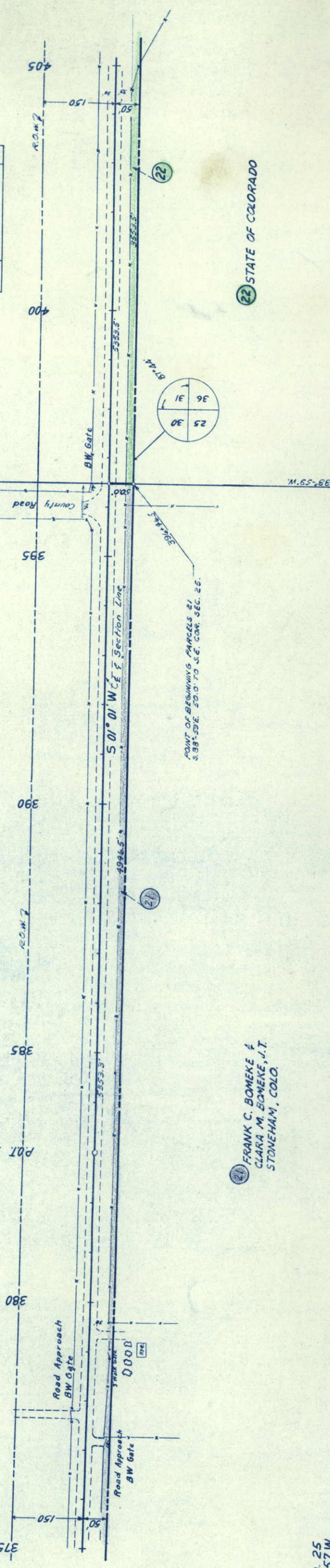

FRANK C. BOMEKE &
CLARA M. BOMEKE, J.T.
STONEHAM, COLO.

S.E. 1/4, Sec. 25
T. 11 N., R. 57 W.

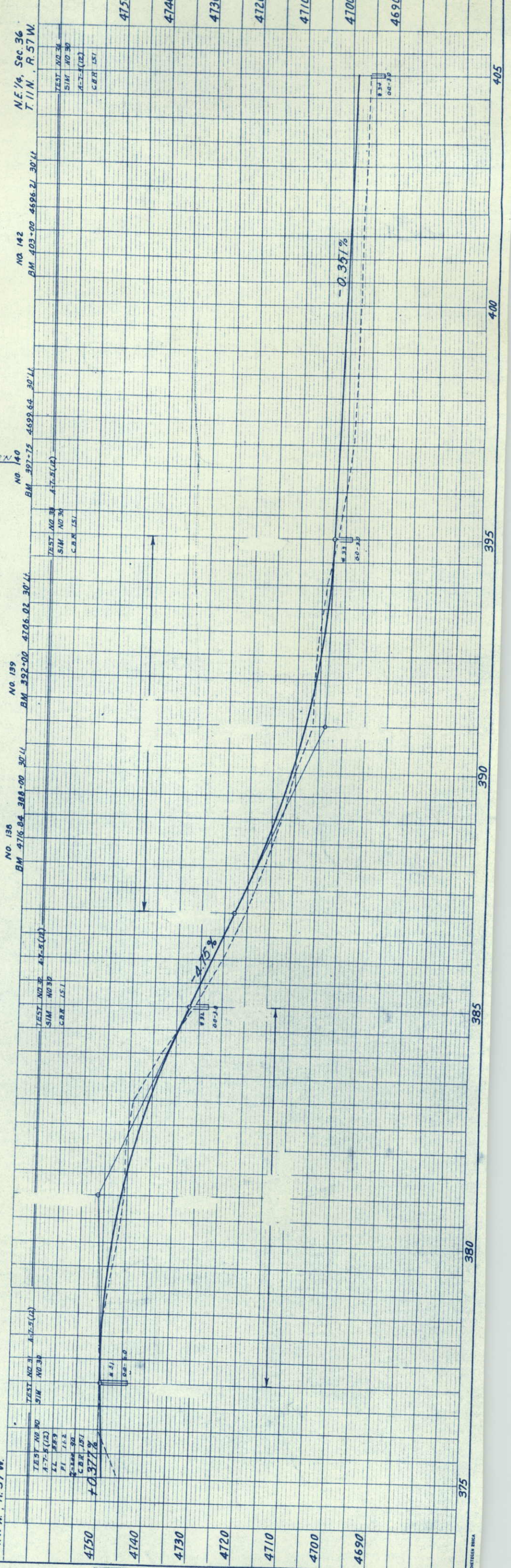

N.W. 1/4, Sec. 31
T. 11 N., R. 56 W.



RIGHT OF WAY

STONEHAM - NORTH

FED. ROAD REC. NO.	9	DIVISION	COLD	PROJ. NO.	S 0091(3)	SHEET NO.	18	TOTAL SHEETS	
REVISIONS									
S.W. 1/4, Sec. 31 T. 11 N., R. 56 W.									

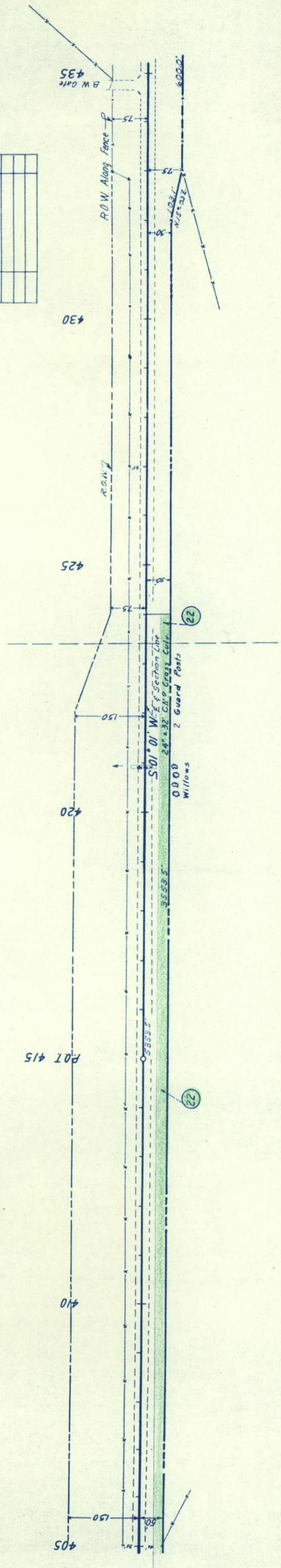

STATE OF COLORADO

N.E. 1/4, Sec. 36
T. 11 N., R. 57 W.

S.E. 1/4, Sec. 36
T. 11 N., R. 57 W.

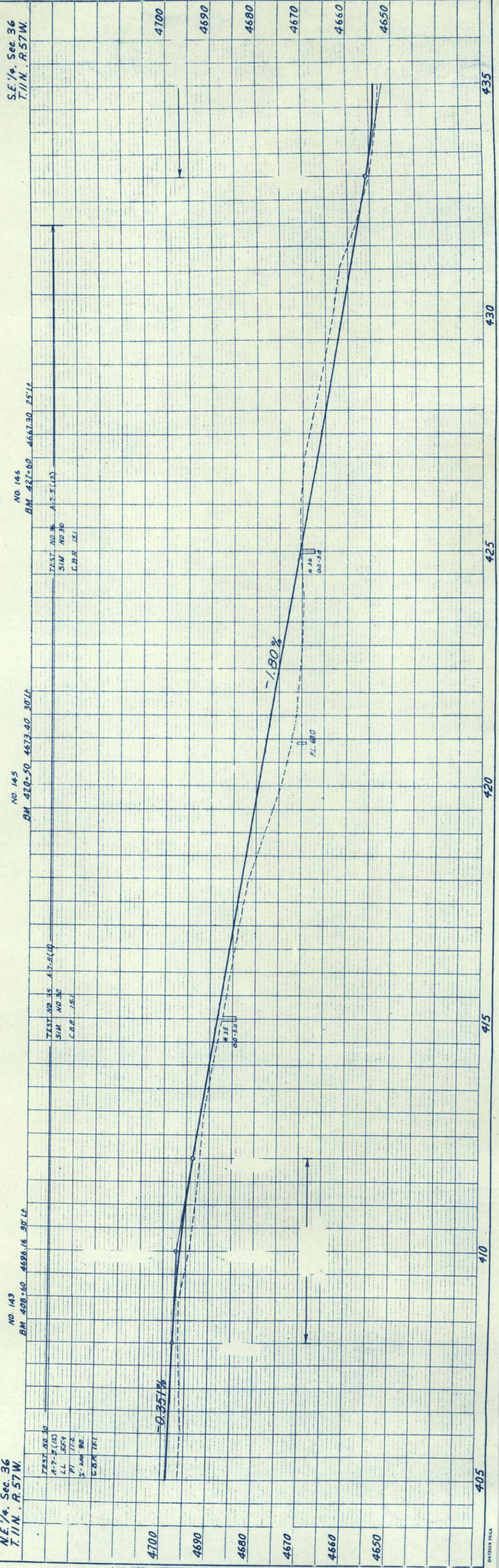

SW 1/4, Sec. 31
T. 11 N., R. 56 W

RIGHT OF WAY
STONEHAM - NORTH

REV. NO.	DATE	BY	DESCRIPTION

FRANK C. BOMEKE &
CLARA BOMEKE, J.T.
STONEHAM, COLO.

NW 1/4, Sec. 6
T. 10 N., R. 56 W.

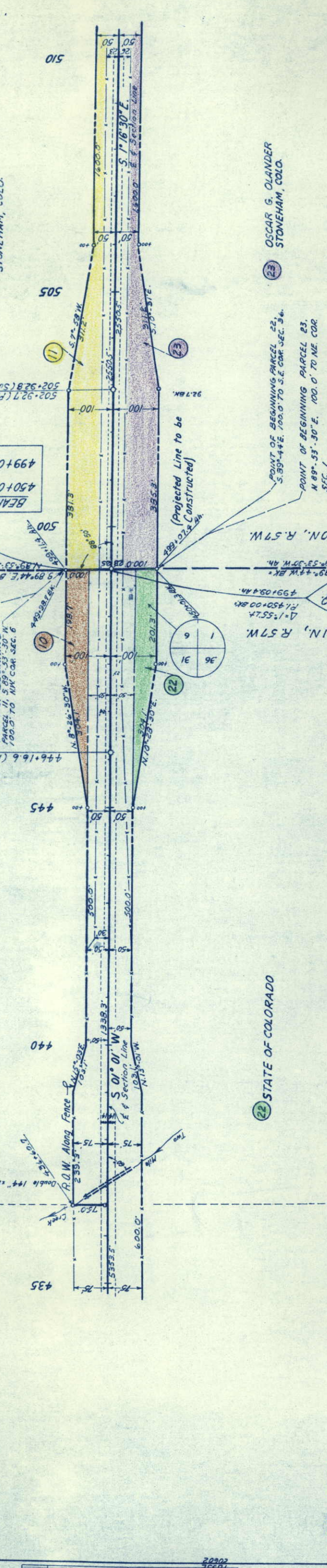

SE 1/4, Sec. 36
T. 11 N., R. 57 W

NE 1/4, Sec. 1
T. 10 N., R. 57 W

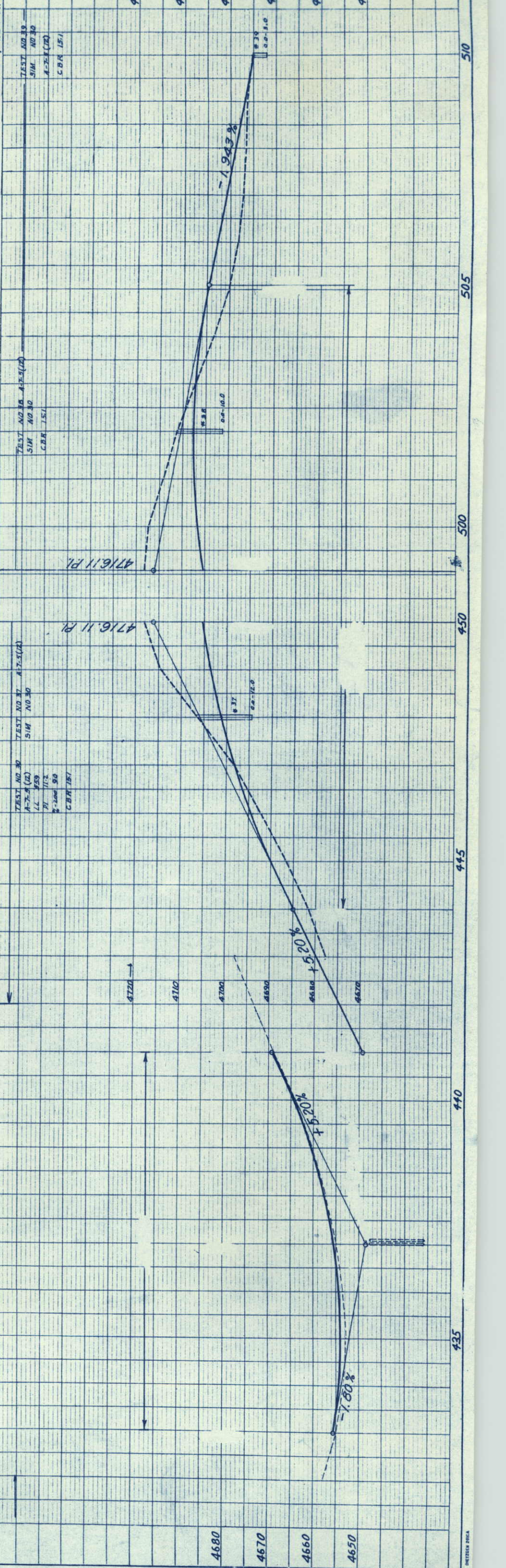

N.W. 1/4, Sec. 6
T. 10 N., R. 56 W.



RIGHT OF WAY STONEHAM - NORTH

FED. ROAD DIST. NO.	9
DIVISION	S 0091(3)
PROJ. NO.	
SHEET NO.	20
TOTAL SHEETS	

SW 1/4, Sec. 6
T. 10 N., R. 56 W.

REVISIONS	

11 FRANK C. BOMEKE &
CLARA BOMEKE, J.T.
STONEHAM, COLO.

23 OSCAR G. OLANDER
STONEHAM, COLO.

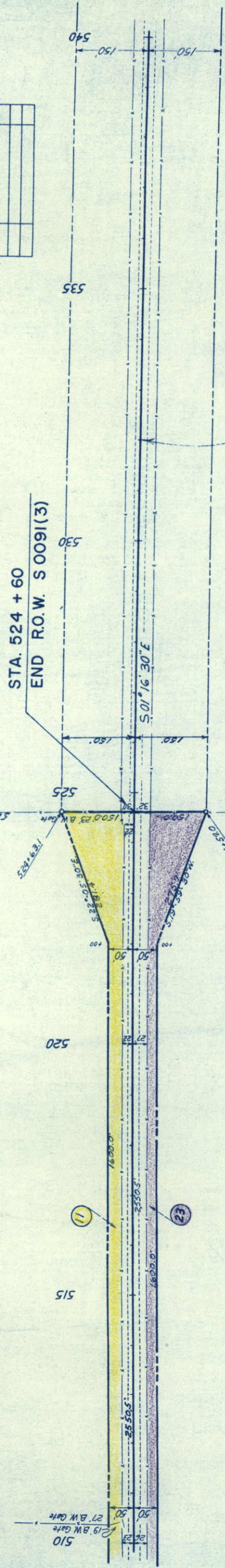

STA. 532+00
END 50091(3) CONST.

NE 1/4, Sec. 1
T. 10 N., R. 57 W.

SE 1/4, Sec. 1
T. 10 N., R. 57 W.

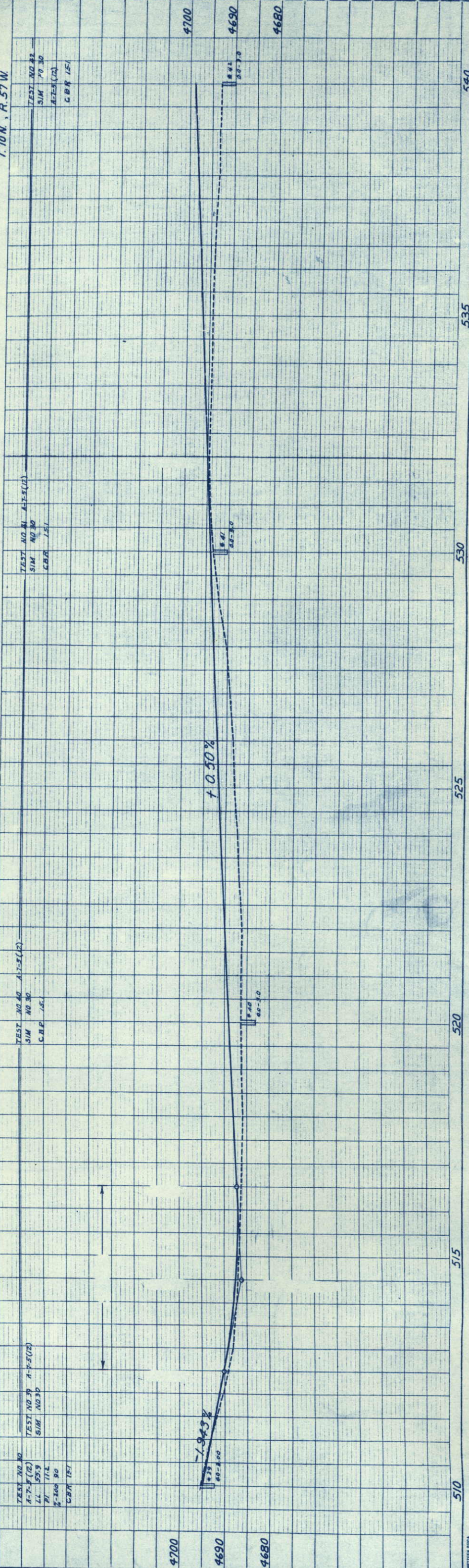

TEST NO. 39	A-7-E(2)
SIM NO. 30	
CBR	151
TEST NO. 40	A-7-E(2)
SIM NO. 30	
CBR	151
TEST NO. 41	A-7-E(2)
SIM NO. 30	
CBR	151

NO. 20479
ALIGNMENT CHECKED

NO. 20480
STRUCTURE NOTATIONS CHECKED

NW 1/4 Sec. 18
T11N, R56W

17 WILLIAM A. BURNS & EUNICE A. BURNS, J.T. KIMBALL, NEBRASKA NW 1/4 Sec. 18 EXCEPT HWY ROW EXCEPT M.S.T. & T.R.O.W.

SW 1/4 Sec. 19
T11N, R56W

18 WILLIAM A. BURNS & EUNICE A. BURNS, J.T. KIMBALL, NEBRASKA SW 1/4 Sec. 19 EXCEPT HWY ROW EXCEPT M.S.T. & T.R.O.W.

NW 1/4 Sec. 19
T11N, R56W

19 ALENIA C. SANDERS, ESTATE % BEVERICE D. SANDERS, ADMTRX. STERLING, COLO. NW 1/4, SW 1/4, NW 1/4 SW 1/4 Sec. 19 EXCEPT HWY ROW EXCEPT JOHN I. FILER DITCH

SW 1/4 Sec. 19
T11N, R56W

20 WILLIAM A. BURNS & EUNICE A. BURNS, J.T. KIMBALL, NEBRASKA NE 1/4, SE 1/4 Sec. 24 EXCEPT HWY ROW EXCEPT JOHN I. FILER DITCH

FEDERAL RD. DIVISION NO. 9
COLO. 50091(3)
PROJ. NO. 50091(3)
SHEET NO. 22
TOTAL SHEETS

STONEHAM-NORTH
SCALE: 1" = 400'

RIGHT OF WAY

OWNERSHIP MAP

REVISIONS

11 FRANK C. BOMEKE & CLARA M. BOMEKE, J.T. STONEHAM, COLO. E 1/2 Sec. 25 EXCEPT HWY ROW.

18 WILLIAM A. BURNS & EUNICE A. BURNS, J.T. KIMBALL, NEBRASKA E 1/2 SE 1/4 Sec. 13 EXCEPT HWY ROW.

19 ALENIA C. SANDERS, ESTATE % BEVERICE D. SANDERS, ADMTRX. STERLING, COLO. E 1/2 NE 1/4 Sec. 24

20 WILLIAM A. BURNS & EUNICE A. BURNS, J.T. KIMBALL, NEBRASKA NE 1/4, SE 1/4 Sec. 24 EXCEPT HWY ROW EXCEPT JOHN I. FILER DITCH

9 FRANK C. BOMEKE & CLARA M. BOMEKE, J.T. STONEHAM, COLO. NW 1/4 NW 1/4 Sec. 30 EXCEPT HWY ROW.

17 AUGUSTA S. KING, LIFE ESTATE FERRIS A. KING & LAWRENCE S. KING % MRS. AUGUSTA S. KING 127 RHODAS AVE. HADDONFIELD, NEW JERSEY NE 1/4 Sec. 13 EXCEPT HWY ROW.

18 WILLIAM A. BURNS & EUNICE A. BURNS, J.T. KIMBALL, NEBRASKA E 1/2 SE 1/4 Sec. 13 EXCEPT HWY ROW.

19 ALENIA C. SANDERS, ESTATE % BEVERICE D. SANDERS, ADMTRX. STERLING, COLO. E 1/2 NE 1/4 Sec. 24

20 WILLIAM A. BURNS & EUNICE A. BURNS, J.T. KIMBALL, NEBRASKA NE 1/4, SE 1/4 Sec. 24 EXCEPT HWY ROW EXCEPT JOHN I. FILER DITCH

9 FRANK C. BOMEKE & CLARA M. BOMEKE, J.T. STONEHAM, COLO. NW 1/4 NW 1/4 Sec. 30 EXCEPT HWY ROW.

11 FRANK C. BOMEKE & CLARA M. BOMEKE, J.T. STONEHAM, COLO. NW 1/4 Sec. 6

18 WILLIAM A. BURNS & EUNICE A. BURNS, J.T. KIMBALL, NEBRASKA E 1/2 SE 1/4 Sec. 13 EXCEPT HWY ROW.

19 ALENIA C. SANDERS, ESTATE % BEVERICE D. SANDERS, ADMTRX. STERLING, COLO. E 1/2 NE 1/4 Sec. 24

20 WILLIAM A. BURNS & EUNICE A. BURNS, J.T. KIMBALL, NEBRASKA NE 1/4, SE 1/4 Sec. 24 EXCEPT HWY ROW EXCEPT JOHN I. FILER DITCH

9 FRANK C. BOMEKE & CLARA M. BOMEKE, J.T. STONEHAM, COLO. NW 1/4 NW 1/4 Sec. 30 EXCEPT HWY ROW.

21 FRANK C. BOMEKE & CLARA M. BOMEKE, J.T. STONEHAM, COLO. E 1/2 Sec. 25 EXCEPT HWY ROW.

18 WILLIAM A. BURNS & EUNICE A. BURNS, J.T. KIMBALL, NEBRASKA E 1/2 SE 1/4 Sec. 13 EXCEPT HWY ROW.

19 ALENIA C. SANDERS, ESTATE % BEVERICE D. SANDERS, ADMTRX. STERLING, COLO. E 1/2 NE 1/4 Sec. 24

20 WILLIAM A. BURNS & EUNICE A. BURNS, J.T. KIMBALL, NEBRASKA NE 1/4, SE 1/4 Sec. 24 EXCEPT HWY ROW EXCEPT JOHN I. FILER DITCH

9 FRANK C. BOMEKE & CLARA M. BOMEKE, J.T. STONEHAM, COLO. NW 1/4 NW 1/4 Sec. 30 EXCEPT HWY ROW.

21 FRANK C. BOMEKE & CLARA M. BOMEKE, J.T. STONEHAM, COLO. E 1/2 Sec. 25 EXCEPT HWY ROW.

18 WILLIAM A. BURNS & EUNICE A. BURNS, J.T. KIMBALL, NEBRASKA E 1/2 SE 1/4 Sec. 13 EXCEPT HWY ROW.

19 ALENIA C. SANDERS, ESTATE % BEVERICE D. SANDERS, ADMTRX. STERLING, COLO. E 1/2 NE 1/4 Sec. 24

20 WILLIAM A. BURNS & EUNICE A. BURNS, J.T. KIMBALL, NEBRASKA NE 1/4, SE 1/4 Sec. 24 EXCEPT HWY ROW EXCEPT JOHN I. FILER DITCH

9 FRANK C. BOMEKE & CLARA M. BOMEKE, J.T. STONEHAM, COLO. NW 1/4 NW 1/4 Sec. 30 EXCEPT HWY ROW.

21 FRANK C. BOMEKE & CLARA M. BOMEKE, J.T. STONEHAM, COLO. E 1/2 Sec. 25 EXCEPT HWY ROW.

18 WILLIAM A. BURNS & EUNICE A. BURNS, J.T. KIMBALL, NEBRASKA E 1/2 SE 1/4 Sec. 13 EXCEPT HWY ROW.

19 ALENIA C. SANDERS, ESTATE % BEVERICE D. SANDERS, ADMTRX. STERLING, COLO. E 1/2 NE 1/4 Sec. 24

20 WILLIAM A. BURNS & EUNICE A. BURNS, J.T. KIMBALL, NEBRASKA NE 1/4, SE 1/4 Sec. 24 EXCEPT HWY ROW EXCEPT JOHN I. FILER DITCH

9 FRANK C. BOMEKE & CLARA M. BOMEKE, J.T. STONEHAM, COLO. NW 1/4 NW 1/4 Sec. 30 EXCEPT HWY ROW.

21 FRANK C. BOMEKE & CLARA M. BOMEKE, J.T. STONEHAM, COLO. E 1/2 Sec. 25 EXCEPT HWY ROW.

18 WILLIAM A. BURNS & EUNICE A. BURNS, J.T. KIMBALL, NEBRASKA E 1/2 SE 1/4 Sec. 13 EXCEPT HWY ROW.

19 ALENIA C. SANDERS, ESTATE % BEVERICE D. SANDERS, ADMTRX. STERLING, COLO. E 1/2 NE 1/4 Sec. 24

20 WILLIAM A. BURNS & EUNICE A. BURNS, J.T. KIMBALL, NEBRASKA NE 1/4, SE 1/4 Sec. 24 EXCEPT HWY ROW EXCEPT JOHN I. FILER DITCH

9 FRANK C. BOMEKE & CLARA M. BOMEKE, J.T. STONEHAM, COLO. NW 1/4 NW 1/4 Sec. 30 EXCEPT HWY ROW.

21 FRANK C. BOMEKE & CLARA M. BOMEKE, J.T. STONEHAM, COLO. E 1/2 Sec. 25 EXCEPT HWY ROW.

18 WILLIAM A. BURNS & EUNICE A. BURNS, J.T. KIMBALL, NEBRASKA E 1/2 SE 1/4 Sec. 13 EXCEPT HWY ROW.

19 ALENIA C. SANDERS, ESTATE % BEVERICE D. SANDERS, ADMTRX. STERLING, COLO. E 1/2 NE 1/4 Sec. 24

20 WILLIAM A. BURNS & EUNICE A. BURNS, J.T. KIMBALL, NEBRASKA NE 1/4, SE 1/4 Sec. 24 EXCEPT HWY ROW EXCEPT JOHN I. FILER DITCH

9 FRANK C. BOMEKE & CLARA M. BOMEKE, J.T. STONEHAM, COLO. NW 1/4 NW 1/4 Sec. 30 EXCEPT HWY ROW.

21 FRANK C. BOMEKE & CLARA M. BOMEKE, J.T. STONEHAM, COLO. E 1/2 Sec. 25 EXCEPT HWY ROW.

18 WILLIAM A. BURNS & EUNICE A. BURNS, J.T. KIMBALL, NEBRASKA E 1/2 SE 1/4 Sec. 13 EXCEPT HWY ROW.

19 ALENIA C. SANDERS, ESTATE % BEVERICE D. SANDERS, ADMTRX. STERLING, COLO. E 1/2 NE 1/4 Sec. 24

20 WILLIAM A. BURNS & EUNICE A. BURNS, J.T. KIMBALL, NEBRASKA NE 1/4, SE 1/4 Sec. 24 EXCEPT HWY ROW EXCEPT JOHN I. FILER DITCH

9 FRANK C. BOMEKE & CLARA M. BOMEKE, J.T. STONEHAM, COLO. NW 1/4 NW 1/4 Sec. 30 EXCEPT HWY ROW.

SE 1/4 Sec. 25
T11N, R57W

NE 1/4 Sec. 36
T11N, R57W

SE 1/4 Sec. 36
T11N, R57W

NE 1/4 Sec. 1
T10N, R57W

SE 1/4 Sec. 1
T10N, R57W

