

DEPT. OF HIGHWAYS
 11 121
 100
 LE SHEET

DEPARTMENT OF HIGHWAYS STATE OF COLORADO

PLAN AND PROFILE OF PROPOSED FEDERAL AID PROJECT NO. S 0101 (8) STATE HIGHWAY NO. 9 FREMONT COUNTY RIGHT OF WAY

FEDERAL ROAD REGION NO.	DIVISION	PROJECT NO.	SHEET NO.
9	COLORADO	S 0101 (8)	1

REVISIONS	
4-26-67	Change Length & Beg. of R.O.W. (K.G.)

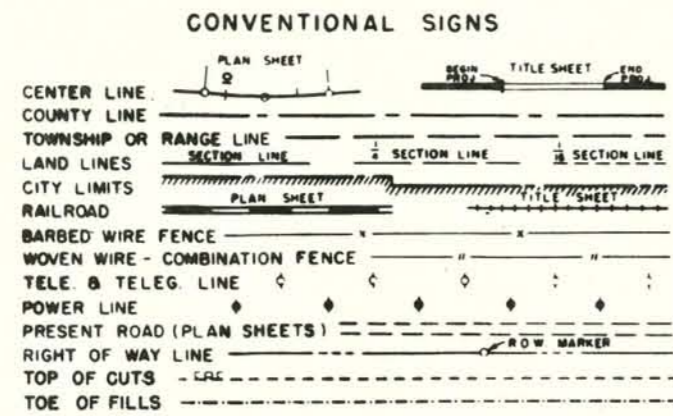

INDEX OF SHEETS

SHEET NO.	DESCRIPTION
1.	SKETCH MAP AND TITLE PAGE
2.-2A.	TABULATION OF PROPERTIES
3-8.	ALIGNMENT PLAN AND PROFILE
9-10.	OWNERSHIP MAP

SCALES OF ORIGINAL DRAWINGS
 ON PLAN, 1 IN. = 100 FT.
 ON PROFILE, 1 IN. = 100 FT. HORIZONTAL
 1 IN. = 10 FT. VERTICAL
 GRADE LINE ON PROFILE IS SHOWN AS GRADE OF FINISHED ROAD

INFORMATION OBTAINED FROM AVAILABLE COUNTY RECORDS
 LENGTH OF PROJ. IN R.O.W. = 2.460 MILES

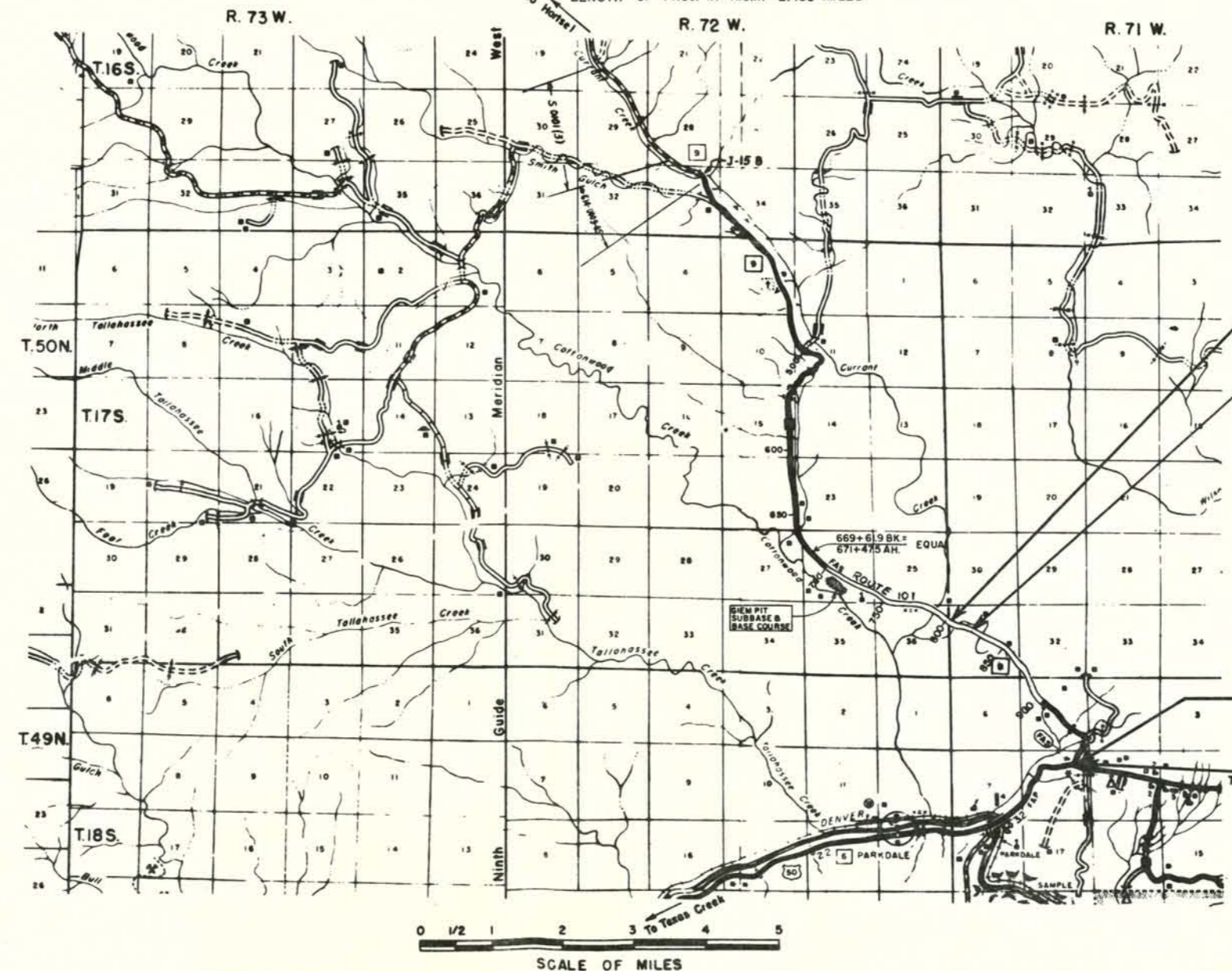

BEGIN PROJ. S 0101(8)
 STA. 803 + 94.9 =
 END PROJ. S 0101(7)

BEGIN R.O.W. S 0101(8)
 STA. 822 + 40.0

END R.O.W. S 0101(8)
 STA. 952 + 31.2

END PROJ. S 0101(8)
 STA. 952 + 79.2

**FILE COPY
 DO NOT REMOVE**

R O W TABULATION OF PROPERTIES IN FREMONT COUNTY S H No 9 PROJ S0101(8)

FEDERAL ROAD DIVISION NO.	DISTRICT	PROJECT NO.	SHEET NO.
8	COLORADO	S 0101(8)	2

RIGHT OF WAY - JCT U S 50 & S H 9 - NORTH

PARCEL NO	OWNER	ADDRESS	LOCATION	AREA IN ACRES				PURCHASE DATA					REMARKS	NO	
				PARCEL	TO BE ACQUIRED	REMAINDER		LAND	IMPROV'M TS	DAMAGE	MISC	TOTAL			
						LT	RT								
16	EDWARD H. EDWARDS & ELSIE W. EDWARDS		T.17S., R.71W., 6th P.M. N.1/2 S.E.1/4 Sec 31	2.860	0.000	12	136								
E-16	EDWARD H. EDWARDS & ELSIE W. EDWARDS		S.W.1/4 N.E.1/4 Sec. 31	0.138	0.138	-	136						PERMANENT EASEMENT		
17	CATHERINE COWAN & WILMA COWAN McCLELLAND		N.W.1/4 S.W.1/4 Sec 32	2.234	0.000	34	5								
18	EDWARD H. EDWARDS & ELSIE W. EDWARDS		S.1/2 S.W.1/4 Sec. 32, T.17S., R.71W., & N.W.1/4 N.W.1/4 Sec 5, T.18S., R.71W., 6th P.M.	6.821	0.313	-	136								
			T.18S., R.71W., 6th P.M.												
19 Rev.	U.S. LAND (BLM)		S.1/2 N.W.1/4 Sec. 5	3.581	0.297	33	28								
E-19	U.S. LAND (BLM)		S.1/2 N.W.1/4 Sec. 5	0.023	0.023	33	28						PERMANENT EASEMENT		
E-19A	U.S. LAND (BLM)		S.E.1/4 N.W.1/4 Sec. 5	0.011	0.011	33	28						PERMANENT EASEMENT		
			T.17S., R.71W., 6th P.M.												
20	CHARLES H. KEDERICH		S.E.1/4 S.W.1/4 Sec 32	0.029	0.029	122	-								
TE-20	CHARLES H. KEDERICH		SE1/2 S W 1/4 Sec. 32	0.092	0.092	122	-						TEMPORARY EASEMENT		
			T.18S., R.71W., 6th P.M.												
20-A	CHARLES H. KEDERICH		N.W.1/4 N.W.1/4 Sec 5	0.251	0.251	122	-								
21A Rev.2	ELTON W. ARTHUR & MARGRET ARTHUR		N.E.1/4 S.W.1/4 Sec 5	2.114	0.389	11	2								
21	DELETE														
TE-21 Rev.	ELTON W. ARTHUR & MARGRET ARTHUR		N.E.1/4 S.W.1/4 Sec 5	0.023	0.023	11	33						TEMPORARY EASEMENT		
22 Rev.	RUTH E. WINGO, RANSIE L. WINGO & BILLY J. WINGO		N.1/2 S.E.1/4 Sec. 5	2.420	0.079	148	5								
E-22	RUTH E. WINGO, RANSIE L. WINGO & BILLY J. WINGO		N.1/2 S.E.1/4 Sec 5	0.014	0.014	148	5						PERMANENT EASEMENT		
23 Rev.	CHARLES H. KEDERICH		S.1/2 S.E.1/4 Sec 5	1.036	0.129	20	-								
24 Rev.2	HARRY J. SALEE		S.1/2 SE1/4 Sec 5 NE1/4 NE1/4 Sec 8	8.454	6.411	4	88								
TE-24	HARRY J. SALEE		S.1/2 S.E.1/4 Sec. 5	0.046	0.046	-	88						TEMPORARY EASEMENT		
E-24A	HARRY J. SALEE		S.1/2 S.E.1/4 Sec 5	0.388	0.388	-	88						PERMANENT EASEMENT		

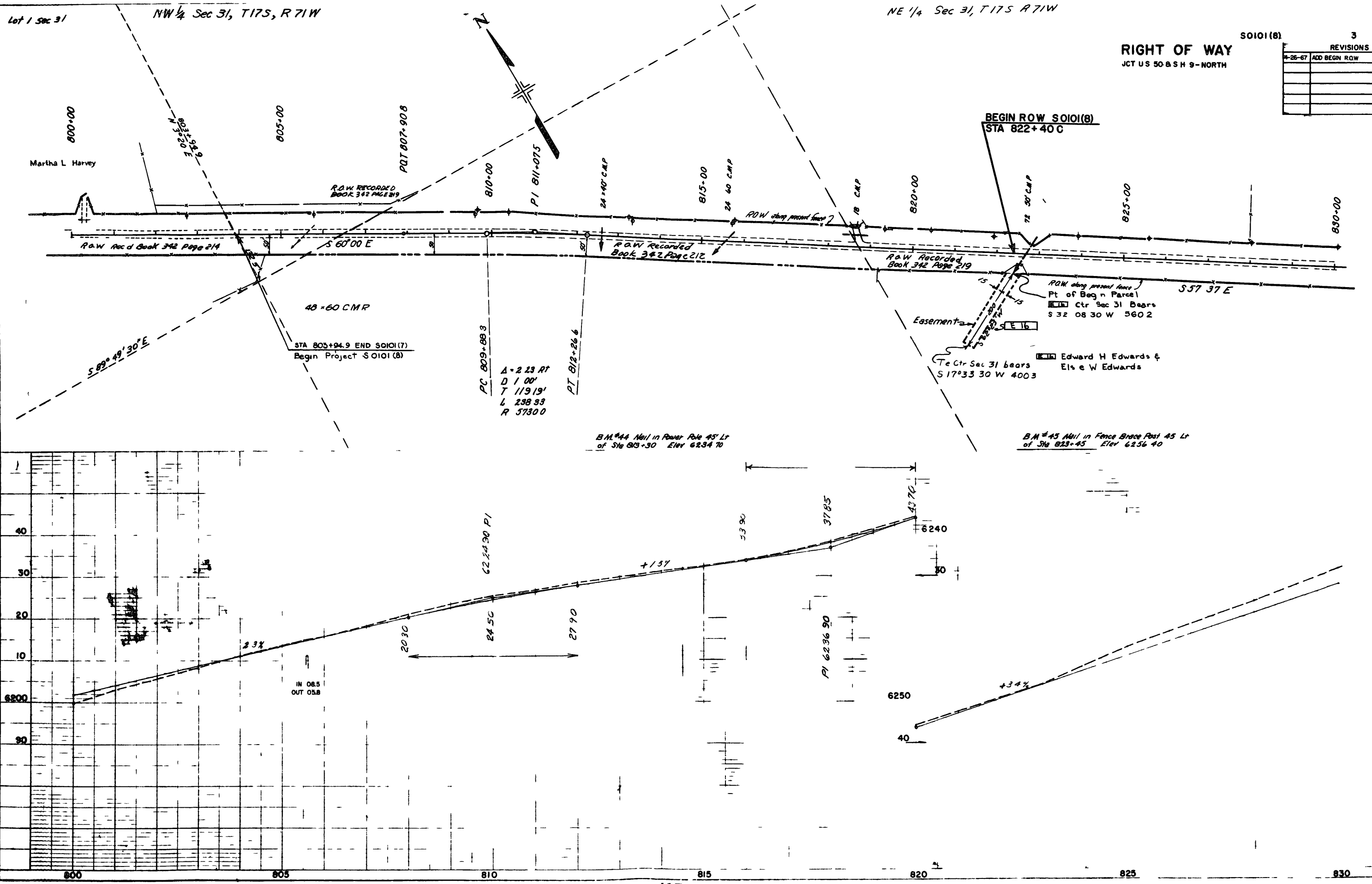

Lot 1 Sec 31 NW 1/4 Sec 31, T17S, R71W

NE 1/4 Sec 31, T17S R71W

RIGHT OF WAY
JCT US 50 & SH 9-NORTH

SO101(8) 3

REVISIONS		
NO.	DATE	DESCRIPTION
1-26-67		ADD BEGN ROW

PLAN

0	00
0	21715
0	22448

PROFILE
NOTE BOOK: N.E.L. C.E.M.
NO. 21715

STA 803+94.9 END SO101(7)
Begin Project SO101(8)

PC 809+89.3
 $\Delta = 2.23$ RT
 D 100'
 T 119.19'
 L 298.93
 R 57300

Edward H Edwards & Elsie W Edwards

B.M. #44 Nail in Power Pole 45' Lt of Sta 813+30 Elev 6234.70

B.M. #45 Nail in Fence Bridge Post 45' Lt of Sta 823+45 Elev 6256.40

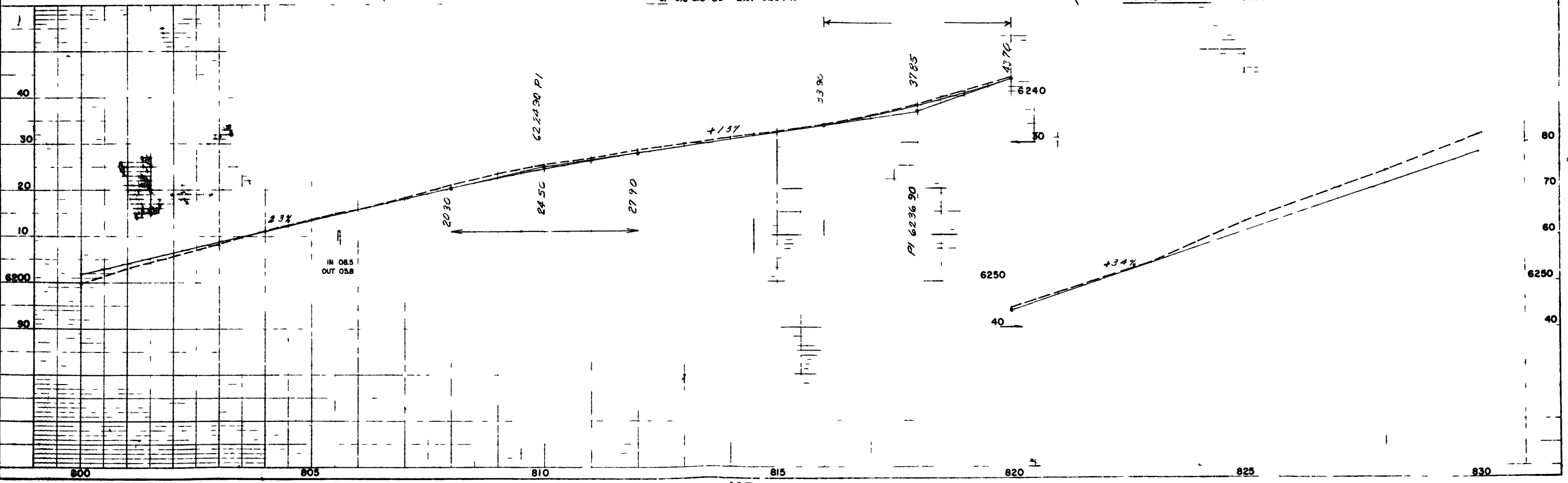

K-E

Δ 11 36 LT
 T_c 245.60
 D_c 3.36
 L_c 4.00
 R_c 1432.5
 θ_c 4.00
 L_s 200
 X_c 199.9
 Y_c 465

NE 1/4 Sec 31, T17S, R71W

(16) (18) Edward H Edwards & Els e W Edwards

NW 1/4 SW 1/4 Sec 32 T17S, R71W

RIGHT OF WAY
JCT US 50 & SH 9-NORTH

(17) Catherine Cowan & Wilma Cowan McClelland

REVISIONS		
DATE	BY	REVISION
4/26/67		BEGIN R.O.W. STA.

S 0101 (8)

4

PLAN

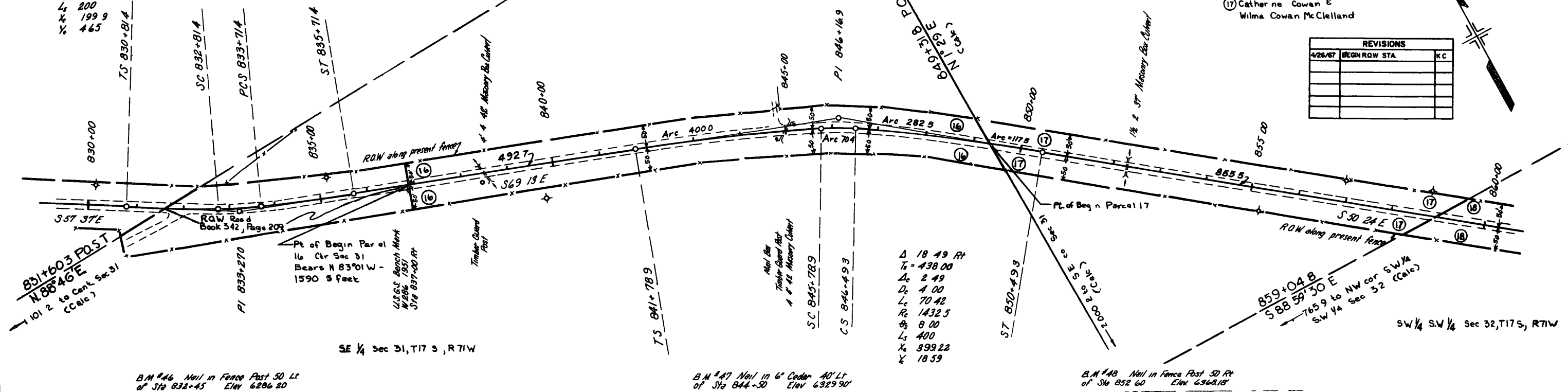

B.M. #46 Nail in Fence Post 50 Lt of Sta 832+45 Elev 6286.20

B.M. #47 Nail in 6" Cedar 40 Lt of Sta 844+50 Elev 6329.90

B.M. #48 Nail in Fence Post 50 Rt of Sta 852+60 Elev 6363.18

PROFILE
 SURVEYED
 PLOTTED
 BY DES. C. TO
 NO. 100
 STRUCTURAL L. INS.

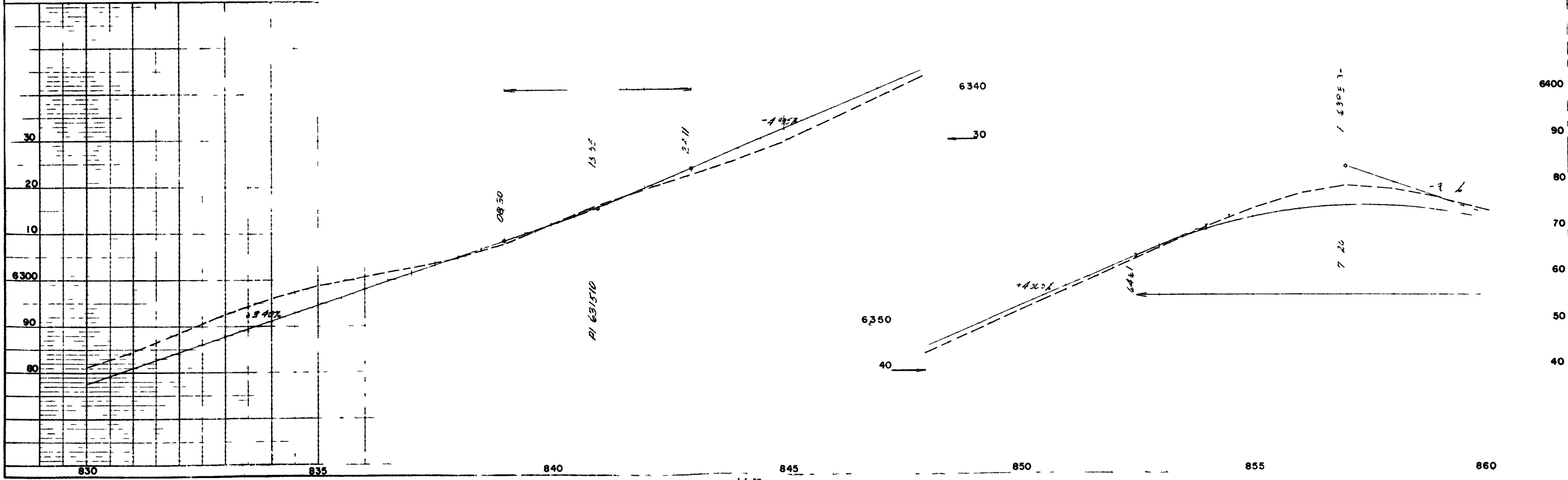

$\Delta = 12.48$ LT
 $T = 321.4$
 $D = 2.00'$
 $L = 640.0$
 $R = 2863.0$
 $S = 0.076$
 $NDS 10 MPH$

RIGHT OF WAY
 JCT U.S. 50 & S H 9 - NORTH

S0101(8)	
REVISIONS	

PLAN
 SURVEYED BY
 CHECKED BY
 DATE

PROFILE
 SURVEYED BY
 CHECKED BY
 DATE

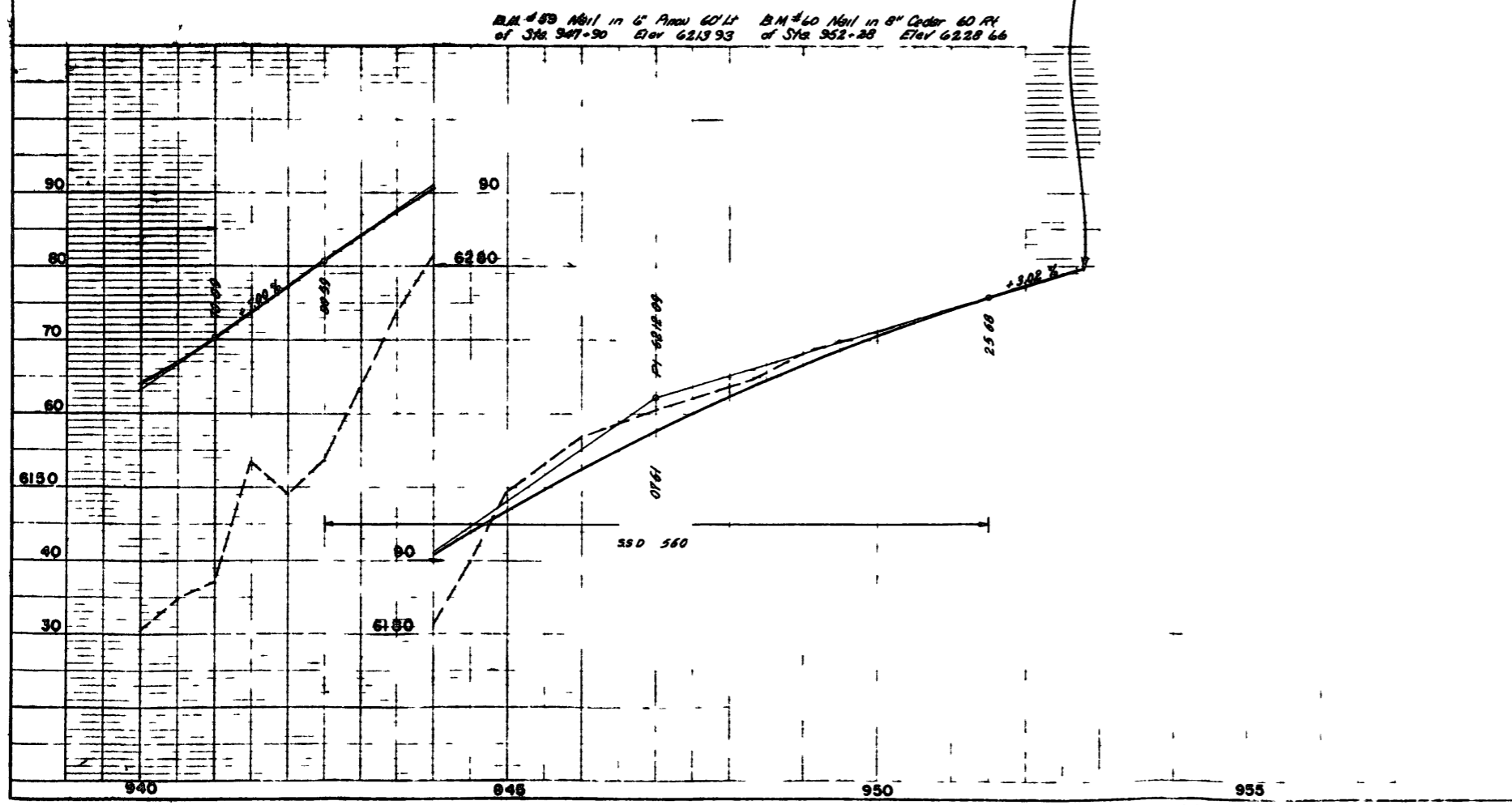
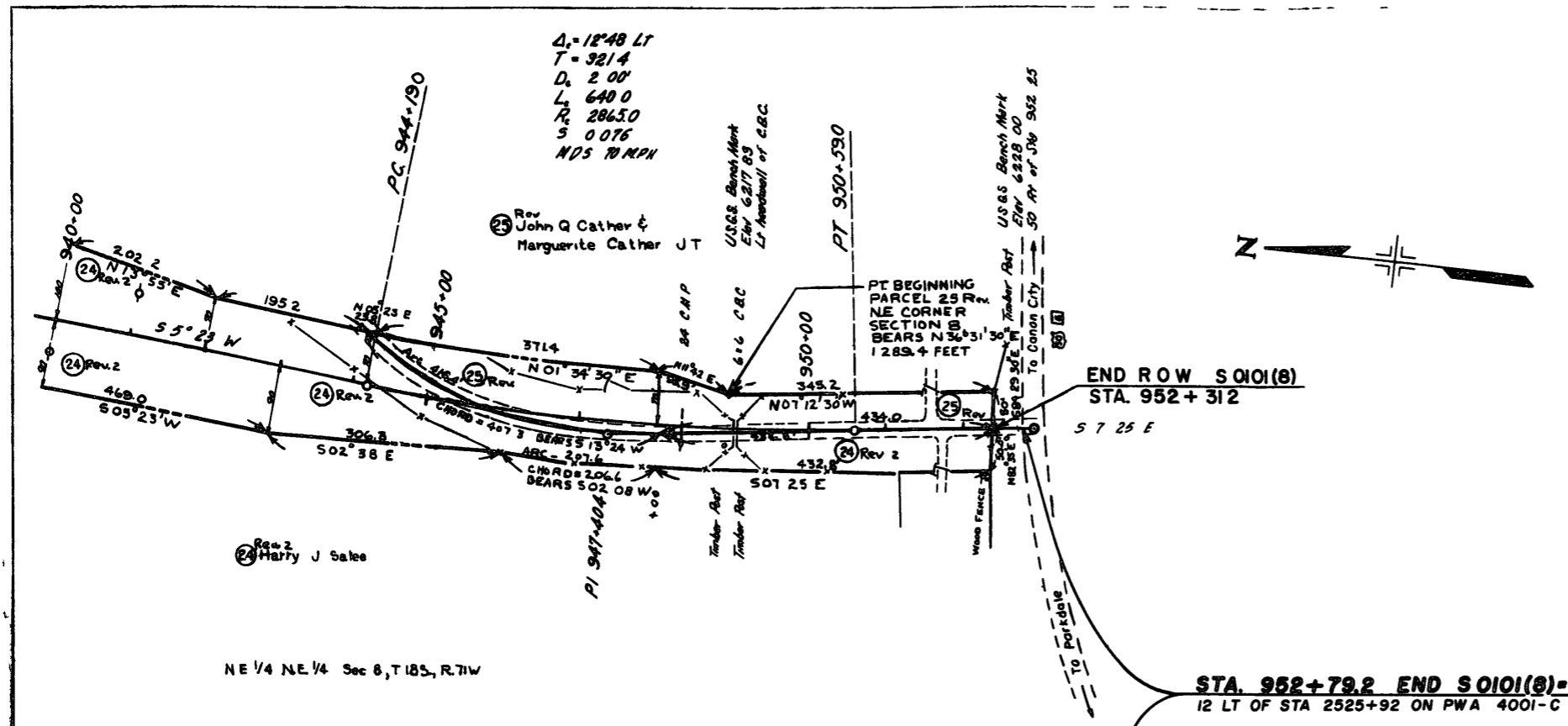

K-E

REVISIONS		
4-26-67	BEGIN R.O.W.	K.C.
4-27-67	ADD BEGIN PROJ.	K.C.

FEDERAL ROAD REGION NO.	DISTRICT	PROJ. NO.	SHEET NO.	TOTAL SHEETS
9	COLORADO	S 0101 (8)	9	

JCT U.S. 50 & S.H. 9—NORTH
RIGHT OF WAY OWNERSHIP MAP PLAT
 SHOWING CLAIMANTS WITH REGARD TO RIGHT OF WAY FOR PROJECT - S 0101 (8)
 ORIGINAL SCALE 1/400

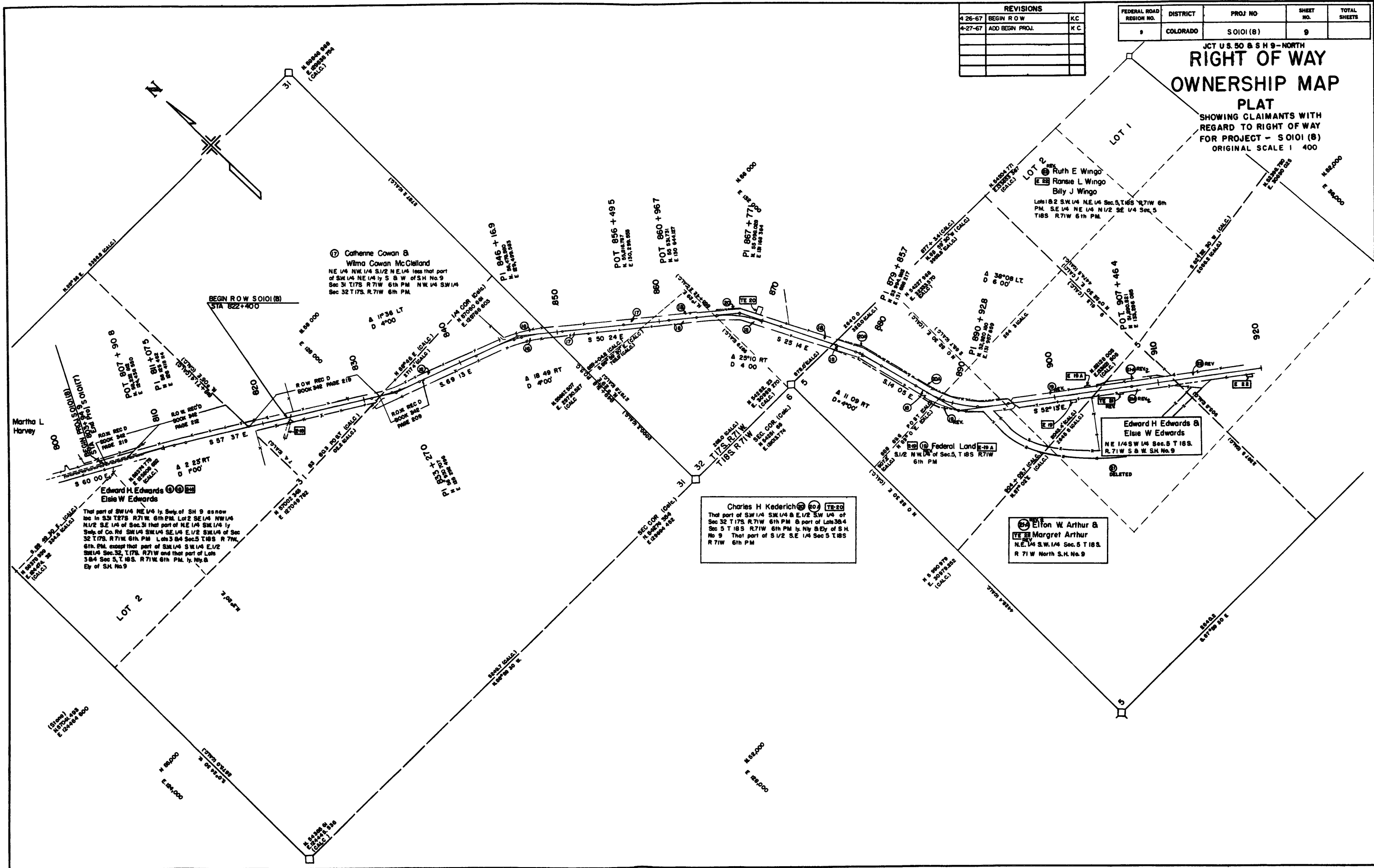

17 Catherine Cowan & Wilma Cowan McClelland
 NE 1/4 NW 1/4 S 1/2 NE 1/4 less that part of SW 1/4 NE 1/4 by S & W of S.H. No. 9 Sec 31 T 17S R 71W 6th PM NW 1/4 SW 1/4 Sec 32 T 17S R 71W 6th PM

Edward H. Edwards & Elsie W. Edwards
 That part of SW 1/4 NE 1/4 by S.W. of S.H. 9 as now loc. in S 31 T 17S R 71W 6th PM Lot 2 SE 1/4 NW 1/4 N 1/2 SE 1/4 of Sec. 31 that part of NE 1/4 SW 1/4 by S.W. of Co. Rd. SW 1/4 SW 1/4 SE 1/4 E 1/2 SW 1/4 of Sec 32 T 17S R 71W 6th PM Lots 3 & 4 Sec 5 T 18S R 71W 6th PM, except that part of SW 1/4 SW 1/4 E 1/2 SW 1/4 Sec 32 T 17S R 71W and that part of Lot 3 & 4 Sec 5 T 18S R 71W 6th PM, by N.W. & E.W. of S.H. No. 9

Charles H. Kederich
 That part of SW 1/4 SW 1/4 & E 1/2 SW 1/4 of Sec 32 T 17S R 71W 6th PM & part of Lot 3 & 4 Sec 5 T 18S R 71W 6th PM by N.W. & E.W. of S.H. No. 9 That part of S 1/2 SE 1/4 Sec 5 T 18S R 71W 6th PM

Elton W. Arthur & Margret Arthur
 NE 1/4 SW 1/4 Sec. 5 T 18S R 71W North S.H. No. 9

Edward H. Edwards & Elsie W. Edwards
 NE 1/4 SW 1/4 Sec. 5 T 18S R 71W S & W S.H. No. 9

Ruth E. Wingo
 Ransie L. Wingo
 Billy J. Wingo
 Lots 1 & 2 SW 1/4 NE 1/4 Sec. 5 T 18S R 71W 6th PM SE 1/4 NE 1/4 N 1/2 SE 1/4 Sec. 5 T 18S R 71W 6th PM

Martha L. Harvey

