

FED. ROAD DIV. NO.	STATE	F.A.S. PROJ. NO.	SHEET NO.	TOTAL SHEETS
9	COLO.	S 0104(2)	1	

COLORADO STATE HIGHWAY DEPARTMENT

PLAN AND PROFILE OF PROPOSED FEDERAL AID SECONDARY PROJECT NO. S 0104(2) STATE HIGHWAY NO. 14 LARIMER COUNTY

INDEX OF SHEETS
 SHEET NO. 1 TITLE SHEET
 2 TABULATION OF PROPERTIES
 3- 10 PLAN AND PROFILE SHEETS
 SHOWING RIGHT OF WAY

RIGHT OF WAY

CONVENTIONAL SIGNS

- CENTER LINE OF SURVEY
- RIGHT OF WAY LINES
- TOWNSHIP LINES
- SECTION LINES
- ONE QUARTER SECTION LINES
- SIXTEENTH SECTION LINE
- PROPERTY OR TRACT LINE
- BARBED WIRE FENCE
- WOVEN WIRE-COMBINATION FENCE
- BOARD FENCE
- TELEPH. & TELEG. LINE
- POWER LINE
- WATER MAIN
- PRESENT ROAD (PLAN SHEETS)

FILE.

SCALES OF ORIGINAL TRACINGS
 ON PLAN, 1 IN. = 100 FT.
 ON PROFILE 1 IN. = 100 FT. HORIZONTAL
 1 IN. = 10 FT. VERTICAL
 GRADE LINE ON PROFILE IS SHOWN AS GRADE OF FINISHED ROAD
 GROSS LENGTH OF PROJECT } 21,502.5 FEET = 4.072 MILES
 NET LENGTH OF PROJECT }

CONSTR. ENGR'S. COPY

RIGHT OF WAY
 INFORMATION OBTAINED FROM AVAILABLE COUNTY RECORDS

STA. 272 + 83 = BEG. S 0104(2)

STA. 272 + 90 = END S 0104(1)

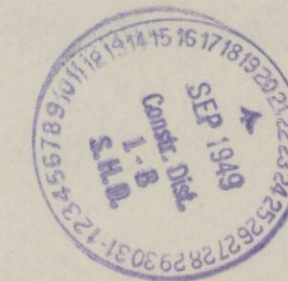
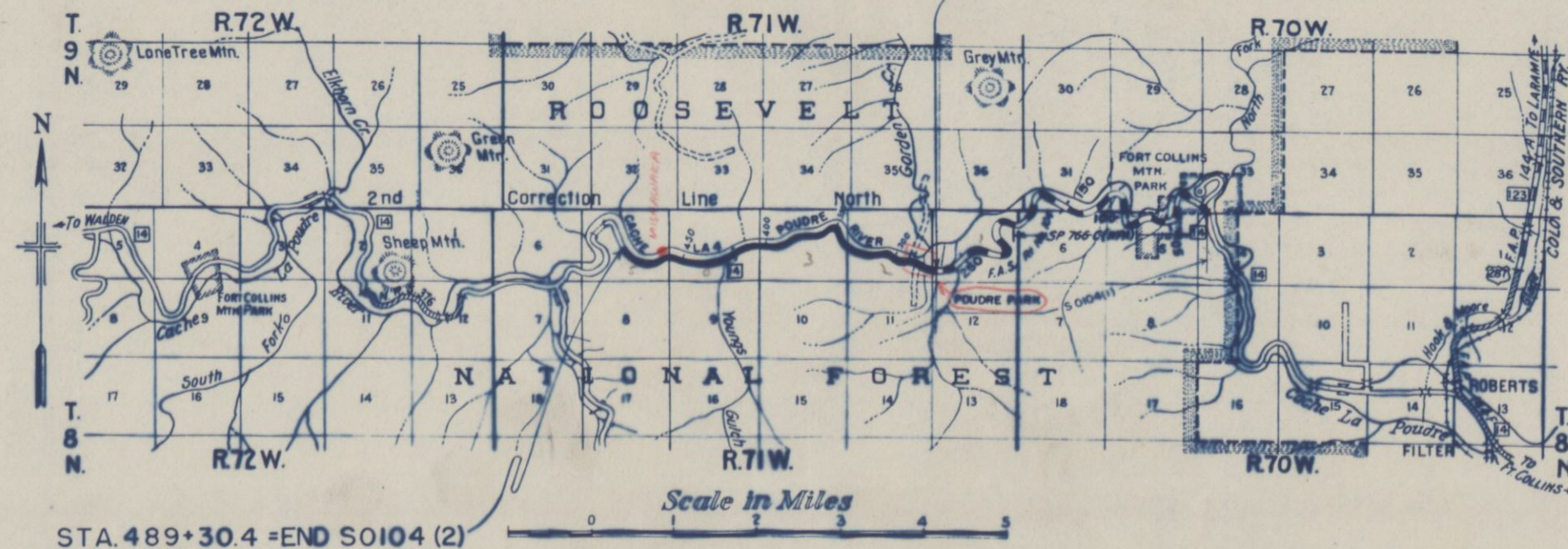

*E 1/2 Sec 14 Sec 4
 9-70
 Poudre Canal
 SP 766*

R.O.W. TABULATION OF PROPERTIES IN LARIMER COUNTY S.H.No. 14 PROJ. S 0104(2)

FED. ROAD DIV. NO.	STATE	PROJ. NO.	SHEET NO.	TOTAL SHEETS
9	COLO.	S0104 (2)	2	

RIGHT OF WAY

PARCEL NO.	OWNER	ADDRESS	LOCATION T.8N. R.71W. POUDRE PARK SUBDIVISION	AREA IN ACRES			REMARKS	NO.
				TOTAL LAND IN TRACT	PARCEL	TO BE ACQUIRED		
1	CHARLES H. MILLER, MARVINA MILLER & EDITH A. MILLER	BELLVUE, COLORADO	S.W. 1/4 SEC. 1		0.007	0.007		
2	GRANT C. MILLER and/or EFFIE M. MILLER	BELLVUE, COLORADO	S.W. 1/4 SEC. 1		0.045	0.045		
3	AMELIA J. SPIVEY	POUDRE CANYON RT., BELLVUE, COLO.	S.E. 1/4 SEC. 2		0.096	0.096		
3A	CHLOE A. COLLIER & E.E. COLLIER	POUDRE CANYON RT., BELLVUE, COLO.	S.E. 1/4 SEC. 2		0.086	0.086		
3B	TEX R. EXTROM & PEARL E. EXTROM	RT. 2, BOX 175, FT. COLLINS, COLO.	S.E. 1/4 SEC. 2		0.066	0.066		
4	CLYDE H. MOREY & LULA L. MOREY	1679 DOWNING ST., DENVER, COLO.	S.E. 1/4 SEC. 2		0.084	0.084		
5	SCHOOL DISTRICT NO. 14		S.E. 1/4 SEC. 2		0.011	0.011		
6	OMITTED							
7	GRACE E. WEBSTER (PORTER)	POUDRE CANYON RT., BELLVUE, COLO.	S.E. 1/4 SEC. 2		0.126	0.126		
8	LULA MILLER	AULT, COLORADO	S.E. 1/4 SEC. 2		0.036	0.036		
9	LULA DELL HEUMESSER	BELLVUE, COLORADO	S.E. 1/4 SEC. 2		0.025	0.025		
10	CLARENCE H. COOK & WINOLA M. COOK	BELLVUE STAR RT., FT. COLLINS, COLO.	S.E. 1/4 SEC. 2		0.006	0.006		
11	OMITTED							
12	OMITTED							
13	RONIE MEIERS & WALTER S. THOMPSON	BELLVUE, COLORADO	T. 8 N. R. 71 W. N1/2 SE 1/4 SEC. 5		3.652	1.388		
14	PHILIP S. ARNOLD	BOX 102, FLINT, MICHIGAN	NW 1/4 SE 1/4 SEC. 5		2.760	1.097		
15	EUGENE F. JUSTUS & BILLIE CRAUSBAY JUSTUS	BELLVUE, COLORADO	S.E. 1/4 SEC. 2		0.632	0.156		
15A	EUGENE F. JUSTUS & BILLIE CRAUSBAY JUSTUS	BELLVUE, COLORADO	S.E. 1/4 SEC. 2		0.080	0.080		

1 CHARLES H. MILLER,
MARVIN A. MILLER
& EDITH A. MILLER
BELLVUE, COLO.

3 AMELIA J. SPIVEY
POUDRE CANYON RT.,
BELLVUE, COLO.

3A CHOLE A. & E.E. COLLIER
POUDRE CANYON RT.,
BELLVUE, COLO.

4 GLYDE H. MOREY &
LULA L. MOREY
1679 DOWNING ST.
DENVER, COLO.

15 EUGENE F. JUSTUS &
BILLIE CRAUSBAY JUSTUS
BELLVUE, COLO.

10 CLARENCE H. COOK &
WINOLA M. COOK
BELLVUE, STAR RT.
FT. COLLINS, COLO.

8 LULA MILLER-
AULT, COLO.

3 LULA DELL HEUMESSER
BELLVUE, COLO.

7 GRACE E. WEBSTER (PORTER)
POUDRE CANYON RT.
BELLVUE, COLO.

3B TEX R. EXTROM & PEARL E. EXTROM
ROUTE 2, BOX 175
FT. COLLINS, COLO.

5 SCHOOL DIST. NO. 14

2 GRANT C. MILLER &
EFFIE M. MILLER
BELLVUE, COLO.

FED. ROAD DIV. NO.	STATE	PROJ. NO.	SHEET NO.	TOTAL SHEETS
9	COLO.	S 0104 (2)	3	

RIGHT OF WAY

6 11 12 VOID

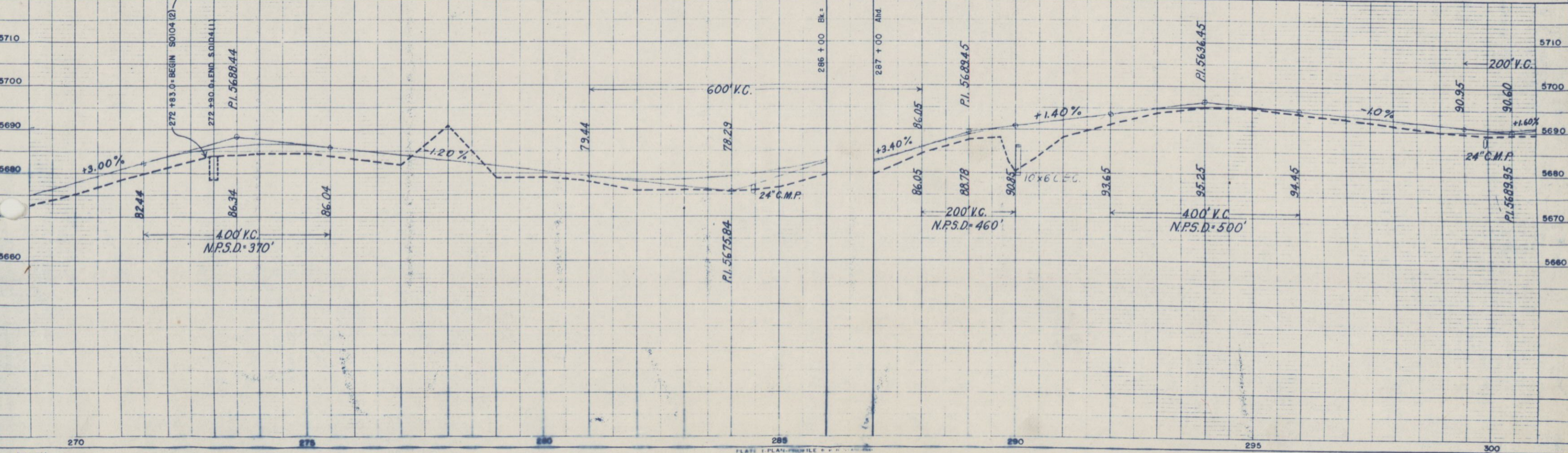
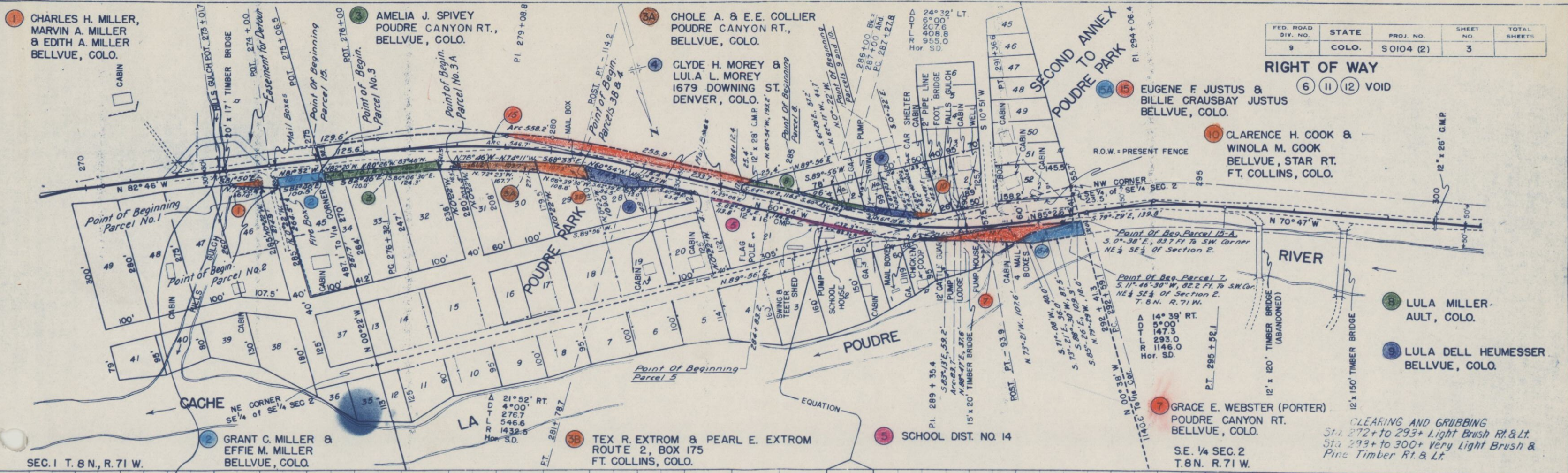

CLEARING AND GRUBBING
Sta. 272+ to 293+ Light Brush Rt. & Lt.
Sta. 293+ to 300+ Very Light Brush &
Pine Timber Rt. & Lt.

FED. ROAD DIV. NO.	STATE	PROJ. NO.	SHEET NO.	TOTAL SHEETS
9	COLO.	S0104(2)	4	

RIGHT OF WAY

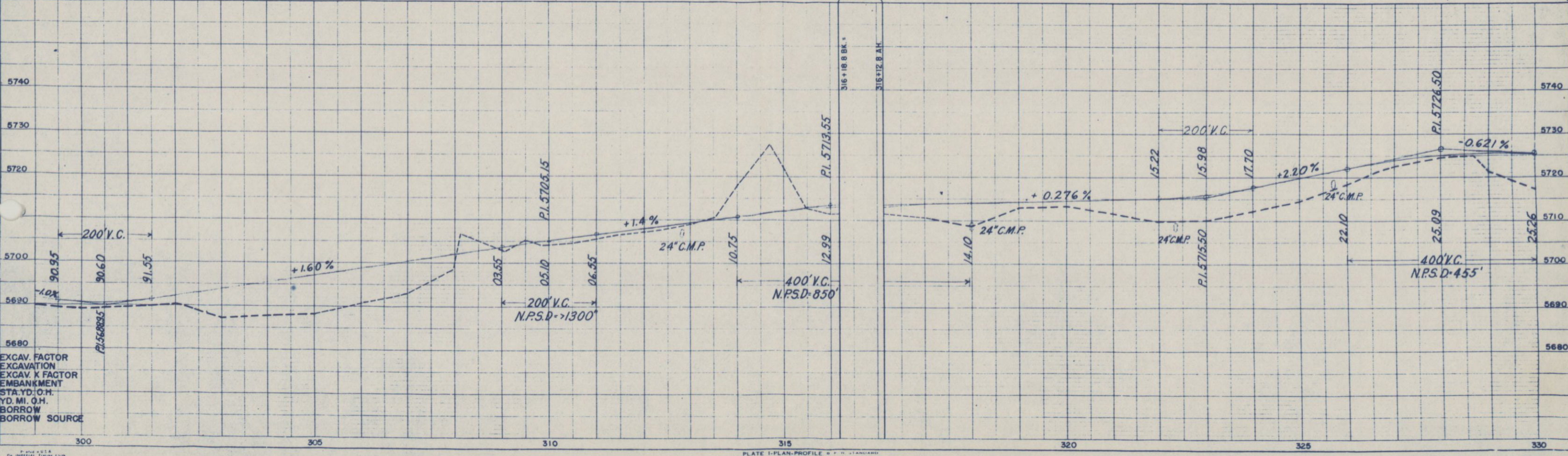
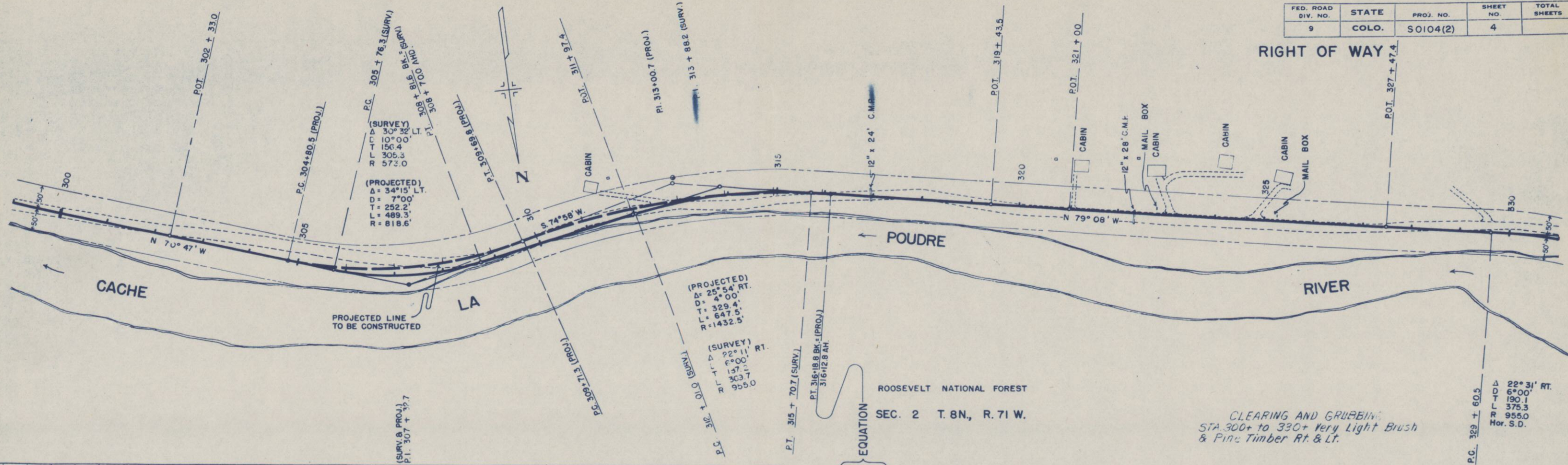

EXCAV. FACTOR
EXCAVATION
EXCAV. X FACTOR
EMBANKMENT
STA. YD. O.H.
YD. MI. O.H.
BORROW
BORROW SOURCE

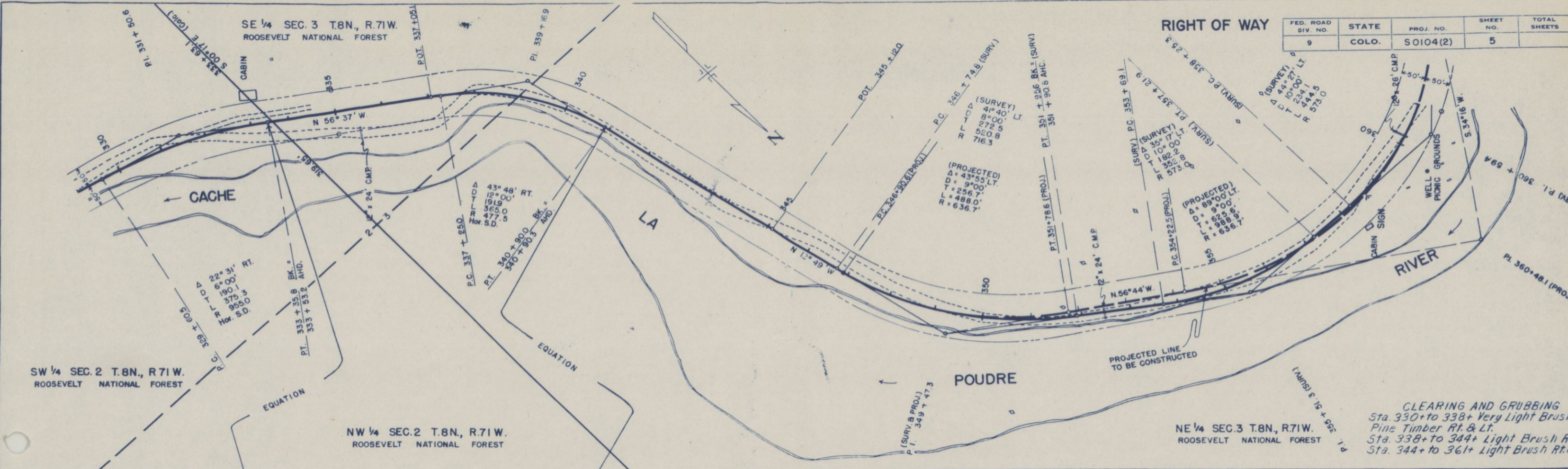

CLEARING AND GRUBBING
 Sta. 330+ to 338+ Very Light Brush & Pine Timber Rt. & Lt.
 Sta. 338+ to 344+ Light Brush Rt.
 Sta. 344+ to 361+ Light Brush Rt. & Lt.

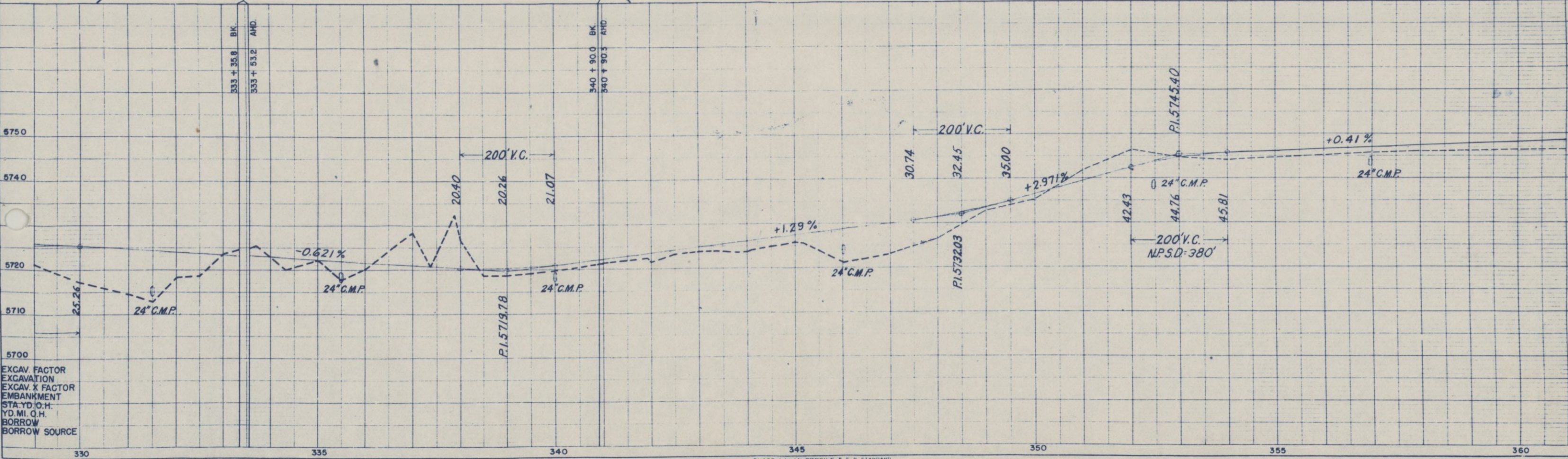

EXCAV. FACTOR
 EXCAVATION
 EXCAV. X FACTOR
 EMBANKMENT
 STA. YD. O.H.
 YD. MI. Q.H.
 BORROW
 BORROW SOURCE

(PROJECTED)
 $\Delta = 89^{\circ}00' \text{ LT.}$
 $D = 9^{\circ}00'$
 $T = 925.9'$
 $L = 988.9'$
 $R = 636.7'$

(SURVEY)
 $\Delta = 44^{\circ}27' \text{ LT.}$
 $D = 10^{\circ}00'$
 $T = 234.1'$
 $L = 444.5'$
 $R = 573.0'$

FED. ROAD DIV. NO.	STATE	PROJ. NO.	SHZET NO.	TOTAL SHEETS
9	COLO.	S0104(2)	6	

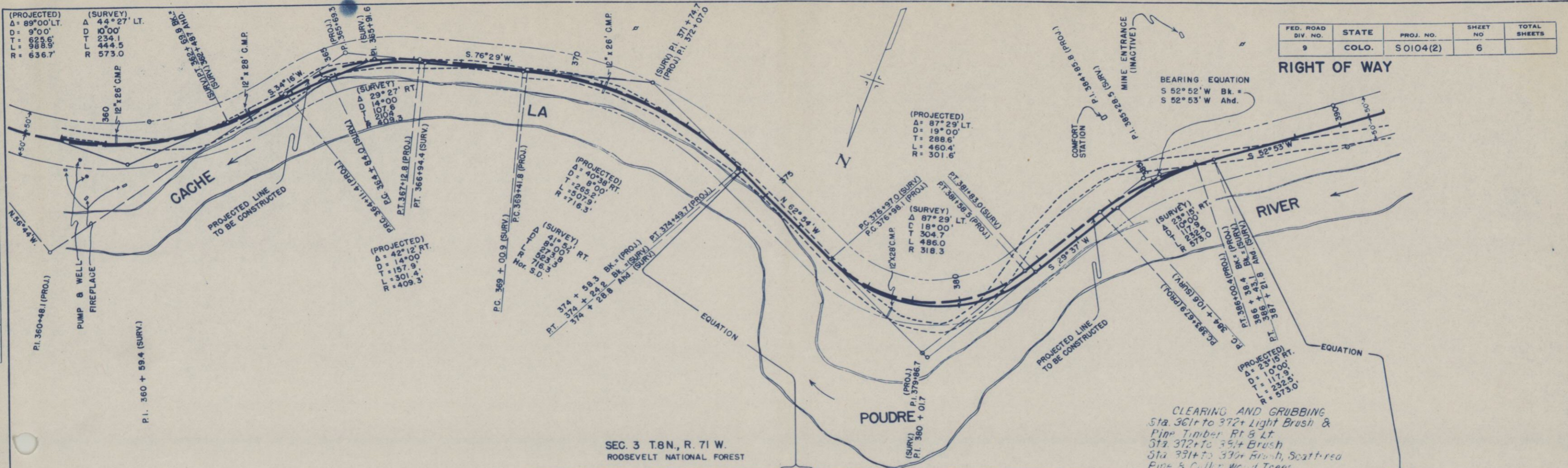

BEARING EQUATION
 $S 52^{\circ}52' W \text{ Bk.} =$
 $S 52^{\circ}53' W \text{ Ahd.}$

CLEARING AND GRUBBING
 Sta. 361+ to 372+ Light Brush & Pine Timber Rt & Lt
 Sta. 372+ to 381+ Brush
 Sta. 381+ to 390+ Brush, Scatterred Pine & Cotton Wood Trees

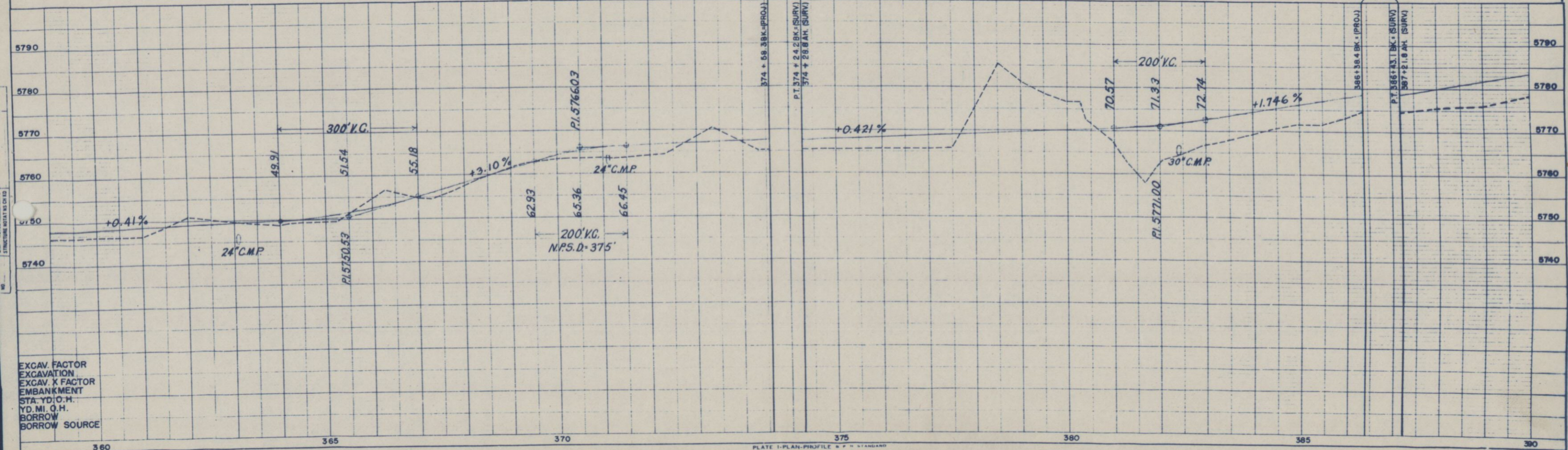

EXCAV. FACTOR
 EXCAVATION
 EXCAV. X FACTOR
 EMBANKMENT
 STA. YD. O.H.
 YD. MI. O.H.
 BORROW
 BORROW SOURCE

SW 1/4 SEC. 3 T.8N., R.71W.
ROOSEVELT NATIONAL FOREST

SE 1/4 SEC. 4 T.8N., R.71W.
ROOSEVELT NATIONAL FOREST

FED. ROAD DIV. NO.	STATE	PROJ. NO.	SHEET NO.	TOTAL SHEETS
9	COLO.	SO104(2)	7	

RIGHT OF WAY

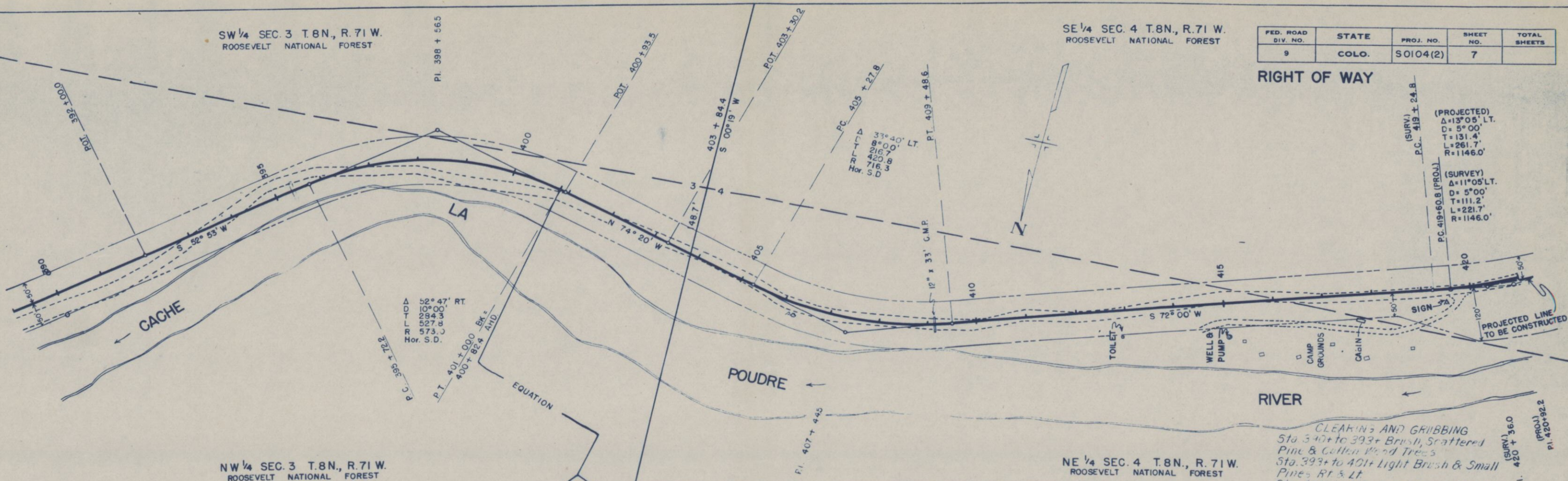

NW 1/4 SEC. 3 T.8N., R.71W.
ROOSEVELT NATIONAL FOREST

NE 1/4 SEC. 4 T.8N., R.71W.
ROOSEVELT NATIONAL FOREST

CLEARING AND GRUBBING
Sta. 340+ to 393+ Brush, Scattered Pine & Cotton Wood Trees
Sta. 393+ to 401+ Light Brush & Small Pines RT & LT
Sta. 401+ to 419+ Light Brush RT & LT

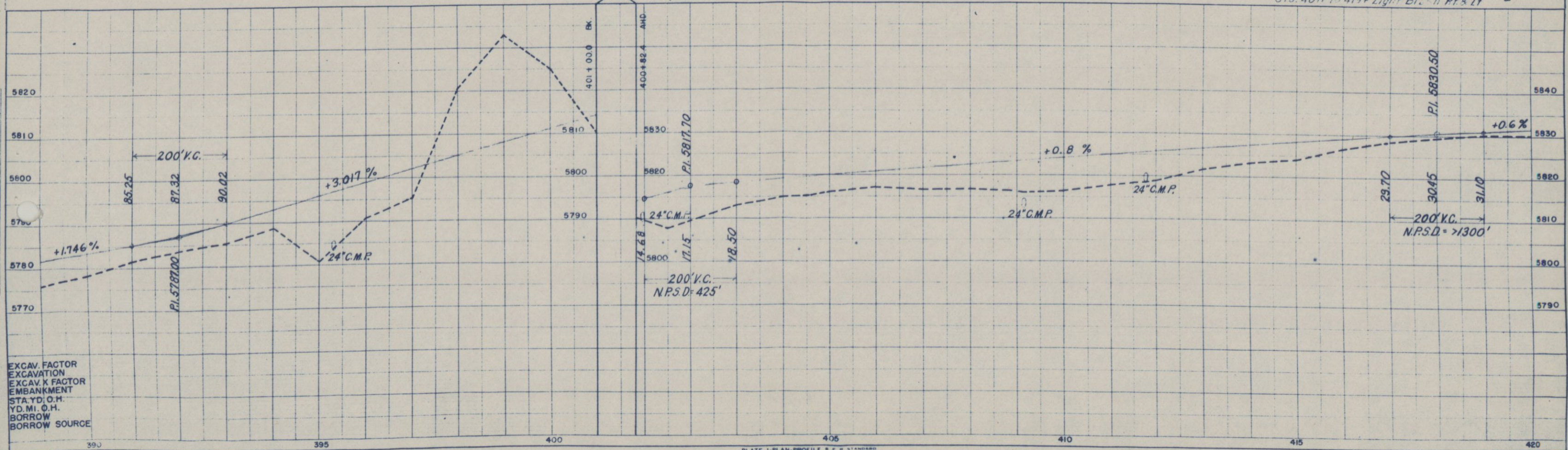

EXCAV. FACTOR
EXCAVATION
EXCAV. X FACTOR
EMBANKMENT
STA. YD. O.H.
YD. MI. O.H.
BORROW
BORROW SOURCE

(PROJECTED)
 $\Delta = 13^{\circ}05'$ LT.
 $D = 5^{\circ}00'$
 $T = 131.4'$
 $L = 261.7'$
 $R = 1146.0'$

(SURVEY)
 $\Delta = 11^{\circ}05'$ LT.
 $D = 5^{\circ}00'$
 $T = 111.2'$
 $L = 221.7'$
 $R = 1146.0'$

FED. ROAD DIV. NO.	STATE	PROJ. NO.	SHEET NO.	TOTAL SHEETS
9	COLO.	SO104(2)	8	

RIGHT OF WAY

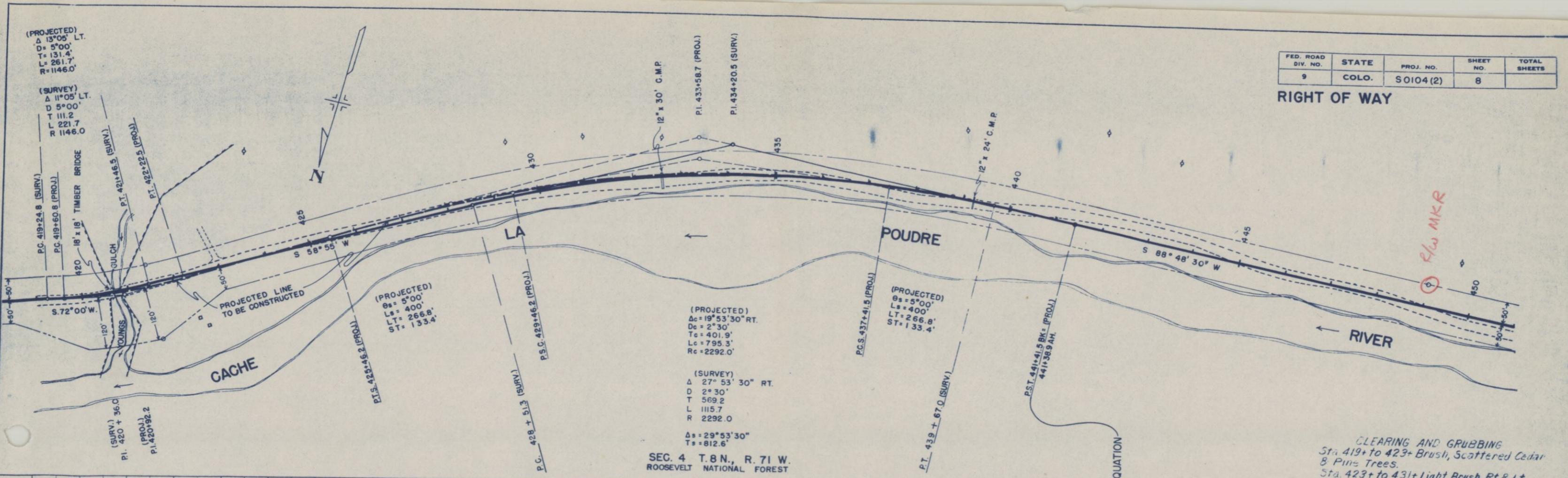

CLEARING AND GRUBBING
 Sta. 419+ to 423+ Brush, Scattered Cedar & Pine Trees.
 Sta. 423+ to 431+ Light Brush Rt. & Lt.
 Sta. 431+ to 450+ Brush & Scattered Pines Rt. & Lt.

