

FEDERAL ROAD DIVISION NO.	DISTRICT	PROJ. NO.	SHEET NO.	TOTAL SHEETS
9	COLORADO	S 0107(8)	1	12

COLORADO DEPARTMENT OF HIGHWAYS

PLAN AND PROFILE OF PROPOSED FEDERAL AID PROJECT NO. S 0107(8) STATE HIGHWAY NO. 9 SUMMIT COUNTY RIGHT OF WAY

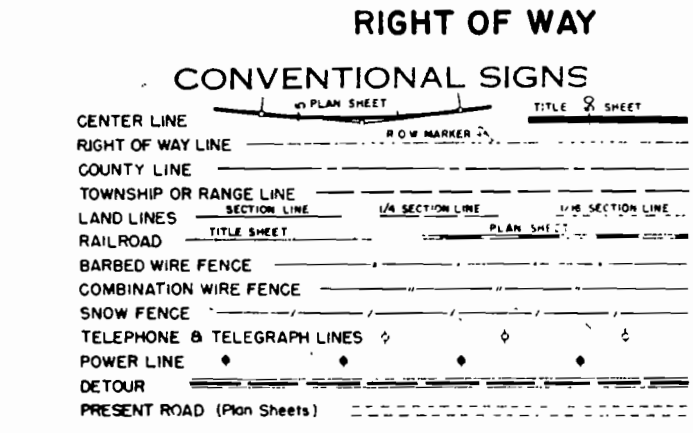

INDEX OF SHEETS

SHEET NO.	TITLE SHEET
1	TITLE SHEET
2	TABULATION OF PROPERTIES
3-11	PLAN-PROFILE SHEETS SHOWING RIGHT OF WAY
12	OWNERSHIP MAP

SCALES OF ORIGINAL DRAWINGS

ON PLAN, 1 IN. = 100 FT.
ON PROFILE, 1 IN. = 100 FT. HORIZONTAL
1 IN. = 10 FT. VERTICAL

GRADE LINE ON PROFILE IS SHOWN AS GRADE OF FINISHED ROAD
GROSS LENGTH OF PROJECT
NET LENGTH OF PROJECT

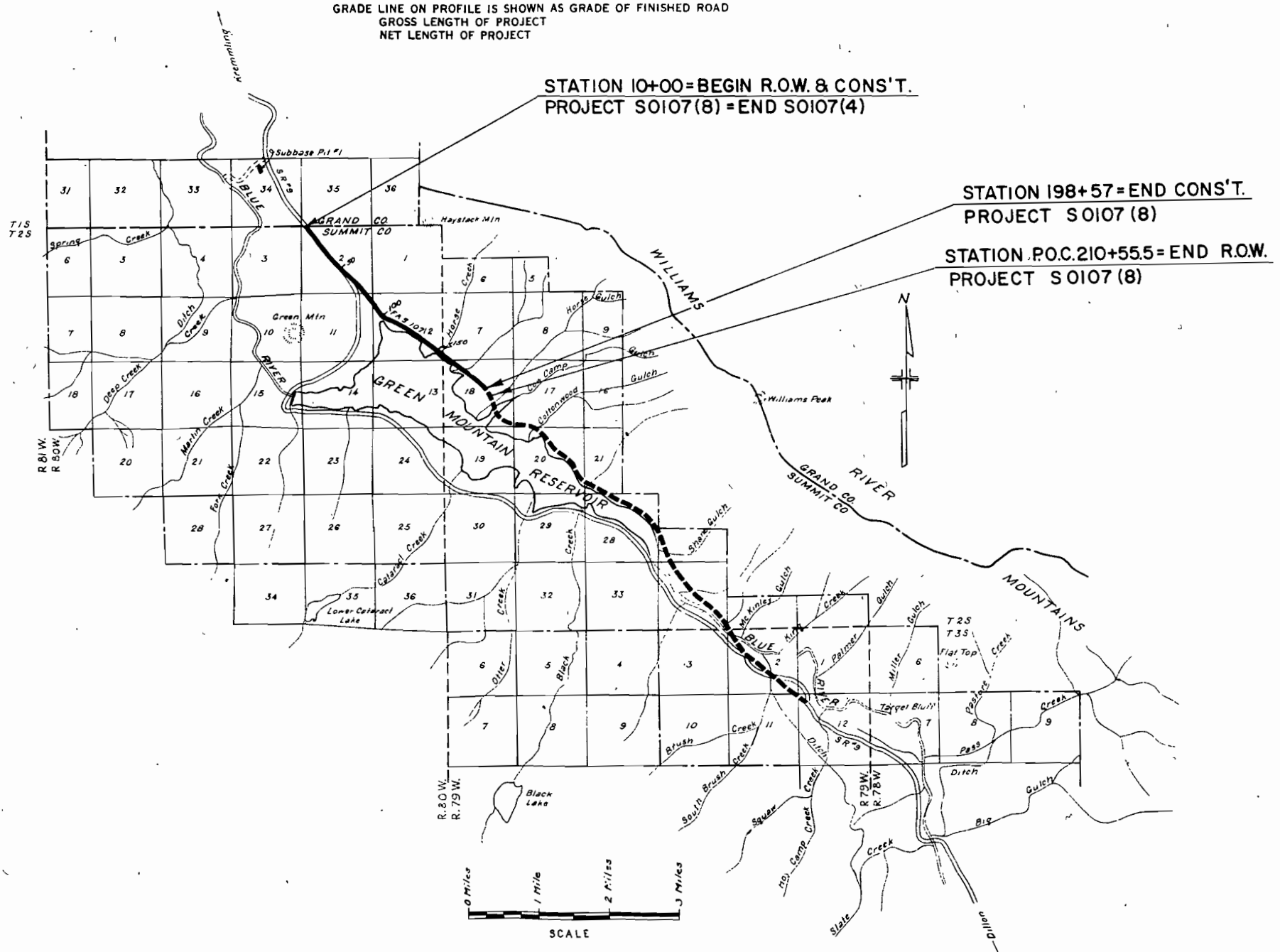

PLANS BY
BARTON, STODDARD, MILHOLLIN & LUPTON
CONSULTING ENGINEERS
500 IDAHO ST. 3425 E. 12th AVE.
BOISE, IDAHO DENVER 6, COLORADO

R. O. W. TABULATION OF PROPERTIES IN SUMMIT COUNTY

S.H. NO. 9

PROJ. S-0107 (8)

Rev. 6-13-58 (Chg. on Parcel 13) DWB.
Rev. 7-16-58 (Chg. on 13 Rev 2) DWB.

FEDERAL ROAD DIVISION NO.	DISTRICT	PROJ. NO.	SHEET NO.	TOTAL SHEETS
9	COLORADO	S-0107(8)	2	12

RIGHT OF WAY

OWNER	ADDRESS	LOCATION	AREA IN ACRES			REMARKS	NO.
			TOTAL LAND IN TRACT	PARCEL	TO BE ACQUIRED		
U.S. Govt		T.2S, R.80W. NW 1/4 & SW 1/4 Sec. 2					
Karl Knorr & Dr. A.C. Sudan	Kremmling, Colorado	SE 1/4 Sec. 2		19.553	18.293	Death Cert. & Affidavit & Decree & W.D.	
U.S.B.R.		N 1/2 of NE 1/4 Sec. 11		10.981	10.981		
Jennie Creighton	Kremmling, Colorado	SE 1/4 of NE 1/4 Sec. 11		1.059	1.059	Patent	
U.S.B.R.		W 1/2 of NW 1/4 Sec. 12				Parcel #5 included in area of Parcel #6	
U.S.B.R.		SW 1/4 of NW 1/4 Sec. 12					
		NW 1/4 of SW 1/4 Sec. 12					
		NE 1/4 of SW 1/4 Sec. 12					
		NW 1/4 of SE 1/4 Sec. 12		31.681	31.681		
Corinne Knorr, Theo. W. Knorr, George A. Knorr & Karl H. Knorr	Kremmling, Colorado Kremmling, Colorado	E 1/2 of NW 1/4 Sec. 12		0.035	0.035	Q.C. Deed	
Corinne Knorr, Theo. W. Knorr, George A. Knorr & Karl H. Knorr	Kremmling, Colorado Kremmling, Colorado	NE 1/4 of SE 1/4 Sec. 12		8.432	8.432	Q.C. Deed	
U.S.B.R.		T.2 S. R. 79 W. Lot 4 SW 1/4 of SW 1/4 Sec. 7		5.068	5.068		
Dr. A.C. Sudan	Kremmling, Colorado	T.2 S. R. 80 W. SE 1/4 of SE 1/4 Sec. 12 T.2 S. R. 79 W. SW 1/4 of SW 1/4 Sec. 7		8.276	8.276	Death Cert. & Affidavit	
U.S.B.R.		NW 1/4 of NW 1/4 Sec. 18		2.288	2.288		
U.S. Govt		NE 1/4 of NW 1/4 Sec. 18					
2 Corinne Knorr, Theo. W. Knorr, George A. Knorr & Karl H. Knorr	Kremmling, Colorado Kremmling, Colorado	S 1/2 of NE 1/4 Sec. 18 SE 1/4 of NW 1/4 Sec. 18		13.718	13.718	Q.C. Deed	
U.S.B.R.		W 1/2 of SE 1/4 Sec. 18 NE 1/4 of NE 1/4 Sec. 19		25.807	25.807		
U.S. Govt		E 1/2 of SE 1/4 Sec. 18					

FED ROAD DIV NO	DIST.	PROJ. NO.	SHEET NO	TOTAL SHEETS
9	COLO.	S-0107(8)	3	12

RIGHT OF WAY

SW 1/4 Sec 34
T.1S. R.80W

SW 1/4 Sec 35
T.1S. R.80W

$\theta = 1^{\circ}30'$
 $L_s = 150'$
 $L_T = 100.0'$
 $S_T = 50.0'$

$T_a = 7^{\circ}24'$
 $T_s = 260.8'$
 $\Delta c = 4^{\circ}24'$
 $D_c = 2^{\circ}00'$
 $T_c = 110.9'$
 $L_c = 210.0'$
 $R_c = 2864.8'$

$\theta = 1^{\circ}30'$
 $L_s = 150'$
 $L_T = 100.0'$
 $S_T = 50.0'$

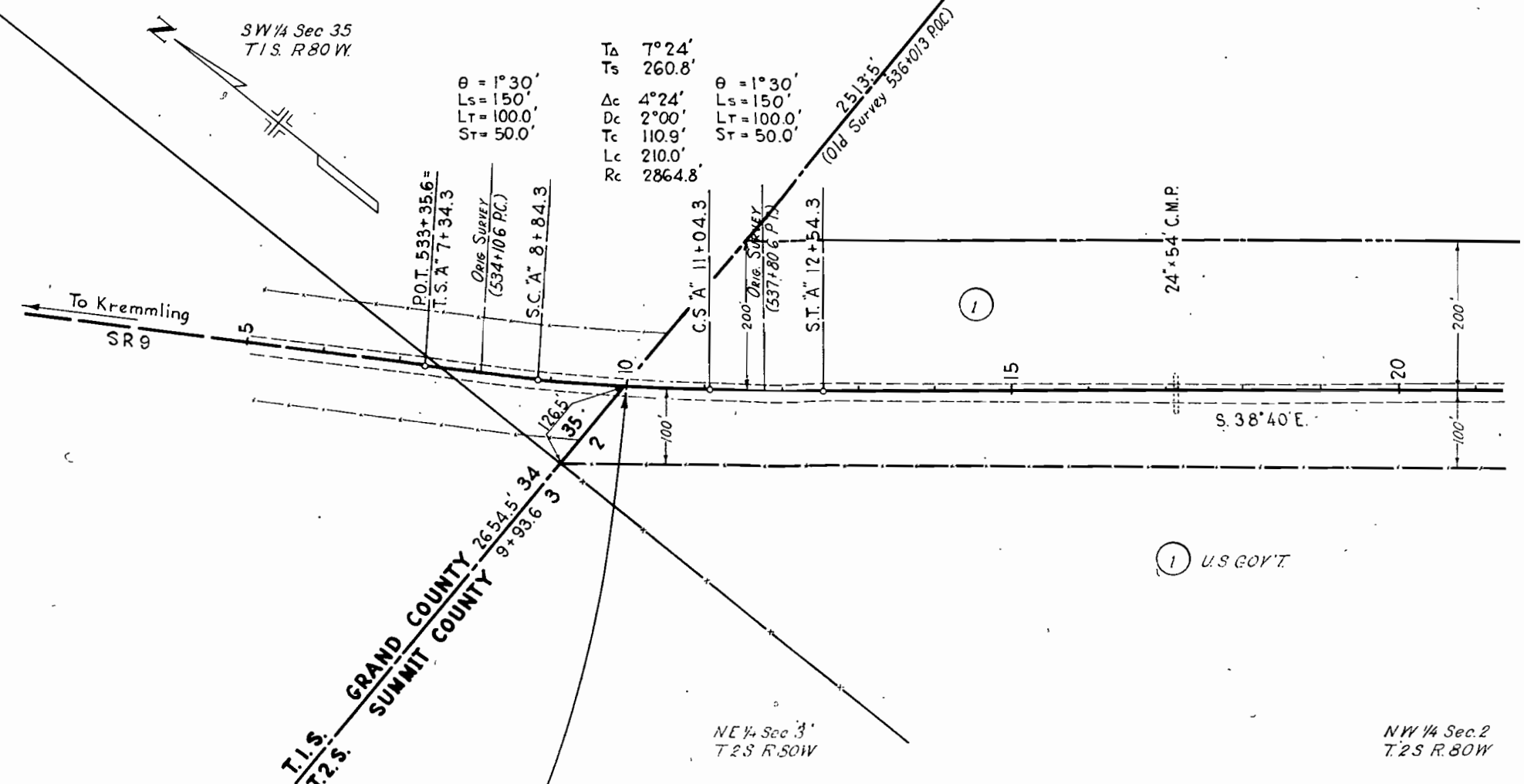

T.1S.
 T.2S.
 GRAND COUNTY
 SUMMIT COUNTY

NE 1/4 Sec 3
T.2S. R.80W

NW 1/4 Sec 2
T.2S. R.80W

STA. 10+00
 BEGIN S0107(8)
 STA. 536+01.3 END S0107(4)

#1-A A-7-B(1)
 LL 41.3
 PI 174
 1/4-200 12
 CBR 93

#2-A A-6(1)
 LL 38.9
 PI 18.9
 1/4-200 90

#3-A A-8(1)
 SIM TO #2-A
 CBR 23

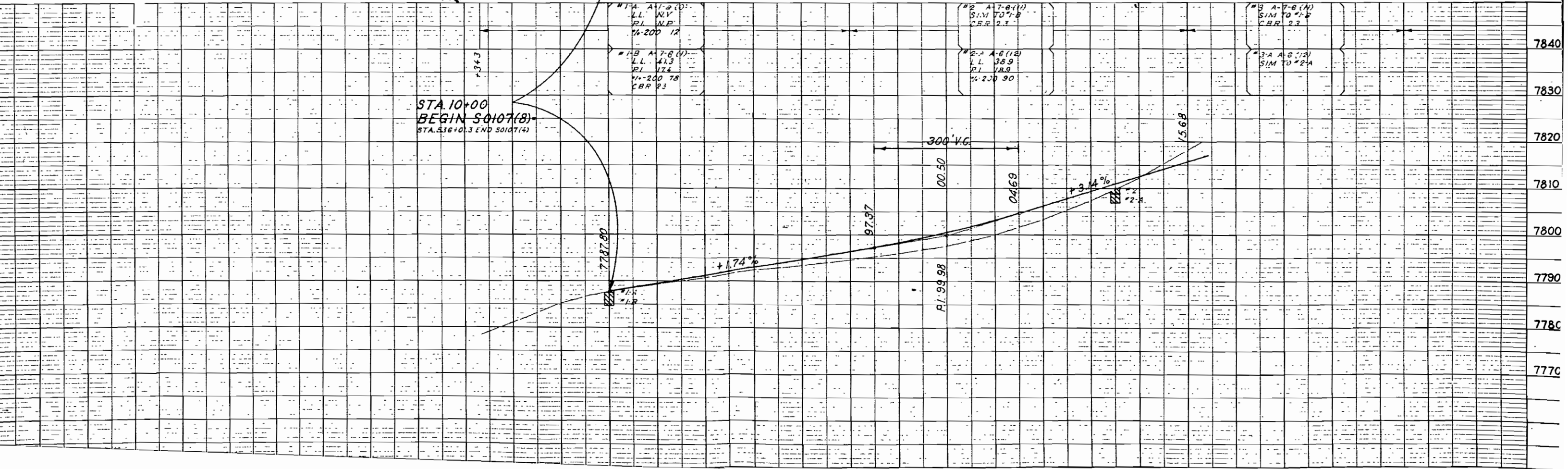

FED. ROAD DIV. NO.	DIST.	PROJ. NO.	SHEET NO.	TOTAL SHEETS
9	COLD	5-0107(B)	4	12

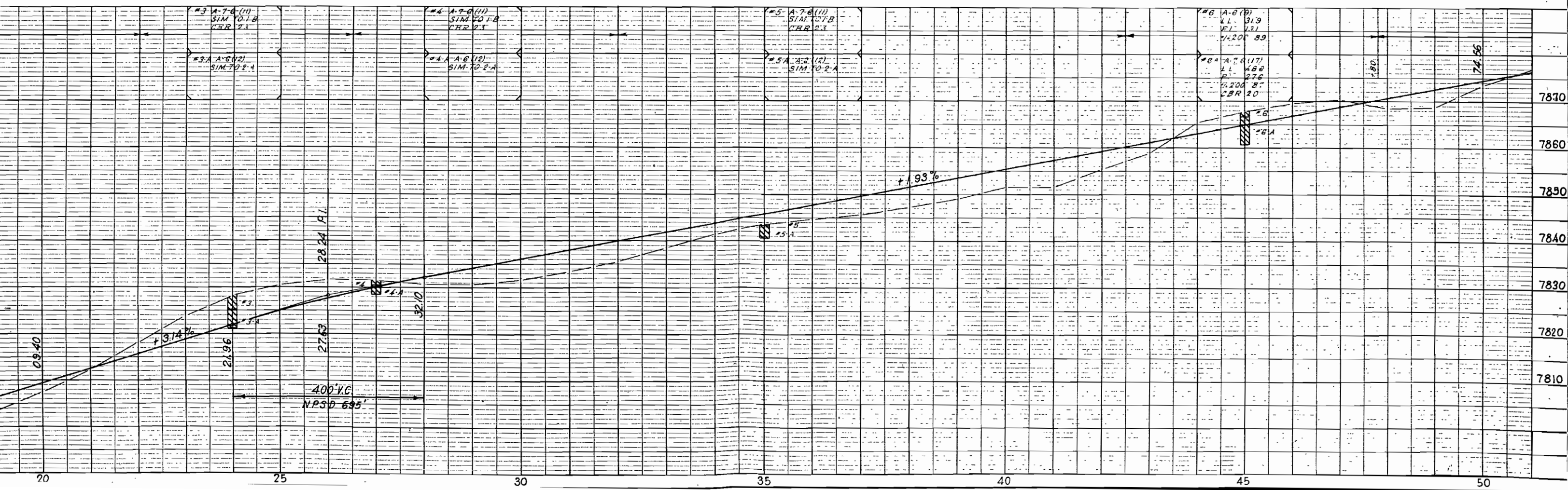
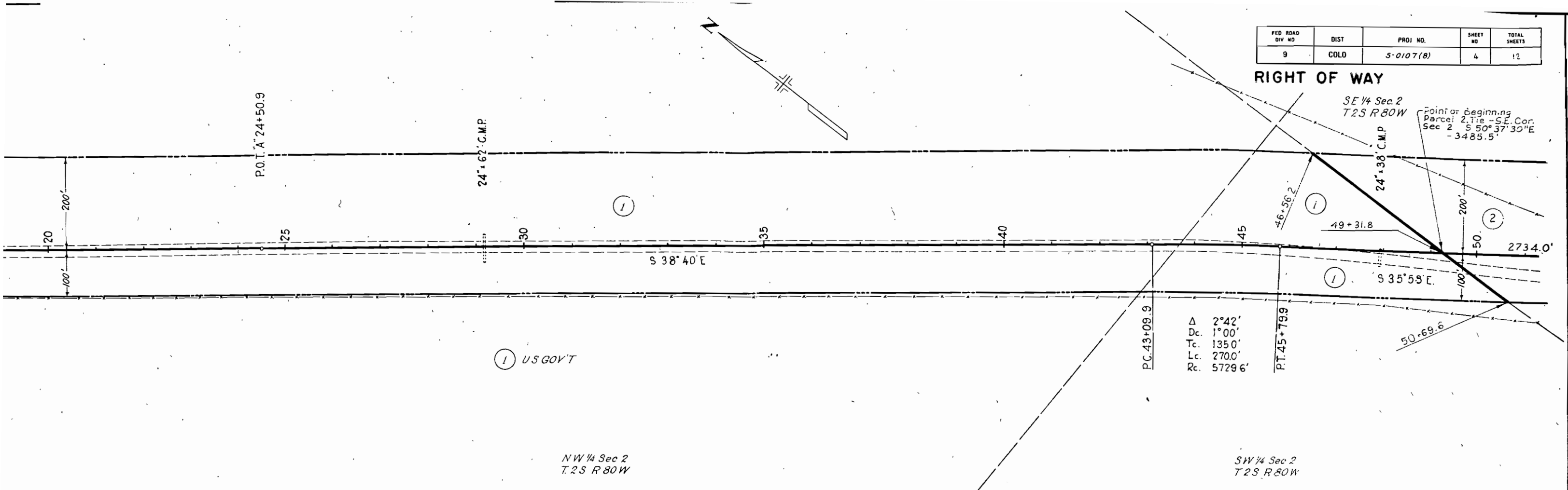

FED. ROAD DIV. NO.	DIST.	PROJ. NO.	SHEET NO.	TOTAL SHEETS
9	COLO.	S-0107(8)	5	12

RIGHT OF WAY

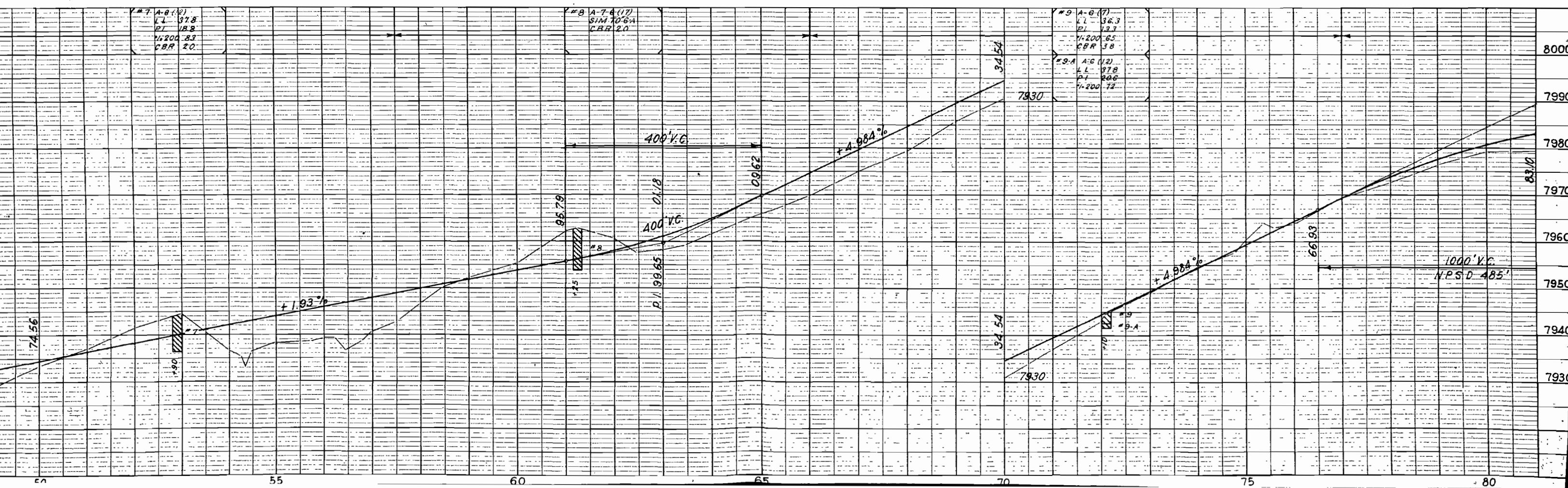
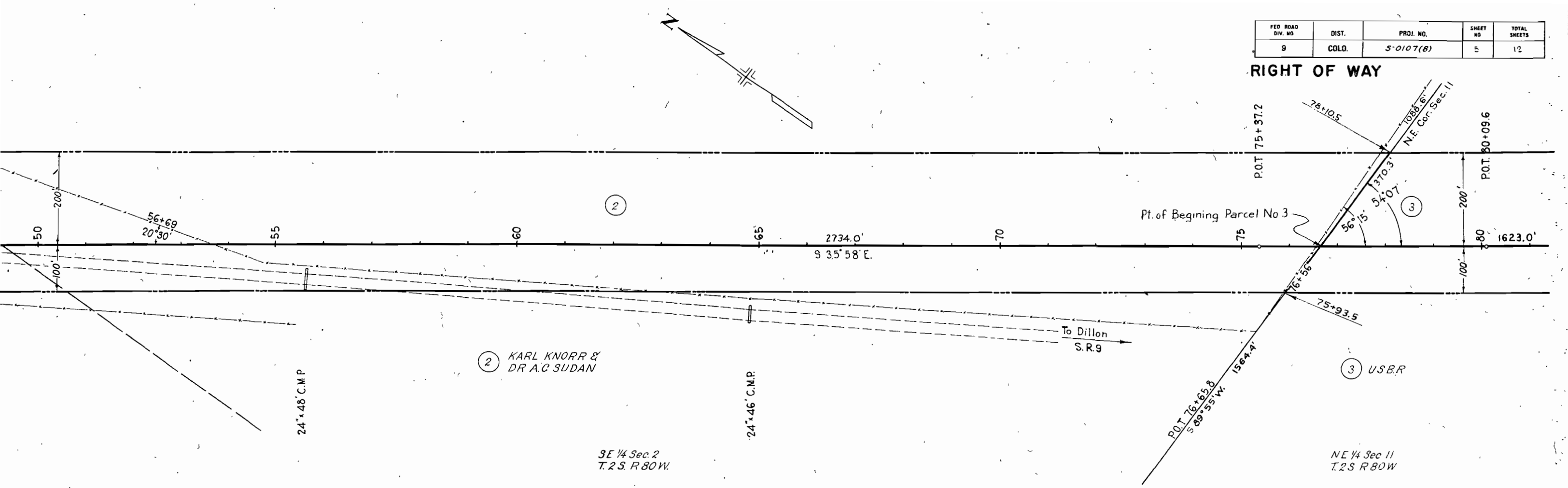

FED ROAD DIV NO	DIST.	PROJ. NO.	SHEET NO	TOTAL SHEETS
9	COLO	S-0107(8)	6	12

RIGHT OF WAY

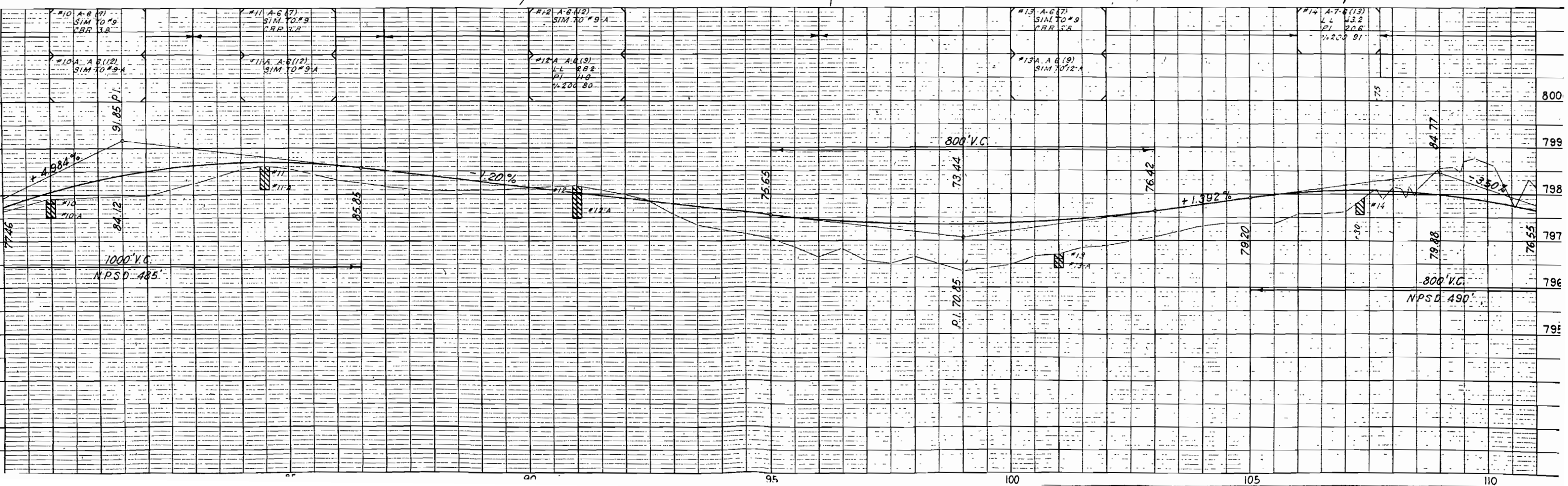
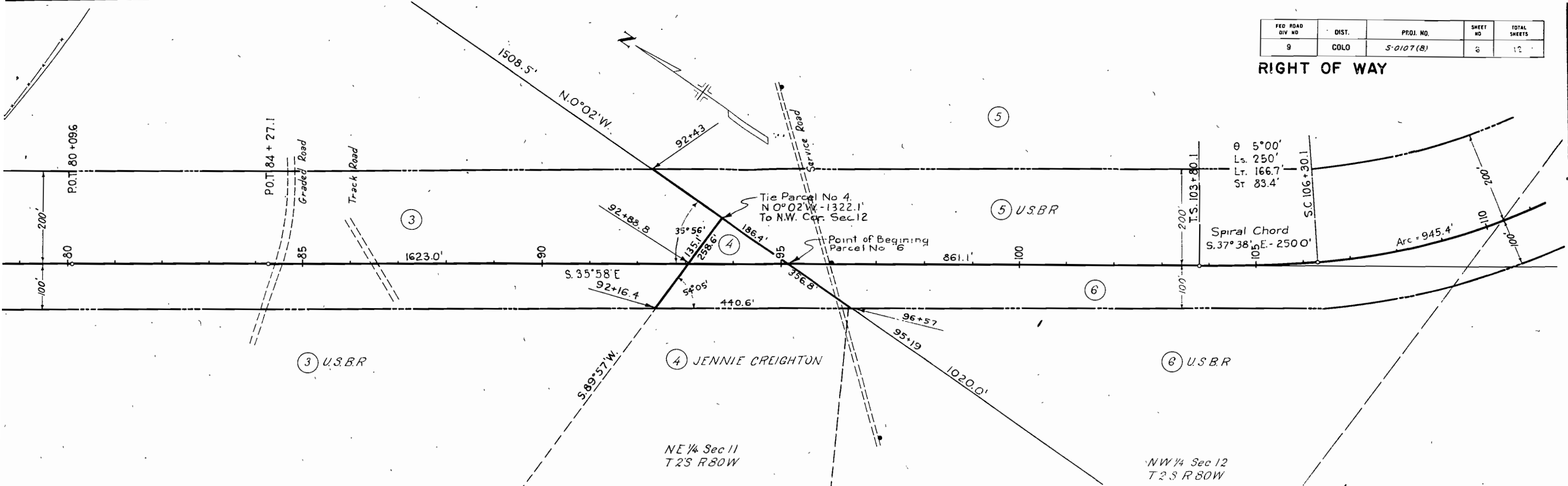

3BR

NW 1/4 Sec 12
T.2S. R.80W

NE 1/4 Sec. 12
T.2S. R.80W

FED. ROAD DIV. NO.	DIST.	PROJ. NO.	SHEET NO.	TOTAL SHEETS
9	COLO.	5-0107(8)	7	12

RIGHT OF WAY

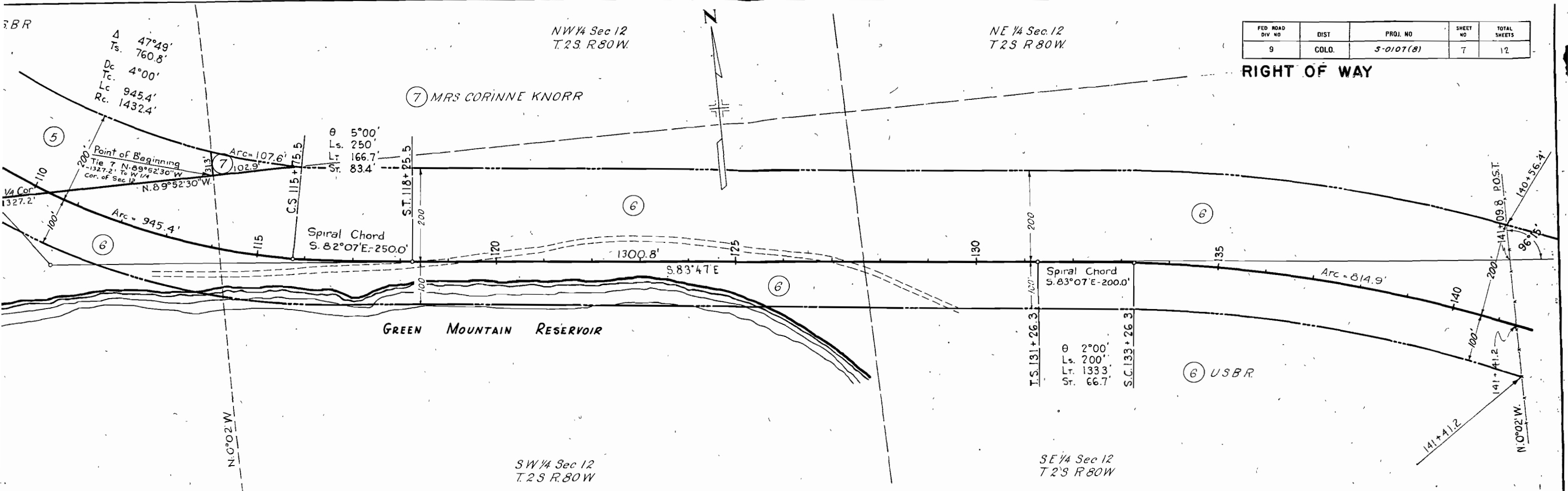

SW 1/4 Sec 12
T.2S. R.80W

SE 1/4 Sec 12
T.2S. R.80W

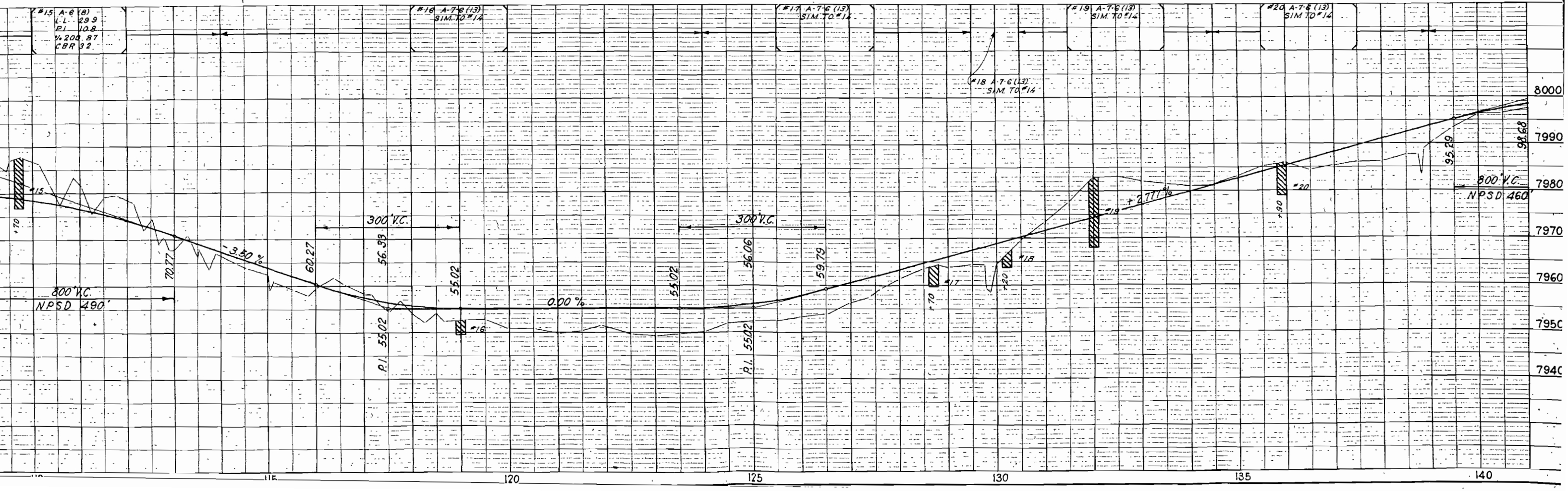

FED ROAD DIV NO	DIST	PROJ. NO.	SHEET NO	TOTAL SHEETS
9	COLO	S-0107(8)	8	12

SW 1/4 Sec 7
T.2S R.79W

RIGHT OF WAY

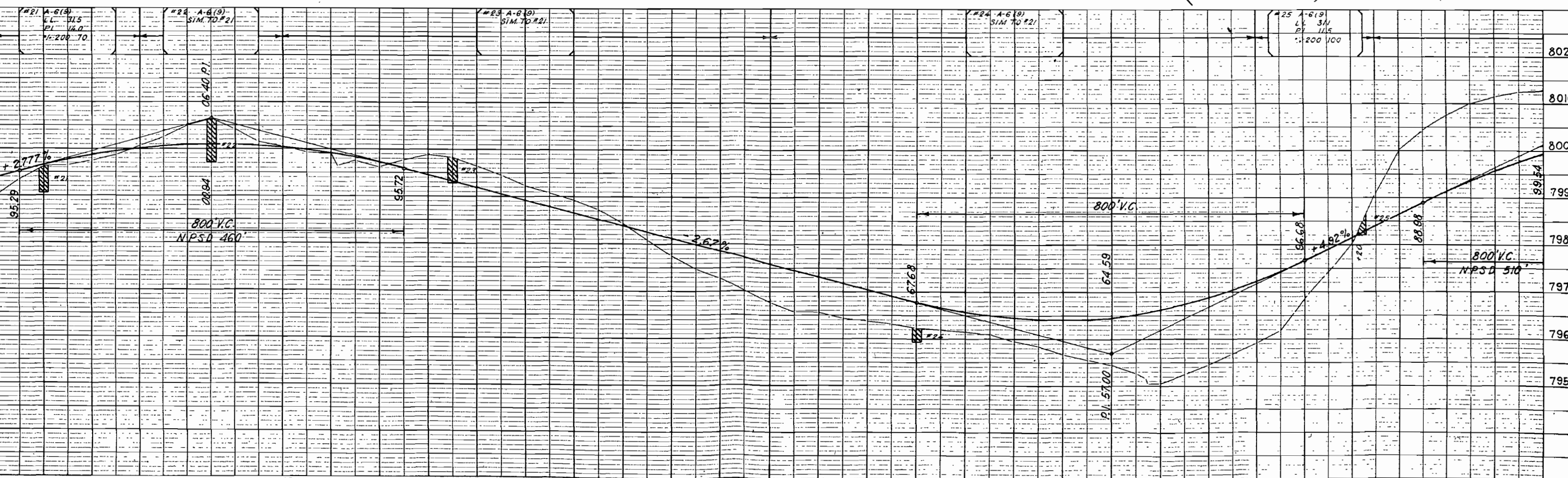
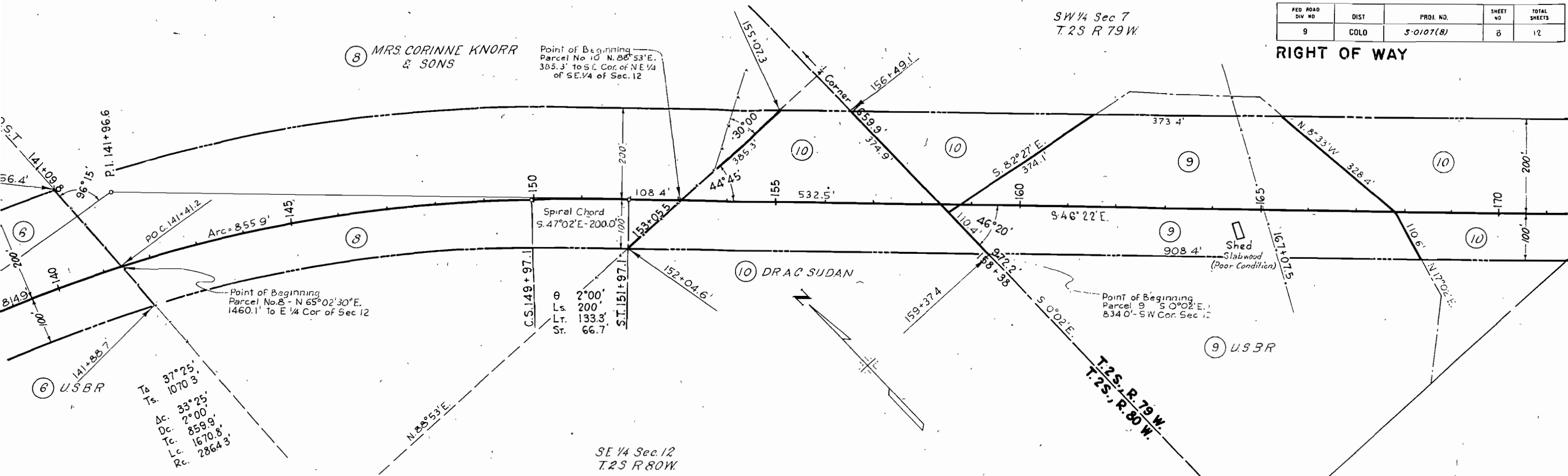

FED. ROAD DIV. NO.	DIST.	PROJ. NO.	SHEET NO.	TOTAL SHEETS
9	COLO.	5-0107(8)	9	12

RIGHT OF WAY

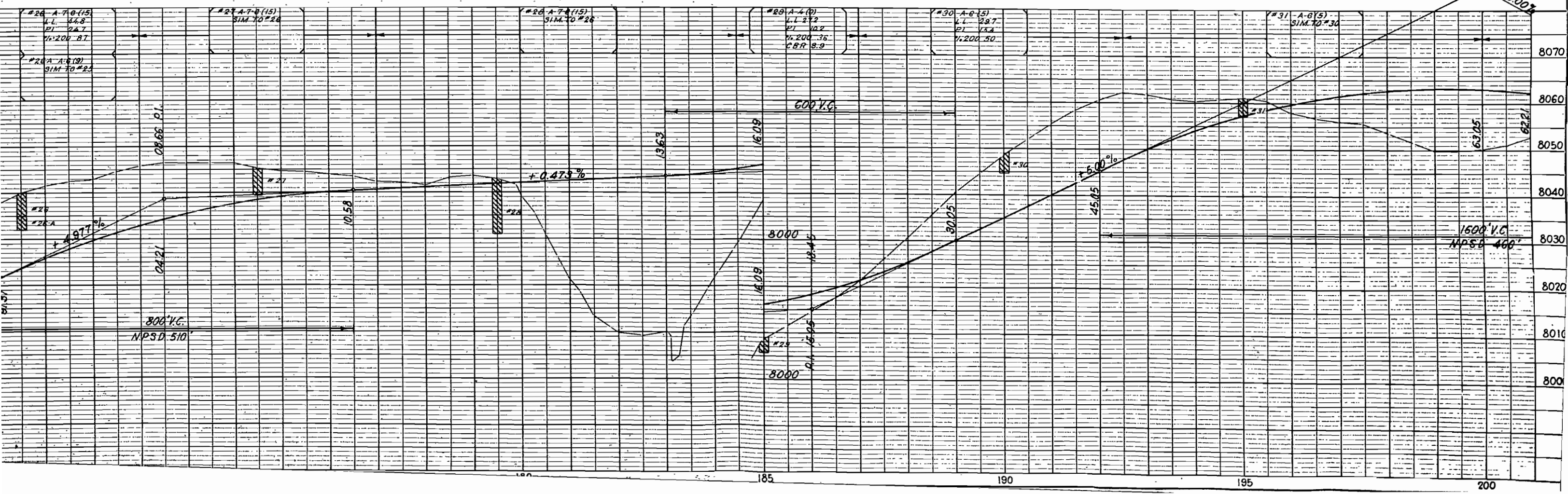
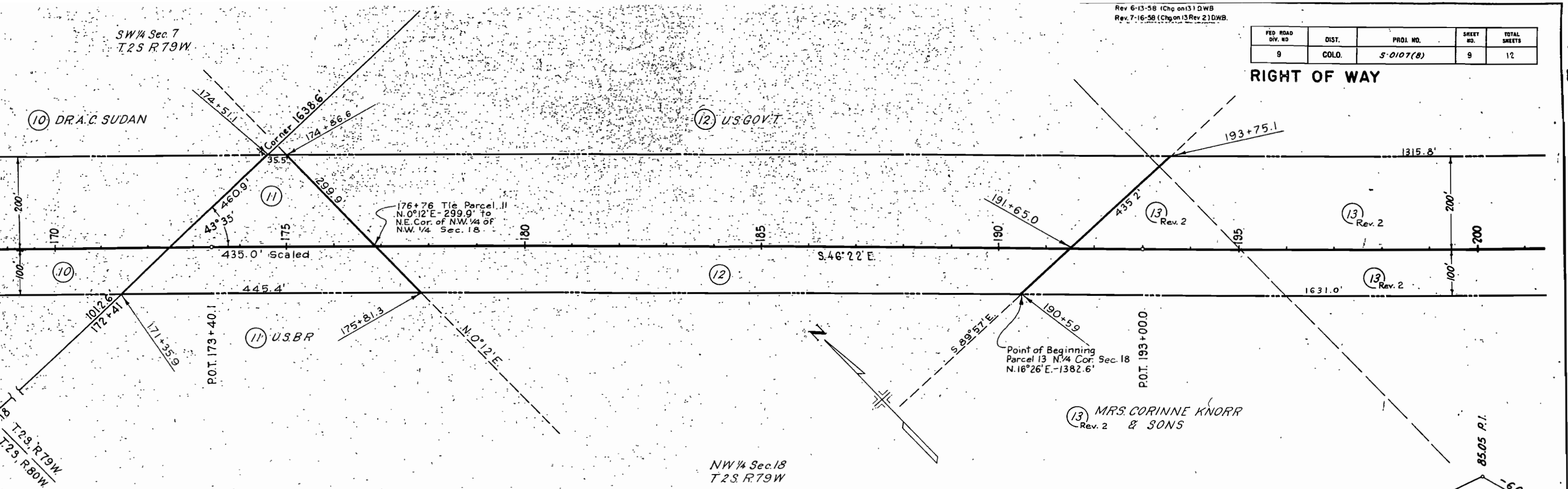

FED. ROAD DIV. NO.	DIST.	PROJ. NO.	SHEET NO.	TOTAL SHEETS
9	COLO	S-0107(B)	11	12

RIGHT OF WAY

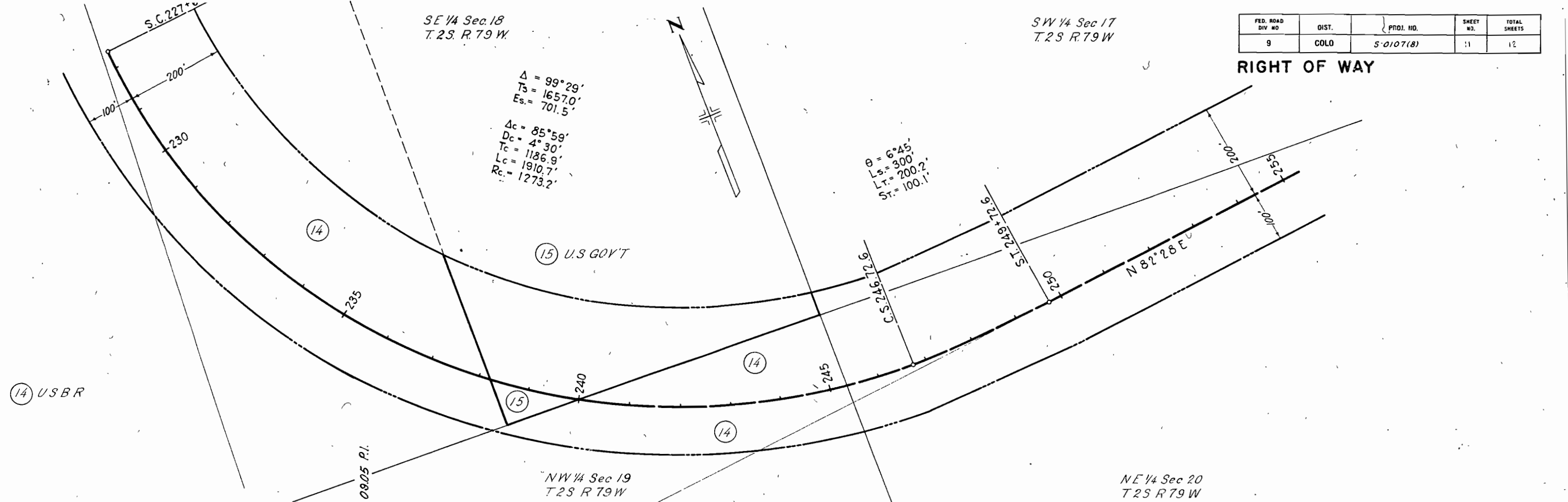

$\Delta = 99^\circ 29'$
 $T_s = 1657.0'$
 $Es = 701.5'$
 $\Delta_c = 85^\circ 59'$
 $D_c = 4^\circ 30'$
 $T_c = 1186.9'$
 $L_c = 1910.7'$
 $R_c = 1273.2'$

$\theta = 6^\circ 45'$
 $L_s = 300'$
 $L_t = 200.2'$
 $St = 100.1'$

