

INDEX OF SHEETS
 NO. 1 TITLE SHEET
 2-2A TABULATION OF PROPERTIES
 3-10 PLAN & PROFILE OF SHEETS
 SHOWING FRONT OF MAIN

FILE COPY - DO NOT
 REMOVE FROM OFFICE

FILE COPY - DO NOT
 REMOVE FROM OFFICE

COLORADO

DEPARTMENT OF HIGHWAYS

PLAN AND PROFILE OF PROPOSED
FEDERAL AID PROJECT NO. S 011(3)
STATE HIGHWAY NO. 17
CONEJOS COUNTY

[Handwritten signature]

SCALE OF ORIGINAL DRAWINGS
 ON PLAN 1" = 100 FT. HORIZONTAL
 ON PROFILE 1" = 10 FT. VERTICAL
 GRADE CROSS LENGTH OF PROJECT
 1" = 100 FT. AS GRADE OF FINISHED ROAD
 NET LENGTH OF PROJECT

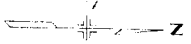
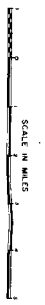
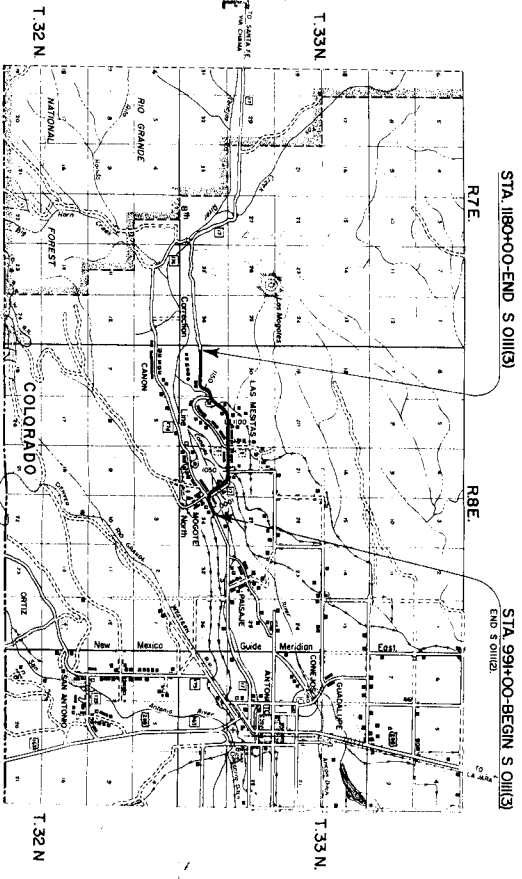

SECTION NO.	EXTENT	FILE NO.	HEIGHT	DATE
1	CONADADO	S 011(3)	1	

CONVENTIONAL SIGNS

RIGHT OF WAY LINE _____

CENTER LINE _____

COUNTY LINE _____

TOWNSHIP OR RANGE LINE _____

SECTION LINE _____

MAIN ROAD _____

BARRIED WIRE FENCE _____

SNOW FENCE _____

TELEPHONE & TELEGRAPH LINES _____

POWER LINE _____

PRECEDENT ROAD (Paw Shani) _____

FILE COPY - DO NOT
 REMOVE FROM OFFICE

FILE COPY - DO NOT
 REMOVE FROM OFFICE

T. 32 N

T. 33 N

NEW MEXICO

T. 32 N

T. 33 N

R. O. W. TABULATION OF PROPERTIES IN CONEJOS COUNTY S.H. NO. 17 PROJ. SOIII(3)

PARCEL NO.	OWNER	ADDRESS	LOCATION	AREA IN ACRES	10 BE ASSUMED	Level	Improvement	Value	RIGHT OF WAY	REMARKS
1	Lucile Gargas	Mogote Route - Antofufo, Colo.	NW/4 Sec 34	1.364	0.808	1972	NMPA	145.00	84.00	331.00
2	Francisco Ybarra, Clemente Garcia, Esteban B. Rodriguez, Humberto Suarez, Esteban Lopez & Federico Leases	Mogote Route - Antofufo, Colo.	NW/4 Sec 34	0.284	0.668	11-5-57	145.00	15.00	1.92.00	
3	Sedano, Andujar	Mogote Route - Antofufo, Colo.	NW/4 Sec 34	1.688	0.834	8-25-57	145.00	13.00	1.30.00	
4	Galbari, Gallegos	Mogote Route - Antofufo, Colo.	NW/4 Sec 34	0.024	0.028	8-29-57	145.00	10.00	1.10.00	
5	Francis Ripoyard	Mogote Route - Antofufo, Colo.	NW/4 Sec 34	0.006	0.006	9-22-57	145.00	6.00	1.10.00	
6	Miguel A. Lobos	Mogote Route - Antofufo, Colo.	NW/4 Sec 34	0.327	0.187	9-27-57	145.00	4.00	1.10.00	
7	Luzbelinda Ortiz	Cometa, Colo.	NW/4 Sec 34	0.018	0.031	8-1-57	145.00	3.00	1.10.00	
8	Cordoba Martinez, Alfredo Suarez, Elvira Suarez	Mogote Route - Antofufo, Colo.	NW/4 Sec 34	0.710	0.231	8-15-57	145.00	100.00	2.40.00	
9	Sergio Alvarez, Victor L. Suarez	Mogote Route - Antofufo, Colo.	NW/4 Sec 34	0.115	0.000	8-15-57	145.00	100.00	2.40.00	
10	Sociedad de Proteccion Mutual de Mogote									
11	Castillo, No. 3	Mogote Route - Antofufo, Colo.	NW/4 Sec 34	0.046	0.046	8-2-57	145.00	3.00	1.30.00	
12	H. C. Forley & Joseph Fulano	Mogote Route - Antofufo, Colo.	NW/4 Sec 34	0.203	0.523	9-17-57	145.00	135.00	1.30.00	
13	For M. Borer, A. Milder & A. Borer	Box 223, Antofufo, Texas	NE/4 Sec 33	0.074	0.000	8-15-57	145.00	300.00	1.30.00	
14	H. C. Forley & Joseph Fulano	Box 223, Antofufo, Colo.	NE/4 Sec 33	0.828	0.828	9-17-57	145.00	2,350.00	3,300.00	
15	H. C. Forley & Joseph Fulano	Sanford, Colo.	NE/4 Sec 33	4.820	4.820	8-25-57	145.00	70.00	1.20.00	
16	H. C. Forley & Joseph Fulano	Mogote Route - Antofufo, Colo.	NE/4 Sec 33	0.579	0.579	8-25-57	145.00	70.00	1.20.00	
17	H. C. Forley & Joseph Fulano	Mogote Route - Antofufo, Colo.	NE/4 Sec 33	6.068	5.893	9-17-57	145.00	120.00	1.20.00	
18	Samuel Sanchez	Mogote Route - Antofufo, Colo.	NE/4 Sec 33	0.368	0.171	8-15-57	145.00	110.00	1.20.00	
19	Juan Francisco Galvan	Romero, Colo.	NE/4 Sec 33	0.350	0.235	8-15-57	145.00	55.00	1.20.00	
20	Emiliano Romero	Mogote Route - Antofufo, Colo.	NE/4 Sec 33	0.310	0.415	8-15-57	145.00	140.00	1.20.00	
21	Moises R. Ruybal	Mogote Route - Antofufo, Colo.	NE/4 Sec 33	0.092	0.058	7-4-57	145.00	145.00	1.20.00	
22	Eloya V. Ruybal	Mogote Route - Antofufo, Colo.	NE/4 Sec 33	0.095	0.071	8-25-57	145.00	150.00	1.20.00	
23	Miguel Sanchez, Juan M. Hernandez	Mogote Route - Antofufo, Colo.	NE/4 Sec 33	0.091	0.025	8-25-57	145.00	25.00	1.20.00	
24	Seminario Sanchez & Samuel Sanchez	Mogote Route - Antofufo, Colo.	NE/4 Sec 33	1.416	1.103	8-25-57	145.00	17.00	1.20.00	
25	Ornela S. Perre	Mogote Route - Antofufo, Colo.	NE/4 Sec 33	0.708	0.408	8-25-57	145.00	25.00	1.20.00	
26	Ornela S. Perre	Mogote Route - Antofufo, Colo.	NE/4 Sec 33	1.189	0.527	8-25-57	145.00	25.00	1.20.00	
27	Ornela S. Perre	Mogote Route - Antofufo, Colo.	NE/4 Sec 33	0.769	0.368	8-25-57	145.00	25.00	1.20.00	
28	Rudolf Martinez	Mogote Route - Antofufo, Colo.	NE/4 Sec 32	0.789	0.188	8-25-57	145.00	25.00	1.20.00	
29	Stefania de la Cruz, Maria A. L. Reyes, Maria B. Reyes	Mogote Route - Antofufo, Colo.	NE/4 Sec 32	1.113	0.479	8-25-57	145.00	25.00	1.20.00	
30	Carlos Manuel Martinez	Mogote Route - Antofufo, Colo.	NE/4 Sec 32	2.803	1.347	8-25-57	145.00	110.00	1.20.00	
31	Carlos Manuel Martinez	Mogote Route - Antofufo, Colo.	NE/4 Sec 32	0.905	0.505	8-25-57	145.00	100.00	1.20.00	
32	Manuel J. Martinez	Mogote Route - Antofufo, Colo.	NE/4 Sec 31	2.781	1.112	11-4-57	145.00	100.00	1.20.00	
33	Espinel Lopez & Prichard Martinez	Mogote Route - Antofufo, Colo.	NE/4 Sec 31	0.101	0.048	7-17-57	145.00	145.00	1.20.00	
34	Sebastian Suarez & Prichard Martinez	Mogote Route - Antofufo, Colo.	NE/4 Sec 31	6.724	5.633	7-17-57	145.00	145.00	1.20.00	
35	Antonio A. Marquez	Mogote Route - Antofufo, Colo.	NE/4 Sec 31	0.087	0.007	8-25-57	145.00	25.00	1.20.00	
36	Antonio A. Marquez	Mogote Route - Antofufo, Colo.	NE/4 Sec 31	0.980	0.110	10-25-57	145.00	25.00	1.20.00	
37	Jose Sanchez	Mogote Route - Antofufo, Colo.	NE/4 Sec 31	1.365	0.565	8-25-57	145.00	25.00	1.20.00	
38	Ornela Sanchez de Ruybal	Mogote Route - Antofufo, Colo.	NE/4 Sec 31	0.803	0.321	8-25-57	145.00	25.00	1.20.00	
39	Fredino Sanchez de Ybarra	Mogote Route - Antofufo, Colo.	NE/4 Sec 31	0.500	0.339	8-25-57	145.00	25.00	1.20.00	
40	Raydelia R. Sanchez	Mogote Route - Antofufo, Colo.	NE/4 Sec 31	1.024	0.411	8-25-57	145.00	25.00	1.20.00	
41	Barbara Romero	Mogote Route - Antofufo, Colo.	NE/4 Sec 31	1.087	0.718	7-1-57	145.00	25.00	1.20.00	
42	Jose Stalin Sanchez	Mogote Route - Antofufo, Colo.	NE/4 Sec 31	0.331	0.131	11-2-57	145.00	25.00	1.20.00	
43	3446th Region Ruybal (Ornela Maria Cruz de Ybarra)		NE/4 Sec 31	2.502	1.001	11-2-57	145.00	25.00	1.20.00	

RIGHT OF WAY
 REVISION 10-28-57
 DRAWN BY: [Signature]
 CHECKED BY: [Signature]
 DATE: 10-28-57

N.E. 1/4 Sec 34
T. 33 N. R. 6 E., N.M.P.M.

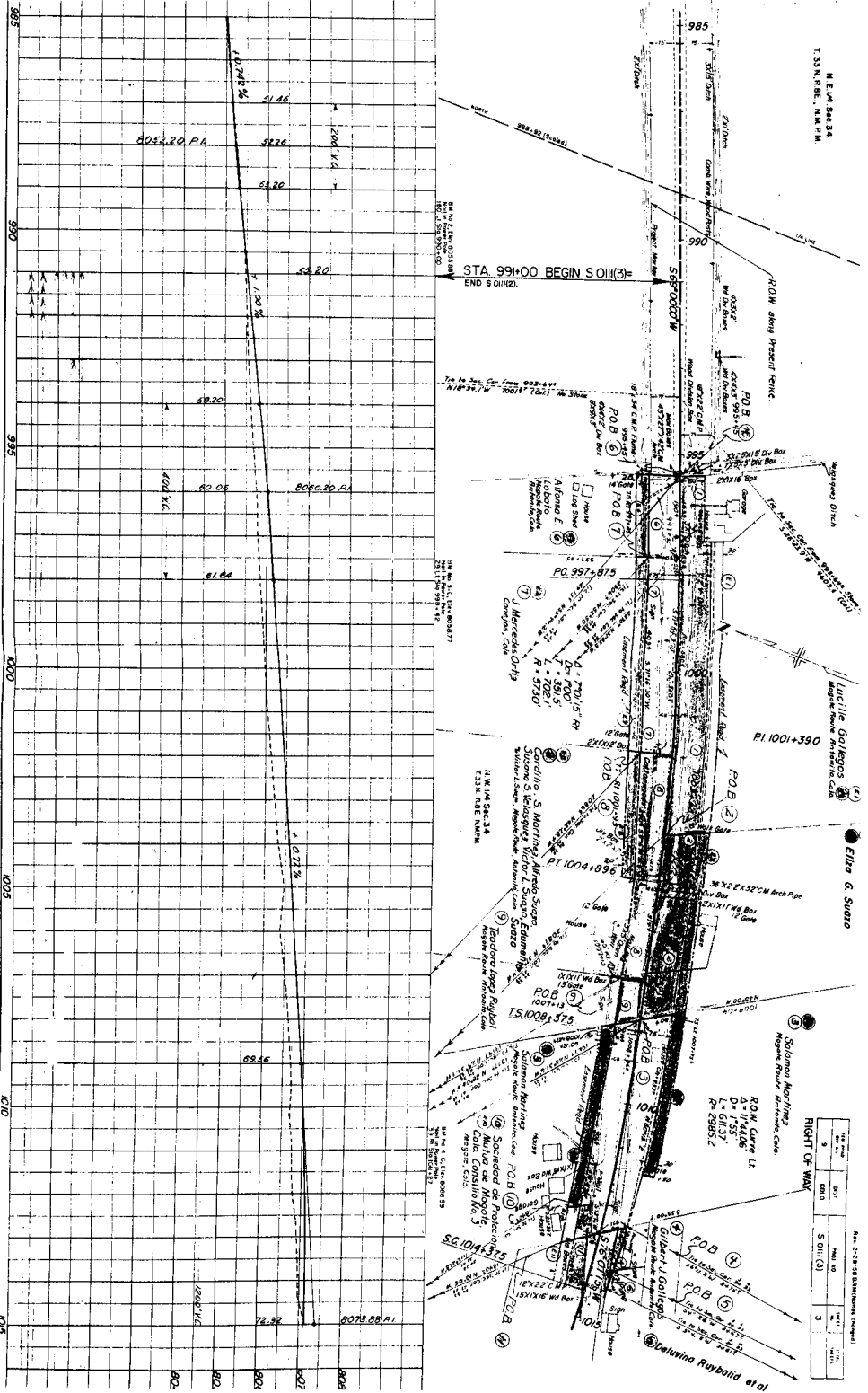

NO.	DATE	BY	REVISION
1	10/11/00
2	10/11/00
3	10/11/00
4	10/11/00
5	10/11/00

Scale: 1" = 20' (8.4688 Meters) (Horizontal)

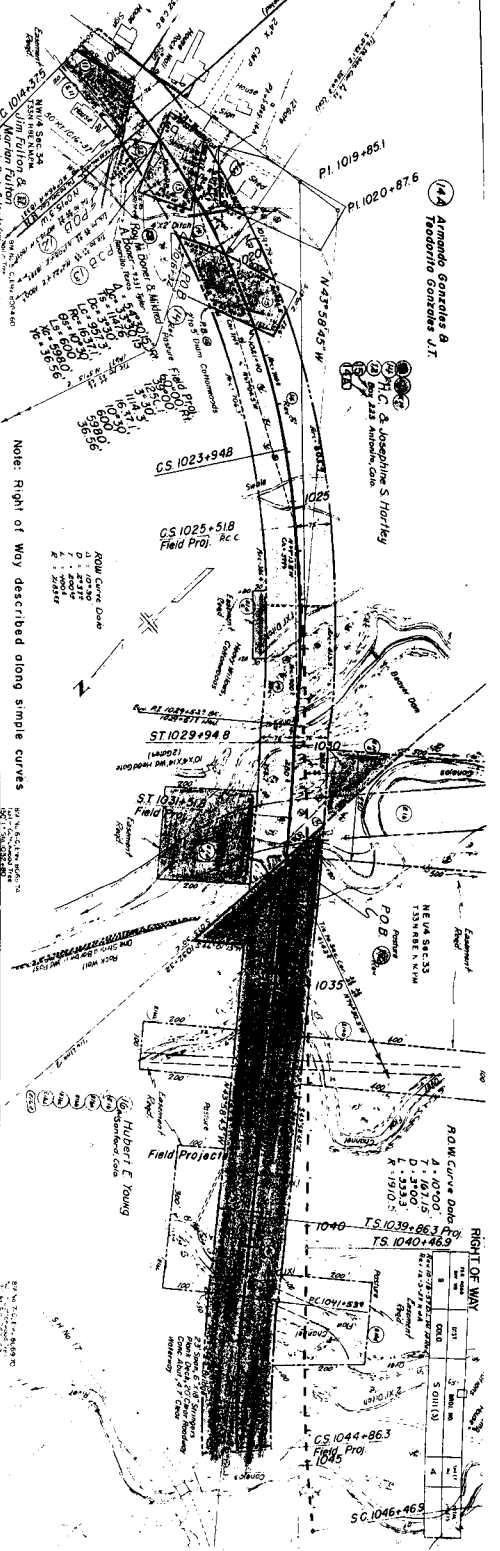
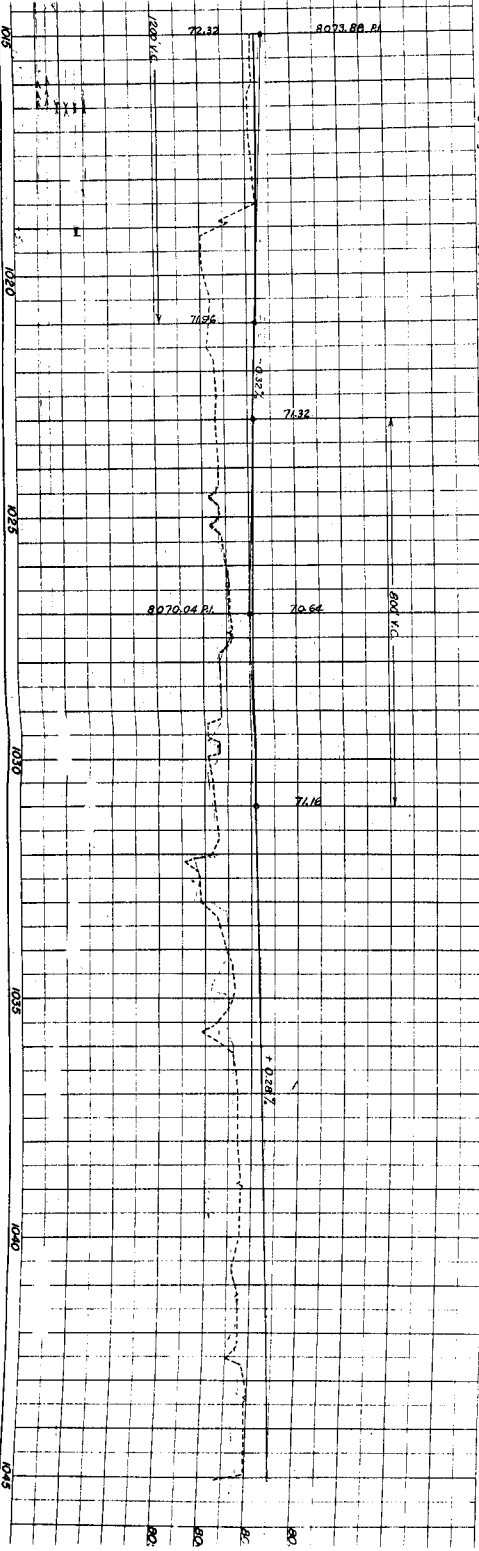

Note: Right of Way described along simple curves

BY: [Signature]

DATE: [Date]

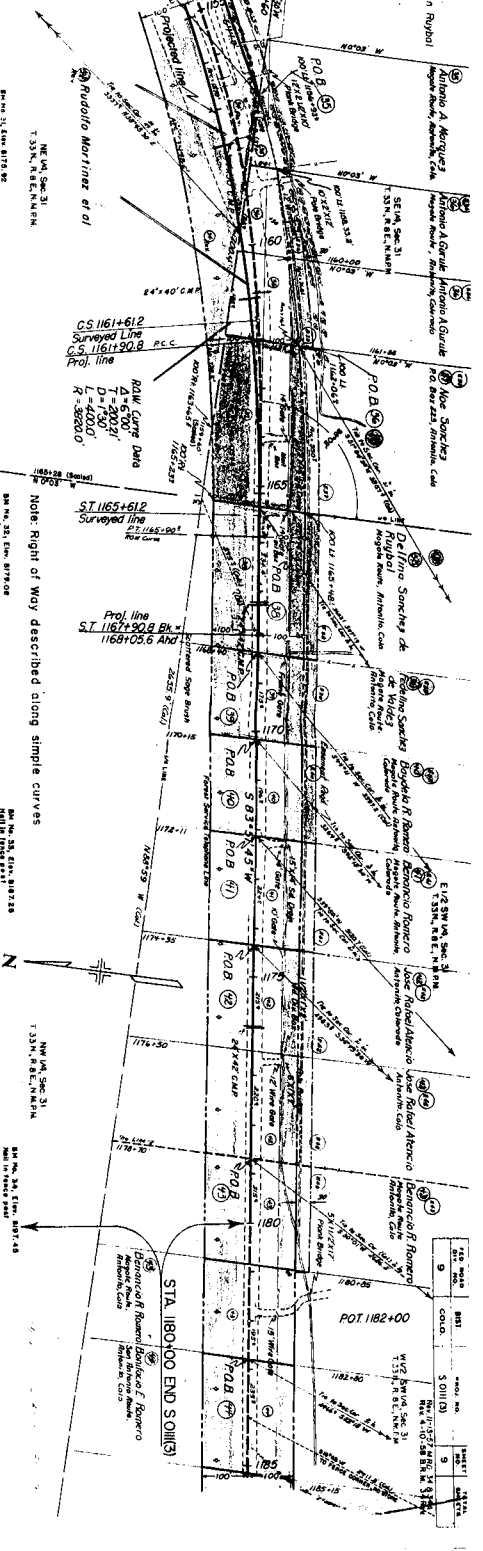
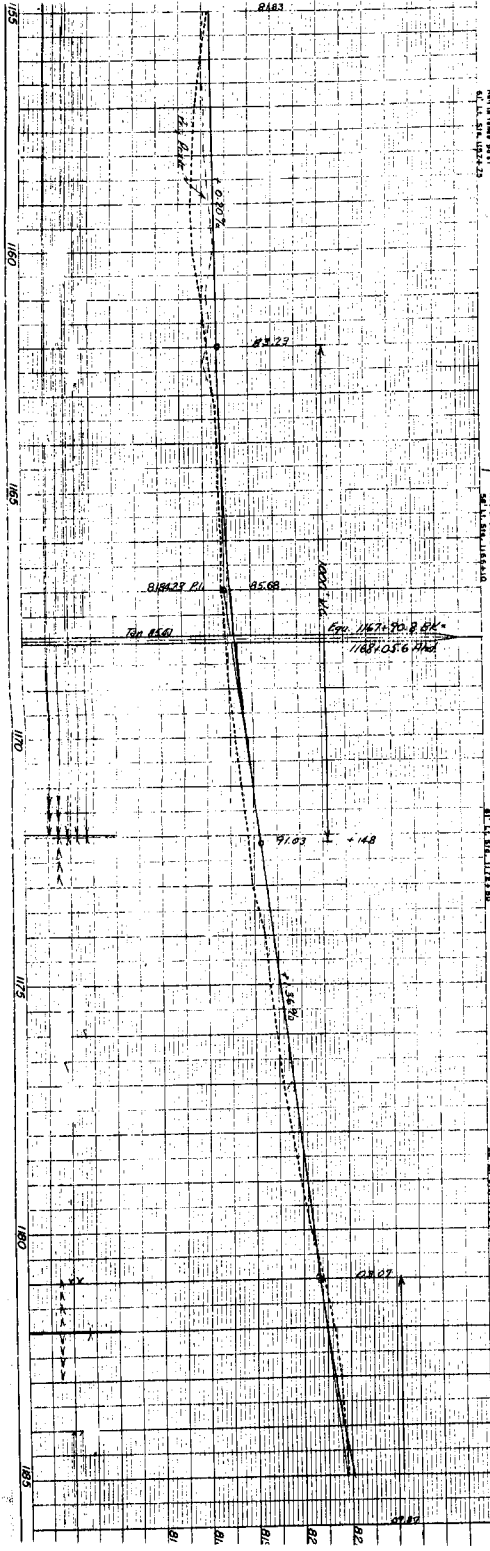

ITEM	QUANTITY	UNIT	AMOUNT	REMARKS
1	1	Sheet	1.00	Sheet 1 of 1
2	1	Sheet	1.00	Sheet 2 of 1
3	1	Sheet	1.00	Sheet 3 of 1
4	1	Sheet	1.00	Sheet 4 of 1
5	1	Sheet	1.00	Sheet 5 of 1
6	1	Sheet	1.00	Sheet 6 of 1
7	1	Sheet	1.00	Sheet 7 of 1
8	1	Sheet	1.00	Sheet 8 of 1
9	1	Sheet	1.00	Sheet 9 of 1
10	1	Sheet	1.00	Sheet 10 of 1
11	1	Sheet	1.00	Sheet 11 of 1
12	1	Sheet	1.00	Sheet 12 of 1
13	1	Sheet	1.00	Sheet 13 of 1
14	1	Sheet	1.00	Sheet 14 of 1
15	1	Sheet	1.00	Sheet 15 of 1
16	1	Sheet	1.00	Sheet 16 of 1
17	1	Sheet	1.00	Sheet 17 of 1
18	1	Sheet	1.00	Sheet 18 of 1
19	1	Sheet	1.00	Sheet 19 of 1
20	1	Sheet	1.00	Sheet 20 of 1
21	1	Sheet	1.00	Sheet 21 of 1
22	1	Sheet	1.00	Sheet 22 of 1
23	1	Sheet	1.00	Sheet 23 of 1
24	1	Sheet	1.00	Sheet 24 of 1
25	1	Sheet	1.00	Sheet 25 of 1
26	1	Sheet	1.00	Sheet 26 of 1
27	1	Sheet	1.00	Sheet 27 of 1
28	1	Sheet	1.00	Sheet 28 of 1
29	1	Sheet	1.00	Sheet 29 of 1
30	1	Sheet	1.00	Sheet 30 of 1
31	1	Sheet	1.00	Sheet 31 of 1
32	1	Sheet	1.00	Sheet 32 of 1
33	1	Sheet	1.00	Sheet 33 of 1
34	1	Sheet	1.00	Sheet 34 of 1
35	1	Sheet	1.00	Sheet 35 of 1
36	1	Sheet	1.00	Sheet 36 of 1
37	1	Sheet	1.00	Sheet 37 of 1
38	1	Sheet	1.00	Sheet 38 of 1
39	1	Sheet	1.00	Sheet 39 of 1
40	1	Sheet	1.00	Sheet 40 of 1
41	1	Sheet	1.00	Sheet 41 of 1
42	1	Sheet	1.00	Sheet 42 of 1
43	1	Sheet	1.00	Sheet 43 of 1
44	1	Sheet	1.00	Sheet 44 of 1
45	1	Sheet	1.00	Sheet 45 of 1
46	1	Sheet	1.00	Sheet 46 of 1
47	1	Sheet	1.00	Sheet 47 of 1
48	1	Sheet	1.00	Sheet 48 of 1
49	1	Sheet	1.00	Sheet 49 of 1
50	1	Sheet	1.00	Sheet 50 of 1
51	1	Sheet	1.00	Sheet 51 of 1
52	1	Sheet	1.00	Sheet 52 of 1
53	1	Sheet	1.00	Sheet 53 of 1
54	1	Sheet	1.00	Sheet 54 of 1
55	1	Sheet	1.00	Sheet 55 of 1
56	1	Sheet	1.00	Sheet 56 of 1
57	1	Sheet	1.00	Sheet 57 of 1
58	1	Sheet	1.00	Sheet 58 of 1
59	1	Sheet	1.00	Sheet 59 of 1
60	1	Sheet	1.00	Sheet 60 of 1
61	1	Sheet	1.00	Sheet 61 of 1
62	1	Sheet	1.00	Sheet 62 of 1
63	1	Sheet	1.00	Sheet 63 of 1
64	1	Sheet	1.00	Sheet 64 of 1
65	1	Sheet	1.00	Sheet 65 of 1
66	1	Sheet	1.00	Sheet 66 of 1
67	1	Sheet	1.00	Sheet 67 of 1
68	1	Sheet	1.00	Sheet 68 of 1
69	1	Sheet	1.00	Sheet 69 of 1
70	1	Sheet	1.00	Sheet 70 of 1
71	1	Sheet	1.00	Sheet 71 of 1
72	1	Sheet	1.00	Sheet 72 of 1
73	1	Sheet	1.00	Sheet 73 of 1
74	1	Sheet	1.00	Sheet 74 of 1
75	1	Sheet	1.00	Sheet 75 of 1
76	1	Sheet	1.00	Sheet 76 of 1
77	1	Sheet	1.00	Sheet 77 of 1
78	1	Sheet	1.00	Sheet 78 of 1
79	1	Sheet	1.00	Sheet 79 of 1
80	1	Sheet	1.00	Sheet 80 of 1
81	1	Sheet	1.00	Sheet 81 of 1
82	1	Sheet	1.00	Sheet 82 of 1
83	1	Sheet	1.00	Sheet 83 of 1
84	1	Sheet	1.00	Sheet 84 of 1
85	1	Sheet	1.00	Sheet 85 of 1
86	1	Sheet	1.00	Sheet 86 of 1
87	1	Sheet	1.00	Sheet 87 of 1
88	1	Sheet	1.00	Sheet 88 of 1
89	1	Sheet	1.00	Sheet 89 of 1
90	1	Sheet	1.00	Sheet 90 of 1
91	1	Sheet	1.00	Sheet 91 of 1
92	1	Sheet	1.00	Sheet 92 of 1
93	1	Sheet	1.00	Sheet 93 of 1
94	1	Sheet	1.00	Sheet 94 of 1
95	1	Sheet	1.00	Sheet 95 of 1
96	1	Sheet	1.00	Sheet 96 of 1
97	1	Sheet	1.00	Sheet 97 of 1
98	1	Sheet	1.00	Sheet 98 of 1
99	1	Sheet	1.00	Sheet 99 of 1
100	1	Sheet	1.00	Sheet 100 of 1

Note: Right of Way described along simple curves

Scale: 1" = 100'

Scale: 1" = 100'

Scale: 1" = 100'

Scale: 1" = 100'

