

INDEX OF SHEETS

- SHEET NO. 1 TITLE SHEET
- 2 TABULATION OF PROPERTIES
- 3-6 PLAN & PROFILE SHEETS
- 7-8 OWNERSHIP MAP

FILE COPY-DO NOT REMOVE FROM OFFICE

COLORADO

STATE HIGHWAY DEPARTMENT

PLAN AND PROFILE OF PROPOSED  
FEDERAL AID PROJECT NO. S0113(5)  
STATE HIGHWAY NO. 15  
RIO GRANDE COUNTY  
RIGHT OF WAY

ON PLAN 1 IN. = 100 FT. HORIZONTAL.  
ON PROFILE 1 IN. = 10 FT. VERTICAL.  
GRADE LINES SHOWN IN SHADY OR HATCHED ROAD  
NET LENGTH OF PROJECT

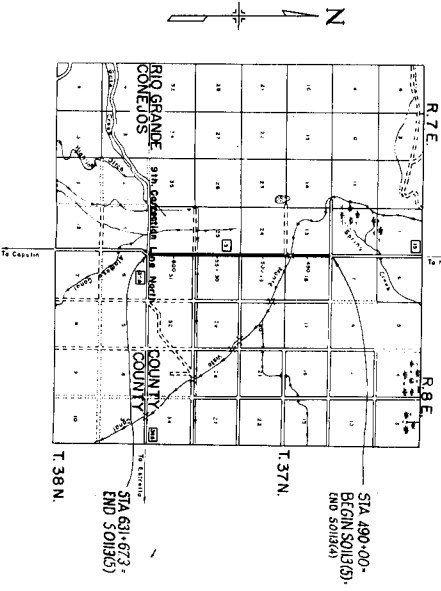

TOWNSHIP	DISTRICT	PROJECT NO.	SECTION	AREA
1	2	S0113(5)	1	1.00

CONVENTIONAL SIGNS

- CENTER LINE
- PROPERTY LINE
- TOWNSHIP OR RANGE LINE
- SECTION LINE
- SHADY OR HATCHED WHITE FENCE
- WOVEN WIRE CORRUPTION FENCE
- BOARD FENCE
- TELEPHONE TELEGRAPH LINE
- CHICKEN WIRE

FILE COPY-DO NOT REMOVE FROM OFFICE

FILE COPY-DO NOT REMOVE FROM OFFICE





P1 554-315 150'± E  
 4° 03' 30" RT

S.W. 1/4, SEC. 31  
 T. 37N. R. 8E



③ DUNNE I HUND

TRACT NO.	9	SECTION	31
DISTRICT	9	COUNTY	WYOMING
STATE	WYOMING	COLORADO	SECTION 31
OWNER	C.O. SNOW & MADE SNOW		

③ C.O. SNOW & MADE SNOW

⑤ THE LAZY U CATTLE CO.

① WILLIAM HERSTY STERLING & ALICE W. STERLING  
 S.E. 1/4, SEC. 35  
 T. 37N. R. 7E

④ H.E. LAZ SEC. 36  
 T. 37N. R. 7E

TAX MAP 916  
 SHOWING TO A-2-400

TAX MAP 910  
 SHOWING TO A-2-400

TAX MAP 910  
 SHOWING TO A-2-400

TAX MAP 910  
 SHOWING TO A-2-400

TAX MAP 912  
 SHOWING TO A-2-400

555

560

565

570

575

580

585

70

30

775

776

775

777

Proposed Ditch  
 Proposed Ditch Change  
 Proposed Ditch Change

5 Proposed ROW

Proposed Ditch Change

2" X 10" X 12" W.G. BOX HD GATE

2" X 12" X 12" W.G. BOX HD GATE

Prop. Irr. Ditch Check  
 Prop. Irr. Ditch

PI 5724-53 150'± E  
 4° 03' 30" RT

POINT OF BEGINNING  
 SURVEY OF  
 WILLIAM HERSTY STERLING & ALICE W. STERLING

POINT OF BEGINNING  
 SURVEY OF  
 C.O. SNOW & MADE SNOW

POINT OF BEGINNING  
 SURVEY OF  
 THE LAZY U CATTLE CO.

POINT OF BEGINNING  
 SURVEY OF  
 H.E. LAZ SEC. 36

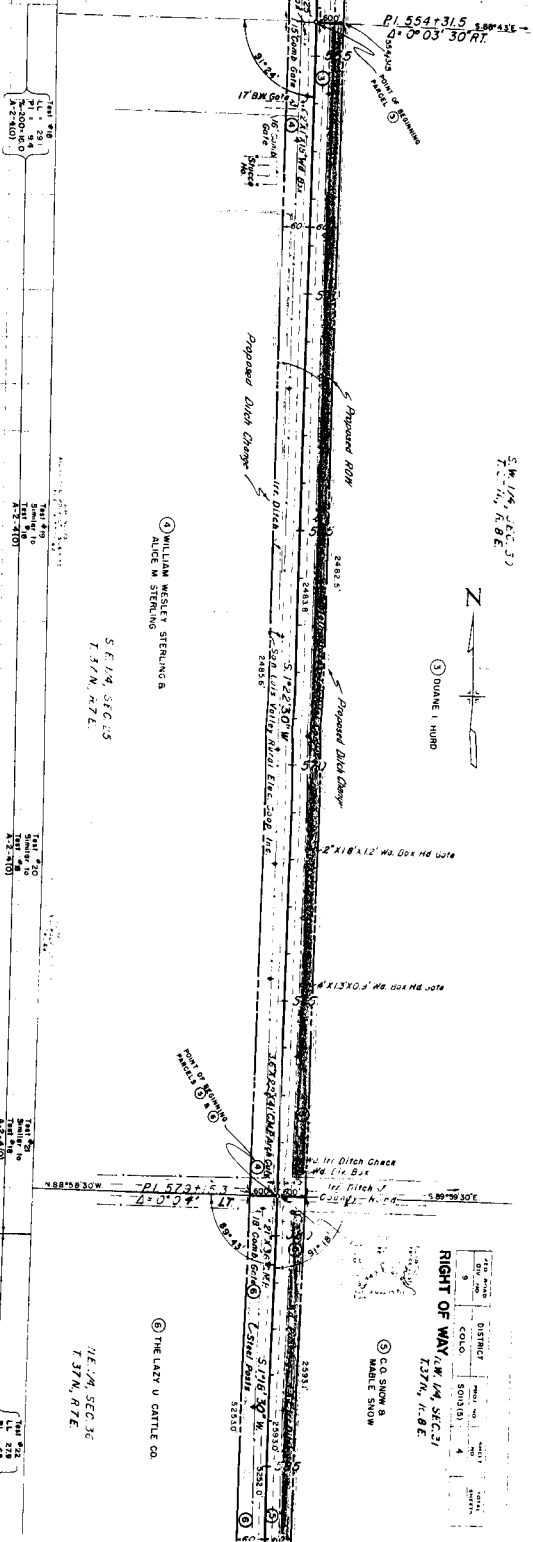
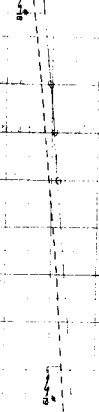



S.W. 1/4 SEC. 31  
T. 37 N., R. 8 E.



⑦ H. C. HURO

⑧ THE LAY V CATTLE COMPANY

TRACED	DISTRICT	TRACED	TRACED
3	COLD	5	5
RIGHT OF WAY			

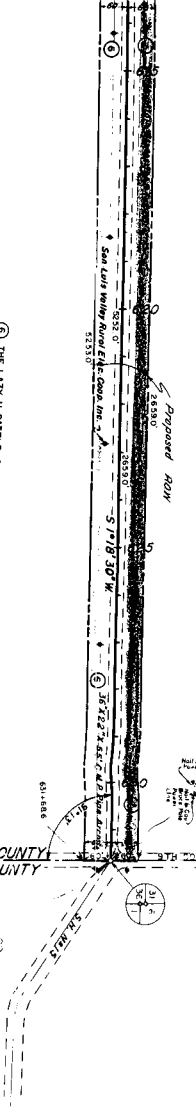

S.E. 1/4 SEC. 36  
T. 37 N., R. 7 E.

Tract No. 3  
S. 1/4 - 36  
T. 37 N. - 7 E.  
S. 20042500  
A. 214-101

Tract No. 2  
S. 1/4 - 36  
T. 37 N. - 7 E.  
S. 20042500  
A. 214-101

Tract No. 1  
S. 1/4 - 36  
T. 37 N. - 7 E.  
S. 20042500  
A. 214-101

Tract No. 4  
S. 1/4 - 36  
T. 37 N. - 7 E.  
S. 20042500  
A. 214-101

RIO GRANDE COUNTY  
CONEJOUS COUNTY

END ENDS  
S. 0113(5)  
S. 0113(5)

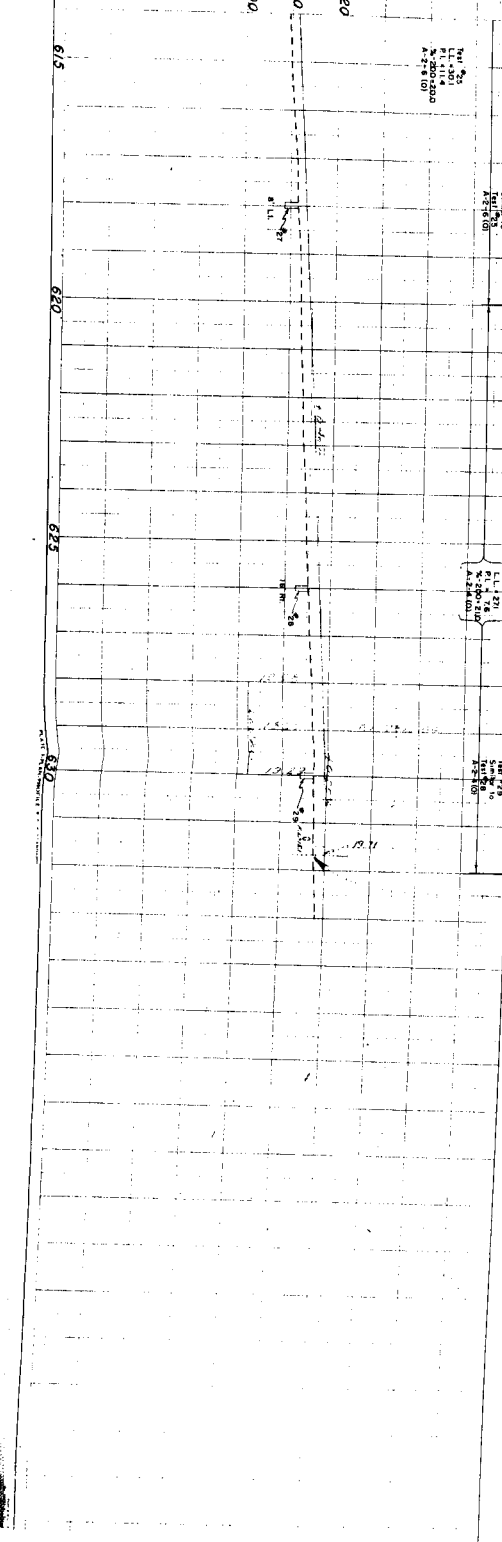

1:37 N. H. 8 E.



RIGHT OF WAY

PLAN NO.	STATE	APPR. NO.	HEET	SECTION
50113(S)	COLO.	5 0113(S)	7	1

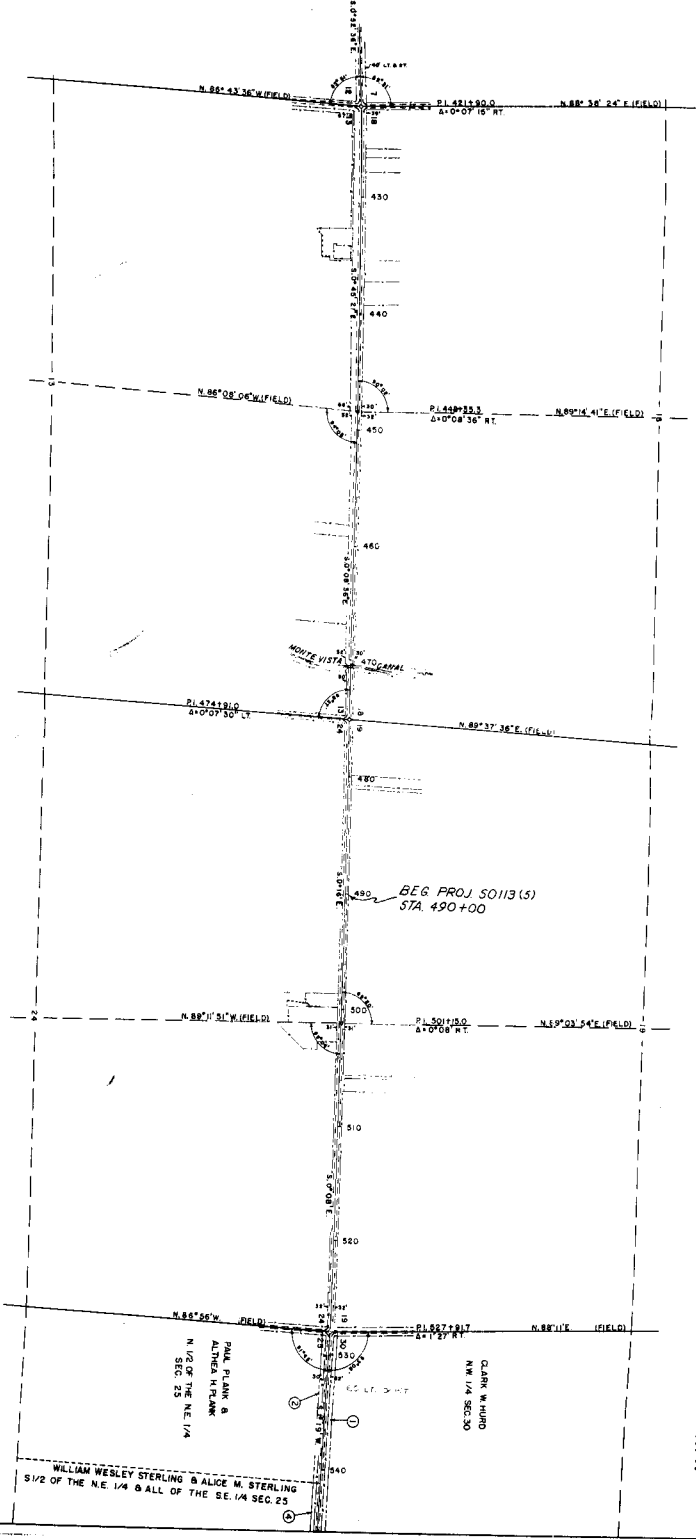

CLARK W. HURD  
N.W. 1/4 SEC. 30

PAUL PLANK &  
ALONZA N. PLANK  
N. 1/2 OF THE N.E. 1/4  
SEC. 25

WILLIAM WESLEY STERLING & ALICE M. STERLING  
S 1/2 OF THE N.E. 1/4 & ALL OF THE S.E. 1/4 SEC. 25

**OWNERSHIP MAP**  
PLAT

1:37 N. R. 7 & R. 8 E. N.M. P.M.  
SHOWING CLAIMANTS WITH RESOURCES TO RIGHT  
OF PLAT FOR PROJECT 50113(S)

SCALE 1" = 400' SCALE IN FEET 3/21/1951

1:37 N. H. 8 E.

20113(2)

ONE & ALTHEA N. PLANK  
 OF THE N.E. 1/4 SEC. 25

H. C. HURD  
 S.W. 1/4 SEC. 30

DAUNE L. HURD  
 S.W. 1/4 SEC. 30

C.O. SNOW & MABLE SNOW  
 N.W. 1/4 OF SEC. 31

H. C. HURD  
 S.W. 1/4 SEC. 31



T. 37N., R. 7E.

T. 37N., R. 7E.

N. 87° 13' 30" W. (FIELD)

PL. 5542315  
 61° 00' 30" LT.

WILLIAM WESLEY STERLING & ALICE M. STERLING  
 1/2 OF THE N.E. 1/4 & ALL THE S.E. 1/4 SEC. 25

N. 88° 30' 00" W. 11' 10" 04" LT.  
 PL. 5729153

S. 82° 52' 30" E. (DE. C)

THE LAZY U. CATTLE  
 COMPANY  
 E. 1/2 SEC. 30

S. 82° 32' 30" E. (FIELD)

FO. T. 6118283

BOARDS (CALC.) TO 1/4 COR. SEC. 1

8108.10' TO 1/4 COR. SEC. 1 (CALC.)  
 N. 88° 24' 50" W. (FIELD)

E. PT. 631167.3  
 2' Correction Line North

END PROJ. 50113(5)  
 STA. 631+67.3

RIGHT OF WAY

FILE NO.	STATE	APP. NO.	DATE	SCALE
50113(5)	MO.	8		

OWNERSHIP MAP

PLAT  
 OF PART OF  
 T. 37N., R. 7E. & R. 8E., N.M., PM.  
 SHOWING CLAIMANTS WITH REFERENCE TO RIGHT  
 OF WAY FOR PROJECT 50113(5)

SCALE 1" = 400 FEET  
 0 200 400  
 JULY 1981