

FED. ROAD DIST. NO.	STATE	PROJ. NO.	SHEET NO.	TOTAL SHEETS
3	COLO.	S 0115 (2)	1	

COLORADO STATE HIGHWAY DEPARTMENT

PLAN AND PROFILE OF PROPOSED FEDERAL AID SECONDARY PROJECT NO. S 0115 (2)

STATE HIGHWAY NO. 14

JACKSON COUNTY RIGHT OF WAY

SCALES OF ORIGINAL TRACINGS

ON PLAN, 1 IN. - 100 FT.
ON PROFILE 1 IN. - 100 FT. HORIZONTAL
1 IN. - 10 FT. VERTICAL

GRADE LINE ON PROFILE IS SHOWN AS GRADE OF FINISHED ROAD

GROSS LENGTH OF PROJECT

NET LENGTH OF PROJECT

INFORMATION OBTAINED FROM AVAILABLE COUNTY RECORDS.

N. of Muddy Pass
RIGHT OF WAY
CONVENTIONAL SIGNS

Center Line
Right of Way Line
Township or Range Line
Section Line
Quarter Section Line
Railroad
Barbed Wire Fence
Combination Fence
Telephone & Telegraph Line
Power Line
Water Main

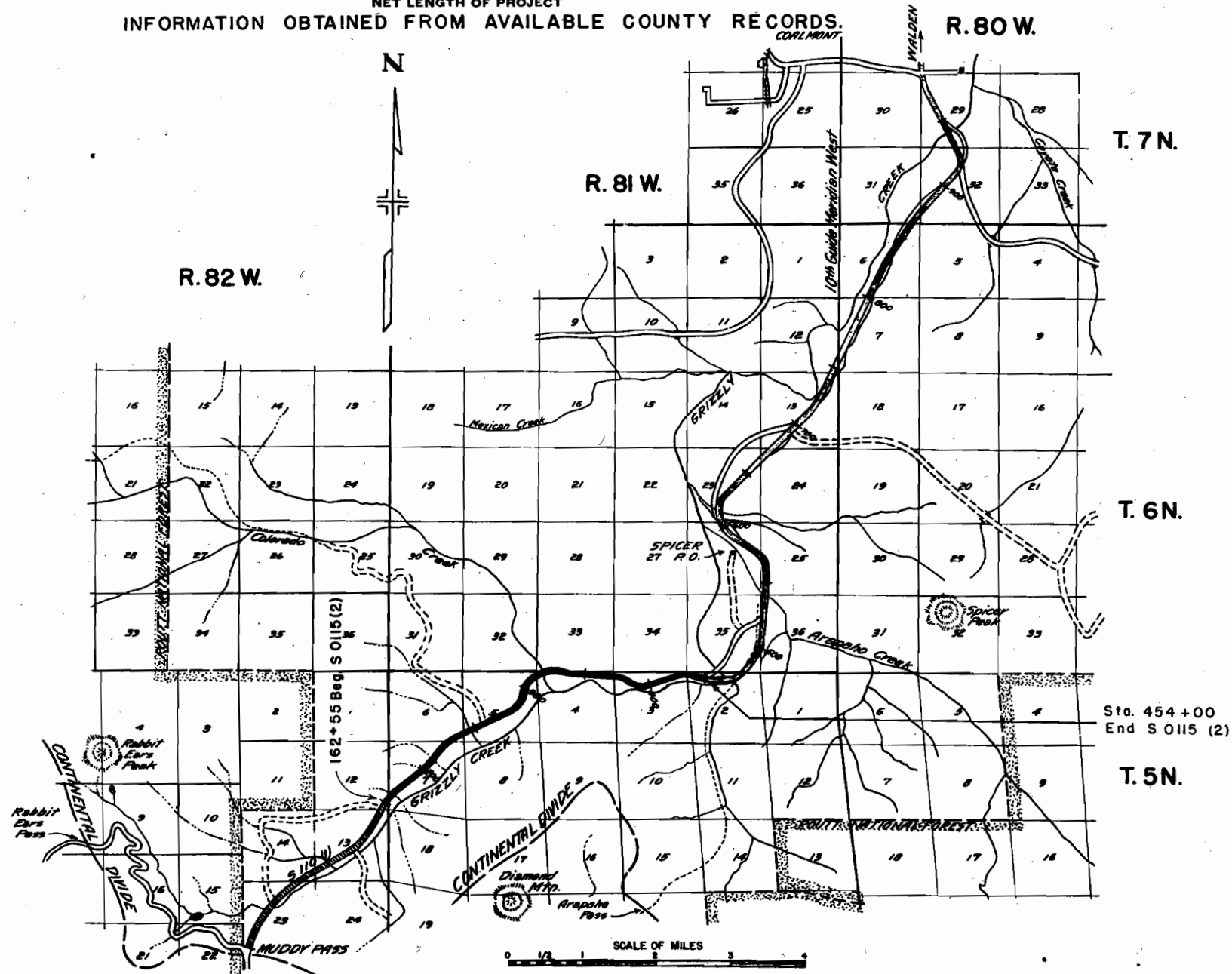
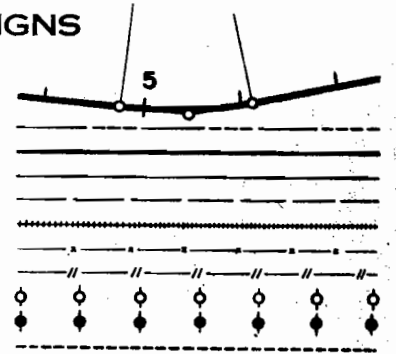

INDEX OF SHEETS

1. Title Sheet.
2. Tabulation of Properties.
- 3-12 Plan and Profile Sheets Showing Right of Way.
- 13-14 Ownership Map.
- 15-16 Vacant Public Lands Map.

T. 5 N., R. 82 W.

T. 5 N. R. 81 W.

FED. ROAD DIST. NO.	STATE	PROJ. NO.	SHEET NO.	TOTAL SHEETS
3	COLO.	S 0115 (2)	3	

① W. 1/2 SW 1/4
Sec. 7
U.S. Land

② E 1/2 SW 1/4
Sec. 7
Ed Langholf

Sta. 162+55 Begin
S 0115 (2)

RIGHT OF WAY

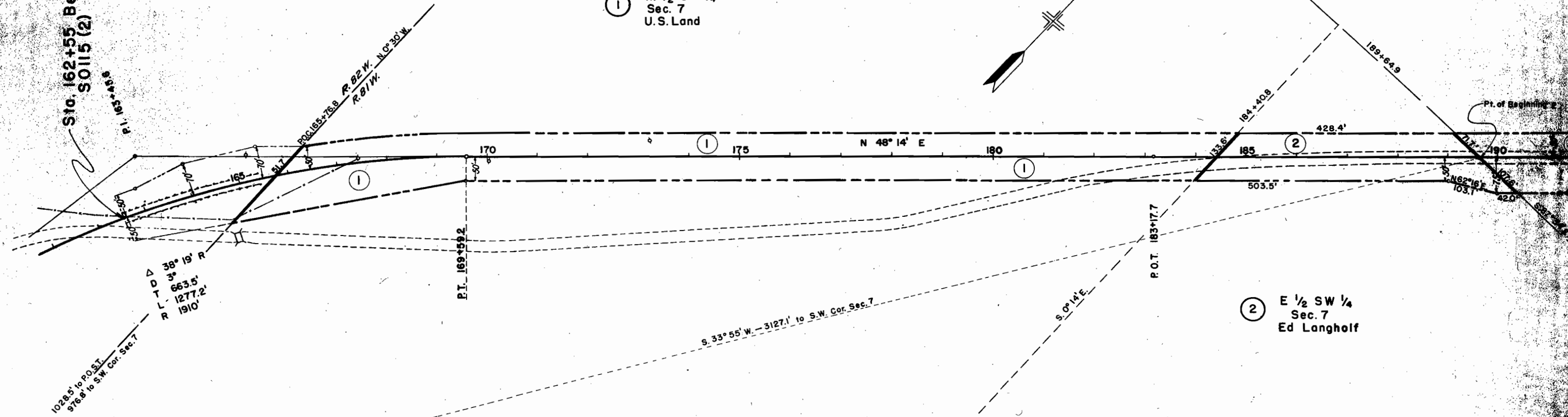
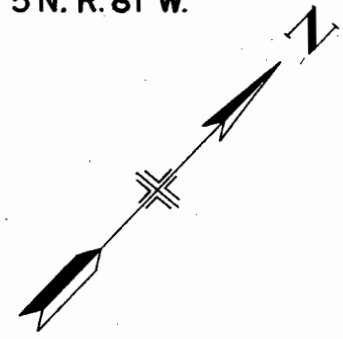

Sta. 162+55 End of S 110 (1)
Beginning of S 0115 (2)

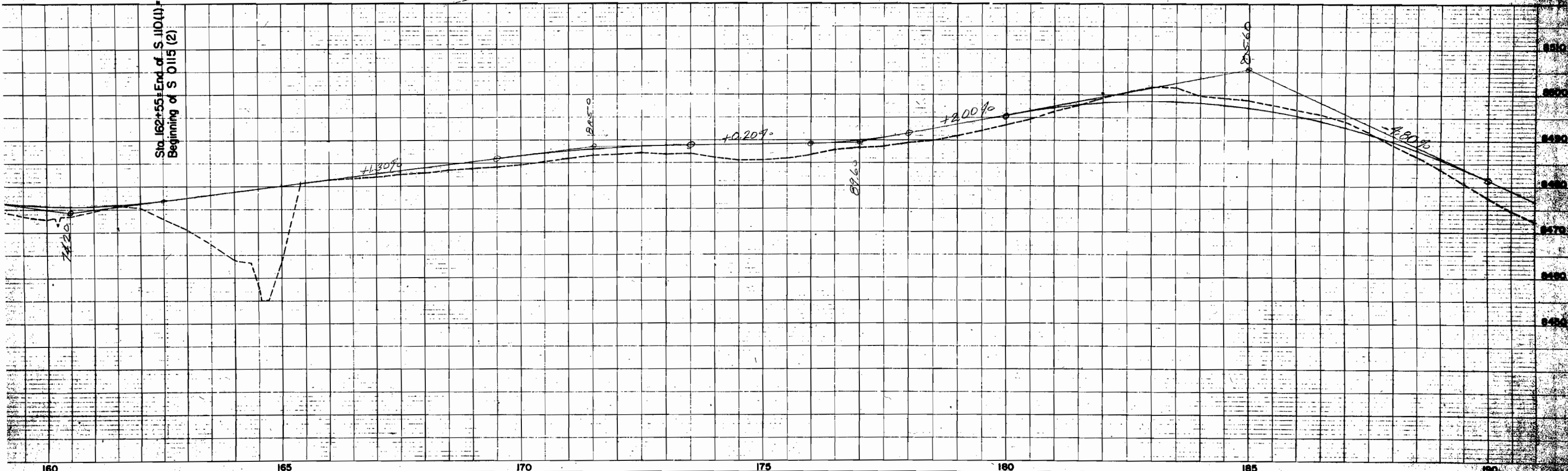

T. 5N., R. 81W.

FED. ROAD DIST. NO.	STATE	PROJ. NO.	SHEET NO.	TOTAL SHEETS
3	COLO.	S 0115 (2)	4	

RIGHT OF WAY

③ N.W. 1/4 Sec. 7
David E. Ganey

④ S. 1/2 N.E. 1/4
Sec. 7
Green & Bailey

⑤ N.W. 1/4 N.E. 1/4
Sec. 7
United States

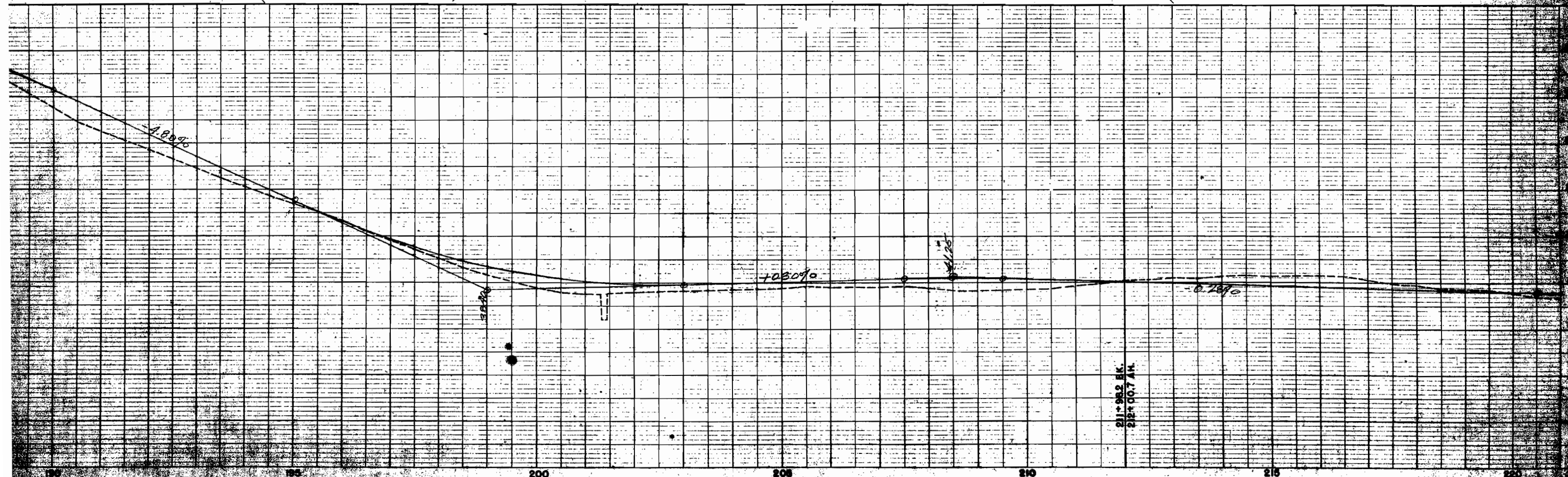
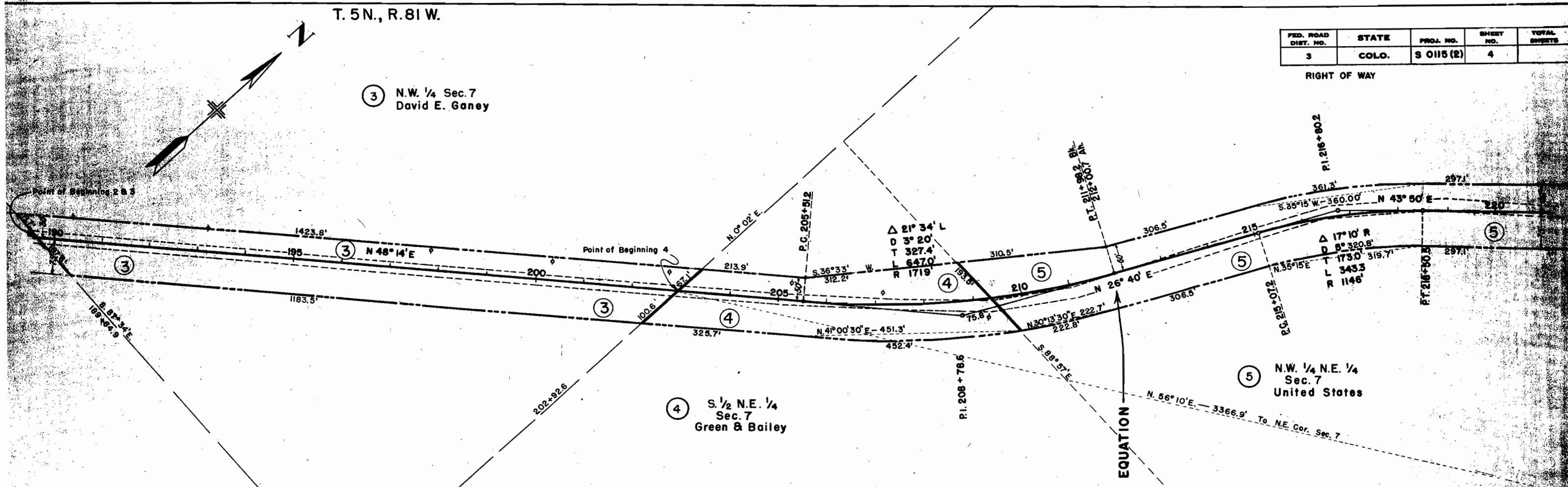

T.5N., R.81W.

FED. ROAD DIST. NO.	STATE	PROJ. NO.	SHEET NO.	TOTAL SHEETS
3	COLO.	S 0115 (2)	6	

RIGHT OF WAY

9 NW 1/4 SW 1/4 Sec. 5 State of Colorado

8 NE 1/4 NE 1/4 SW 1/4 Sec. 5
Eva May Scates } 1/3 each
Edith R. Scates }
Richard S. Scates }

8 N 1/2 NW 1/4 SE 1/4 Sec. 5
Eva May Scates } 1/3 each
Edith R. Scates }
Richard S. Scates }

8 SW 1/4 SW 1/4 Sec. 5
Eva May Scates } 1/3 each
Edith R. Scates }
Richard S. Scates }

8 NW 1/4 SE 1/4 SW 1/4 Sec. 5
Eva May Scates } 1/3 each
Edith R. Scates }
Richard S. Scates }

8 S 1/2 NE 1/4 SW 1/4 Sec. 5
Eva May Scates } 1/3 each
Edith R. Scates }
Richard S. Scates }

8 SW 1/4 NW 1/4 SE 1/4 Sec. 5
Eva May Scates } 1/3 each
Edith R. Scates }
Richard S. Scates }

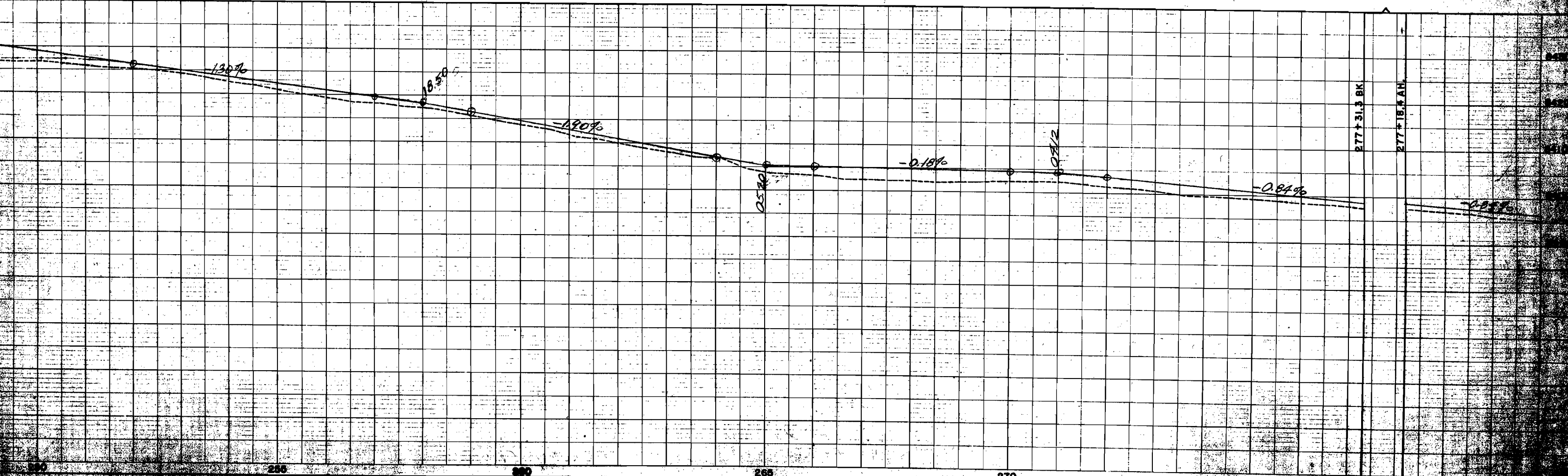
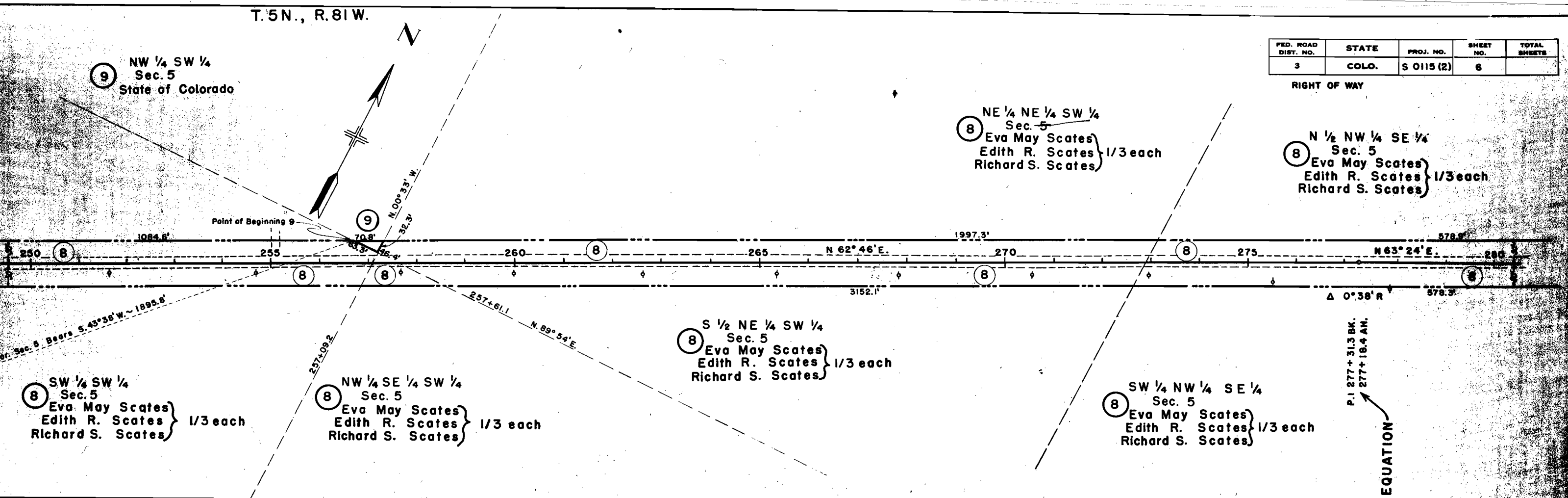

T. 5N., R. 81W.

FED. ROAD DIST. NO.	STATE	PROJ. NO.	SHEET NO.	TOTAL SHEETS
3	COLO.	S 0115(2)	7	

RIGHT OF WAY

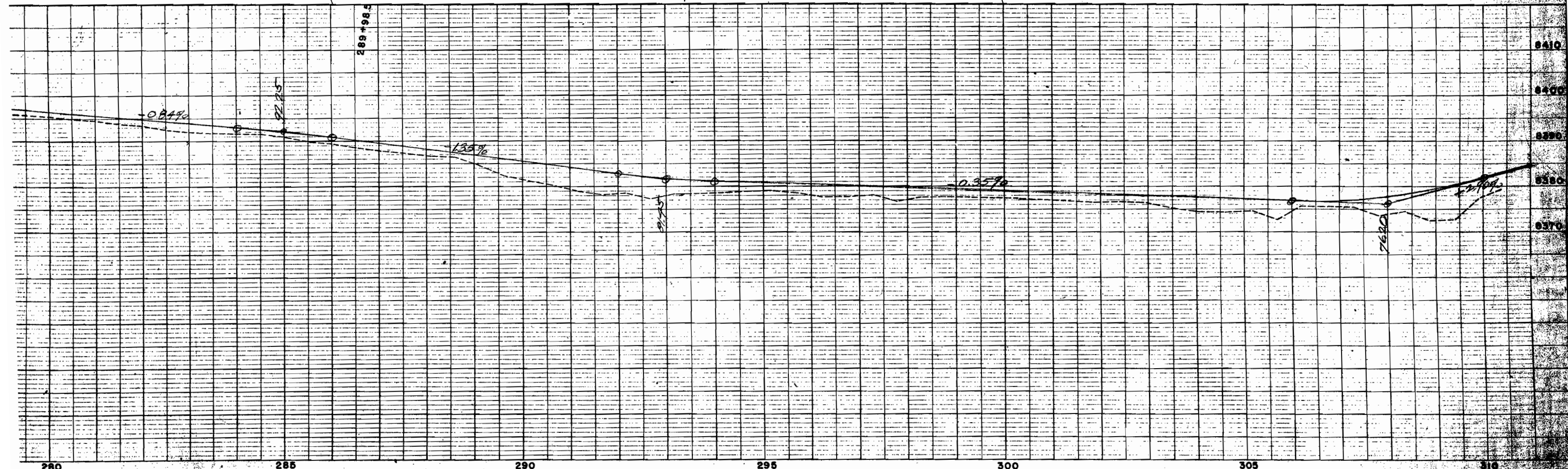
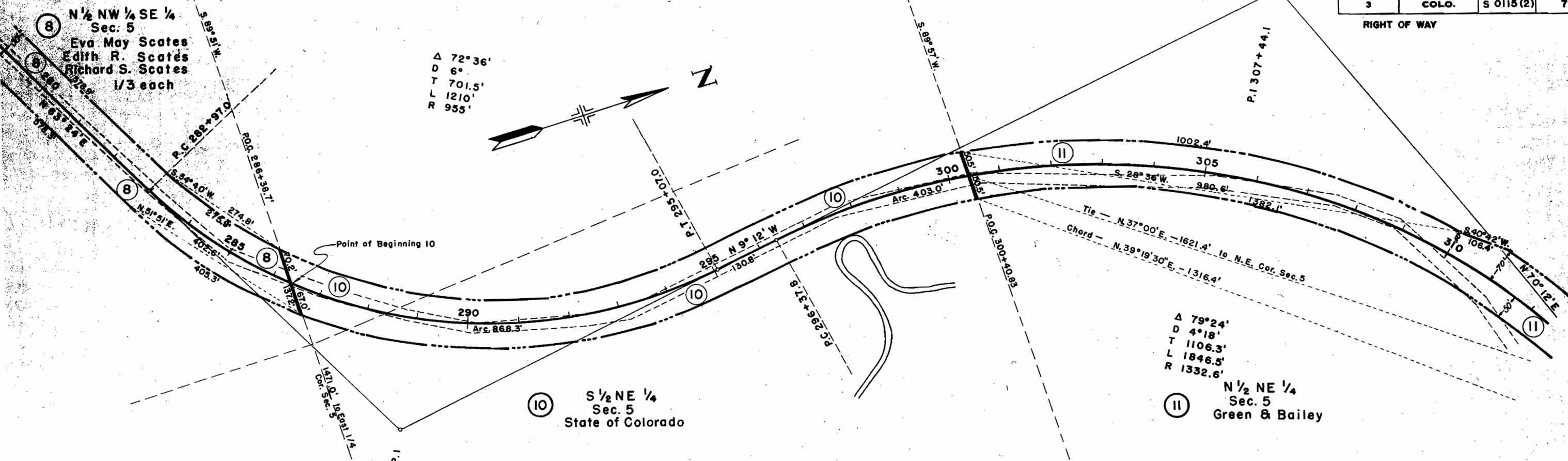

T. 6 N., R. 81 W.

(13) S 1/2 Sec. 33
Green & Bailey

FED. ROAD DIST. NO.	STATE	PROJ. NO.	SHEET NO.	TOTAL SHEETS
3	COLO.	S 0115(2)	8	

RIGHT OF WAY

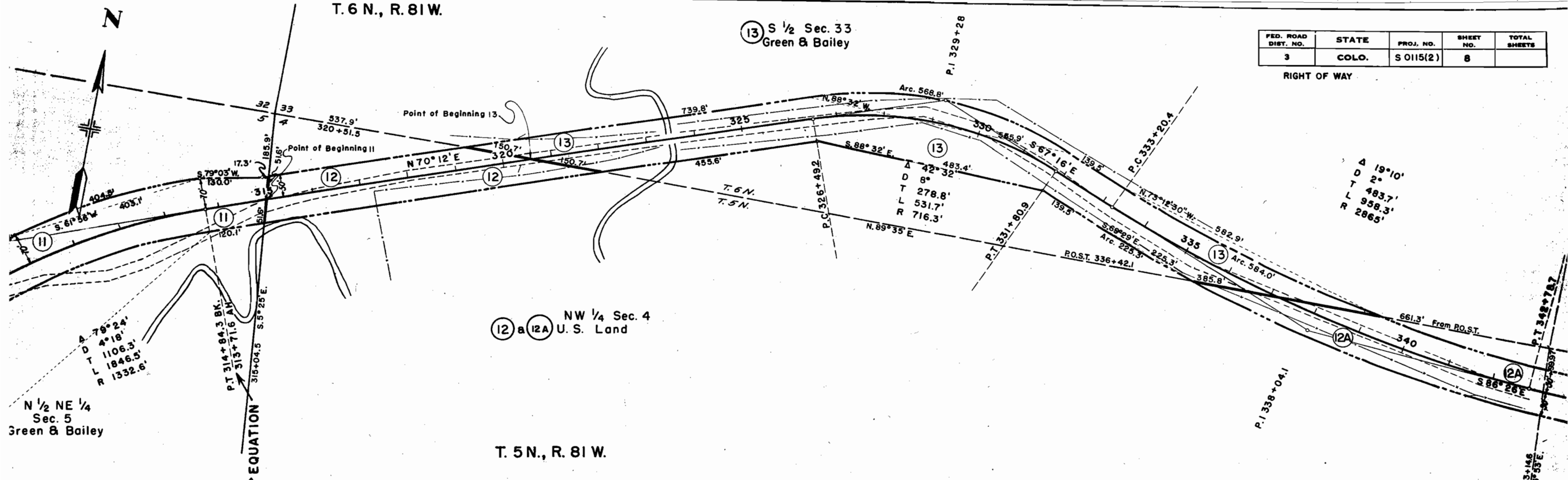

(12) a (12A) NW 1/4 Sec. 4
U.S. Land

T. 5 N., R. 81 W.

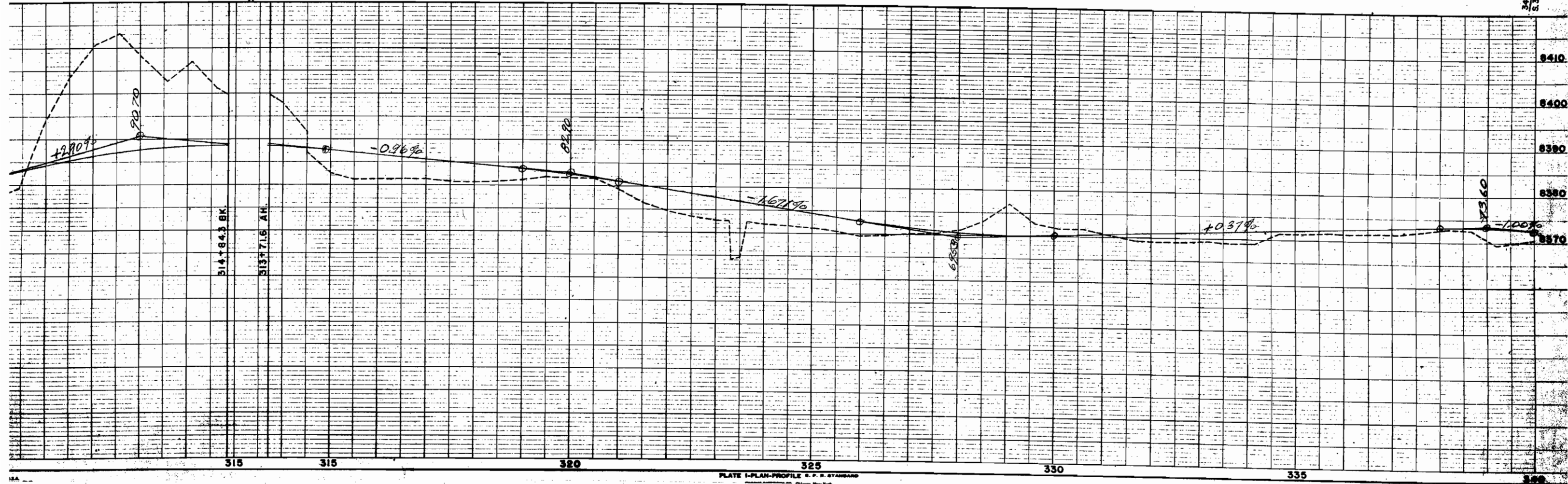



T. 6 N., R. 81 W.

FED. ROAD DIST. NO.	STATE	PROJ. NO.	SHEET NO.	TOTAL SHEETS
3	COLO.	S 0115(2)	9	

RIGHT OF WAY

Δ 19°10'
D 2'
T 483.7'
L 958.3'
R 2865'

Δ 7°08'
D 1°00'
T 357.2'
L 713.3'
R 5730'

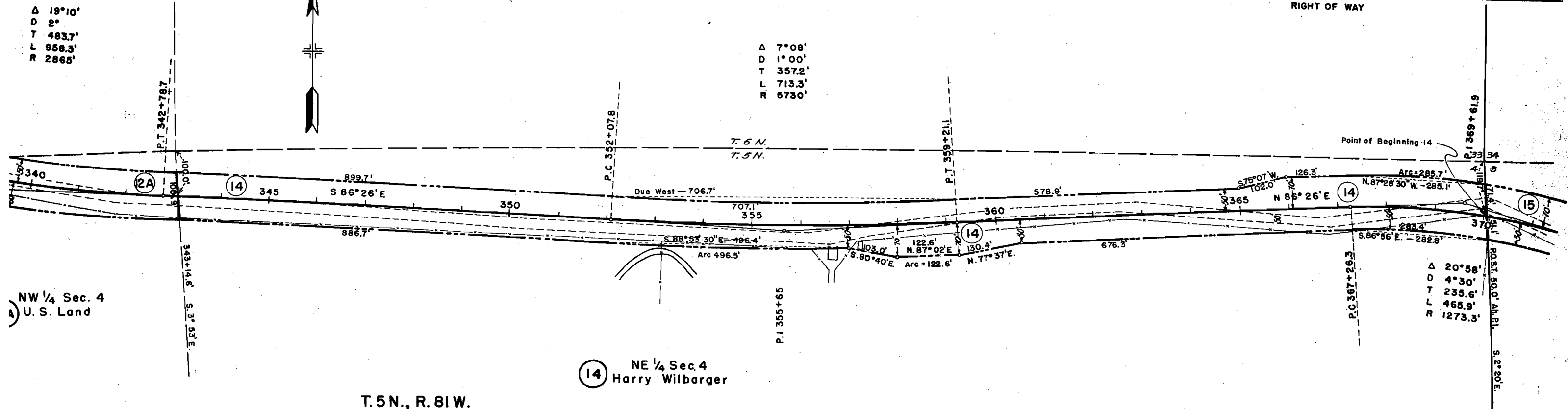

NW 1/4 Sec. 4
U. S. Land

14 NE 1/4 Sec. 4
Harry Wilbarger

T. 5 N., R. 81 W.

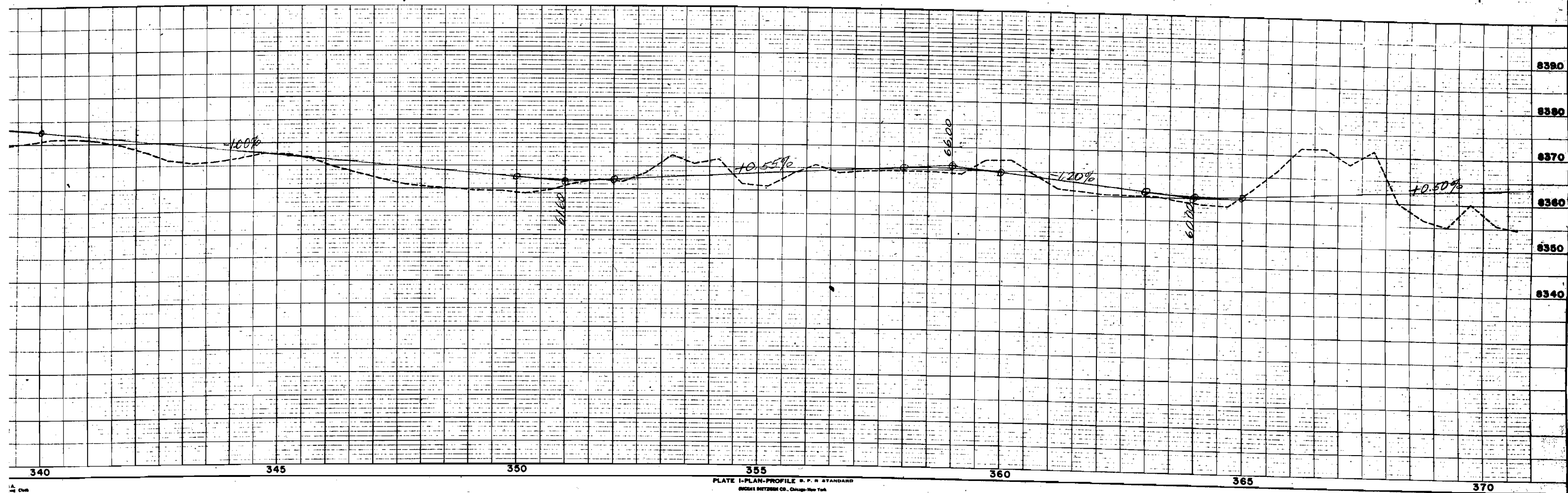

T. 5 N., R. 81. W.

FED. ROAD DIST. NO.	STATE	PROJ. NO.	SHEET NO.	TOTAL SHEETS
3	COLO.	S 0115(2)	10	

RIGHT OF WAY

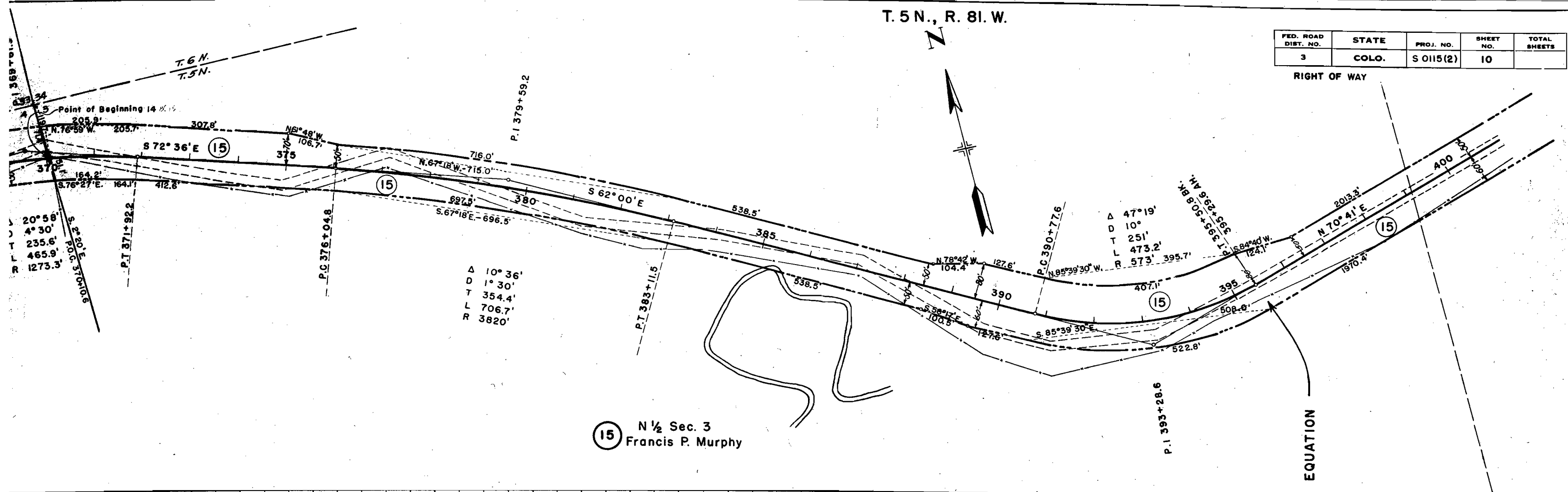

15 N 1/2 Sec. 3 Francis P. Murphy

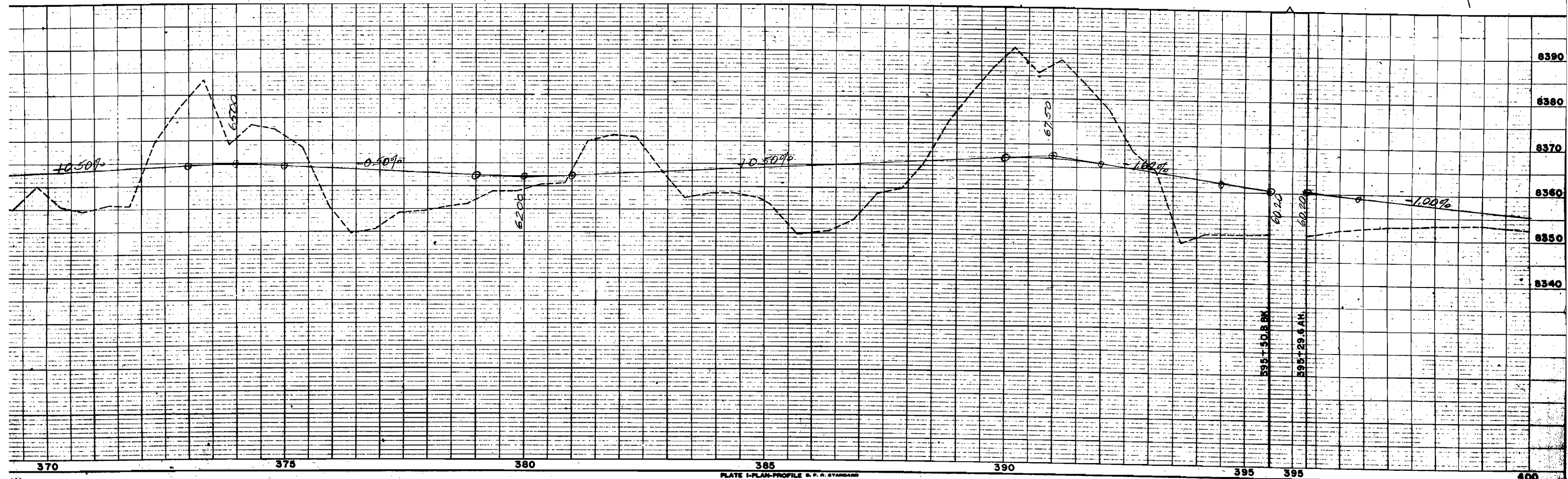

T. 5 N., R. 81 W.

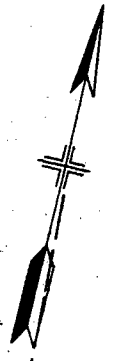

FED. ROAD DIST. NO.	STATE	PROJ. NO.	SHEET NO.	TOTAL SHEETS
3	COLO.	S 0115 (2)	11	

RIGHT OF WAY

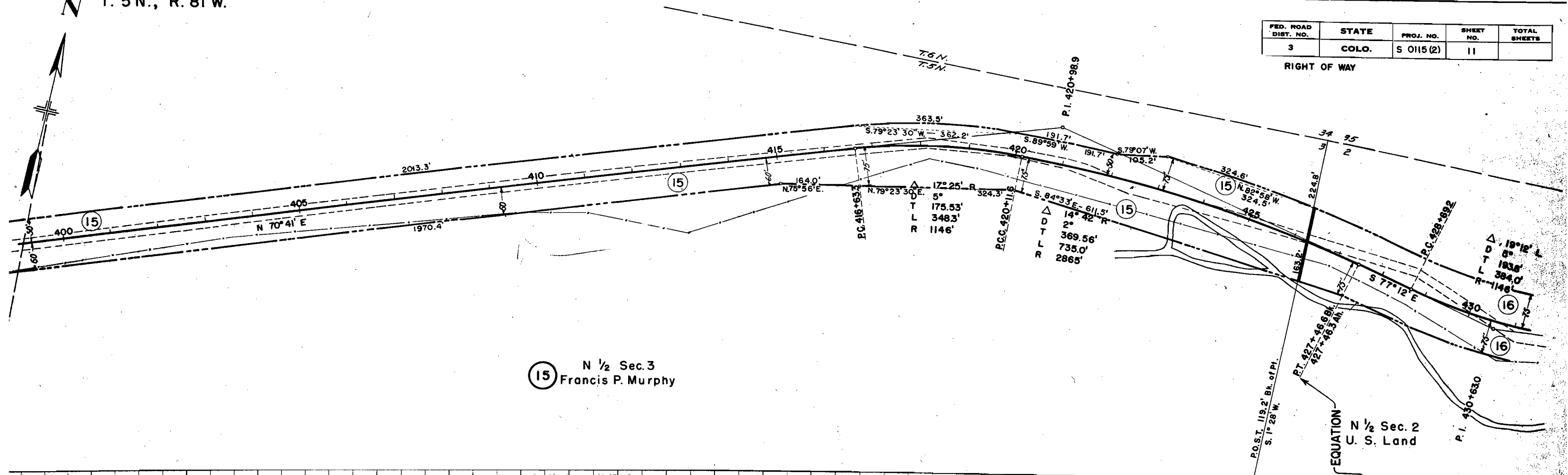

15 N 1/2 Sec. 3 Francis P. Murphy

N 1/2 Sec. 2 U. S. Land

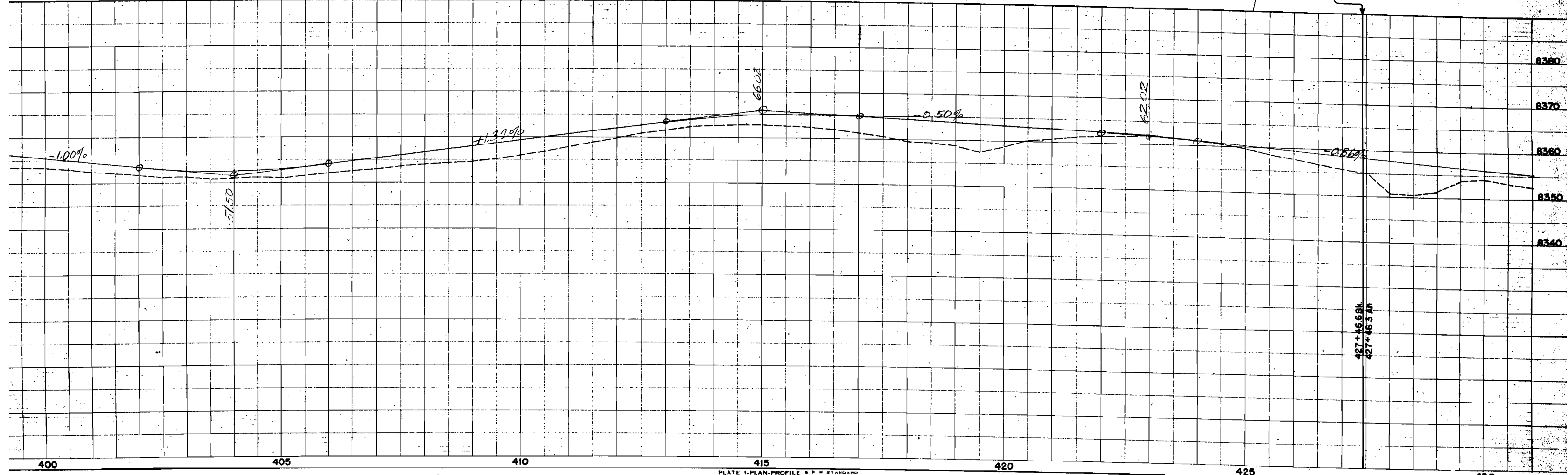

400 405 410 415 420 425 430

T. 6 N., R. 81 W.

T. 5 N., R. 81 W.

FED. ROAD DIST. NO.	STATE	PROJ. NO.	SHEET NO.	TOTAL SHEETS
3	COLO.	S 0115 (2)	12	

RIGHT OF WAY

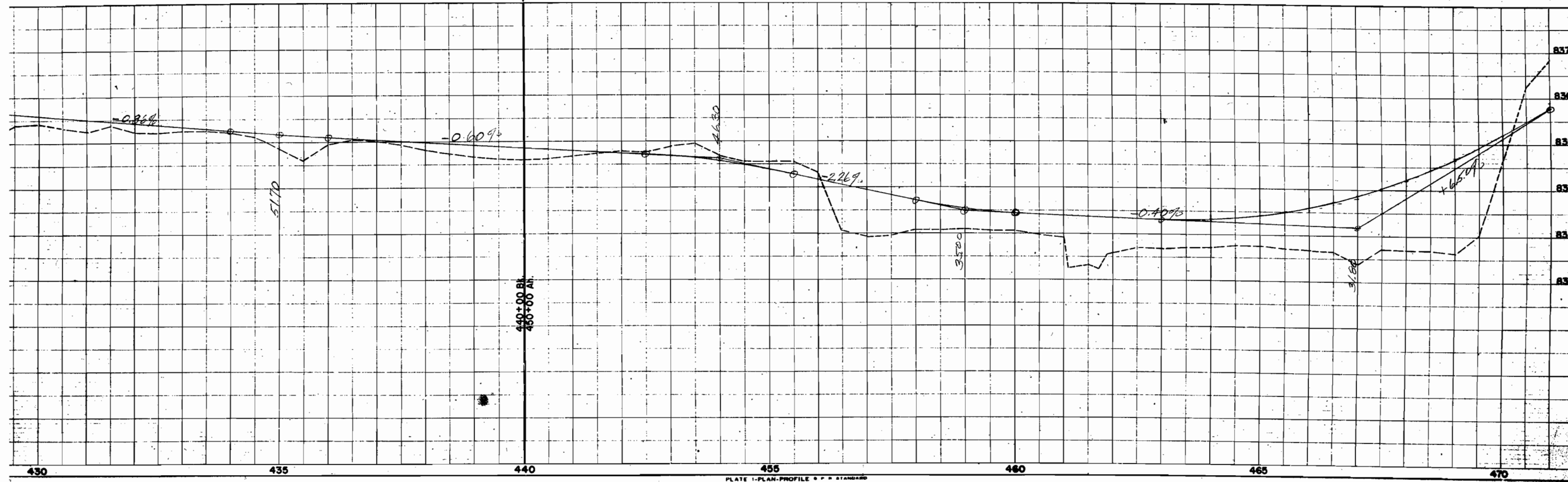
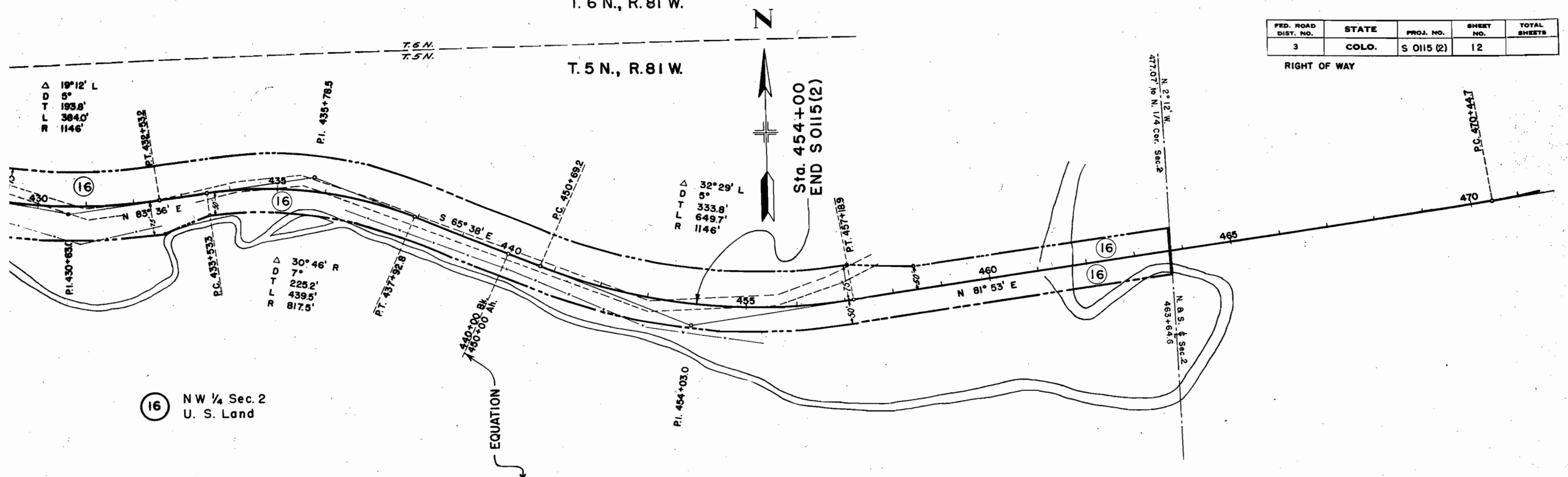

T.6 N., R.81 W.

COLORADO STATE HIGHWAY DEPARTMENT
OWNERSHIP MAP
FOR
S 0115 (2)
JACKSON COUNTY
Scale 1 in. = 400 ft.

FED. ROAD DIST. NO.	STATE	PROJ. NO.	SHEET NO.	TOTAL SHEETS
3	COLO.	S 0115 (2)	14	

MUDDY PASS - WALDEN
RIGHT OF WAY

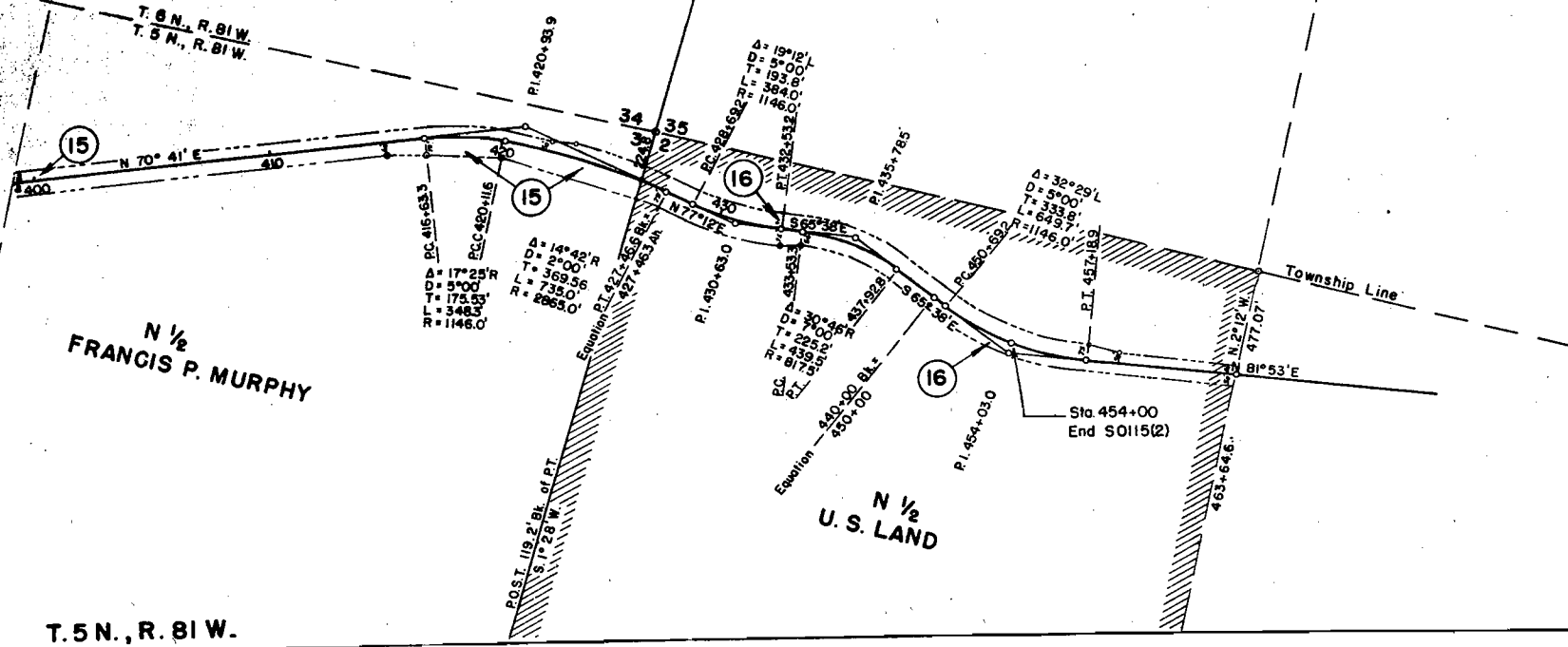

T.5 N., R.81 W.

COLORADO STATE HIGHWAY DEPARTMENT
RIGHT OF WAY MAP
 FOR
S 0115(2)
 JACKSON COUNTY
 Scale 1 in. = 400 ft.

FED. ROAD DIST. NO.	STATE	PROJ. NO.	SHEET NO.	TOTAL SHEETS
3	COLO.	S 0115 (2)	15	

MUDDY PASS - WALDEN
VACANT PUBLIC LANDS MAP
 SHEET 1 OF 2 SHEETS
 Serial No. 057181

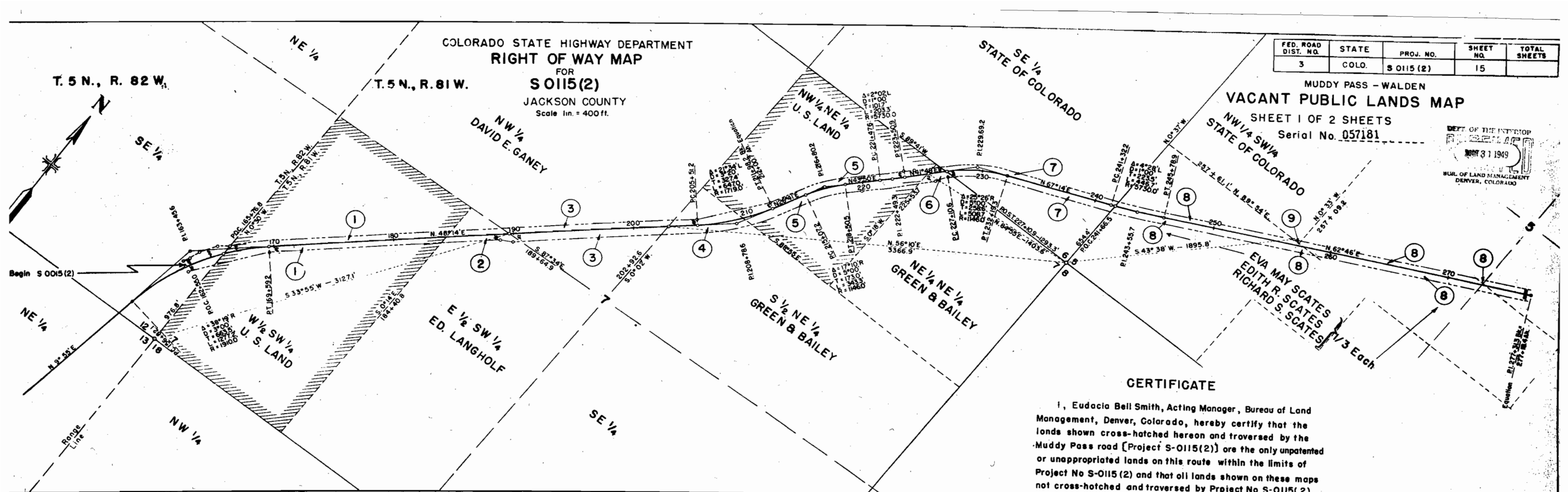
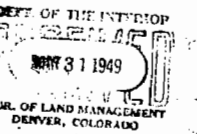

CERTIFICATE

I, Eudacia Bell Smith, Acting Manager, Bureau of Land Management, Denver, Colorado, hereby certify that the lands shown cross-hatched hereon and traversed by the Muddy Pass road [Project S-0115(2)] are the only patented or unappropriated lands on this route within the limits of Project No S-0115(2) and that all lands shown on these maps not cross-hatched and traversed by Project No S-0115(2) are appropriated and reserved private lands.

Eudacia Bell Smith
 Acting Manager, Denver, Colorado.

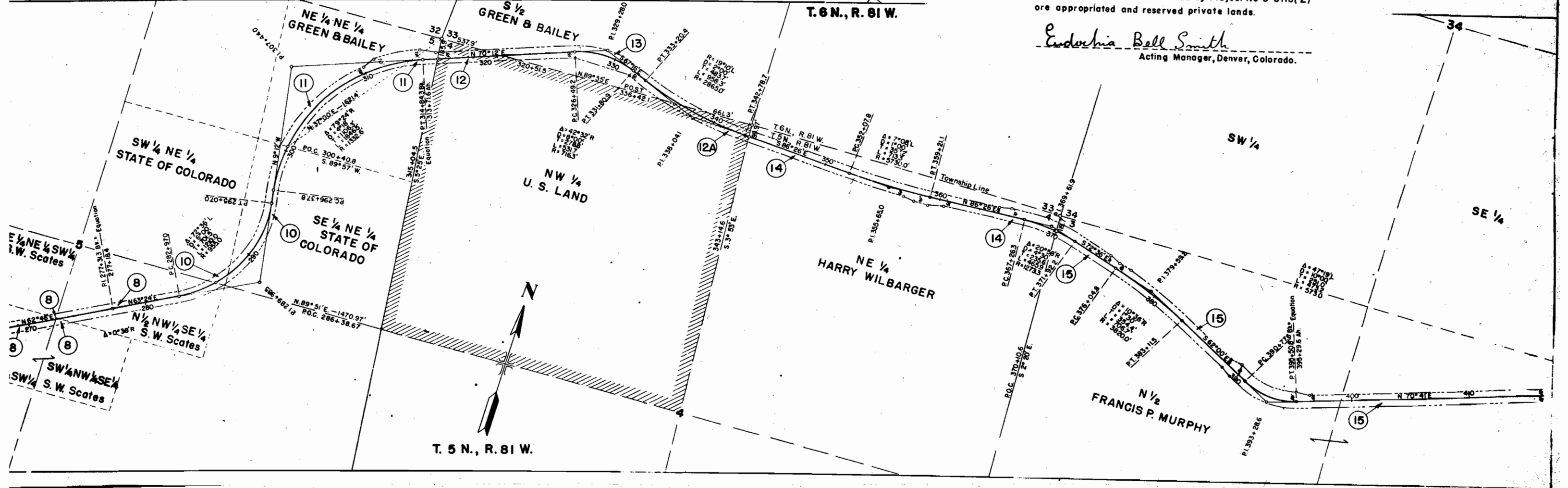

T.6N.,R.81W.

COLORADO STATE HIGHWAY DEPARTMENT
RIGHT OF WAY MAP
FOR
S 0115 (2)
JACKSON COUNTY
Scale 1 in. = 400 ft.

FED. ROAD DIST. NO.	STATE	PROJ. NO.	SHEET NO.	TOTAL SHEETS
3	COLO.	S 0115 (2)	16	

MUDDY PASS - WALDEN
VACANT PUBLIC LANDS MAP
SHEET 2 OF 2 SHEETS 057181

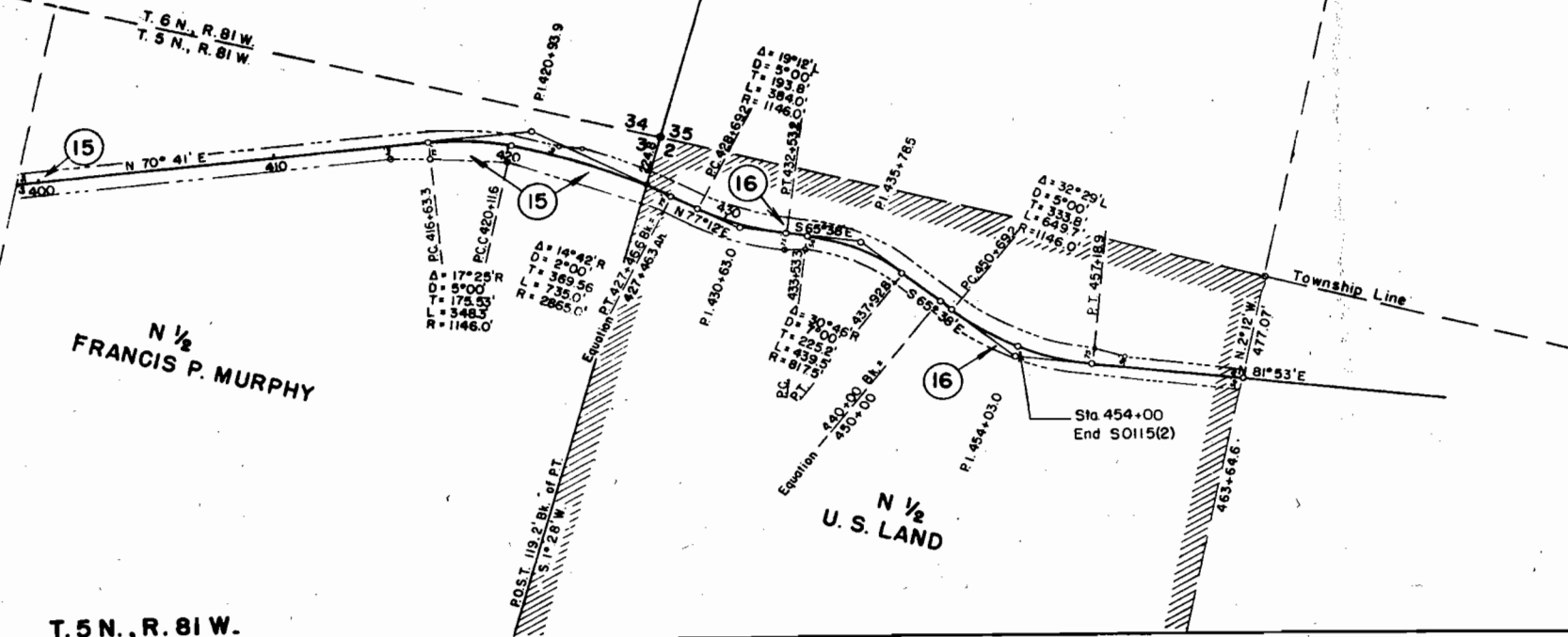
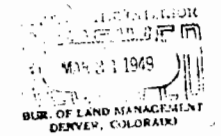

T.5N.,R.81W.