

FEDERAL ROAD DIVISION NO.	DISTRICT	PROJ. NO.	SHEET NO.	TOTAL SHEETS
9	COLORADO	S 0115 (6)	1	

# COLORADO DEPARTMENT OF HIGHWAYS

## PLAN AND PROFILE OF PROPOSED FEDERAL AID PROJECT NO. S 0115 (6) STATE HIGHWAY NO. 14 JACKSON COUNTY RIGHT OF WAY

INFORMATION OBTAINED FROM AVAILABLE COUNTY RECORDS

RIGHT OF WAY  
*Walden - South*  
CONVENTIONAL SIGNS

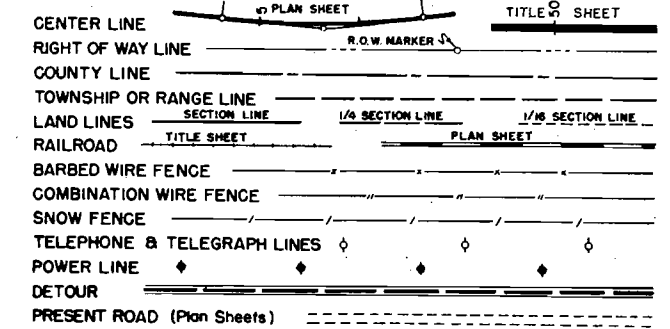

**INDEX OF SHEETS**

- SHEET NO. 1 TITLE SHEET
- 2 TABULATION OF PROPERTIES
- 3-10 PLAN AND PROFILE SHEETS SHOWING RIGHT OF WAY
- 11-12 OWNERSHIP

R. A. McCoy, District Engr.  
Colorado Dept. of Highways  
P. O. Box 929  
Grand Junction, Colorado

SCALES OF ORIGINAL DRAWINGS  
ON PLAN 1 IN. = 100 FT.  
ON PROFILE 1 IN. = 100 FT. HORIZONTAL  
1 IN. = 10 FT. VERTICAL  
GRADE LINE ON PROFILE IS SHOWN AS GRADE OF FINISHED ROAD  
GROSS LENGTH OF PROJECT =  
NET LENGTH OF PROJECT =

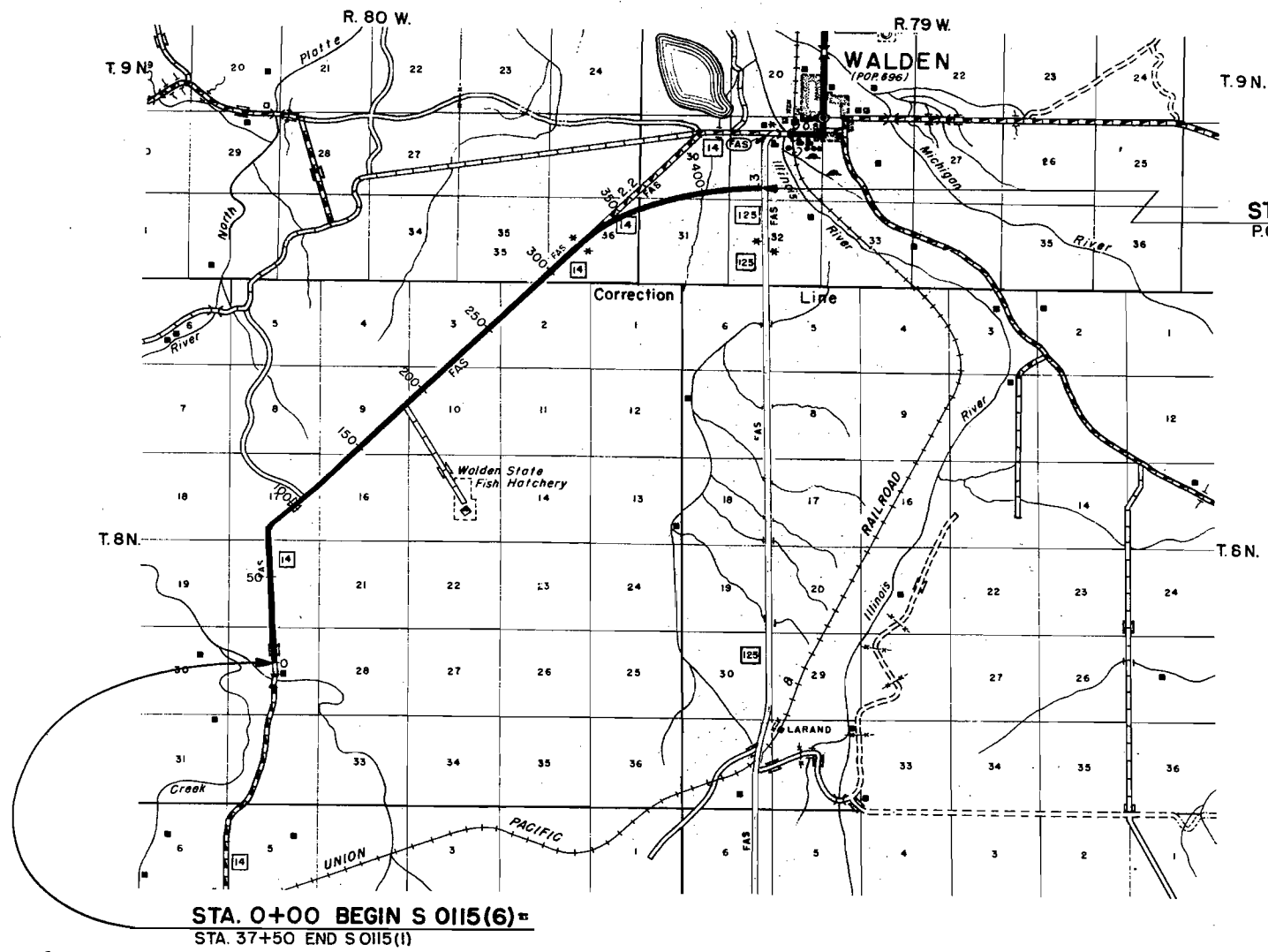

STA. 445+51.8 END S 0115(6)  
P.O.T. STA. 73+00 on C 59-0125-09

STA. 0+00 BEGIN S 0115(6)  
STA. 37+50 END S 0115(1)

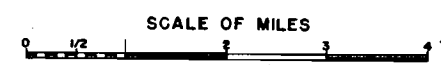

R. O. W. TABULATION OF PROPERTIES IN

JACKSON COUNTY S. H. No. 14 PROJ. S 0115(6)

FEDERAL ROAD DIVISION NO	DISTRICT	PROJ. NO	SHEET NO	TOTAL SHEETS
9	COLORADO	S 0115(6)	2	

RIGHT OF WAY

PARCEL NO.	OWNER	ADDRESS	LOCATION	AREA IN ACRES		REMARKS	NO.
				PARCEL	TO BE ACQUIRED		
1	John A. Peterson	Walden, Colorado.	T. 8 N., R. 80 W. S. 1/2 N.E. 1/4 Sec. 29	2.980	1.986		
2	U.S. Land		N. 1/2 N.E. 1/4 Sec. 29 S.E. 1/4; W. 1/2 N.E. 1/4; E. 1/2 N.W. 1/4 Sec. 20 N. 1/2 S.E. 1/4; S.W. 1/4 S.E. 1/4; S.E. 1/4 S.W. 1/4 S.E. 1/4 N.E. 1/4 Sec. 17 All Sec. 16 S.E. 1/4 N.E. 1/4; N. 1/2 S.E. 1/4; S.W. 1/4 S.E. 1/4 S.E. 1/4 S.W. 1/4 Sec. 9 N.W. 1/4 Sec. 10 S.E. 1/4; S.E. 1/4 N.E. 1/4; S.E. 1/4 S.W. 1/4 Sec. 3				
3	Buna Ruggles Westby	5230 E. North St. Indianapolis, Indiana	N.W. 1/4 N.E. 1/4 Sec. 10	0.138	0.122		
	Maude Mallon	Walden, Colorado.					
	John E. Mallon	Walden, Colorado.					
	Charles G. Vivion						
4	Charles G. Vivion, Jr. Grace Vivion Robert L. Vivion Vernon Vivion	% John Mallon - Walden, Colorado	Lots 2, 3, 4, S. 1/2 N.W. 1/4 N.W. 1/4 S.W. 1/4 Sec. 2	13.909	8.667		
5	U.S. Land		S.E. 1/4 S.E. 1/4 Sec. 35 All Sec. 36 T. 9 N., R. 79 W				
6 Rev.	Owen S. Case	340 Strand Hermosa Beach, California	Lot 1, N.E. 1/4 N.W. 1/4 Sec. 31	9.715	9.715		
7	Laura M. Swisher	222 N. Commercial Bellingham, Washington	Lot 4, S.W. 1/4 S.E. 1/4; S.E. 1/4 S.W. 1/4 Sec. 30	9.100	9.100		
8	Homer E. Hampton	Walden, Colorado.	S.E. 1/4 S.E. 1/4 Sec. 30 S.W. 1/4 Sec. 29	12.237	12.237		

T.8N, R.80W.

FED. ROAD DIV. NO.	DIS.	PROJ. NO.	SHEET NO.	TOTAL SHEETS
9	COLO.	S 0115(6)	3	

RIGHT OF WAY

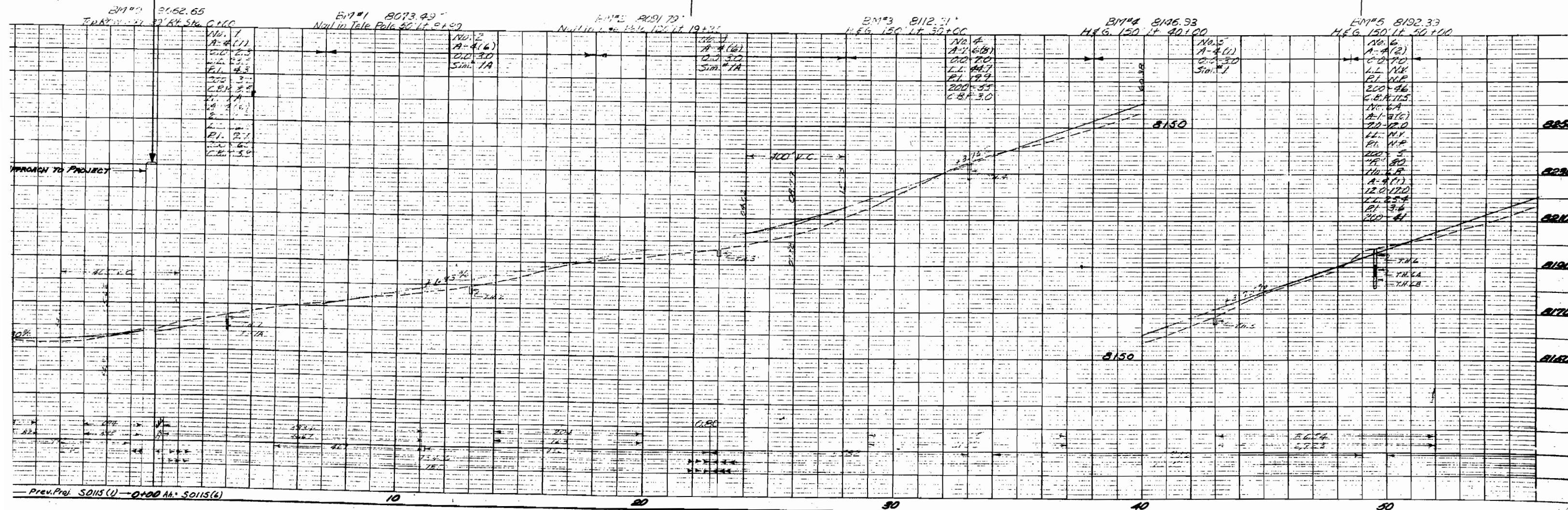
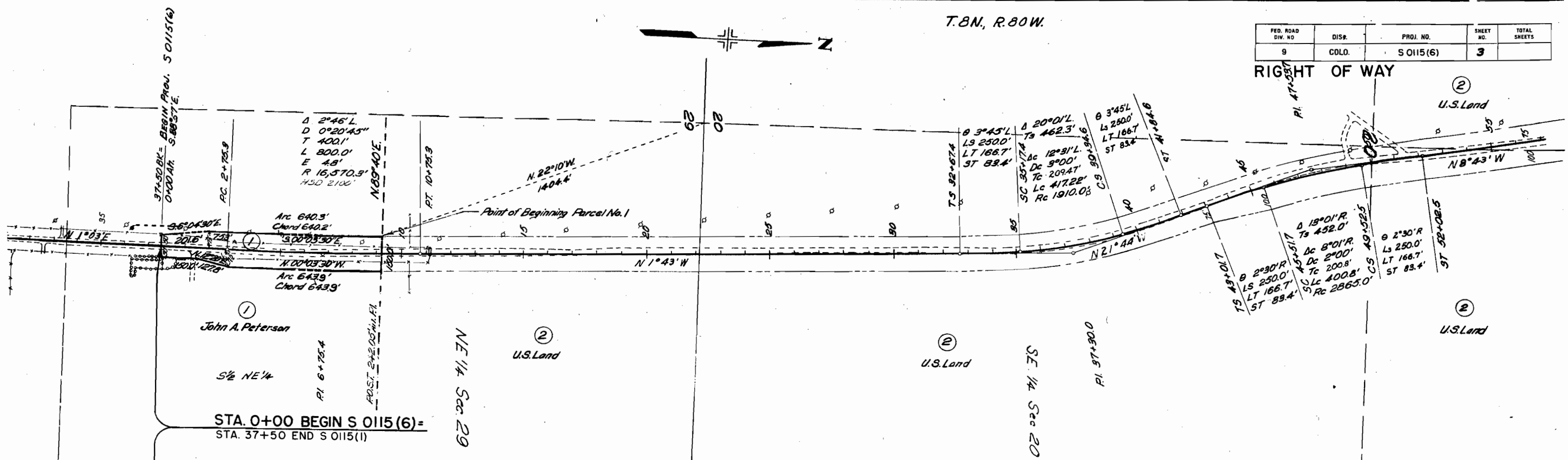
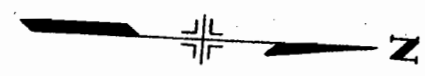

Prev. Proj. S 0115 (1) - 0+00 to S 0115 (6)

FED. ROAD DIV. NO.	DIST.	PROJ. NO.	SHEET NO.	TOTAL SHEETS
9	COLO.	S 0115(6)	4	

RIGHT OF WAY

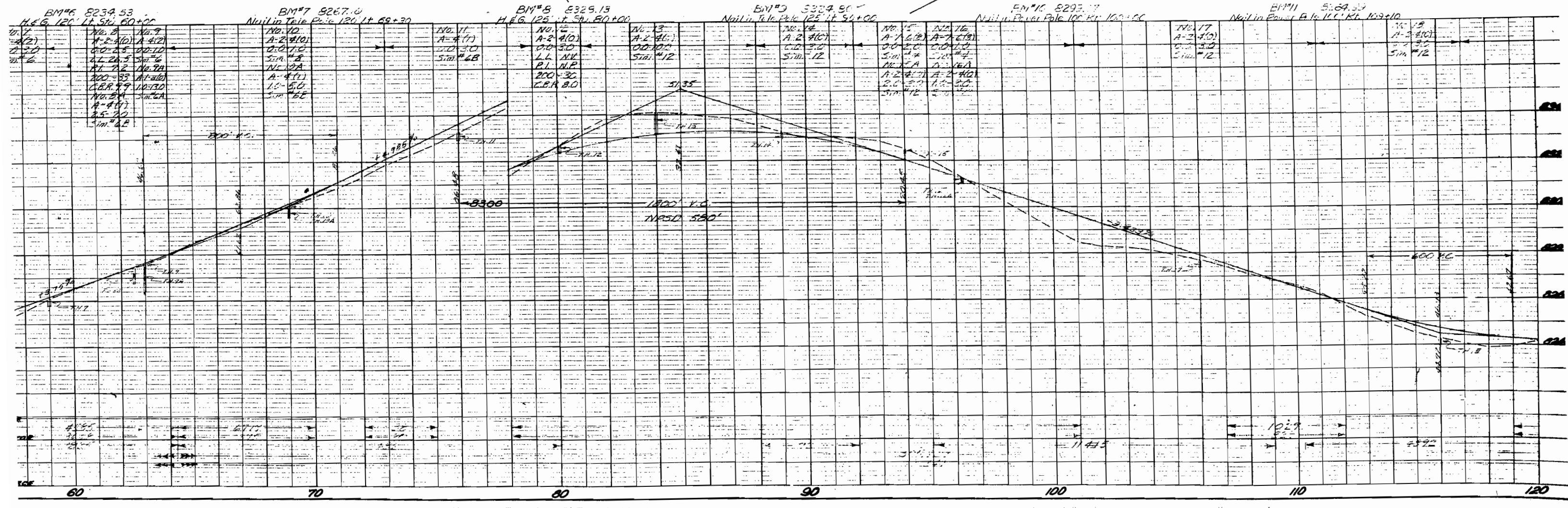
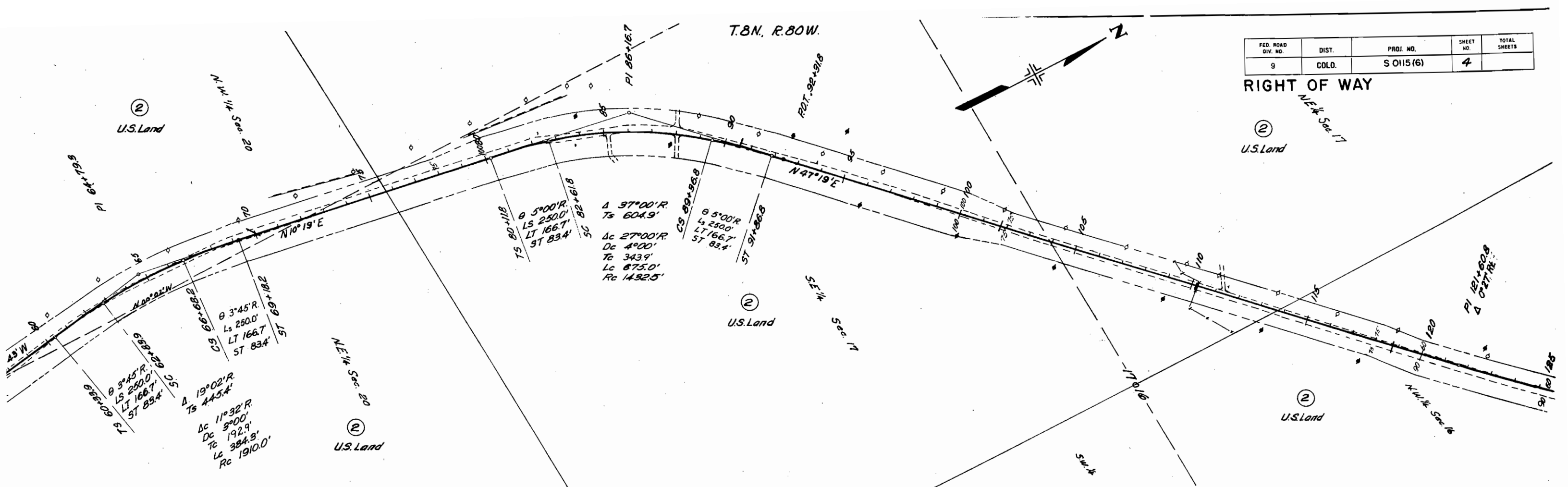

60 70 80 90 100 110 120

T.8N. R.80W.

FED. ROAD DIV. NO.	DIST.	PROJ. NO.	SHEET NO.	TOTAL SHEETS
9	COLO.	S 0115(6)	5	

RIGHT OF WAY

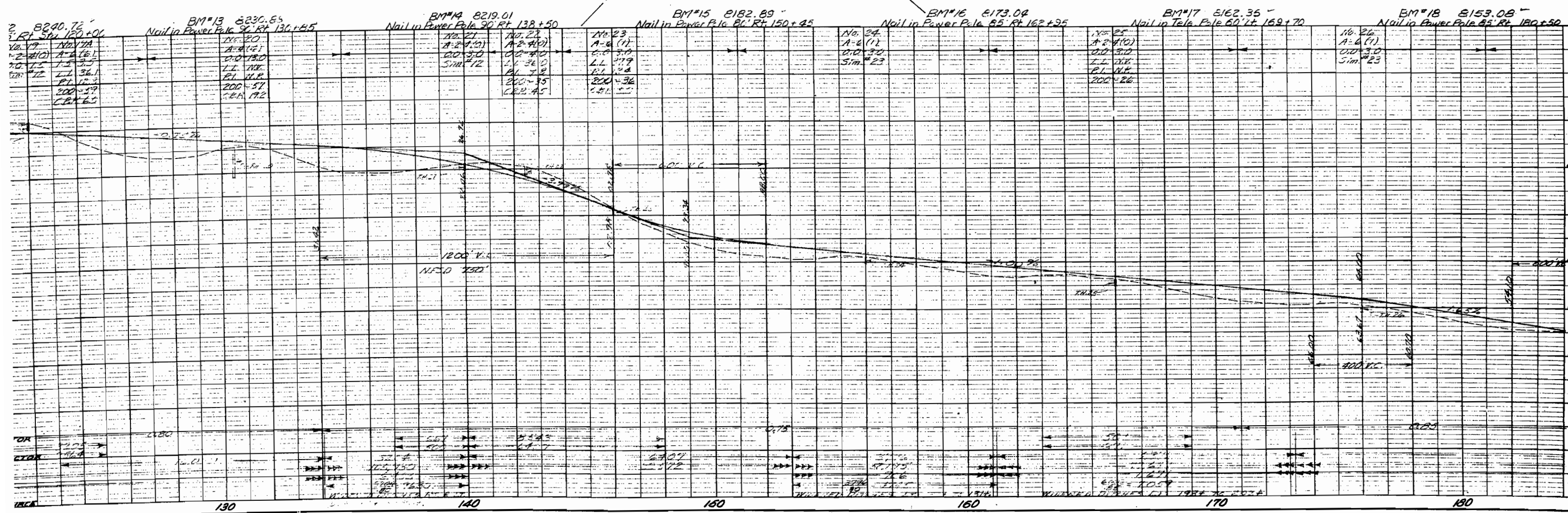
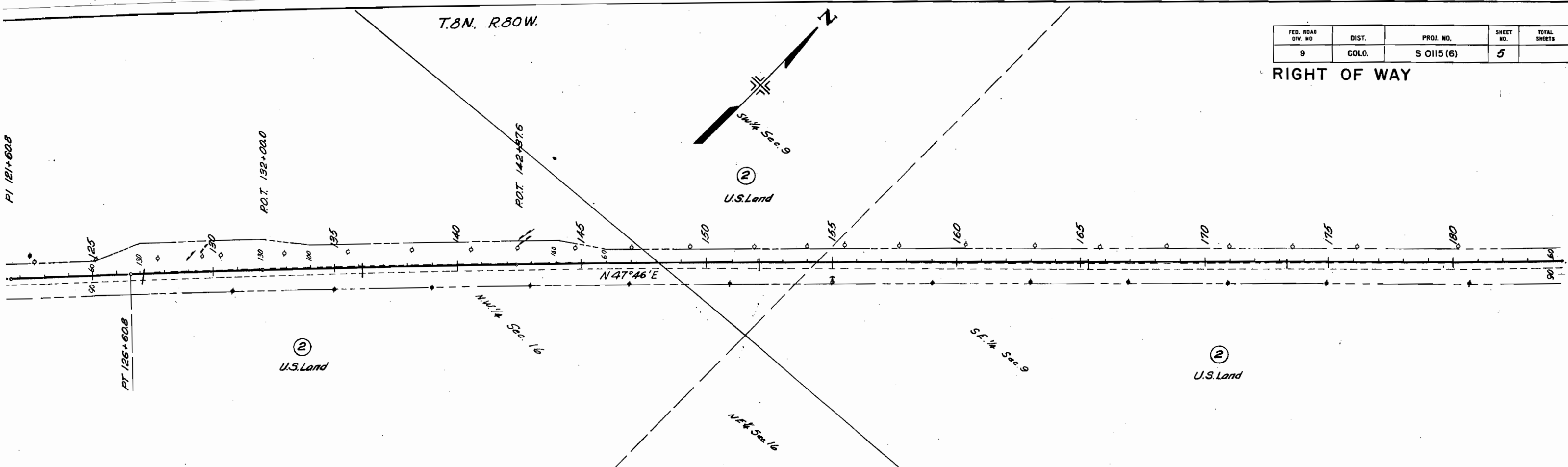





T.9N., R.80W.

FED. ROAD DIV. NO.	DIST.	PROJ. NO.	SHEET NO.	TOTAL SHEETS
9	COLO.	SO115(6)	8	

RIGHT OF WAY

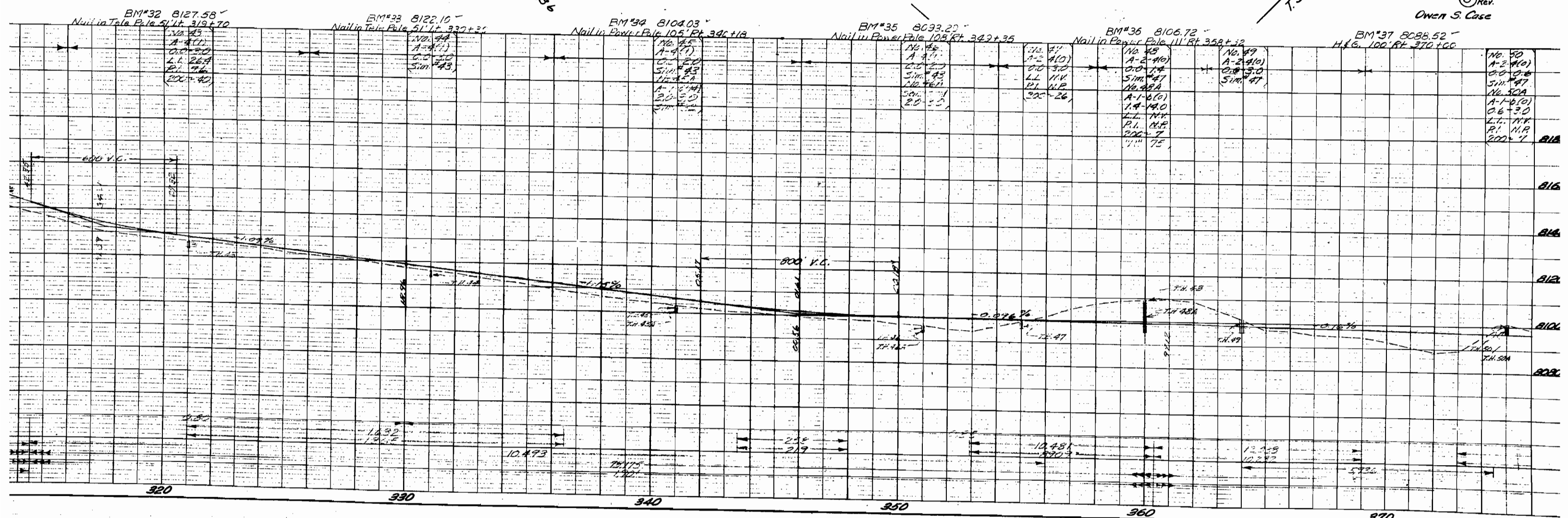
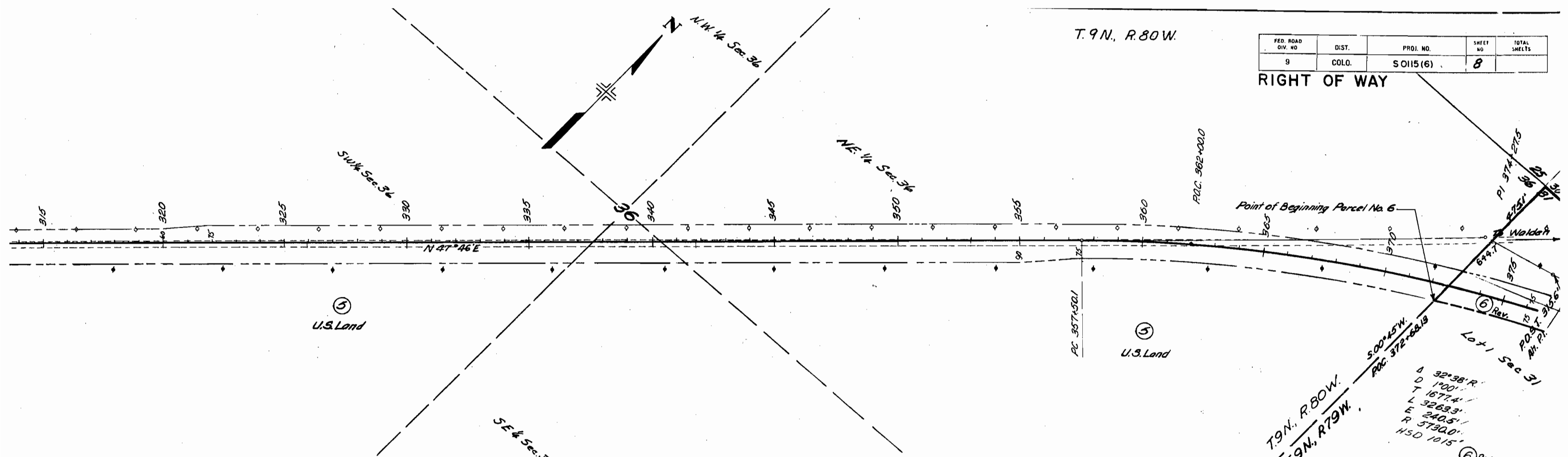

BM\*32 8127.58  
Nail in Tele. Pole 51' Lt. 319+70  
No. 43  
A-2(1)  
C.O. 3.0  
L.L. 26.4  
P.L. 7.6  
Sim. #43

BM\*33 8122.10  
Nail in Tele. Pole 51' Lt. 330+25  
No. 44  
A-2(1)  
C.O. 3.0  
L.L. 26.4  
P.L. 7.6  
Sim. #43

BM\*34 8104.03  
Nail in Power Pole 105' Rt. 340+18  
No. 45  
A-2(1)  
C.O. 3.0  
L.L. 26.4  
P.L. 7.6  
Sim. #43

BM\*35 8093.20  
Nail in Power Pole 105' Rt. 349+35  
No. 46  
A-2(1)  
C.O. 3.0  
L.L. 26.4  
P.L. 7.6  
Sim. #43

BM\*36 8106.72  
Nail in Power Pole 111' Rt. 358+32  
No. 48  
A-2(10)  
C.O. 3.0  
L.L. 26.4  
P.L. 7.6  
Sim. #47  
No. 48A  
A-1-B(0)  
L.L. 14.0  
P.L. 11.8  
Sim. #7

BM\*37 8088.52  
H.S.G. 100' Rt. 370+00  
No. 49  
A-2(10)  
C.O. 3.0  
L.L. 26.4  
P.L. 7.6  
Sim. #47

No. 50  
A-2(10)  
C.O. 3.0  
L.L. 26.4  
P.L. 7.6  
Sim. #47  
No. 50A  
A-1-B(0)  
L.L. 14.0  
P.L. 11.8  
Sim. #7

Owner S. Case

FED. ROAD DIV. NO.	DIST.	PROJ. NO.	SHEET NO.	TOTAL SHEETS
9	COLO.	S 0115(6)	9	

RIGHT OF WAY

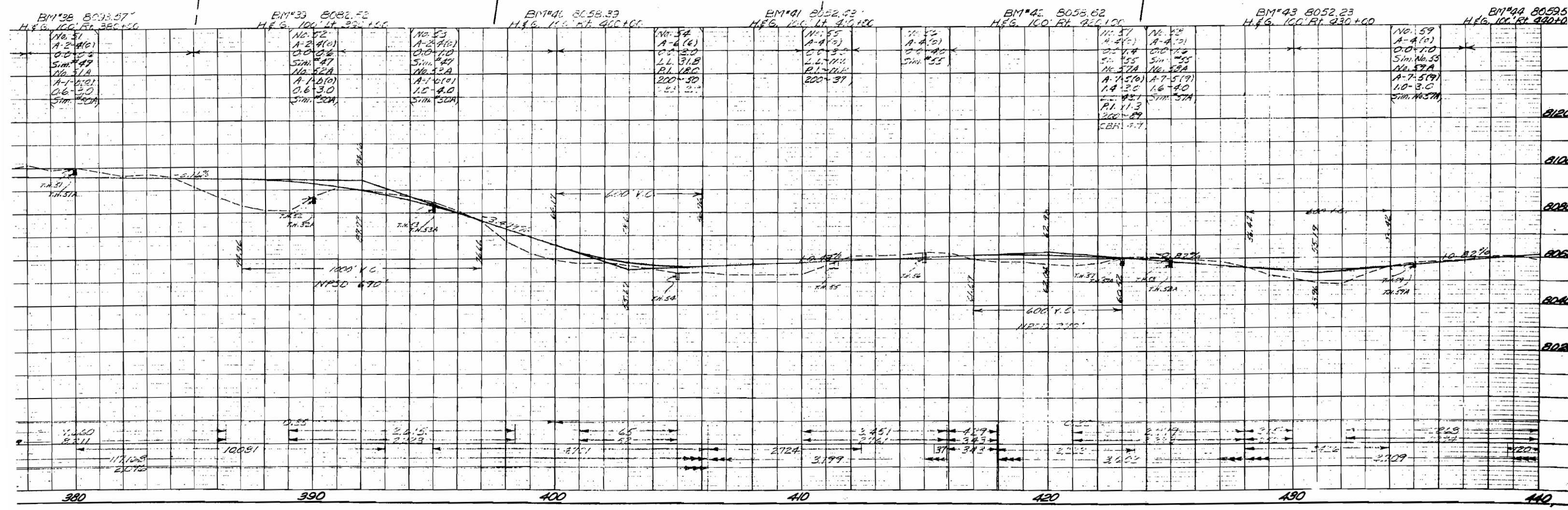
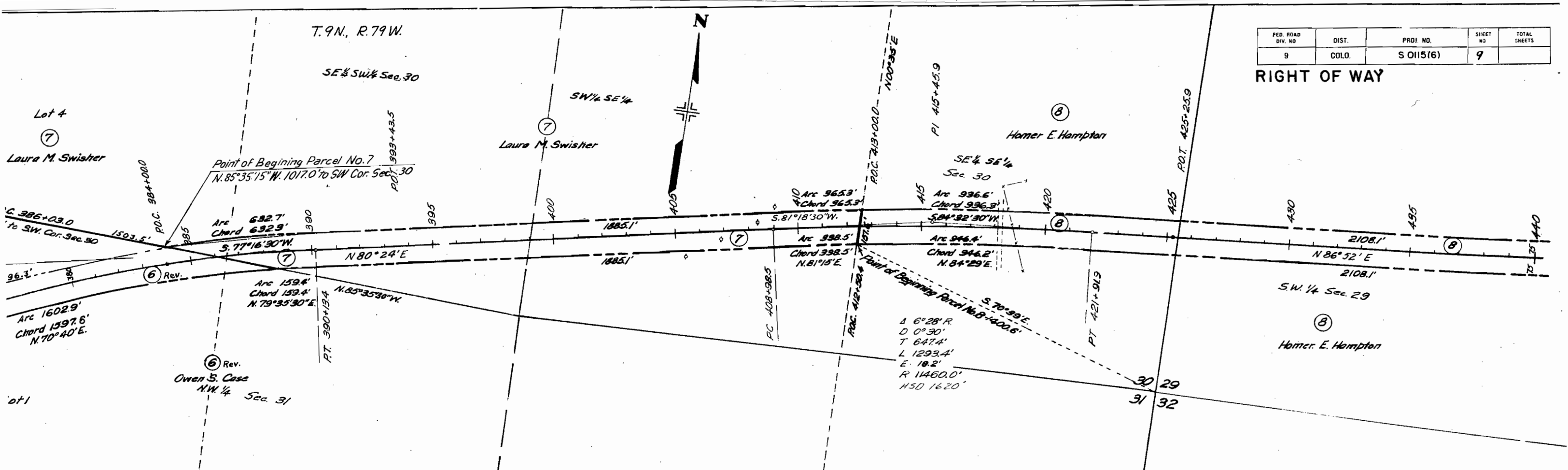

No. 51 A-2-A(1) 0.0-0.6 Sim. 547 No. 51A A-1-B(1) 0.6-3.0 Sim. 50A	No. 52 A-2-A(1) 0.0-0.6 Sim. 547 No. 52A A-1-B(1) 0.6-3.0 Sim. 50A	No. 53 A-2-A(1) 0.0-1.0 Sim. 547 No. 53A A-1-B(1) 1.5-4.0 Sim. 50A	No. 54 A-4(1) 0.0-3.0 LL 31.8 PL 18.0 200-50	No. 55 A-4(1) 0.0-4.0 LL 31.8 PL 18.0 200-37	No. 56 A-4(1) 0.0-4.0 Sim. 55	No. 57 A-4(1) 0.0-4.0 Sim. 55 No. 57A No. 57B A-7-5(1) 1.4-3.0 1.6-4.0 PI 11.3 200-29 CBH 7.7	No. 58 A-4(1) 0.0-1.0 Sim. 55 No. 58A No. 58B A-7-5(1) 1.0-3.0 Sim. 55A	No. 59 A-4(1) 0.0-1.0 Sim. 55 No. 59A A-7-5(1) 1.0-3.0 Sim. 55A
---	---	---	---	---	--	--	---	--





RIGHT OF WAY

FEDERAL ROAD DIVISION NO.	DISTRICT	PROJ. NO.	SHEET NO.	TOTAL SHEETS
9	COLOGRADO	S 0115(6)	12	

COLORADO DEPARTMENT OF HIGHWAYS  
 OWNERSHIP MAP  
 PROJECT No. S 0115(6)  
 Jackson County  
 Scale 1"=400'

