

CONVENTIONAL SIGNS

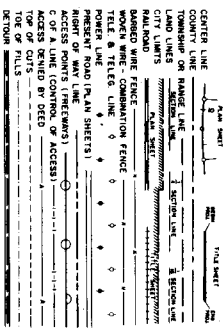

DEPARTMENT OF HIGHWAYS
STATE OF COLORADO

RIGHT OF WAY PLAN OF PROPOSED
FEDERAL AID PROJECT NO. S 0123 (4) SEC. 3
STATE HIGHWAY NO. 151
ARCHULETA COUNTY

RIGHT OF WAY
INFORMATION OBTAINED FROM AVAILABLE COUNTY RECORDS

SCALE OF ORIGINAL DRAWING:
ON PLAN, 1" = 100'
LENGTH OF PROJECT - 3.91 MILES FROM

STA. 1112+48.4 END ROW S 0123(4) SEC. 3
STA. 830+77.0 FOR S.H. NO. 151 FROM P.O. 7022-2(111)
STA. 937+70 BEGIN ROW S 0123(4) SEC. 3
STA. 937+70 END R.O.W. S 0123(4) SEC. 2

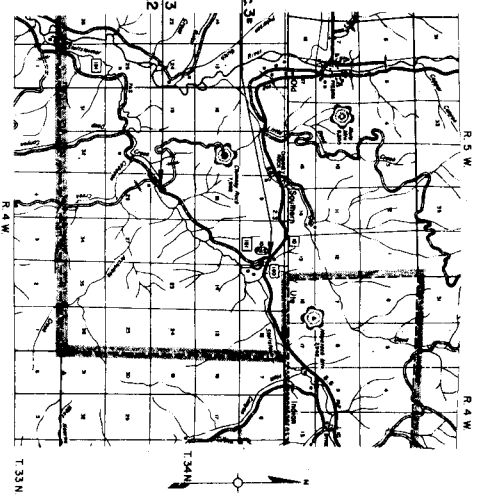

SCALE OF INCHES

A.M.T.

Project No.	Division	Project No.	Sheet
S 0123 (4)	SEC. 3	1	1
RIGHT OF WAY			
STATE OF COLORADO			

SHEET NO.	INDEX OF SHEETS
1	TITLE SHEET
2	TABULATION OF PROPERTIES
3 - 9	PLAN SHEETS SHOWING R.O.W.
10 - 11	OWNERSHIP MAPS

V-1111

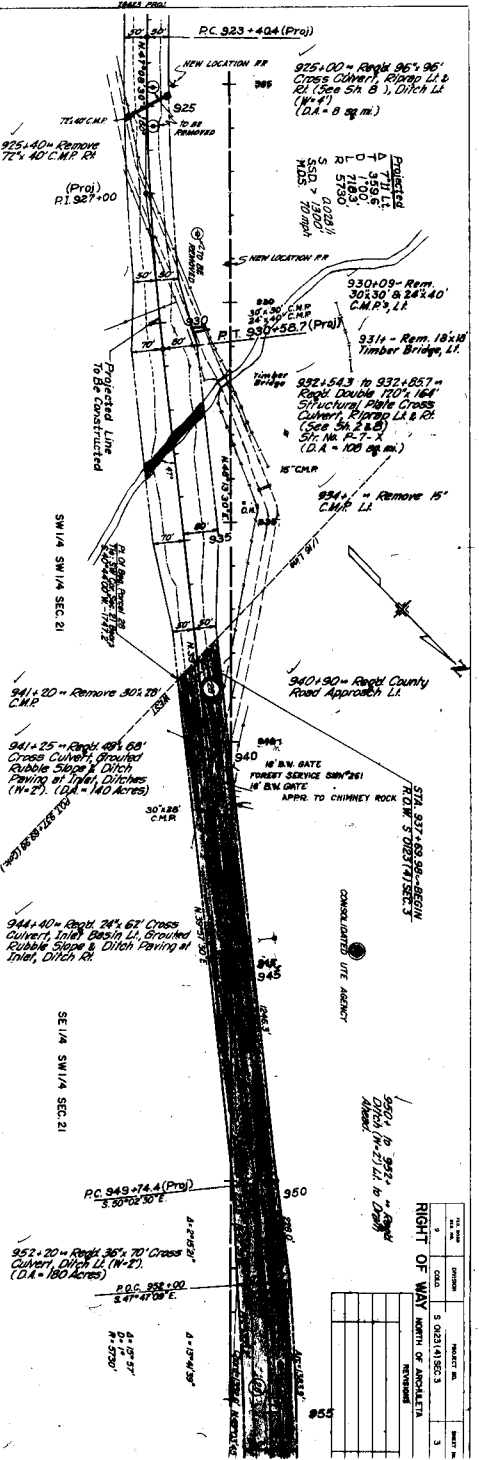
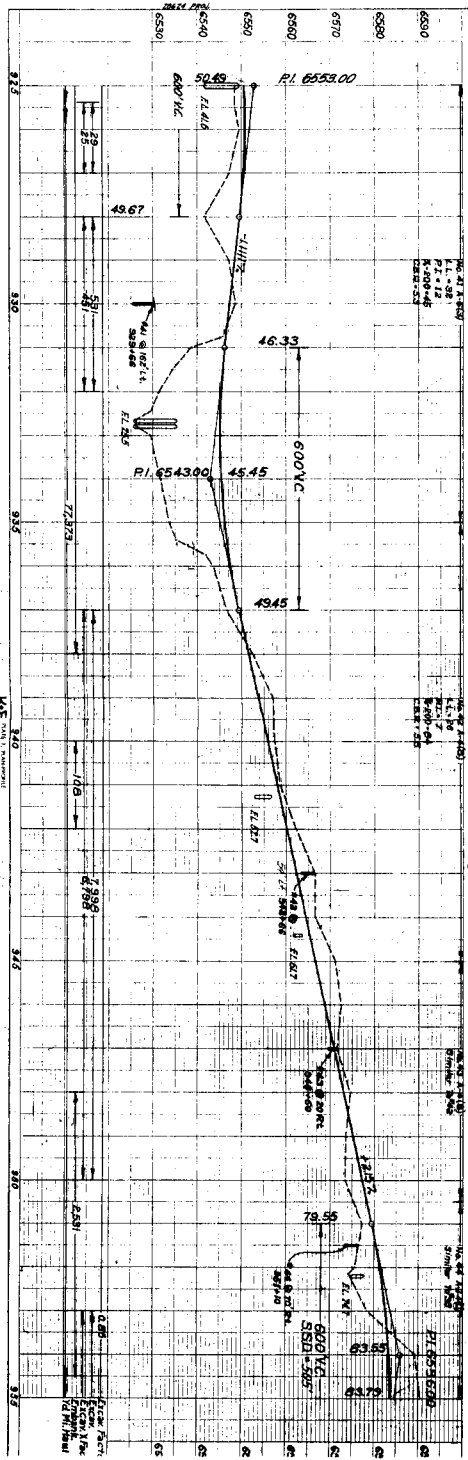

MS&E
 11111 N. 111th St.
 Edina, MN 55425
 (763) 551-1111

DATE	BY	PROJECT NO.	SHEET NO.
5/23/14	SEC 3	5 02314 SEC 3	3
RIGHT OF WAY NORTH OF ANDALUETA INTERCHANGE			

NO.	DATE	DESCRIPTION
1	5/23/14	ISSUED FOR PERMIT
2	5/23/14	ISSUED FOR PERMIT
3	5/23/14	ISSUED FOR PERMIT

PROFILE

PLAN

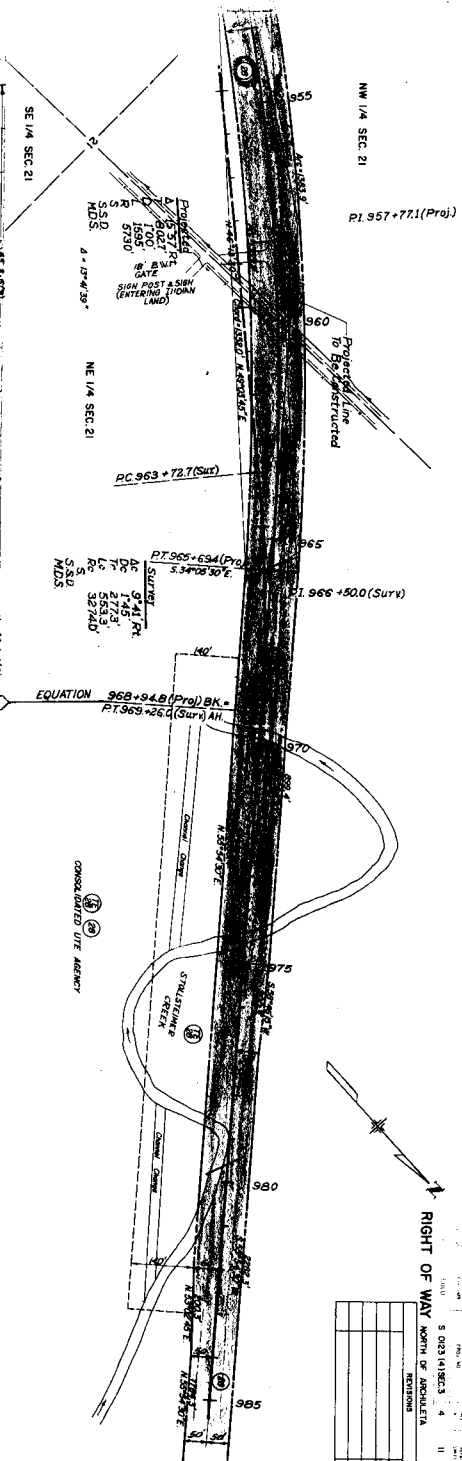
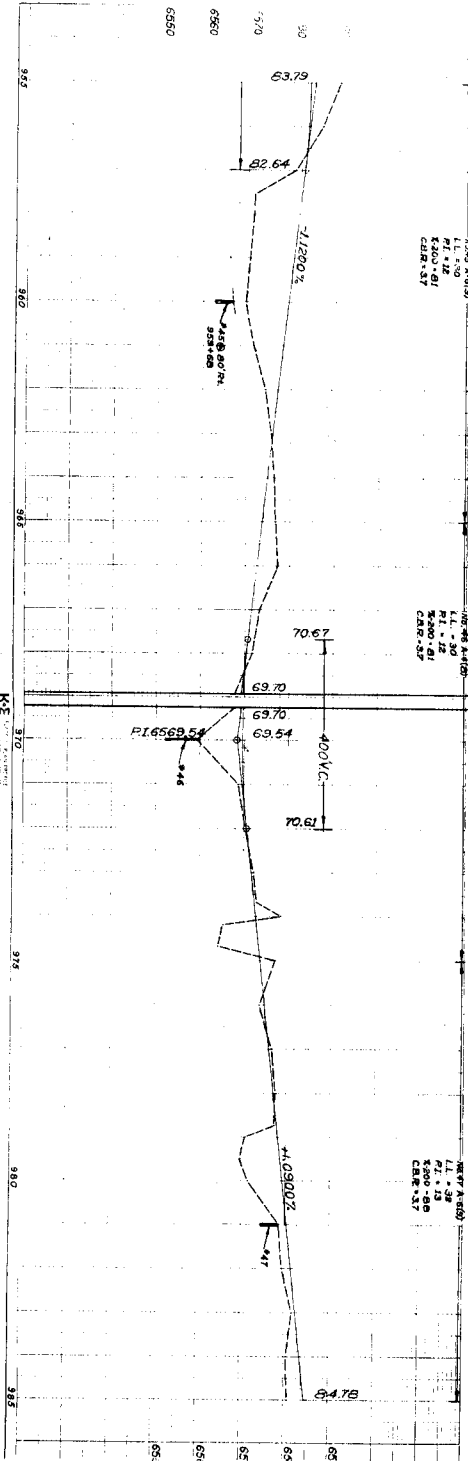

NO.	DATE	REVISIONS

5 023 (1) SECS. 4 II
 NORTH OF JACOBETTA

PROFILE

PLAN

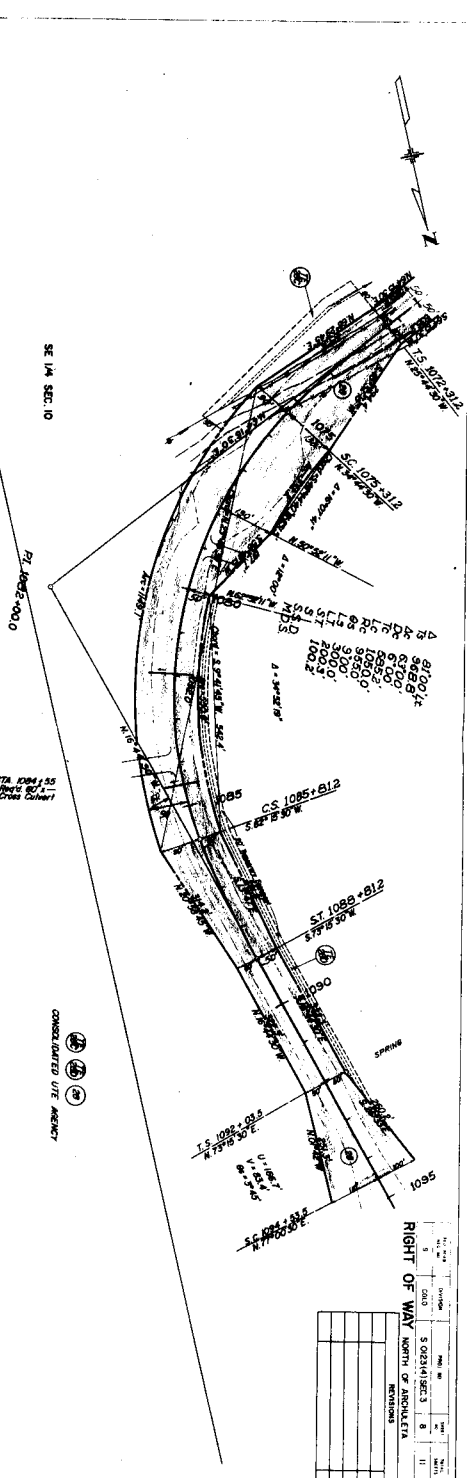
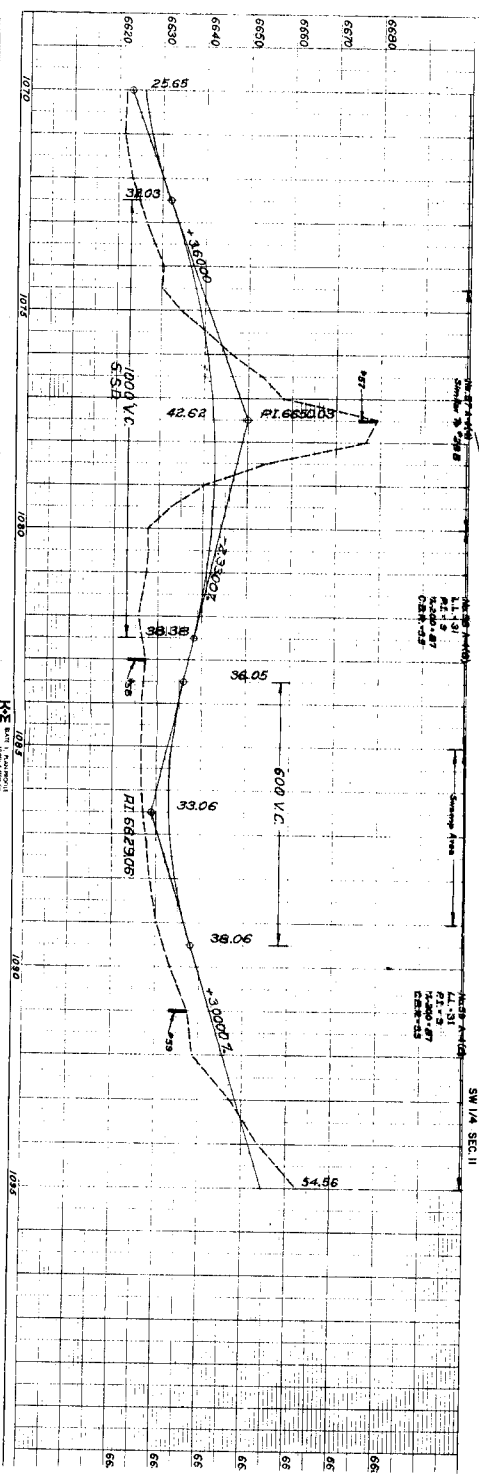

RIGHT OF WAY
NORTH OF ROUTE 17A

NO.	DATE	BY	REVISION

PROJECT NO. 5 025(4) SEC. 1
SHEET NO. 8
DATE 11

STA 1084+55
R/W 60' - 10'
CROSS CURVE

CONSULTANT V/E AGENCY

7085

7080

7085

6580

6585

6590

6595

6600

6605

6610

6615

6620

6625

6630

6635

6640

6645

6650

6655

6660

6665

6670

6675

6680

6685

6690

6695

6700

6705

6710

6715

6720

6725

6730

6735

6740

6745

6750

6755

6760

6765

6770

6775

6780

6785

6790

6795

6800

6805

6810

6815

6820

6825

6830

6835

6840

6845

6850

6855

6860

6865

6870

6875

6880

6885

6890

6895

6900

6905

6910

6915

6920

6925

6930

6935

6940

6945

6950

6955

6960

6965

6970

6975

6980

6985

6990

6995

7000

7005

7010

7015

7020

7025

7030

7035

7040

7045

7050

7055

7060

7065

7070

7075

7080

7085

7090

7095

7100

7105

7110

7115

7120

7125

7130

7135

7140

7145

7150

7155

7160

7165

7170

7175

7180

7185

7190

7195

7200

7205

7210

7215

7220

7225

7230

7235

7240

7245

7250

7255

7260

7265

7270

7275

7280

7285

7290

7295

7300

7305

7310

7315

7320

7325

7330

7335

7340

7345

7350

7355

7360

7365

7370

7375

7380

7385

7390

7395

7400

7405

7410

7415

7420

7425

7430

7435

7440

7445

7450

7455

7460

7465

7470

7475

7480

7485

7490

7495

7500

7505

7510

7515

7520

7525

7530

7535

7540

7545

7550

7555

7560

7565

7570

7575

7580

7585

7590

7595

7600

7605

7610

7615

7620

7625

7630

7635

7640

7645

7650

7655

7660

7665

7670

7675

7680

7685

7690

7695

7700

7705

7710

7715

7720

7725

7730

7735

7740

7745

7750

7755

7760

7765

7770

7775

7780

7785

7790

7795

7800

7805

7810

7815

7820

7825

7830

7835

7840

7845

7850

7855

7860

7865

7870

7875

7880

7885

7890

7895

7900

7905

7910

7915

7920

7925

7930

7935

PROFILE	DATE	SCALE	BY
1/10/20	1/10/20	1" = 100'	JL

PLAN	DATE	SCALE	BY
1/10/20	1/10/20	1" = 100'	JL

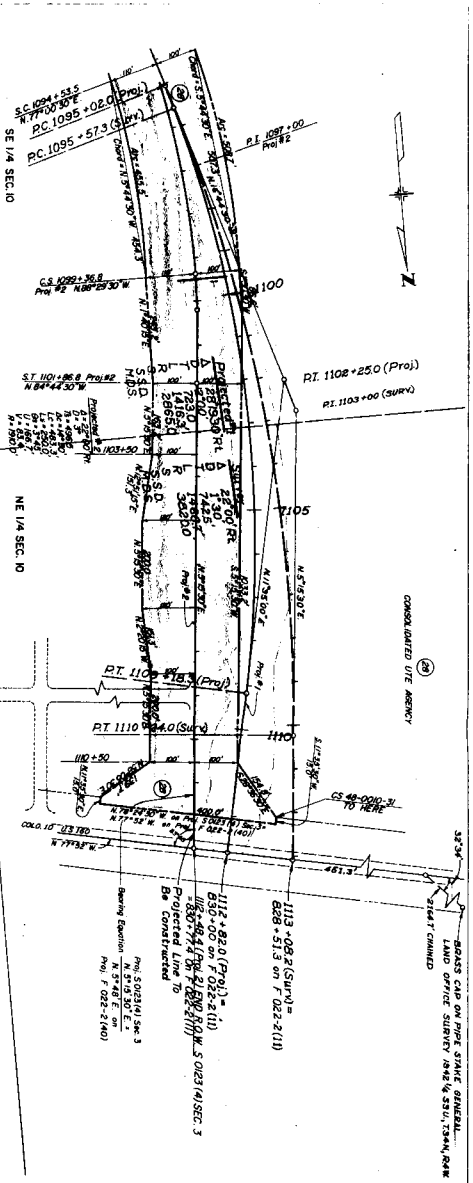
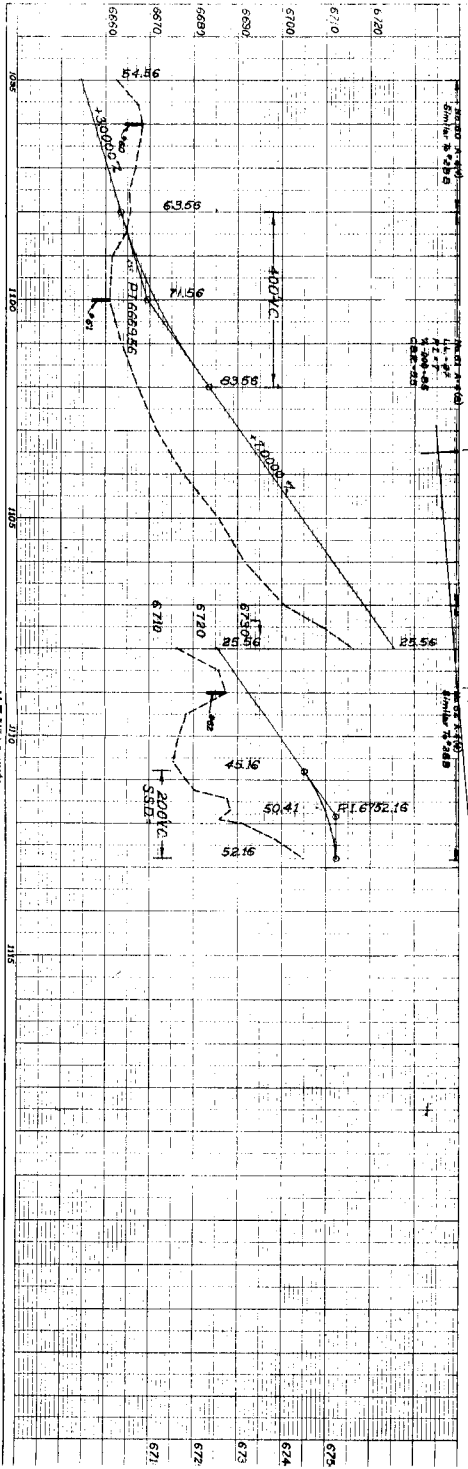

CONSOLIDATED LIFE ASSURANCE

BOAS CAR ON PIPE SIMIL GENERAL
LAND OFFICE SURVEY 1846 & 1851, 734N, 624E
1/4 SEC 10

NO.	DATE	REVISION
1	1/10/20	RIGHT OF WAY NORTH OF ARCHULETA
2		
3		
4		
5		
6		
7		
8		
9		
10		
11		

H-E 219

115

675	674	673	672	671
-----	-----	-----	-----	-----

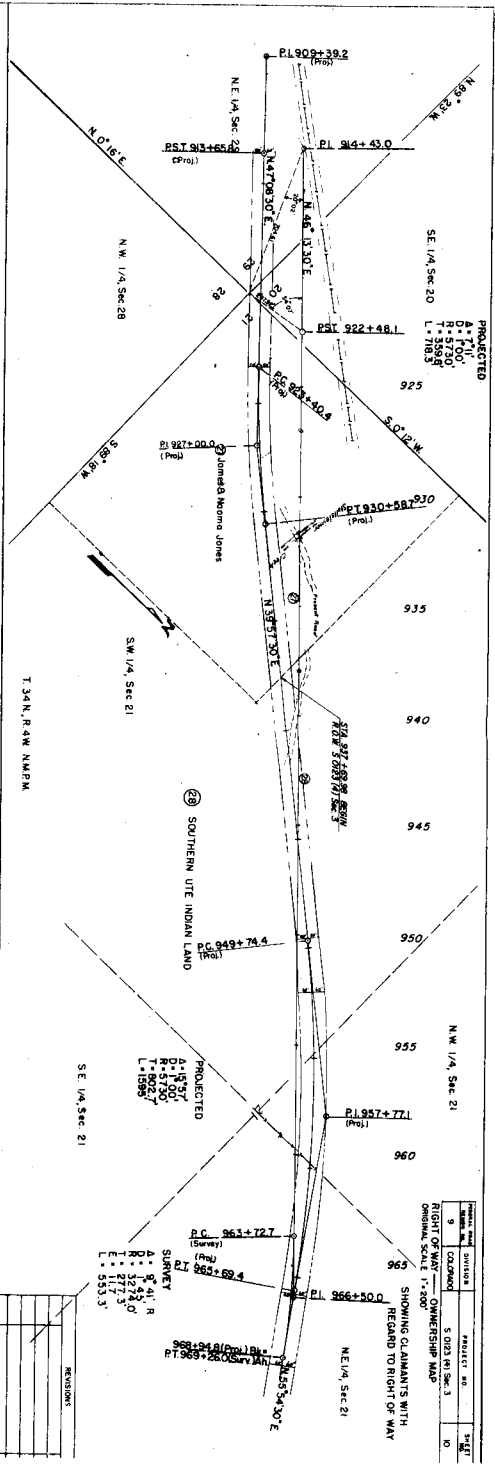
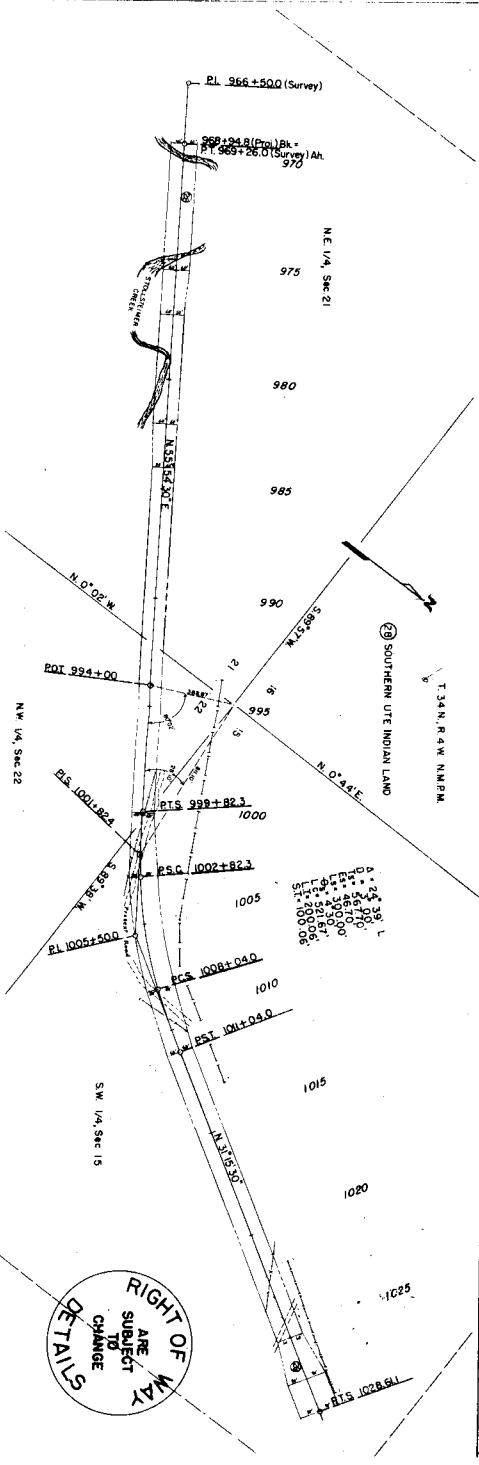

PROJECTED
 A = 71.0'
 R = 5730'
 L = 1183'

DATE	BY	REVISION	PROJECT NO.	SHEET
9	COLONEL	RIGHT OF WAY OWNERSHIP MAP	5 025 1st Sec. 3	10

SHOWING CLAIMANT'S WITH REGARD TO RIGHT OF WAY

PROJECTED
 A = 18.57'
 R = 5730'
 L = 1183'

PROJECTED
 A = 9.41'
 R = 3720'
 L = 717.5'

PROJECTED
 A = 5.533'

NO.	REVISIONS

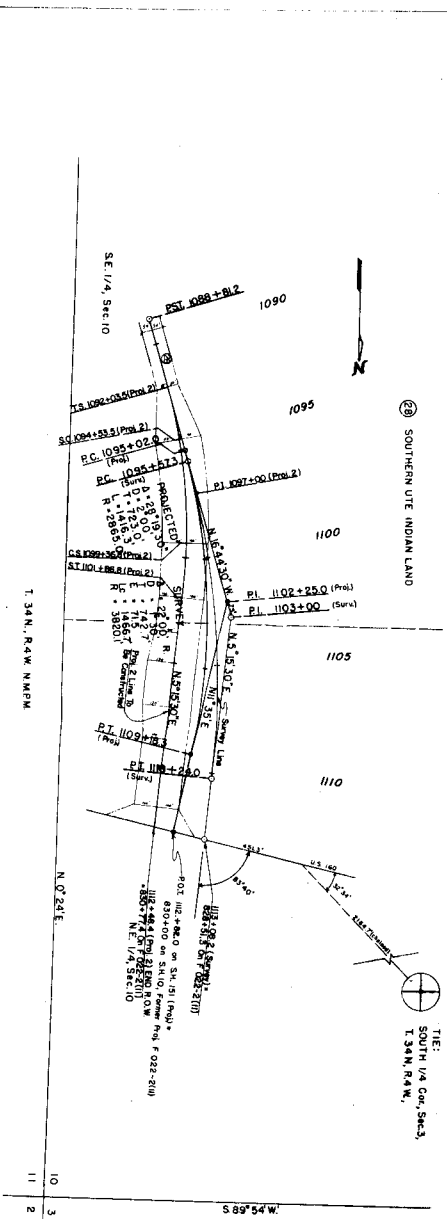

THE
SOUTH 1/4 COR., SEC. 3,
T. 34N., R. 4W.,

RIGHT OF WAY
ARE
SUBJECT
TO
CHANGE
DETAILS

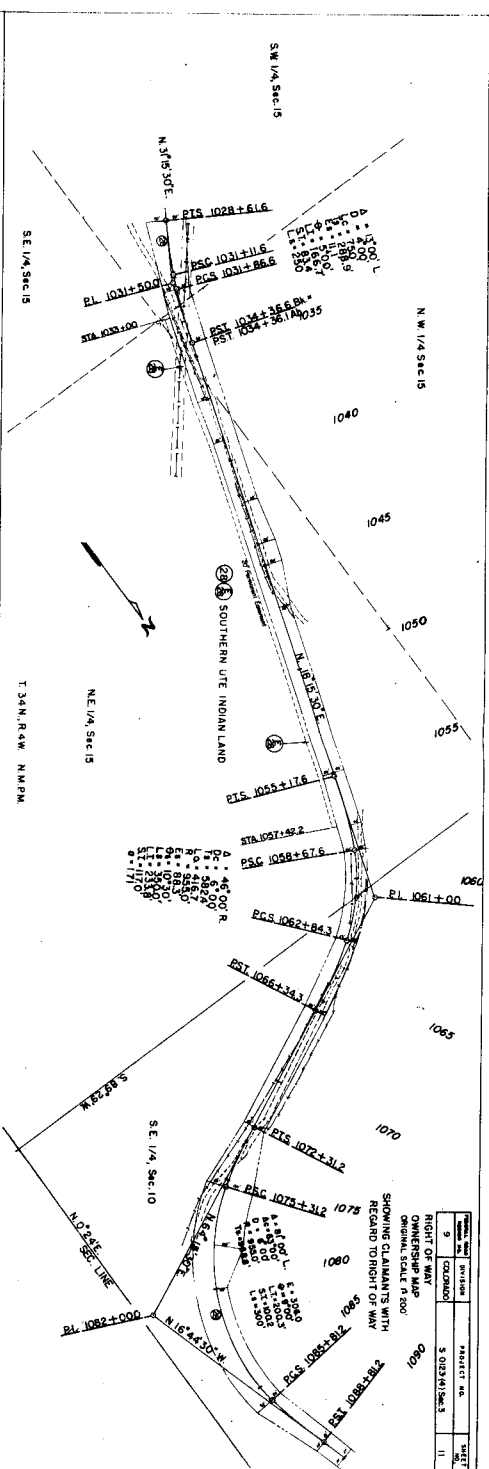

THE
SOUTH 1/4 COR., SEC. 3,
T. 34N., R. 4W.,

RIGHT OF WAY
ARE
SUBJECT
TO
CHANGE
DETAILS

SHOWING CLAIMANTS WITH
REGARD TO RIGHT OF WAY

OWNER'S MAP
ORIGINAL SCALE 1"=500'
RIGHT OF WAY
