

FEDERAL AID DISTRICT	PROJECT NO.	TITLE SHEET
9	S 0124 (8)	1
RIGHT OF WAY		

1115

COLORADO DEPARTMENT OF HIGHWAYS

PLAN AND PROFILE OF PROPOSED FEDERAL AID PROJECT NO. S 0124 (8) STATE HIGHWAY NO. 114 SAGUACHE COUNTY

INDEX OF SHEETS
 1. NO. 1 TITLE SHEET
 2. TABULATION OF PROPERTIES
 3-6. PLAN & PROFILE SHEETS.

CONVENTIONAL SIGNS

- CENTER LINE
- COUNTY LINE
- TOWNSHIP OR RANGE LINE
- LAND LINES
- BARBED WIRE FENCE
- COMBINATION WIRE FENCE
- RAILROAD
- TELEPHONE & TELEGRAPH LINES
- POWER LINE
- DEFORM
- PRESENT ROAD (Thin Shown)

SCALES OF ORIGINAL DRAWINGS

ON PLAN: 1 IN. = 100 FT.
 ON PROFILE: 1 IN. = 10 FT. HORIZONTAL
 1 IN. = 10 FT. VERTICAL
 GRADE LINE ON PROFILE IS SHOWN AS GRADE OF FINISHED ROAD
 VERTICAL CURVE LENGTH OF PROJECT: 3000 FT. = 1700. MI
 HORIZONTAL CURVE LENGTH OF PROJECT: 3000 FT. = 1700. MI

RIGHT OF WAY

STA. 1115+00 END S 0124(8)
 STA. 1025+00 BEGIN S 0124(8) =
 END S 0124(8)

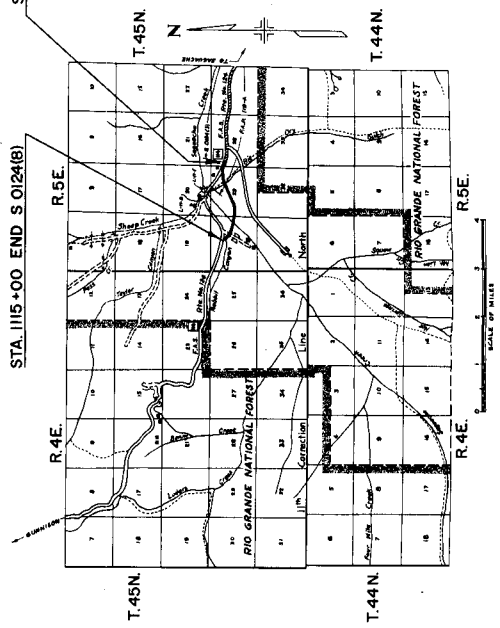

PARCEL NO.	OWNER	ADDRESS	LOCATION	AREA IN ACRES		DATE	LAND	IMPROV.	DAMAGE	MISC.	REMARKS	
				PARCEL	TO BE ASSIGNED						TOTAL	TOTAL
1	T. 45 N., Flying X Corrie Company, Inc. Glen H. Curtis, James L. Curtis, Jr. Gordon Gornhall	R. 5 E., Saguache, Colorado	NW 1/4 NE 1/4, Sec. 29	N.M.P.M.		3/7/57	\$ 860.00				\$ 860.00	Incl. Persects 1, 2, 4
2	Flying X Corrie Company, Inc. Glen H. Curtis, James L. Curtis, Jr. Gordon Gornhall	Saguache, Colorado	NW 1/4, Sec. 29	12.490	12.490							Included with Parcel #1
3	Francis Wemyer Ernie Ellis	Saguache, Colorado	S 1/2 NE 1/4, Sec. 30	3.864	3.864	3/7/57	\$ 400.00				\$ 400.00	
4	Flying X Corrie Company, Inc. Glen H. Curtis, James L. Curtis, Jr. Gordon Gornhall	Saguache, Colorado	N 1/2 NE 1/4, Sec. 30	6.622	6.622							Included with Parcel #1

SEC. NO.	AREA IN ACRES	TOTAL SHEETS
1	1.0000	3
2	1.0000	
3	1.0000	

RIGHT OF WAY

Point of Beginning
 1
 1537'00" LI
 15-941'00"
 AC=15'00"
 LC=6'30"0"

S 1/2 NE 1/4 SEC 29 T45N R5E N1/2 PM

09+89'00"
 L3+60'00"
 XC=598.52'
 YC=312.36'

U.S. GOVERNMENT

1000

1000

1025

1025

1020

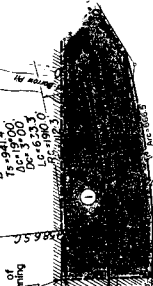

FLYING X GATTLE CO.
 L. CURTIS, JR. &
 GORDON BOTTLELL - SAGUACHE, COLORADO
 N 1/4 NE 1/4 SEC 29 T45N R5E N



U.S. GOVERNMENT

1000

1000

1000

1000

1000

1025

1025

1020

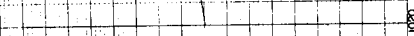
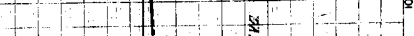
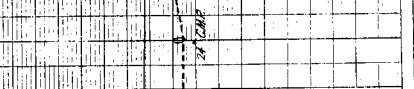
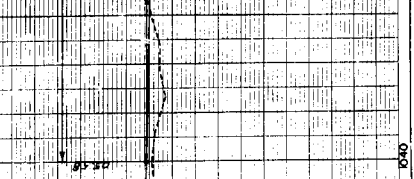
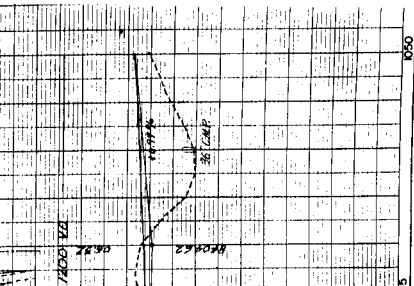

1027+35 POT

1025

1020

1000

1000

1000

1000

1000

1025

1025

1020

1000

1000

1000

1000

1000

1025

1025

1020

1000

1000

1000

1000

1000

1025

1025

1020

1000

1000

1000

1000

1000

1025

1025

1020

1000

1000

1000

1000

1000

1025

1025

1020

1000

1000

1000

1000

1000

1025

1025

1020

1000

1000

1000

1000

1000

1025

1025

1020

1000

1000

1000

1000

1000

1025

1025

1020

1000

1000

1000

1000

1000

1025

1025

1020

1000

1000

1000

1000

1000

1025

1025

1020

1000

1000

1000

1000

1000

1025

1025

1020

1000

1000

1000

1000

1000

1025

1025

1020

1000

1000

1000

1000

1000

1025

1025

1020

1000

1000

1000

1000

1000

1025

1025

1020

1000

1000

1000

1000

1000

1025

1025

1020

1000

1000

1000

1000

1000

1025

1025

1020

1000

1000

1000

1000

1000

1025

1025

1020

1000

1000

1000

1000

1000

1025

1025

1020

1020

1025

1020

1020

1025

1020

1020

1025

1020

1020

1025

1020

1020

1025

1020

1020

1025

1020

1020

1025

1020

1020

1025

1020

1020

1025

1020

1020

1025

1020

1020

1025

1020

1020

1025

1020

1020

1025

1020

1020

1025

1020

1020

1025

1020

1020

1025

1020

1020

1025

1020

1020

1025

1020

1020

1025

1020

1020

1025

1020

1020

1025

1020

1020

1025

1020

1020

1025

1020

1020

1025

1020

1020

1025

1020

1020

1025

1020

1020

1025

1020

1020

1025

1020

1020

1025

1020

1025

1020

1025

1020

1025

1020

1025

1020

1025

1020

1025

1020

1025

1020

1025

1020

1025

1020

1025

1020

1025

1020

1025

BLK. NO.	110	TRAC. NO.	5
SEC. NO.	3	COLO.	0 0126(3)

RIGHT OF WAY

S 1/2 NE 1/4 SEC 30 T 45 N R 5E N 1/4 PM

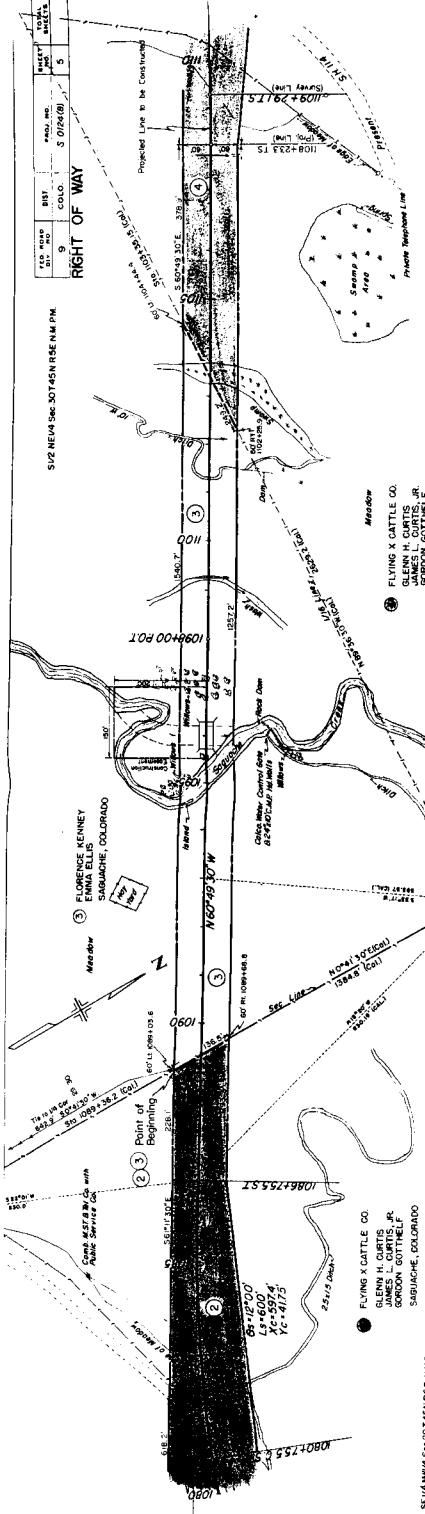

FLORENCE KENNEY
EMMA ELLIS
SABUACHE, COLORADO

FLYING X CATTLE CO.
GLENN H. CURTIS, JR.
JAMES L. CURTIS, JR.
GORDON GOTTHELFF
SABUACHE, COLORADO

S 1/2 NE 1/4 SEC 30 T 45 N R 5E N 1/4 PM

Block 41 Sec 30 T 45 N R 5E N 1/4 PM
Near W. Corner of NE 1/4
S 1/2 NE 1/4 SEC 30 T 45 N R 5E N 1/4 PM

Block 43 Sec 30 T 45 N R 5E N 1/4 PM
Near W. Corner of NE 1/4
S 1/2 NE 1/4 SEC 30 T 45 N R 5E N 1/4 PM

Block 44 Sec 30 T 45 N R 5E N 1/4 PM
Near W. Corner of NE 1/4
S 1/2 NE 1/4 SEC 30 T 45 N R 5E N 1/4 PM

N 1/2 NE 1/4 SEC 30 T 45 N R 5E N 1/4 PM

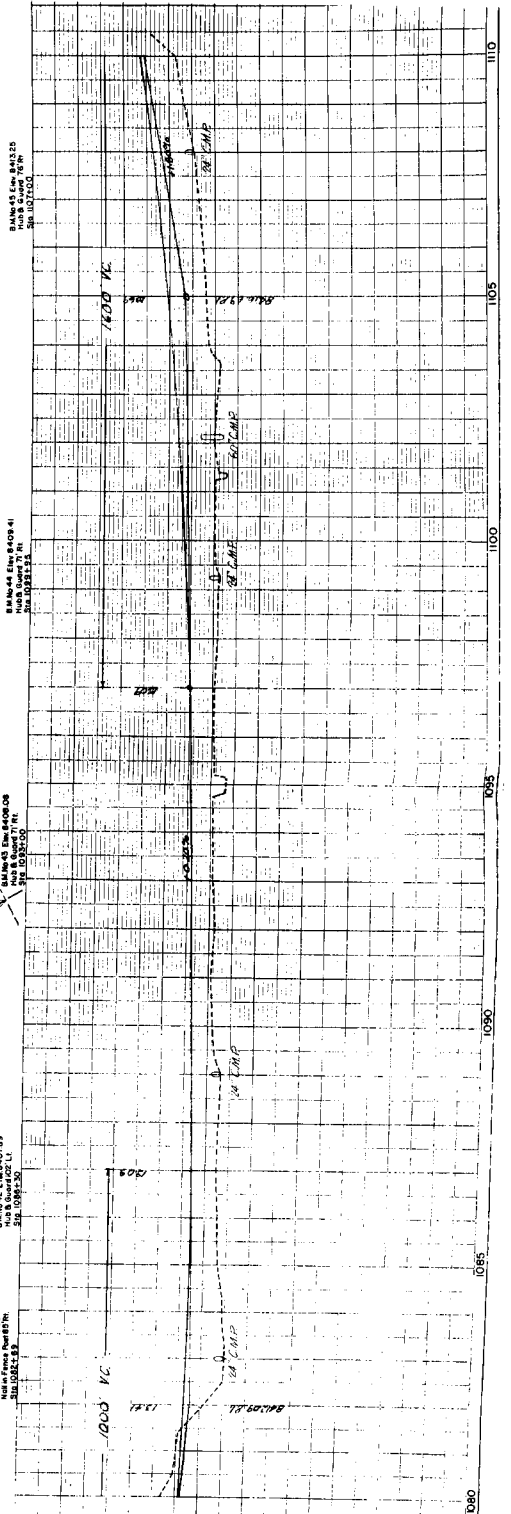

1110

1105

1100

1095

1090

1085

1080

FILE NO.	9	DIST.	COLO.	PROJ. NO.	5 0124(8)	SHEET NO.	6
ST. NO.	9	SEC.					

RIGHT OF WAY

