

2 Complete Sets to Friedman 6/21/54
 2 " " " Delta County " "

FEDERAL ROAD DIVISION NO.	DISTRICT	PROJ. NO.	SHEET NO.	TOTAL SHEETS
9	COLORADO	S 0125(5)	1	

RIGHT OF WAY

INDEX OF SHEETS

- 1 TITLE SHEET.
- 2 TABULATION OF PROPERTIES.
- 6 PLAN AND PROFILE SHEETS SHOWING RIGHT OF WAY.
- 7 OWNERSHIP MAP

COLORADO DEPARTMENT OF HIGHWAYS

PLAN AND PROFILE OF PROPOSED FEDERAL AID SECONDARY PROJECT S 0125(5) STATE HIGHWAY NO. 92 DELTA COUNTY RIGHT OF WAY

CONVENTIONAL SIGNS

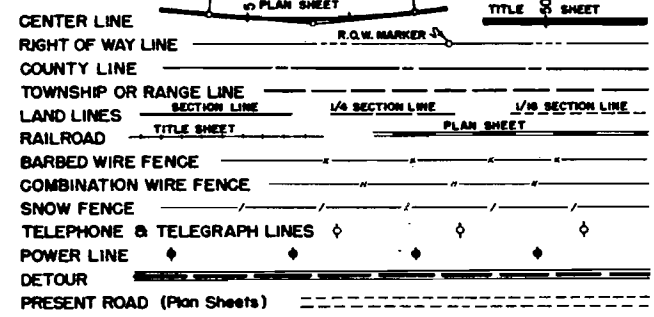

SCALES OF ORIGINAL DRAWINGS

ON PLAN, 1 IN. - 100 FT.
 ON PROFILE) 1 IN. - 100 FT. HORIZONTAL
) 1 IN. - 10 FT. VERTICAL
 GRADE LINE ON PROFILE IS SHOWN AS GRADE OF FINISHED ROAD
 GROSS LENGTH OF PROJECT
 NET LENGTH OF PROJECT

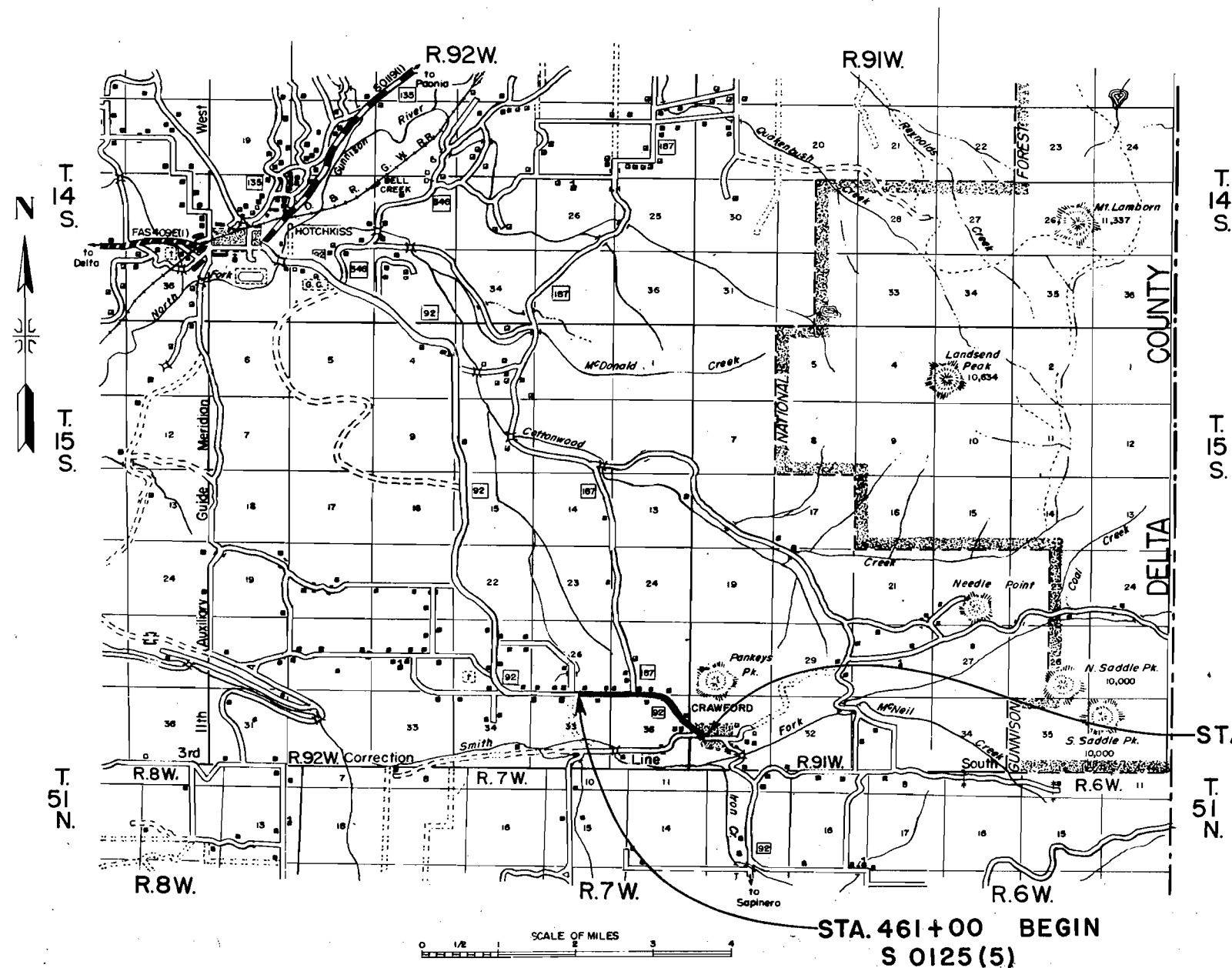

STA. 549+00 END
S 0125(5)

STA. 461+00 BEGIN
S 0125(5)

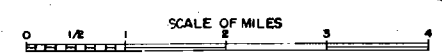

R.O.W. TABULATION OF PROPERTIES IN DELTA COUNTY S.H.No. 92 PROJ. S 0125(5) 192-10

FEDERAL ROAD DIVISION NO.	DISTRICT	PROJ. NO.	SHEET NO.	TOTAL SHEETS
9	COLORADO	S 0125(5)	2	

RIGHT OF WAY

PARCEL NO.	OWNER	ADDRESS	LOCATION	AREA IN ACRES			REMARKS	NO.
				TOTAL LAND IN TRACT	PARCEL	TO BE ACQUIRED		
			T. 15 S., R. 92 W., 6 P.M.					
1	Tillie Rice	Crawford, Colorado	E1/2SW1/4SE1/4, SEC. 26		0.460	0.055		1
2	Eugene C. Clark & Floyd W. Clark	Crawford, Colorado	E1/2NW1/4NE1/4 & W1/2NE1/4NE1/4, Sec. 35		1.527	0.466		2
3	Dedacio Archuleta & Helen Archuleta	Crawford, Colorado	SE1/4SE1/4, Sec. 26		0.832	0.073		3
4	Joseph A. Moss, Katie Hansen & Roxana Strause	Crawford, Colorado	E1/2 NE1/4 NE1/4, Sec. 35		0.808	0.311		4
5	K. Claudine Pipher	Crawford, Colorado	NW1/4, Sec. 36		3.115	1.378		5
6	L.H. Carr & Dorothy P. Carr	Crawford, Colorado	SW1/4SW1/4SW1/4, Sec. 25		0.406	0.024		6
7	Harley E. Blanchard	Crawford, Colorado	SE1/4SW1/4SW1/4, Sec. 25		0.429	0.048		7
8	Carl E. Butler & Anna A. Butler	Crawford, Colorado	E1/2 SW1/4, Sec. 25		0.921	0.000		8
9	Charles Merle Lemon & Lowell Loren Lemon	Crawford, Colorado	W1/2 SE1/4, Sec. 25		0.640	0.047		9
10	Norman B. Shoemaker & Martha C. Shoemaker	Crawford, Colorado	NW1/4NE1/4 & NE1/4NE1/4, Sec. 36		2.600	1.161		10
11	William W. Shaw	Crawford, Colorado	NW1/4NE1/4 & N1/2NE1/4NE1/4, Sec. 36		0.433	0.130		11
12	Grace K. Campbell		S1/2NE1/4NE1/4, Sec. 36		0.327	0.124		12
13	William W. Shaw & Loeta H. Shaw	Crawford, Colorado	S1/2NE1/4NE1/4, Sec. 36		0.284	0.139		13
14	Mable McLeod		S1/2NE1/4NE1/4, Sec. 36		0.329	0.191		14
15	Henry E. Welborn	Crawford, Colorado	S1/2NE1/4, Sec. 36		2.152	0.876		15
			T. 15 S., R. 91 W.					
16	Florence Patterson	Crawford, Colorado	SW1/4NW1/4, Sec. 31		0.164	0.164		16
17	Edna Rhodes	Crawford, Colorado	SW1/4NW1/4, Sec. 31		0.004	0.004		17
18	Frank M. Drexel & Grace L. Drexel	Crawford, Colorado	Lots 1, 2 & 3, Blk. 4, Phillips Subdivision, Town of Crawford		0.082	0.082		18
EASEMENTS								
E-5	K. Claudine Pipher	Crawford, Colorado	NW1/4, Sec. 36, T15S, R92W.		0.055	0.055		E-5

FED. ROAD DIST. NO.	STATE	PROJ. NO.	SHEET NO.	TOTAL SHEETS
3	COLO.	S 0125(5)	3	

RIGHT OF WAY

1/4, Sec. 26
Docker &
A. Hocker

62 Rev.
SE 1/4, SW 1/4, Sec. 26
Rosbery B. Burns

62 Rev.
W 1/2, SW 1/4, SE 1/4, Sec. 26
Rosbery B. Burns

3 S.E. 1/4 S.E. 1/4 Sec. 26
Dedacio Archuleta &
Helen Archuleta

1 E 1/2 SW 1/4 SE 1/4 Sec. 26
Tillie Rice
Crawford, Colo.

NOTE:
R.O.W. back of Sta. 461+92.0 obtained
on Project S 0125(4).

Point of Begin.
Parcel No. 1
461+92.7

Point of Begin. Parcel No. 2

STA. 461+00 BEGIN
S 0125(5) =
STA. 461+00 END S 0125(4)

2 E 1/2 N.W. 1/4 N.E. 1/4, W 1/2 N.E. 1/4 NE. 1/4 Sec. 35
Eugene C. Clark & Floyd W. Clark

E-61
1/4, Sec. 35
Berle Lemon
L. Lemon

63 Rev. E-63
E 1/2, NW 1/4, Sec. 35
Roy Boardman

64 Rev. E-64
W 1/2, NW 1/4, NE 1/4, Sec. 35
Eugene C. Clark, Floyd W. Clark,
Betty Clark Rogers &
Esther Clark Fausone

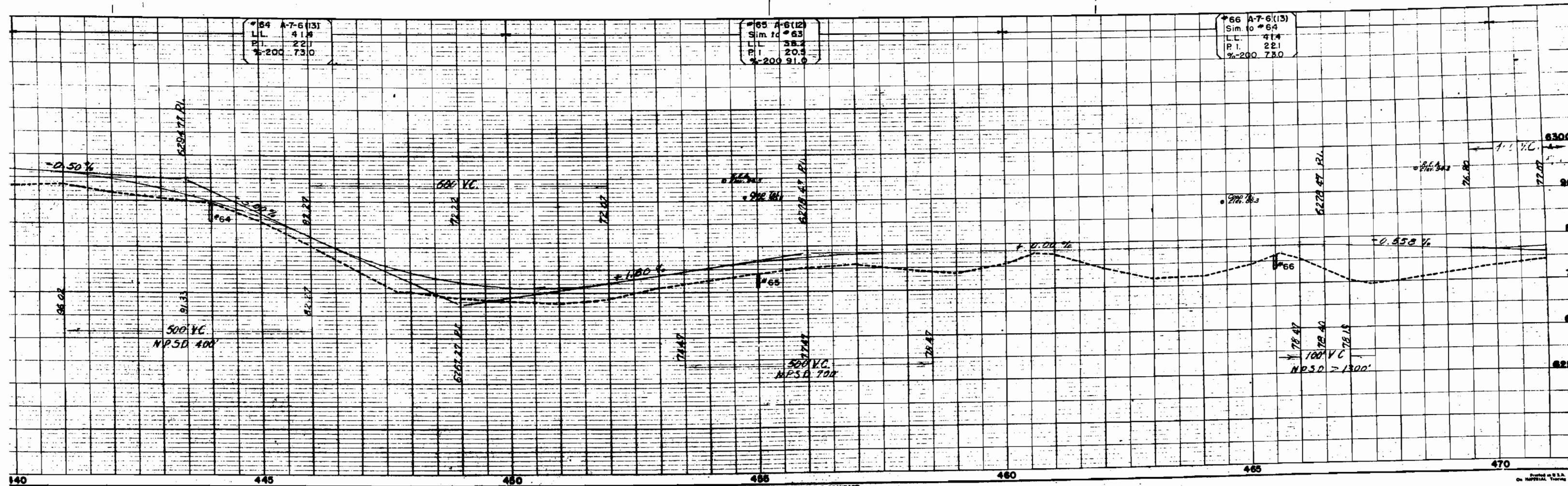

T. 15 S., R. 92 W. 6th PM. N

③
SE 1/4 SE 1/4, SEC. 26
Dedacio Archuleta
&
Helen Archuleta

⑥
SW 1/4 SW 1/4 SW 1/4, SEC. 25
L. H. Carr
&
Dorothy R. Carr

⑦
SE 1/4 SW 1/4 SW 1/4, SEC. 25
Harley E. Blanchard

⑧
E 1/2 SW 1/4, SEC. 25
Carl E. Butler
&
Anna A. Butler

②
W 1/2 NE 1/4 NE 1/4, SEC. 35
Eugene C. Clark
&
Floyd W. Clark

④
E 1/2 NE 1/4 NE 1/4, SEC. 35
Joseph A. Moss, Katie Hansen
& G. Roxana Strause

⑤
NW 1/4, SEC. 36
K. Claudine Pipher

FED. ROAD DIST. NO.	STATE	PROJ. NO.	SHEET NO.	TOTAL SHEETS
3	COLO.	S 0125(5)	4	

RIGHT OF WAY

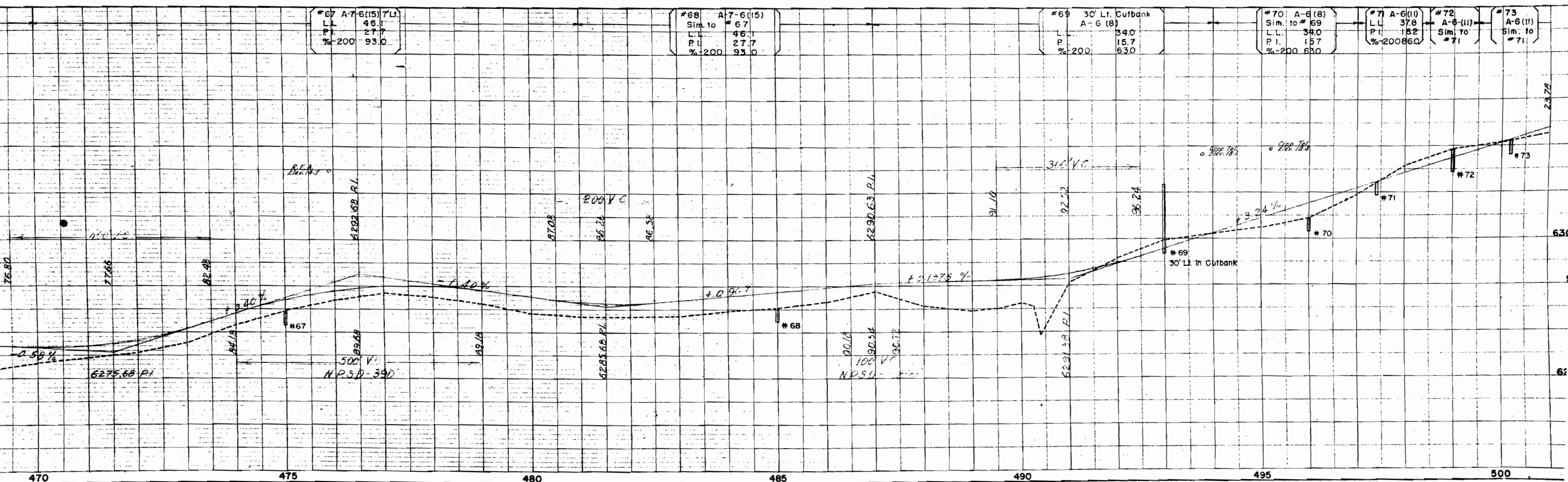
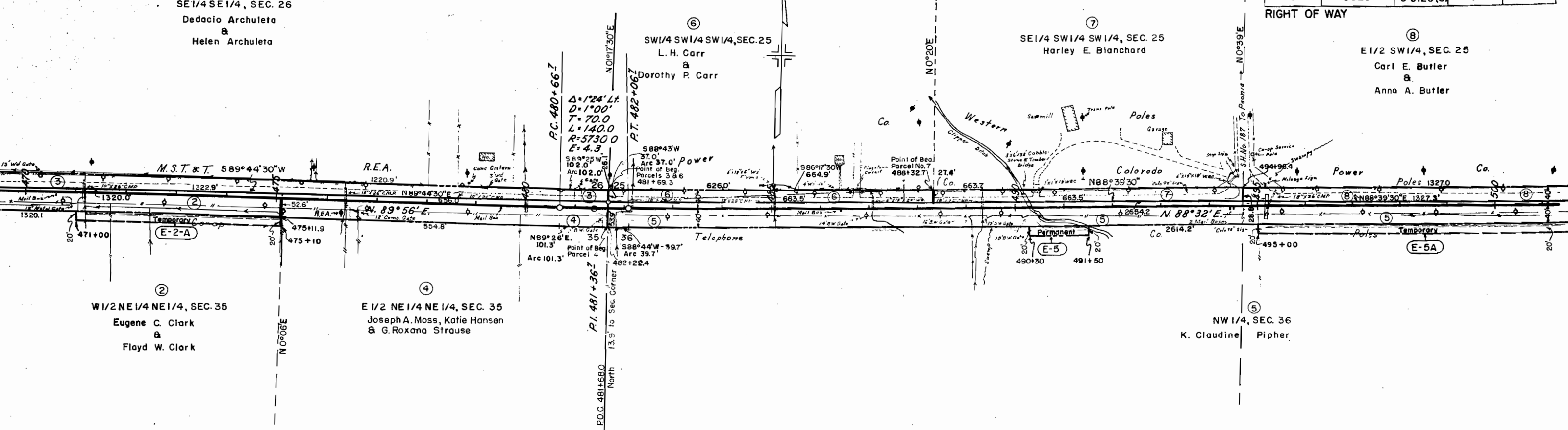

FED. ROAD DIST. NO.	STATE	PROJ. NO.	SHEET NO.	TOTAL SHEETS
3	COLO.	S 0125(5)	5	

RIGHT OF WAY

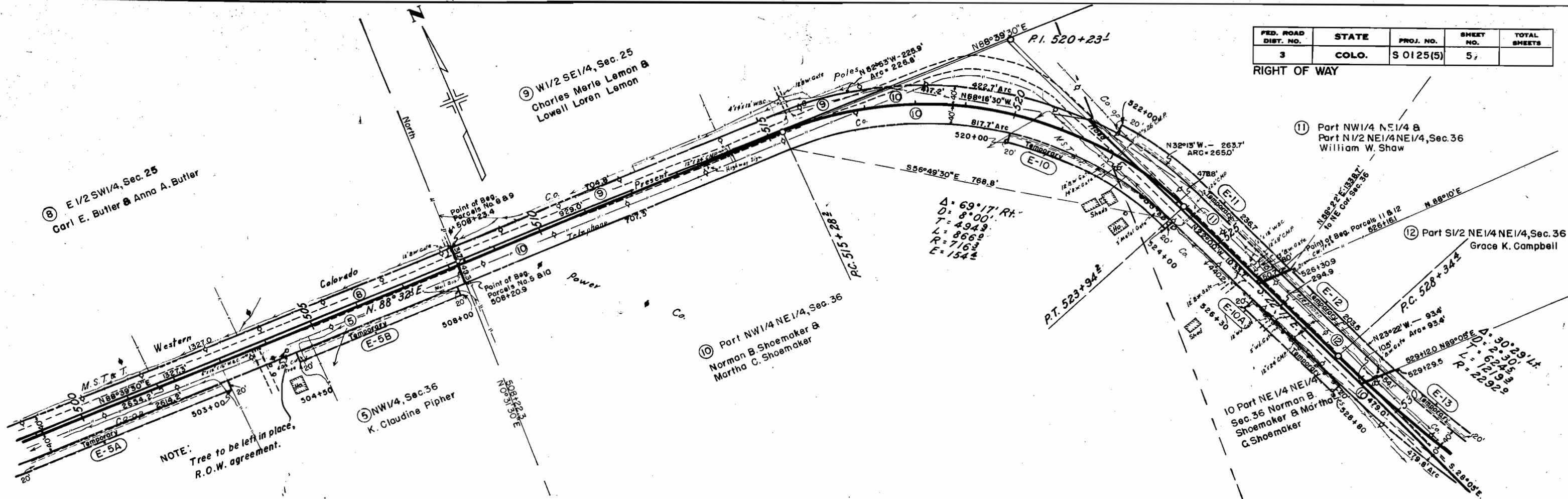

# 74	A-7-6 (13)
LL	40.8
PT.	213
%	-200
	810

# 75	A-7-6 (13)
	Sim. to # 74

# 76	A-7-6 (13)
	Sim. to # 74

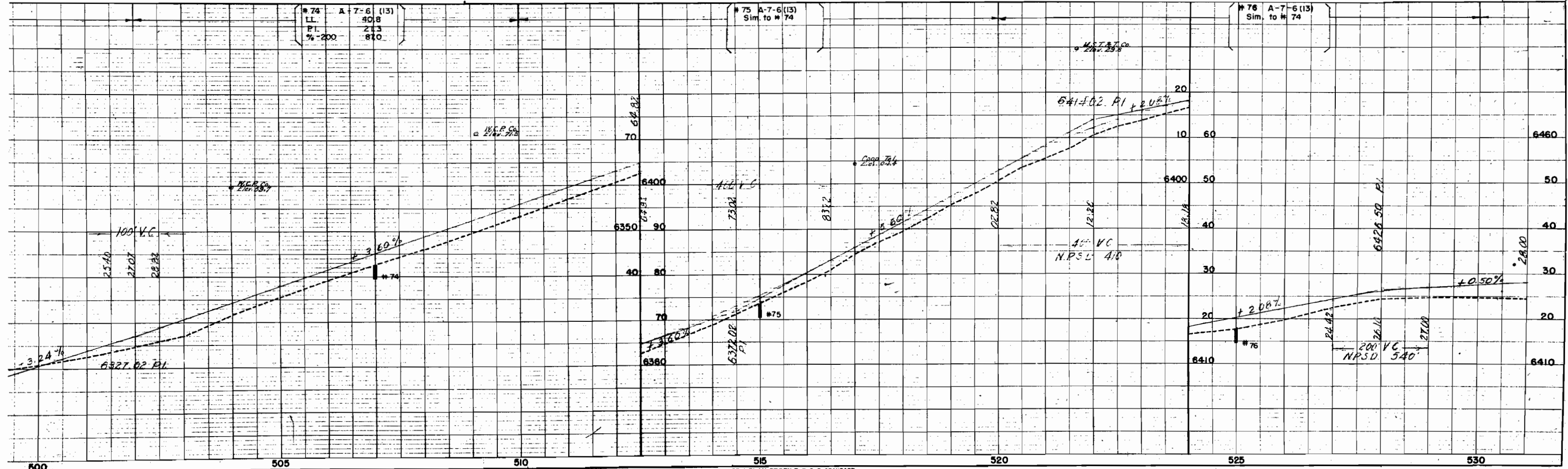

FED. ROAD DIST. NO.	STATE	PROJ. NO.	SHEET NO.	TOTAL SHEETS
3	COLO.	S 0125(5)	6	

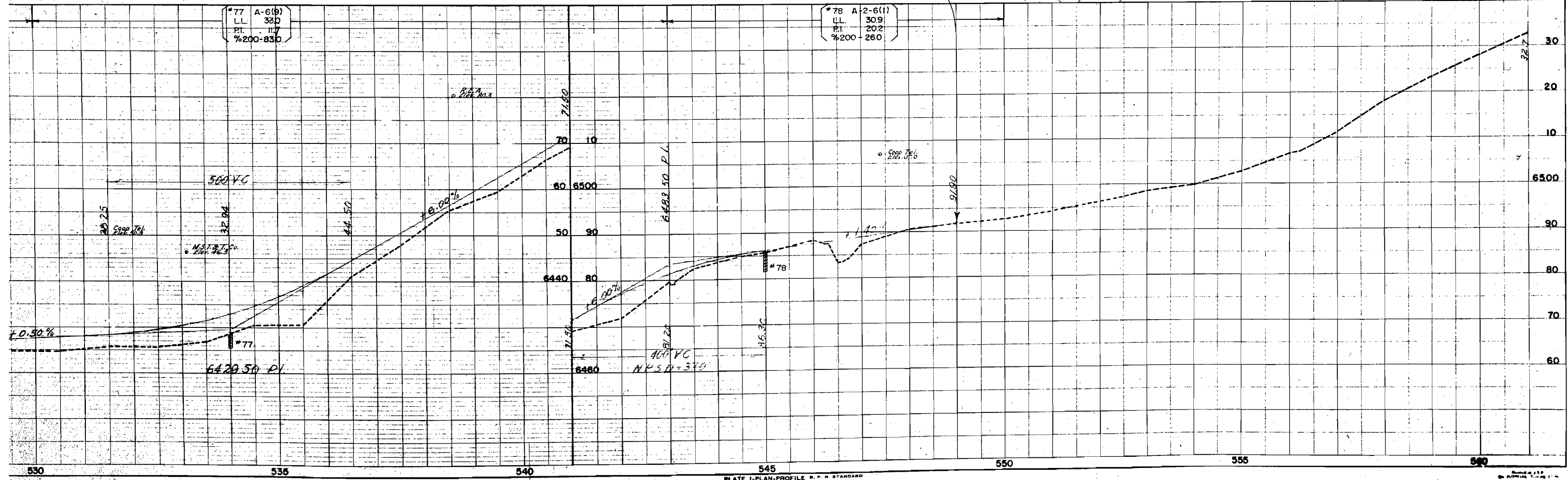
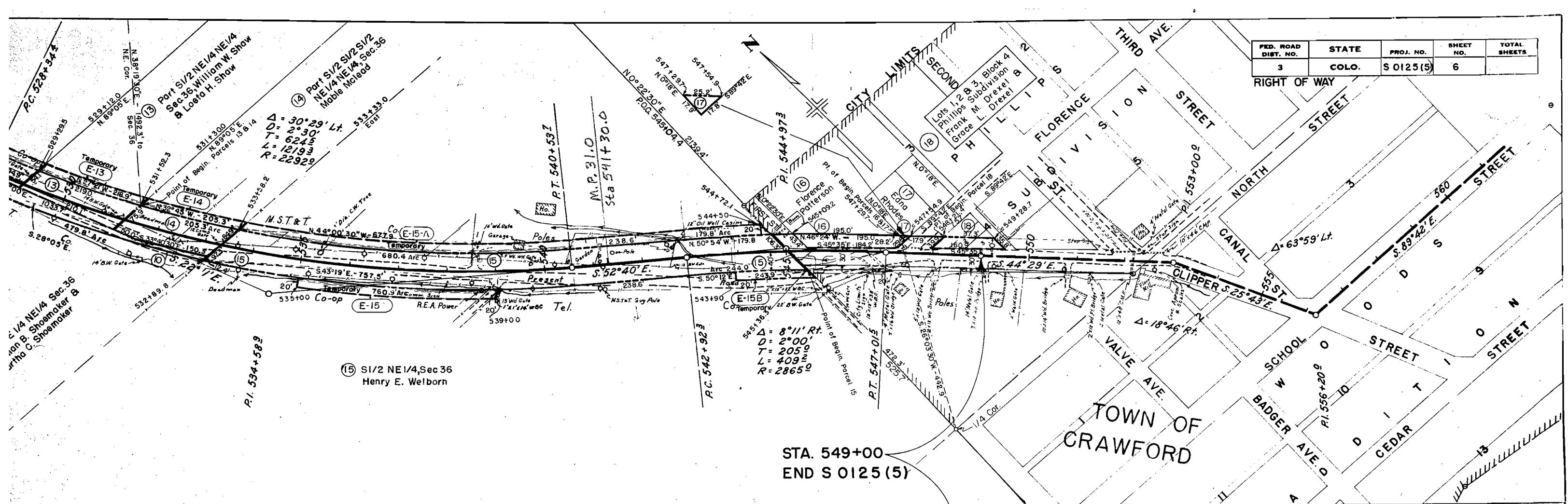

COLORADO DEPARTMENT OF HIGHWAYS
PROJECT S 0125(5)
R. O. W. OWNERSHIP MAP

DELTA COUNTY, T.15S., R.92W. &
 T.15S., R.91W., 6 P.M.
 SCALE 1" = 200'

FED. ROAD DIST. NO.	STATE	PROJ. NO.	SHEET NO.	TOTAL SHEETS
3	COLO.	S 0125(5)	7	

RIGHT OF WAY

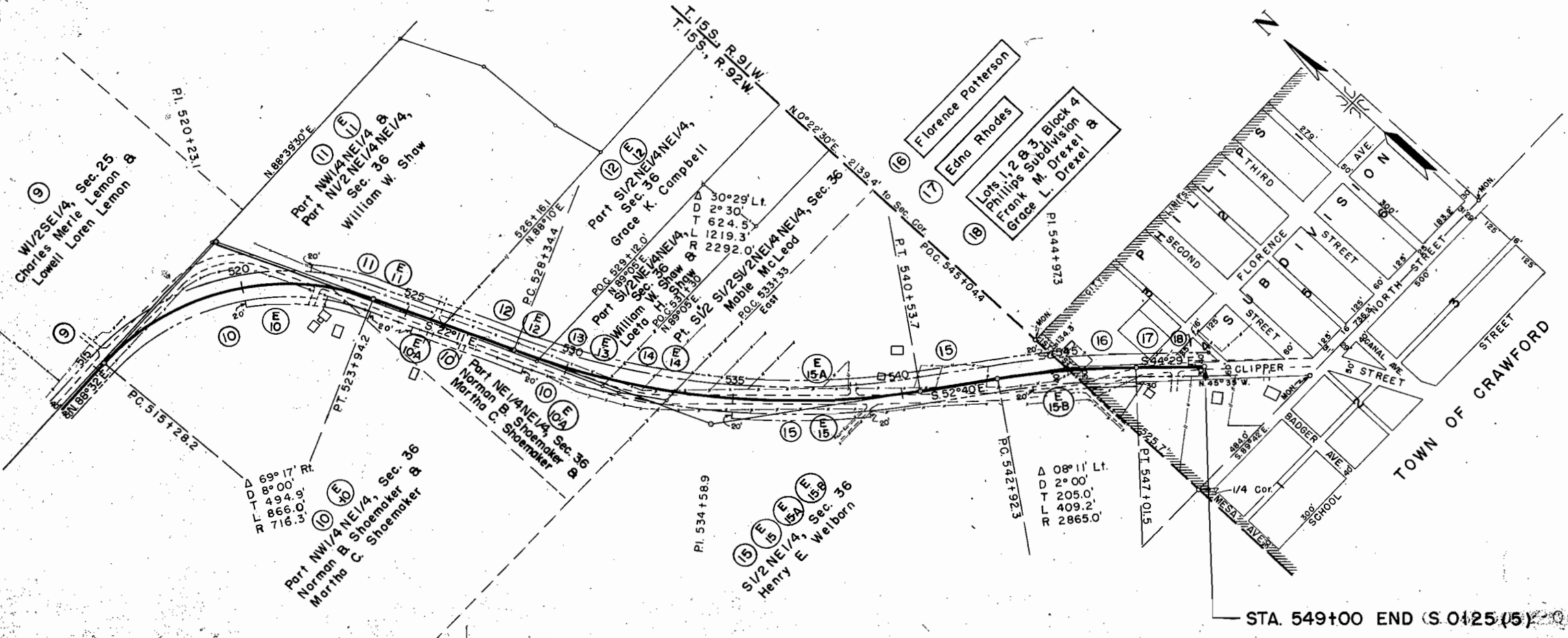
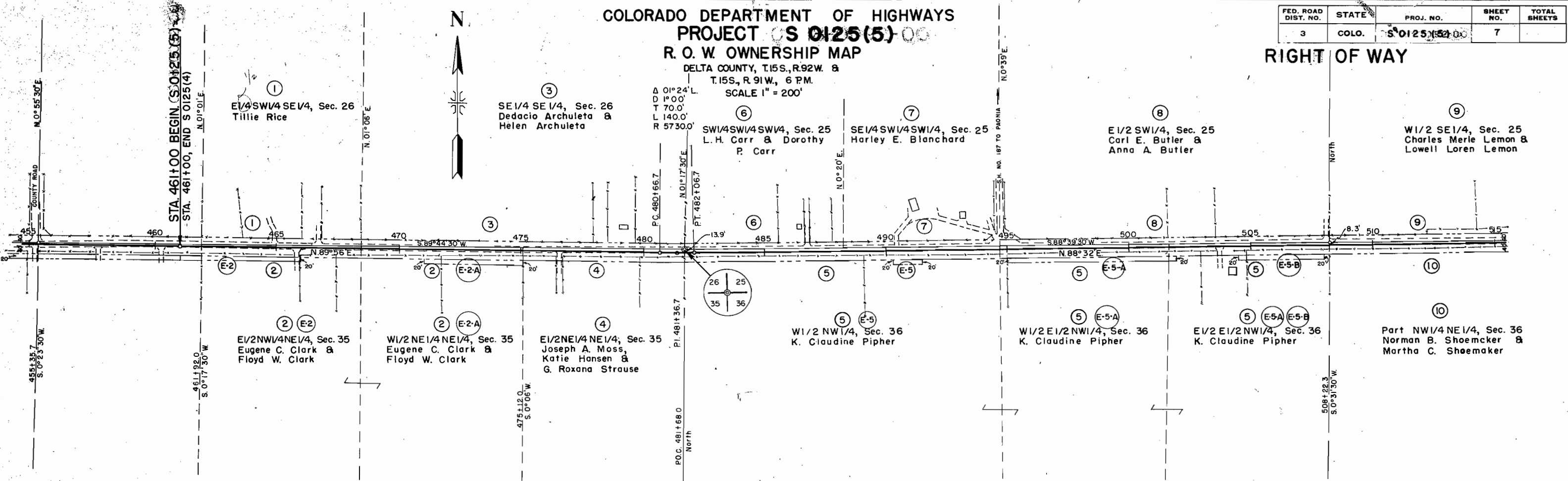

STA. 549+00 END (S.0125(5))

FENCING REQUIREMENTS

STATION	SIDE	REMOVE FENCE LIN. FT.	REMOVE & REBUILD FENCE LIN. FT.	BUILD FENCE LIN. FT. *		NEW GATES NO.			LINE POSTS NO.
				BARBED WIRE	COMB. WIRE	BARBED WIRE	COMB. WIRE	WALK	
5+10	Rt.	15							
5+90	X	360							
6+05	X(past)	55							
7+30	X	130							
8+05	X(past)	75							
8+20	X	110							
10+40	X	100							
15+40	X	230							
51+10	X	370							
52+10	X	90							
57+70	X	190							
117+60	X	195							
129+20	X	310							
136+50 to 156+10	X(Elec.)	150							
344+50	X	120							
398+20	X	90							
406+70	X	100							
414+60	X	200							
417+50	X	150							
420+70	X	90							
421+50	X	90							
8+50 to 14+00	Lt.				550				
8+50	Lt.						1		
19+60 to 25+40	Lt.	20	550	550					7
26+70 to 31+95	Lt.								
31+10	Lt.								
31+95 to 50+40	Lt.		1900						24
52+20 to 57+00	Lt.			480					
58+40 to 81+10	Lt.			2270					28
81+10 to 87+50	Lt.								
88+25 to 99+40	Lt.			1115					14
92+50	Lt.						1		
99+50 to 127+50	Lt.			2900					
99+70	Lt.								
124+00	Lt.								
128+50 to 169+00	Lt.	200	4050						50
181+40 Bk. to 203+40	Lt.		4140						52
344+30 to 355+20	Lt.			1040					
358+00 to 372+60	Lt.	150	1460						18
373+60 to 396+30	Lt.	200	2270						28
396+30 to 421+40	Lt.			2560					
397+80	Lt.								
402+50	Lt.								
408+00	Lt.								
421+40 to 428+80	Lt.	40	740						9
4+00 to 7+70	Rt.				330				
4+20	Rt.								
4+60	Rt.								
5+80	Rt.								
6+30	Rt.								
7+00	Rt.								
8+20 to 15+75	Rt.				755				
13+85	Rt.								

STATION	SIDE	REMOVE FENCE LIN. FT.	REMOVE & REBUILD FENCE LIN. FT.	BUILD FENCE LIN. FT. *		NEW GATES NO.			LINE POSTS NO.
				BARBED WIRE	COMB. WIRE	BARBED WIRE	COMB. WIRE	WALK	
25+20 to 31+95	Rt.	60	675						8
32+30 to 46+60	Rt.	40	1430						18
49+10 to 58+50	Rt.			940				1	
56+30	Rt.								
58+40	Rt.							1	
58+50 to 60+30	Rt.	20	180						2
75+50 to 108+00	Rt.		3350						42
108+00 to 129+90	Rt.			2190					
106+00	Rt.							1	
124+00	Rt.							1	
129+70	Rt.							1	
129+90 to 132+10	Rt.		220						3
133+90 to 137+00	Rt.		310						8
166+50 to 242+00	Rt.	100	9485						118
325+00 to 331+50	Rt.		650						
344+00 to 355+60	Rt.			1150					
355+60 to 360+00	Rt.		440						5
396+30 to 421+70	Rt.			2540					
397+80	Rt.							1	
408+00	Rt.							1	
424+00 to 461+00	Rt.	300	3700						46
415+00	Rt.							1	
TOTALS		4,355	38,935	15,010	1,635	15	4	3	480

*Wooden stays required: posts shall be spaced at 16' C to C.

*COMBINATION WIRE GATE

ITEM NO. 76hx

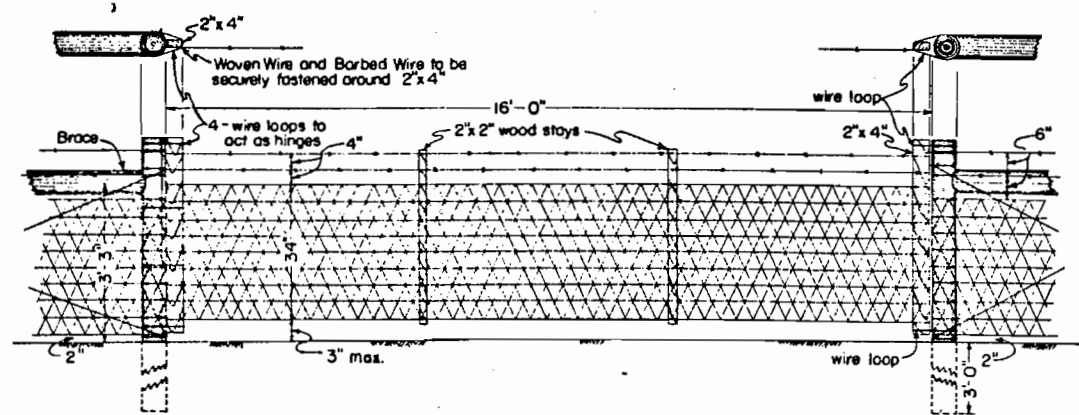

R.O.W. MARKERS

STATION	24' R'DWY. NO.	
	Li.	Rt.
10+50		1
24+57.0	1	1
37+00		1
48+65.4	1	
64+00	1	1
77+00	1	
84+92.7		1
101+38.2	1	
115+55.7	1	1
129+59.9	1	
137+55.7		1
165+97.8	1	1
181+61.6 (Bk.)	1	1
191+59.3 (Bk.)	1	1
187+00 (Ah.)		1
199+00	1	
210+27.5	1	1
224+00	1	
236+00		1
250+00	1	
263+00	1	1
275+00	1	
282+00		1
290+83.6	1	
305+00	1	1
313+04.2	1	
327+00		1
337+98.4	1	
351+00	1	1
361+00	1	
378+00		1
386+00	1	
409+00	1	1
417+50	1	
425+50		1
437+00	1	
444+00	1	1
461+00	1	
TOTAL	38	

TIMBER GUARD POSTS

STATION	SPACING LIN. FT.	NO. SIDE	
		LEFT	RIGHT
		6+00 to 9+00	12° Curve
9+00 to 13+00	8° Curve	16	
14+00	Culvert	1	1
2+26 to 3+00 (at curbs)	†	6	13
16+54 to 16+68	Bridge	5	5
19+577 to 19+71.7			
49+00	Culvert	1	1
56+50	Culvert	1	1
61+20	Culvert	1	1
67+20	Culvert	1	
79+00	Culvert	1	
86+50 to 106+04	2°45' Curve	34	
133+76	Culvert	1	
162+42 to 178+37 (Bk.)	8° Curve	34	
237+50 to 255+00	1° Curve		
271+00 to 277+81		14	
284+00 to 296+00	50'	25	
319+00 to 323+00	50'	13	
338+85	Culvert	1	1
348+22 to 365+83	2°30' Curve	47	
373+90	Culvert	1	1
421+40	Culvert	1	
426+00	Culvert	1	
432+00	Culvert	1	1
440+10	Culvert	1	1
442+08	Culvert	1	1
457+60	Culvert	1	1
460+58	Culvert	1	1
20+00 to 27+70	10° Curve		23
28+70 to 40+70	50'		25
65+96 to 76+33	3° Curve		15
76+80 to 86+30	50'		20
86+00 to 88+00	50'		5
94+00 to 95+00	50'		3
97+00 to 100+00	50'		7
100+98.4 (Ah.) to 102+50 (Ah.)	50'		4
115+00 to 117+50	50'		6
125+82 to 159+63	6° Curve		29
168+30	Culvert	1	
282+37 to 295+05	4° Curve		17
319+00 to 340+04	2°15' Curve		30
338+85	Culvert	1	1
373+90	Culvert	1	1
398+00	Culvert	1	1
406+65	Culvert		
415+75 to 430+43	5° Curve		
418+12	Culvert		
03 401	1		
TOTAL			468

† Spacing shown on sheet No. 23

FEDERAL ROAD DIVISION NO.	DISTRICT	PROJ. NO.	SHEET NO.	TOTAL SHEETS
8	COLORADO	S 0125 (4)	5	

Rev. 11-10-53, Timber Guard Posts, J.C.R.