

DATE	BY	REVISION
11/11/50	J.P.	3
11/11/50	J.P.	2
11/11/50	J.P.	1

PROJECT NO. S 0153 (HS)
 TAYLOR CREEK-BEAR CREEK
 RIGHT OF WAY

③ JAMES P. GOULD
 VIVIAN A. GOULD

End Parcel No. 2
 Point of Beginning
 Parcel No. 3
 T. 38N, R. 12W, S. 38E
 R.O.W. Along Property Fence

End Parcel No. 3
 Point of Beginning
 Parcel No. 2
 T. 38N, R. 12W, S. 38E
 R.O.W. Along Property Fence

Point of Beginning
 Parcel No. 2
 T. 38N, R. 12W, S. 38E
 R.O.W. Along Property Fence

② CHARLES D. GIBSON
 ALLENE M. GIBSON

① U.S. GOVERNMENT
 SAN JUAN NATIONAL FOREST

S.E. 1/4 Sec 6,
 T. 38N, R. 12W, N.M.P.M.

STA. 737.00 BEGIN S 0153 (HS)

P.C. 729+33.8
 P.T. 733+59.0
 Δ = 8°05' R.
 D = 1754'
 L = 423.4'
 R = 3015.8'

PL 731+65.7
 P.O.T. 735+15.0
 P.L. 731+65.7

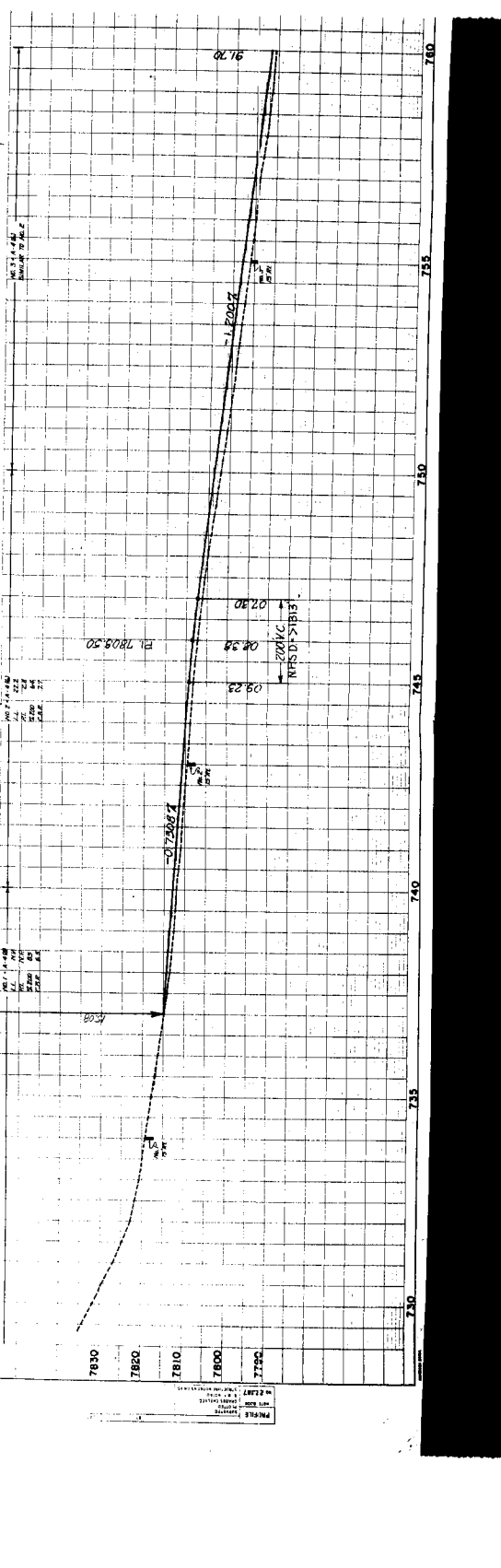

PLAN

DATE	BY	REVISION
11/11/50	J.P.	3
11/11/50	J.P.	2
11/11/50	J.P.	1

PROJECT NO. S 0153 (HS)
 TAYLOR CREEK-BEAR CREEK
 RIGHT OF WAY

③ JAMES P. GOULD
 VIVIAN A. GOULD

End Parcel No. 2
 Point of Beginning
 Parcel No. 3
 T. 38N, R. 12W, S. 38E
 R.O.W. Along Property Fence

End Parcel No. 3
 Point of Beginning
 Parcel No. 2
 T. 38N, R. 12W, S. 38E
 R.O.W. Along Property Fence

Point of Beginning
 Parcel No. 2
 T. 38N, R. 12W, S. 38E
 R.O.W. Along Property Fence

② CHARLES D. GIBSON
 ALLENE M. GIBSON

① U.S. GOVERNMENT
 SAN JUAN NATIONAL FOREST

S.E. 1/4 Sec 6,
 T. 38N, R. 12W, N.M.P.M.

STA. 737.00 BEGIN S 0153 (HS)

P.C. 729+33.8
 P.T. 733+59.0
 Δ = 8°05' R.
 D = 1754'
 L = 423.4'
 R = 3015.8'

PL 731+65.7
 P.O.T. 735+15.0
 P.L. 731+65.7

TAX MAP	SHEET NO.	DIVISION	FIELD	PROJECT NO.
	5			S 0153103

RIGHT OF WAY
TAYLOR CREEK - BEAR CREEK

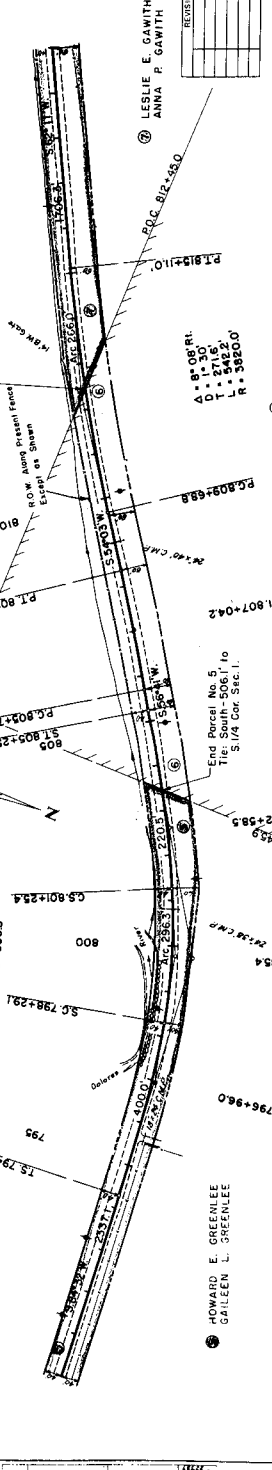

N.W. 1/4 Sec. 12,
T.38N., R.13W., N.M.P.M.

A = 978.1'
ΔC = 714.51'
D = 44.00'
L = 131.35'
LC = 286.3'
RC = 1432.4'
R = 84.00'
LT = 288.9'
ST = 133.6'
T = 386.3'

A = 978.1'
ΔC = 714.51'
D = 44.00'
L = 131.35'
LC = 286.3'
RC = 1432.4'
R = 84.00'
LT = 288.9'
ST = 133.6'
T = 386.3'

Point of Beginning
T18E081°43.0' to
N1/4 Cor.
Sec. 12.

A.O.W. Along Present Easement
Except at Station

End Parcel No. 5
T18E081°43.0' to
S1/4 Sec. 11.

Delaney

③ HOWARD E. GREENLEE
GAILEEN L. GREENLEE

④ LESLIE E. GAWITH
ANNA P. GAWITH

REVISION	

⑤ U.S. GOVERNMENT
SAN JUAN NATIONAL FOREST

S.W. 1/4 Sec. 1,
T.38N., R.13W., N.M.P.M.

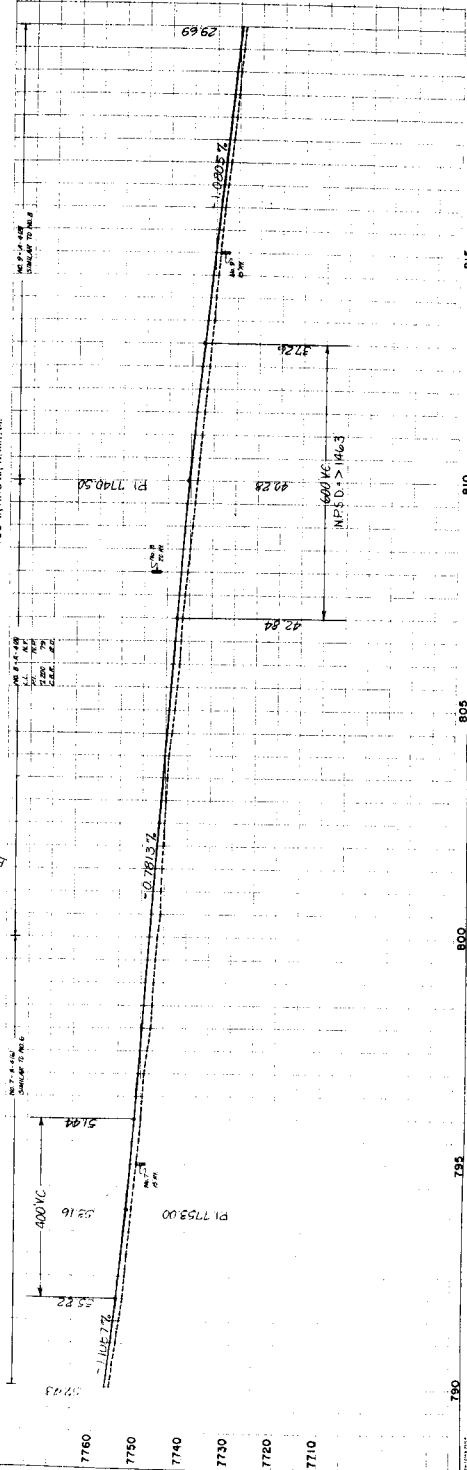

S.E. 1/4 Sec. 1,
T.38N., R.13W., N.M.P.M.

S.W. 1/4 Sec. 1,
T.38N., R.13W., N.M.P.M.

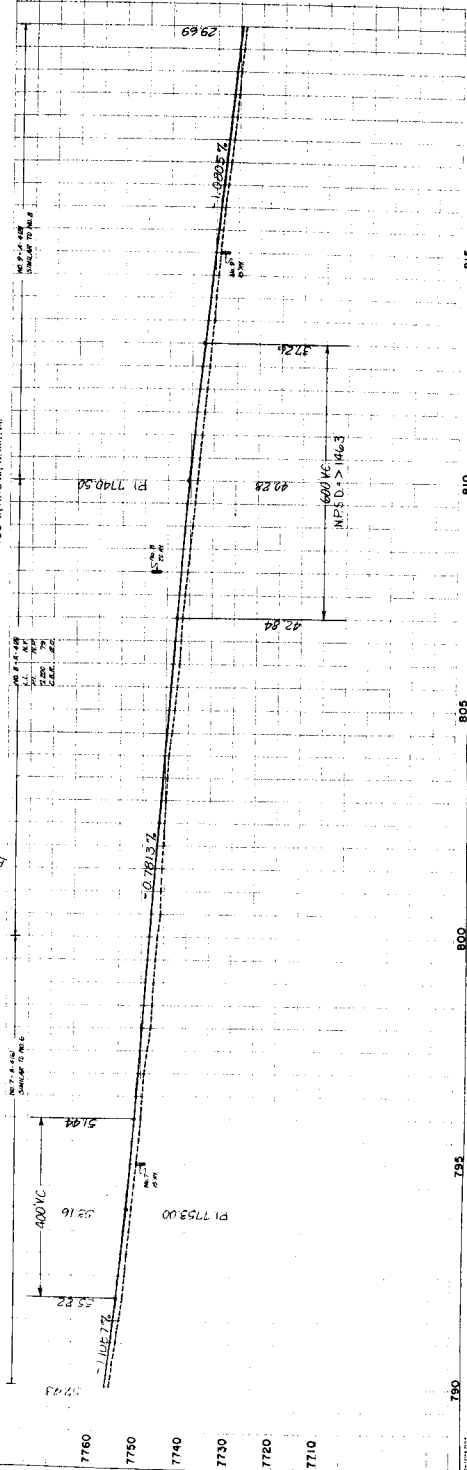

PLAN	DATE

FIELD	DATE

7760 7750 7740 7730 7720 7710 790 795 800 805 810 815 820

DIVISION 5 0133 (15) 6
 TAYLOR CREEK-NEAR P.O.
 PROJECT NO. 5
 SHEET NO. 6

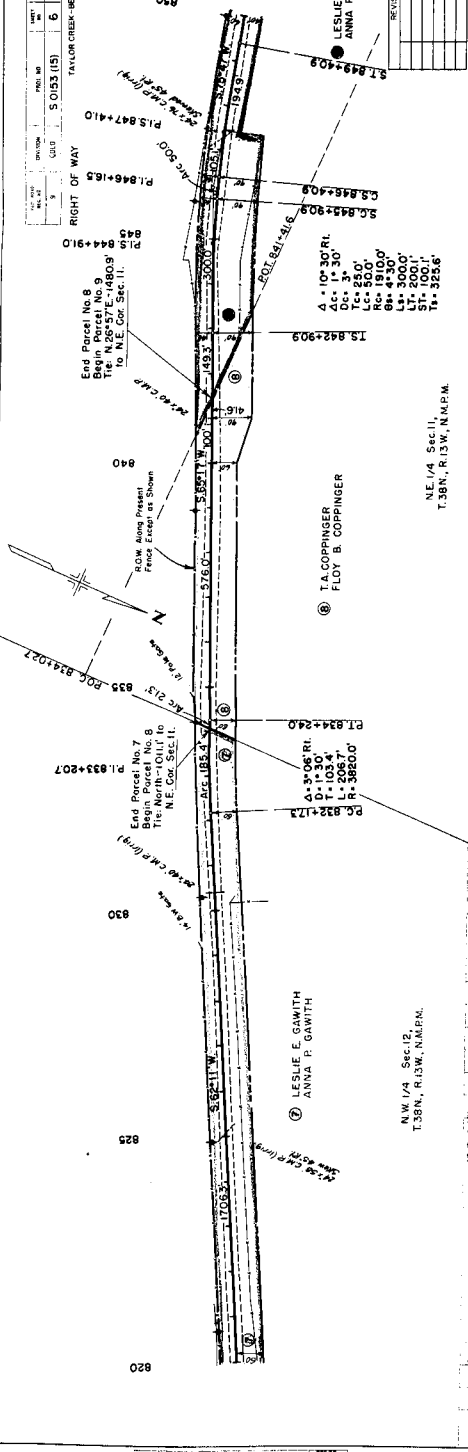

End Parcel No. 8
 Begin Parcel No. 9
 The North-Quit to
 NE 1/4 Sec. 11.

End Parcel No. 7
 Begin Parcel No. 8
 The North-Quit to
 NE 1/4 Sec. 11.

End Parcel No. 6
 Begin Parcel No. 7
 The North-Quit to
 NE 1/4 Sec. 11.

T.A. COPPINGER
 FLOY B. COPPINGER

LESLIE E. GAWITH
 ANNA P. GAWITH

N.W. 1/4 Sec. 12,
 T. 38N., R. 13W., N.M.P.M.

N.E. 1/4 Sec. 11,
 T. 38N., R. 13W., N.M.P.M.

Δ 1° 10' 30" RI.
 Δ C = 1' 30"
 Δ L = 250'
 Δ Lc = 500'
 Δ Ls = 1000'
 Δ Lp = 3000'
 Δ S1 = 7001'
 Δ T = 3225'

Δ 3° 06' RI.
 Δ D = 1' 30"
 Δ L = 206.7'
 Δ R = 3820.0'

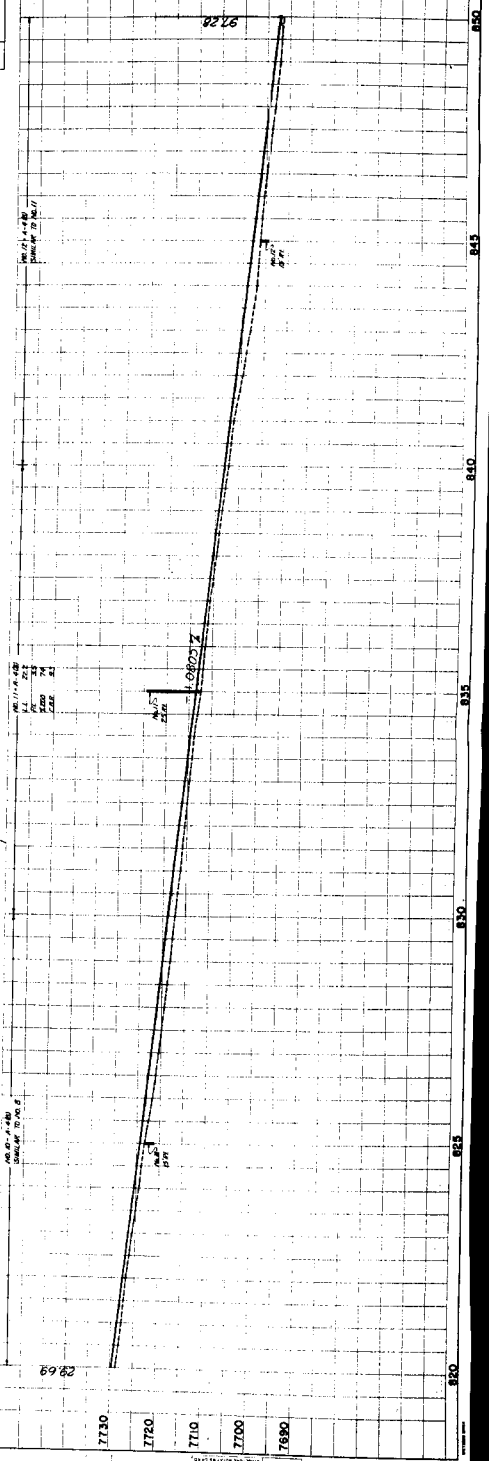

7750	28.69
7760	
7770	
7780	
7790	

DATE	BY	REVISION

PROJECT	DATE
NO. 2272	1958
DESIGNED BY	CHECKED BY
DRAWN BY	APPROVED BY

