

SECTIONAL MAP NO.	DISTRICT	PROJ. NO.	SHEET
	1	0153 (8)	1

RIGHT OF WAY

CONVENTIONAL SIGNS

CENTER LINE _____ TOTAL 2 SHEET

RIGHT OF WAY LINE _____

ADJACENT PROPERTY _____

LAND LINES _____

BARBED WIRE FENCE _____

COMBINATION WIRE FENCE _____

SHOW FENCE _____

POWER LINE _____

PRESENT ROAD (Per 50001) _____

FILE COPY - DO NOT REMOVE FROM OFFICE

COLORADO
DEPARTMENT OF HIGHWAYS

PLAN AND PROFILE OF PROPOSED
FEDERAL AID PROJECT NO. S 0153 (8)
STATE HIGHWAY NO. 145
MONTEZUMA COUNTY
RIGHT OF WAY

SCALE OF ORIGINAL DRAWINGS

ON PLAN: 1 IN. = 100 FT.

ON PROFILE: 1 IN. = 100 FT. HORIZONTAL
1 IN. = 10 FT. VERTICAL

GRADE LINE ON PROFILE IS SHOWN AS GRADE OF FINISHED ROAD

GROSS LENGTH OF PROJECT: 12,348.6 FT. = 2,460 MI.

NET LENGTH OF PROJECT: _____

FILE COPY - DO NOT REMOVE FROM OFFICE

INDEX OF SHEETS

1 THIS SHEET

2 SHEETS OF PROPERTIES

3-7 ALIGNMENT SHEETS SHOWING R.O.W.

8 OWNERSHIP MAP

NOTE: DESCRIPTIONS ON THIS PROJECT WERE CALCULATED AND CHECKED BY FIELD FORCES. NO CALCULATION DONE BY DENVER OFFICE.

STA. 129+86.6 END S 0153 (8) - STA. 123+99.5 END S 0153 (8)

STA. 0+00 BEGIN S 0153 (8)

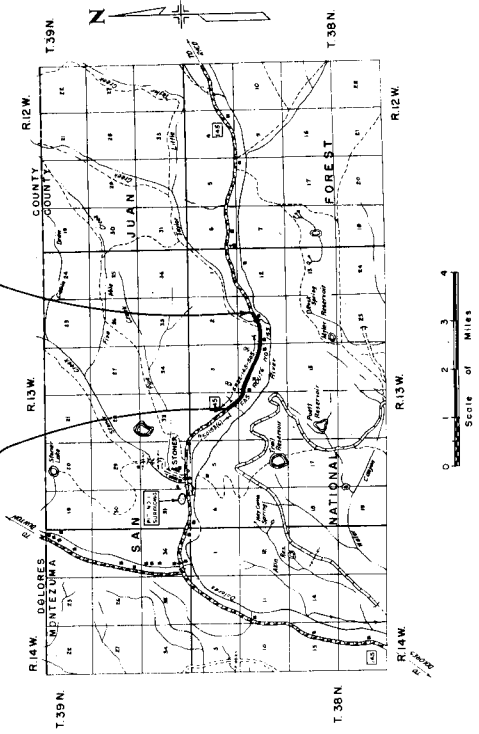

R. O. W. TABULATION OF PROPERTIES IN MONTEZUMA COUNTY S. H. No. 145 PROJ. SO153(8)

RIGHT OF WAY

PARCEL NO.	OWNER	ADDRESS	LOCATION	AREA IN ACRES		REMARKS
				PARCEL	ACRES ACQUIRED	
1	L. E. GAWITH	Dolores, Colorado	T. 38N. R. 13W. N. 20E. S. 1/2 NW 1/4 Sec. 11	6.473	1.558	
2	PAUL RAMSEY and JOHN ERVIE	Montez, Colorado	NE 1/4 Sec. 10 N 1/2 S 1/2 Sec. 10	14.902	4.711	
3	PAUL RAMSEY and JOHN ERVIE	Montez, Colorado	SW 1/4 NW 1/4 Sec. 10	4.951	1.866	
4	PAUL RAMSEY and JOHN ERVIE	Montez, Colorado	S 1/2 NE 1/4 Sec. 9	4.206	1.309	
5	PAUL RAMSEY and JOHN ERVIE	Montez, Colorado	NW 1/4 NE 1/4 Sec. 9	2.517	1.081	
6	J. B. WILLARD	Dolores, Colorado	NE 1/4 SW 1/4 Sec. 4	1.271	0.638	
None Assigned	UNITED STATES FOREST SERVICE	San Juan National Forest	SE 1/4 NW 1/4 Sec. 10 NE 1/4 NE 1/4 Sec. 9 SW 1/4 SE 1/4 Sec. 4 SE 1/4 SW 1/4 Sec. 4			

FILE NO.	PROJ. NO.	SHEET
9	5 0153 (B)	3
DATE	CONC.	

NE 1/4 Sec II,
T.38N, R.13W.

NE 1/4 Sec II,
T.38N, R.13W.

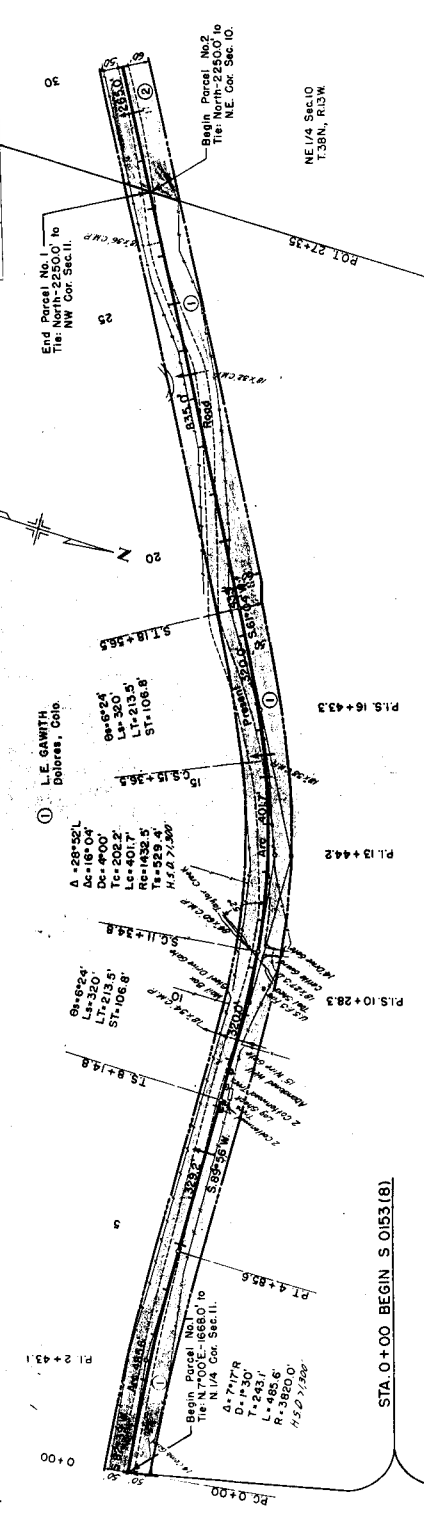

STA. 0+00 BEGIN S. 0153 (B)

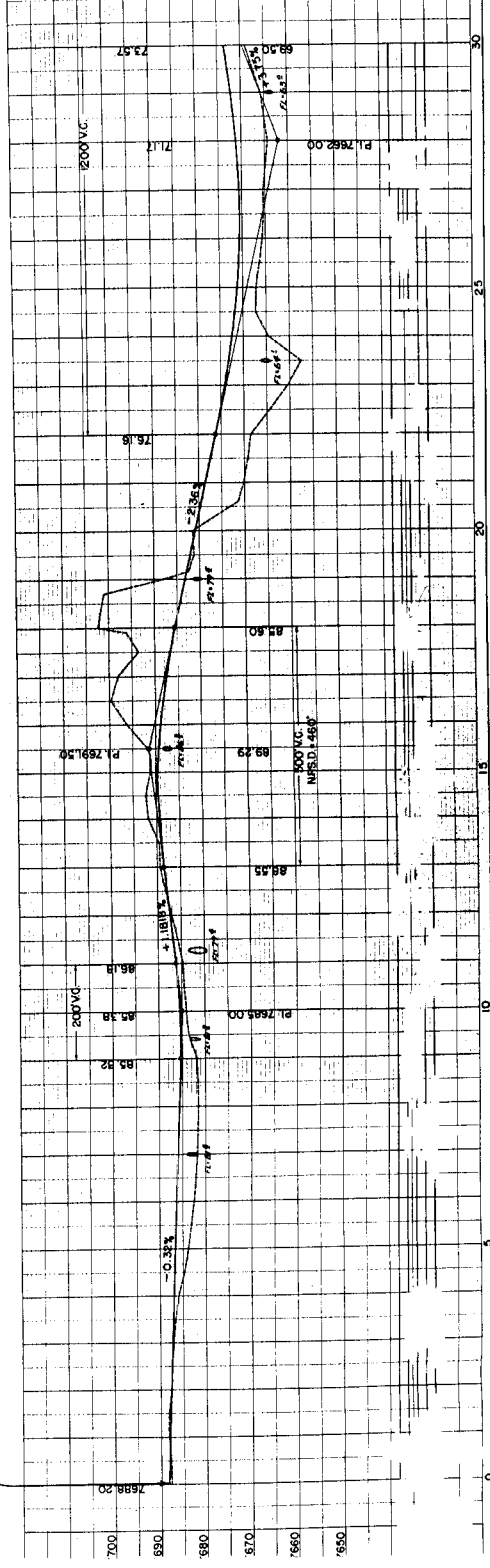

SEC. NO.	4
TOWNSHIP	138N
RANGE	135W
CO.	MO.
BLK.	3
LOT	4

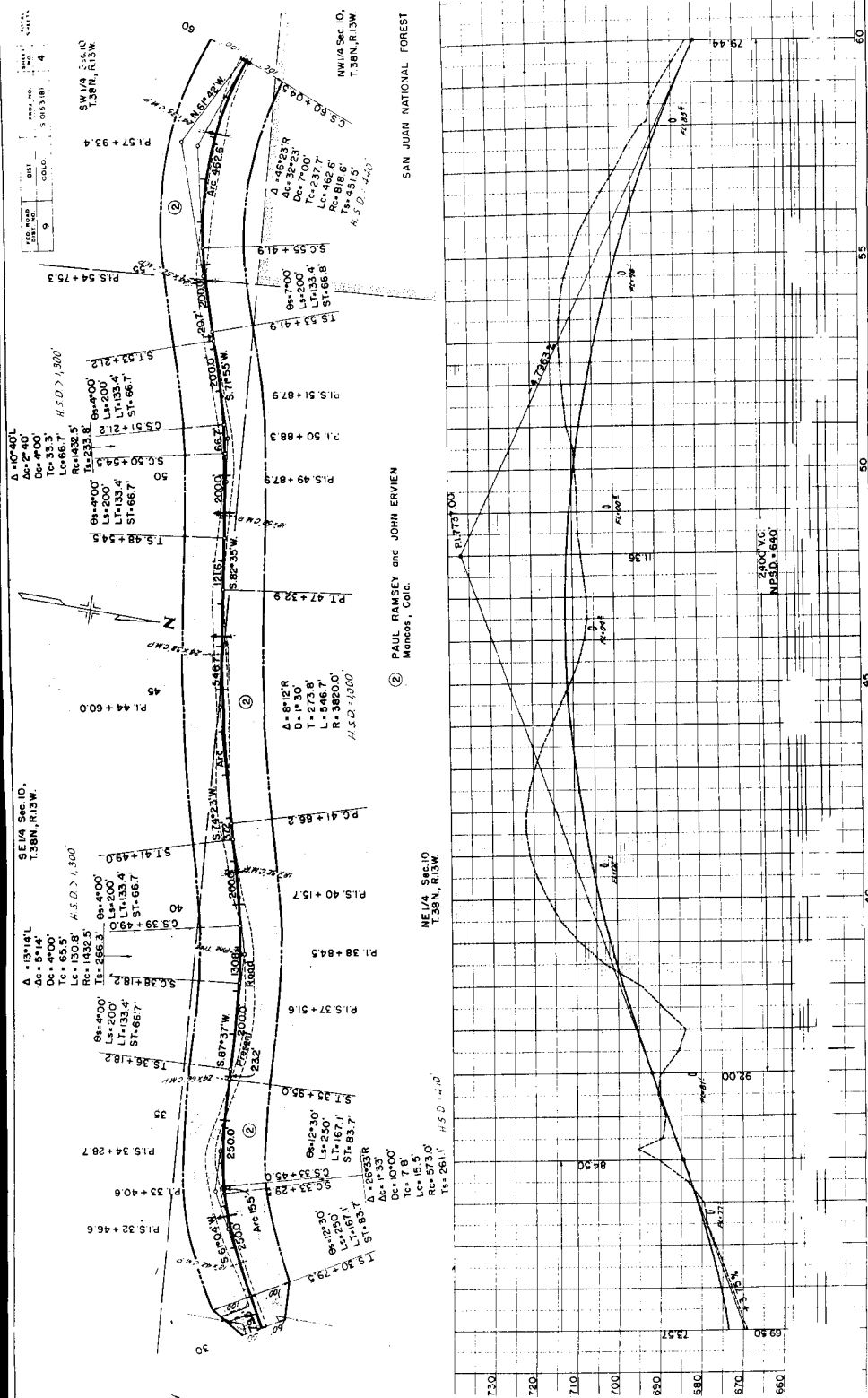

② PAUL RAMSEY and JOHN ERVINE
 Montrose, Colo.

SAN JUAN NATIONAL FOREST

NW 1/4 Sec. 10,
 T. 38N., R. 135W.

NE 1/4 Sec. 10
 T. 38N., R. 135W.

2000 AC
 N.E.S.D. 1840

Section	1	2	3	4
Block	1	2	3	4
Sub-block	1	2	3	4
Sheet No.	SO 153(B)			
Page	8			

Project S-0153(B)
 ROW OWNERSHIP MAP
 Montzuma County

Scale ~ 1"=400'

Note: Land lines are projected

T. 38 N., R. 13 W., N.M.P.M.

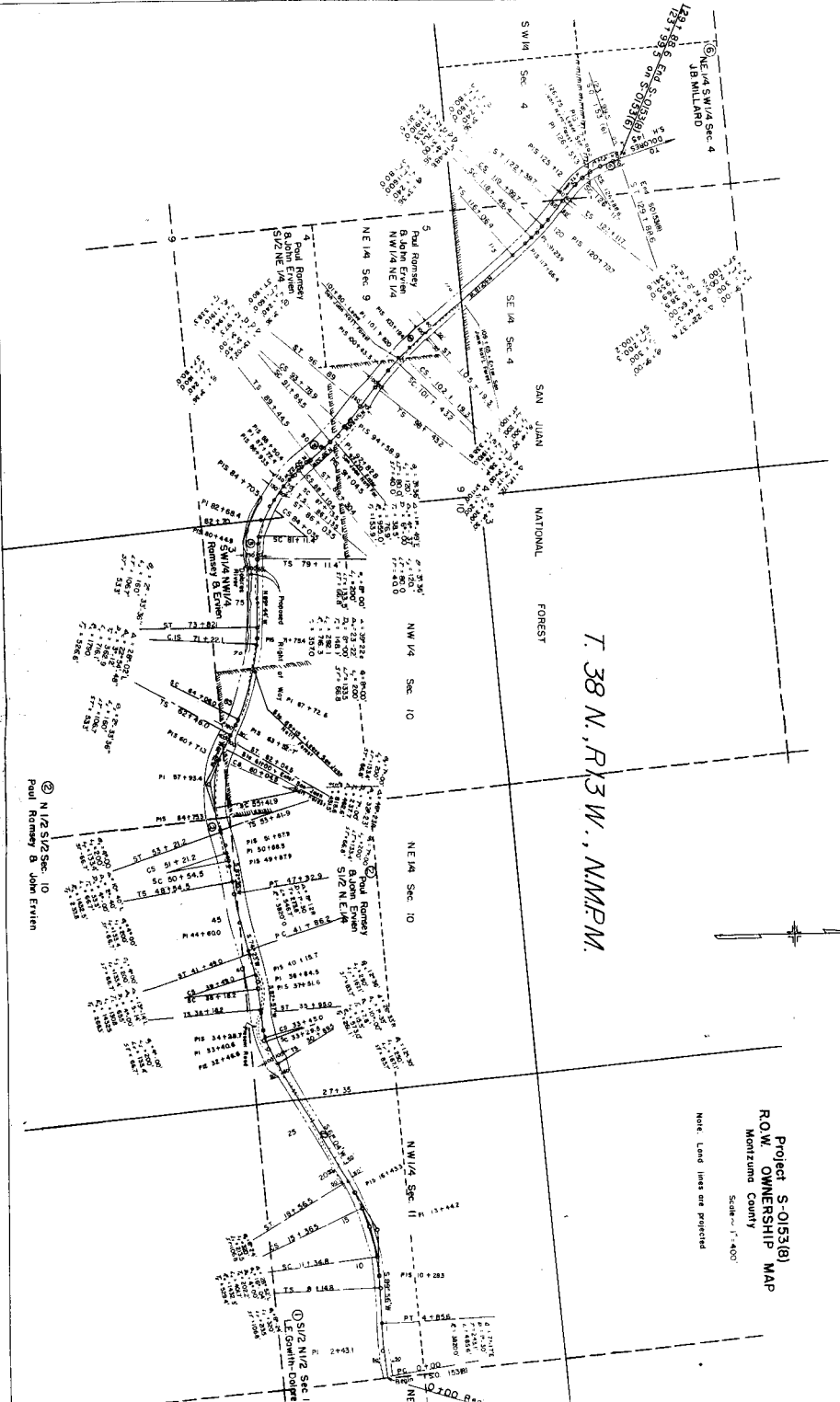

⊙ N 1/2 S 1/2 Sec. 10
 Paul Ramsey & John Erwin

⊙ S 1/2 N 1/2 Sec. 1
 Le Gouvin-Corpe