

STATE DEPARTMENT OF HIGHWAYS DIVISION OF HIGHWAYS—STATE OF COLORADO

FEDERAL ROAD REGION NO.	DIVISION	PROJECT NO.	SHEET NO.
VIII	COLORADO	TQ-FC 050-5(9) Section I	1

RIGHT OF WAY LAMAR WEST TO WILEY JUNCTION	REVISIONS

CONVENTIONAL SIGNS

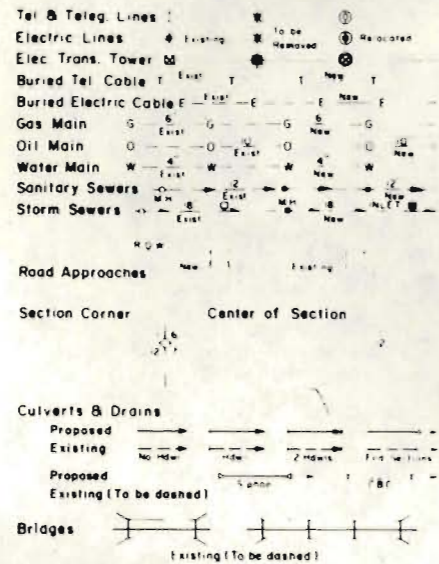
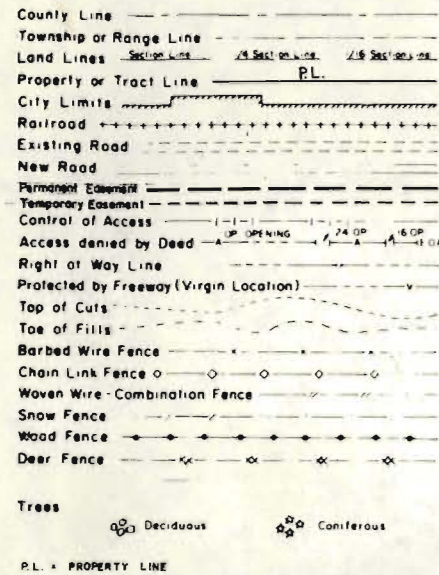

PLAN AND PROFILE OF PROPOSED FEDERAL AID PROJECT NO. TQ-FC 050-5(9) SECTION I STATE HIGHWAY NO. 50 PROWERS COUNTY RIGHT OF WAY

SCALE OF ORIGINAL DRAWINGS

PLAN SHEETS 1" = 100'
DETAIL SHEET 1" = 50'
OWNERSHIP MAPS 1" = 400'

ROW LENGTH OF PROJECT = 9372.2' = 1.775 MILES

INDEX OF SHEETS

SHEET NO.	TITLE SHEET
1	TITLE SHEET
2-2B	TABULATION OF PROPERTIES
3-6,6A	LINE SHEETS
7	OWNERSHIP MAP

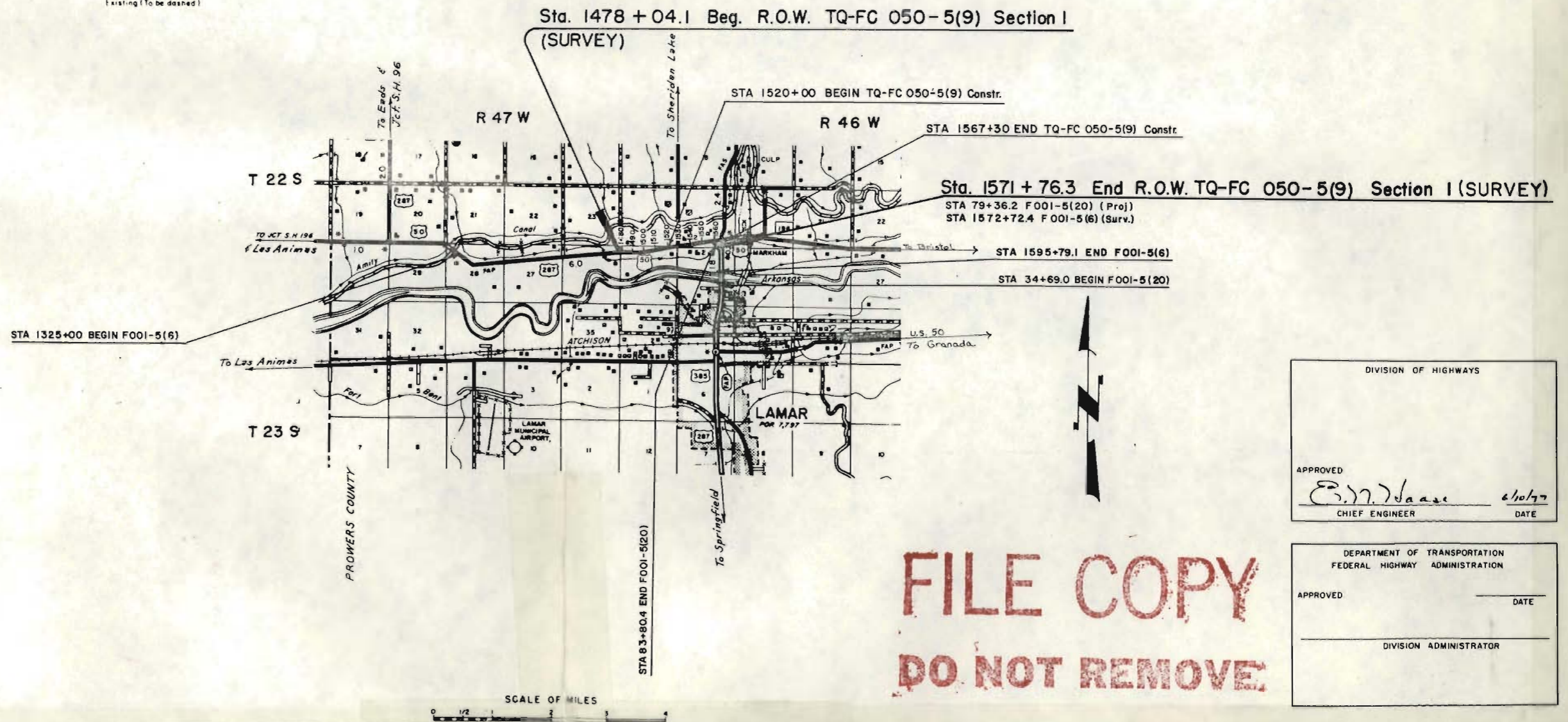

DIVISION OF HIGHWAYS

APPROVED _____ 6/10/77
CHIEF ENGINEER DATE

DEPARTMENT OF TRANSPORTATION
FEDERAL HIGHWAY ADMINISTRATION

APPROVED _____ DATE

DIVISION ADMINISTRATOR

FILE COPY
DO NOT REMOVE

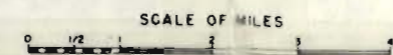

R. O. W. TABULATION OF PROPERTIES IN PROWERS COUNTY S. H. No. 50 PROJ. TQFC 050-5(9)Sec.1

FEDERAL ROAD REGION NO.	DIVISION	PROJECT NO.	SHEET NO.
VIII	COLORADO	TQFC 050-5(9)Sec.1	2

RIGHT OF WAY LAMAR WEST TO WILEY JCT.

PARCEL NO.	OWNER	ADDRESS	LOCATION	AREA IN ACRES				PARCEL NO.	REMARKS
				PARCEL	TO BE ACQUIRED	REMAINDER			
						LEFT	RIGHT		
			T22S., R.47W., 6TH PM.						
50Rev.	DEWEY P. OGDEN and LUCILE P. OGDEN (DEC.), J.T.	RT. 2, LAMAR, COLO.	LOTS 3 & 4 NW 1/4 SEC. 25	3.19	3.19	313.57	6.00	50Rev.	D.T. Bk. 441, Pg. 237 and D.T. Bk. 502, Pg. 519
AC-51	" " " "	" " " "	" " " "	—	—	—	—	AC-51	ACCESS ONLY (See above)
52 Rev.	CHARLES E. BURTON aka GENE BURTON and ZOANNE F. BURTON, J.T.	RT. 1, LAMAR, COLO.	LOTS 2 & 3 N 1/2 SEC. 25	2.04	2.04	17.96	—	52Rev.	
53 Rev.	DEWEY P. OGDEN and LUCILE P. OGDEN (DEC.), J.T.	RT. 2, LAMAR, COLO.	LOTS 1 & 2 NE 1/4 SEC. 25 A.K.A. <i>The 1st Sub. of the SE 1/4 Sec 24, Lot 1, Bk 1</i>	1.30	1.30	SEE	50Rev.	53Rev.	SEE 50Rev.
53A	PREBLE HARRIS, under contract of sale		SE 1/4 SEC. 24 & NE 1/4 SEC. 25	0.78	0.78	6.38	—	53A	
54 Rev.	CARL M. SHINN	308 WILLOW VALLEY ROAD, LAMAR, COLO.	PART OF INDIAN CLAIM NO. 26 N. 1/2 SEC. 25, SW. 1/4 SEC. 19 & NW. 1/4 SEC. 30 in T.22 S., R. 46 W.	2.16	2.16	—	290.38	54 Rev.	Mtg. Bk. 478, Pg. 290
TE-54 Rev. 2	CARL M. SHINN	308 WILLOW VALLEY ROAD, LAMAR, COLO.	PART OF INDIAN CLAIM NO. 26 NE. 1/4 SEC. 25	0.585	—	—	—	TE-54 Rev. 2	Construction of a road Approach
TE-54 A	CARL M. SHINN		NE. 1/4 SEC. 25 T. 22 S., R. 47 W. & NW. 1/4 SEC. 30 T. 22 S., R. 46 W. T.22S., R.46W., 6TH P.M.	0.028	—	—	—	TE-54 A	Construction of a road Approach
55Rev.2	TRAVELER OIL COMPANY, INC.	BOX 392 LAMAR, COLO.	LOT 4 SW 1/4 SEC. 19	49,855	49,855	309,872	—	55Rev.2	
TE-55	" " " "	" " " "	" " " "	15,541	—	—	—	TE-55	Construction of a road approach
TE-55A	" " " "	" " " "	" " " "	13,168	—	—	—	TE-55A	Construction of a road approach
56Rev.	MARIE R. DEWITT and LLOYD C. DEWITT, TRUSTEES	16705 So. JUDY WAY, CARRITOS, CALIFORNIA	LOTS 4 & 5 SW 1/4 SEC. 19	107,104	107,104	3,150,281	—	56Rev.	
57 Rev.	W. E. REESE	316 WILLOW VALLEY ROAD, LAMAR, COLO.	PART OF INDIAN CLAIM NO. 26 NW 1/4 SEC. 30 & SW 1/4 SEC. 19	165,783	165,783	—	—	57Rev.	

REVISIONS		
4-25-79	Rev. TE-54 Rev. Added TE-54 A	DJF

R. O. W. TABULATION OF PROPERTIES IN PROWERS

COUNTY S. H. NO. 50 PROJ. TQFC 050-5(9) Sec. 1

FEDERAL ROAD REGION NO.	DIVISION	PROJECT NO.	SHEET NO.
VIII	COLORADO	TQFC 050-5(9) Sec. 1	2A

RIGHT OF WAY LAMAR WEST TO WILEY JCT.

PARCEL NO.	OWNER	ADDRESS	LOCATION	AREA IN SQ. FT.				PARCEL NO.	REMARKS	REVISIONS
				PARCEL	TO BE ACQUIRED	REMAINDER				
						LEFT	RIGHT			
			T.22 S., R.46 W., 6TH PM.							
58 Rev.	EDWARD DAVIS and GERTRUDE R. DAVIS	306 WILLOW VALLEY ROAD, LAMAR, COLO	LOT 5 SW 1/4 SEC. 19	12,240	12,240	87,607		58 Rev.	D.T. Bk. 518, Pg. 192	
59 Rev.	JOE C. STOCKING and LEONA G. STOCKING, J.T.		PART OF I.C. 26 NW 1/4 SEC. 30 SW 1/4 SEC. 19	54,152	54,152			59 Rev.		
60 Rev.	A. H. FILKINS		PART OF I.C. 26 SW 1/4 SEC. 19	44,150	44,150		6,608,963	60 Rev.		
PE-60	" " "		PART OF I.C. 26 SW 1/4 SEC. 19 NW 1/4 SEC. 30	4,489	4,489			PE-60	Construction and maintenance of a drainage facility	
61 Rev.2	DEAN R. MULBERRY and LEONA B. MULBERRY	RT.2 LAMAR, COLO.	LOT 5 SE 1/4 SW 1/4 SEC. 19	5,903	5,903	50,874		61 Rev.2	D.T. Bk. 509, Pg. 231	
62 Rev.2	MARIE R. DEWITT and LLOYD C. DEWITT, TRUSTEES	16705 SO. JUDY WAY, CARRITOS, CALIFORNIA	LOT 5 SW 1/4 SEC. 19	3,310	3,310	SEE PAR.	59 Rev.	62 Rev.2		
63 Rev.2	HUGH W. MANNING	77 MAYHEW DR. LAMAR, COLO	LOT 5 SW 1/4 SEC. 19	11,943	11,943	203,414		63 Rev.2	D.T. Bk. 438, Pg. 375	
TE-63 Rev.	" " "	" " " " " "	" " "	5,554				TE-63 Rev.	Construction of a road approach	
64 Rev.3	KLMR INC., A COLORADO CORPORATION	BOX 890 LAMAR, COLO	PART OF I.C. 26 SW 1/4 & SE 1/4 SEC. 19	20,725	20,725		711,645	64 Rev.3	D.T. Bk. 511, Pg. 163 & 164; D.T. Bk. 513, Pg. 441; FS. Bk. UCC, Pgs 13815, 13816 & 15033	
TE-64 Rev.3	" " " " "	" " " " "	" " " " "	24,030				TE-64 Rev.3	Construction of a road approach & Slope easement	
65	PAUL SPICOLA (DEC) and NICK SPICOLA	BOX 141 LAMAR, COLO	LOT 5 SW 1/4 SEC. 19	2,100	2,100	56,634		65		
TE-65 Rev.	" " " " "	" " " " "	" " "	2,058				TE-65 Rev.	Construction of a road approach	

R. O. W. TABULATION OF PROPERTIES IN PROWERS COUNTY S. H. NO. 50 PROJ. TQFC 050-5(9) Sec. 1

FEDERAL ROAD REGION NO.	DIVISION	PROJECT NO.	SHEET NO.
VIII	COLORADO	TQFC 050-5(9) Sec 1	28

RIGHT OF WAY LAMAR WEST TO WILEY JCT.

PARCEL NO.	OWNER	ADDRESS	LOCATION	AREA IN SQ. FT.				PARCEL NO.	REMARKS
				PARCEL	TO BE ACQUIRED	REMAINDER			
						LEFT	RIGHT		
			T22S., R.46W., 6TH PM						
66Rev.	LELAND L. GOOD aka L.L. GOOD and RUBY L. GOOD		LOT 6 SE 1/4 SEC. 19 LOTS 8 & 9 of the RESUB. of GOODLAND HEIGHTS	6,460	6,460	473,571		66Rev.	
TE-66Rev2	" " " "		" "	13,666				TE-66Rev2	Construction of a road approach
67	PHIL M. PIATT and WINNIE B. PIATT, J.T.		LOT 6 SE 1/4 SEC. 19 LOTS 3 thru 8 of the RESUB. of GOODLAND HEIGHTS	3,440	3,440	1,518,111		67	D.T. Bk. 503, Pg. 295
TE-67Rev2	" " " " " " " "		" "	2,775				TE-67Rev2	Construction of a road approach.
68 Rev.	CHARLES E. BURTON aka GENE BURTON and ZOANNE E. BURTON, J.T.		LOT 6 SE 1/4 SEC. 19 LOT 1, BLK. 1, of the RESUB. of GOODLAND HEIGHTS	203	203	11,456		68Rev.	D.T. Bk. 461, Pg. 20

REVISIONS		

TOPOG. NO. 31709, ALIGN. & B.M. NO. 31708
PLAN

SECTION TIES NO. 31710

VERT. DATA SH.

3650
3640
3630
3620

1460

1465

1470

1475

1480

1485

1490

N.E. 1/4, SEC. 26, T.22S., R. 47W.

N.W. 1/4, SEC. 25, T. 22S., R. 47W., 6th. P.M.

FEDERAL ROAD REGION NO.	DIVISION	PROJ. NO.	SHEET NO.	TOTAL SHEETS
VIII	COLORADO	TQ-FC 050-5(9)Sec.1	3	7

RIGHT OF WAY
LAMAR WEST TO WILEY JCT.

REVISIONS	

REV. DEWEY P. OGDEN & LUCILE P. OGDEN (DEC.) J.T.

LOT IV

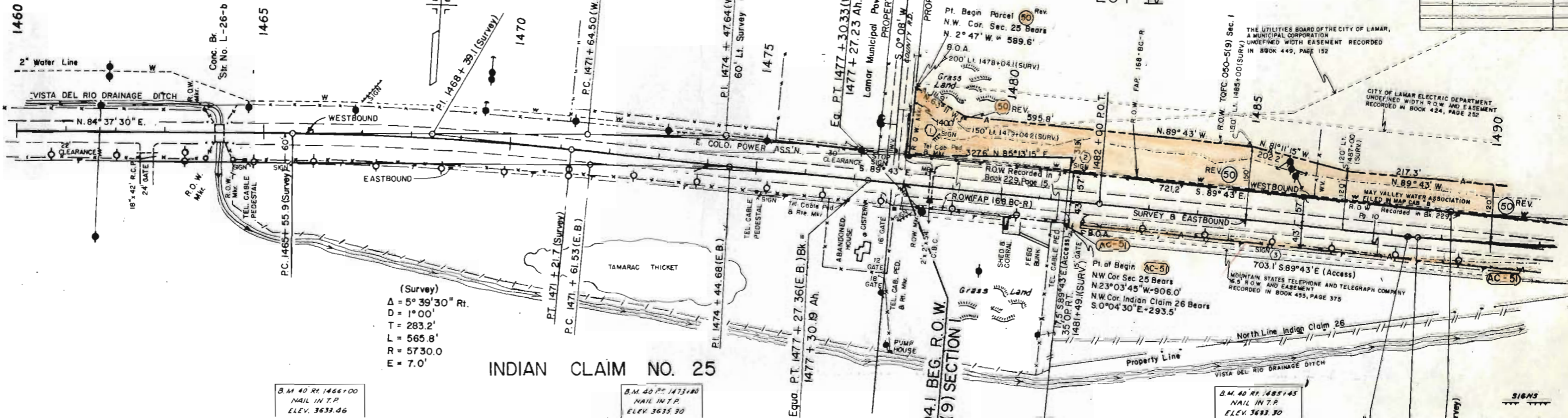

(Survey)
 $\Delta = 5^\circ 39' 30''$ Rt.
 $D = 1^\circ 00'$
 $T = 283.2'$
 $L = 565.8'$
 $R = 5730.0$
 $E = 7.0'$

B.M. 40 RT. 1466+00
 NAIL IN T.P.
 ELEV. 3633.46

B.M. 40 RT. 1473+00
 NAIL IN T.P.
 ELEV. 3635.30

W.B. & E.B. Curve Data

$\Delta = 5^\circ 39' 30''$ Rt.
 $D = 1^\circ 00'$
 $T = 283.15'$
 $L = 565.83'$
 $R = 5729.578'$

INDIAN CLAIM NO. 26

PROFILE GRADE EB & WB LANE

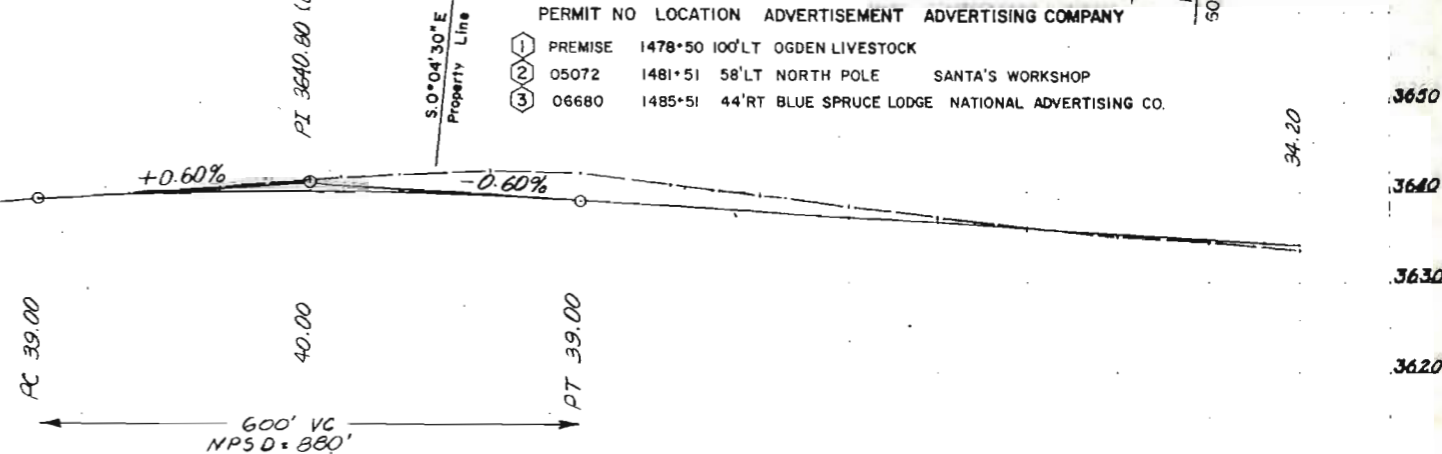

34.20

FEDERAL ROAD DISTRICT NO.	DIVISION	PROJ. NO.	SHEET NO.	TOTAL SHEETS
VIII	COLORADO	TO-FC 050-5(9)Sec. 1	4	7

REVISIONS			
4-25-79	Rev Access	52 Rev	D J F

TOPOS. NO. 31709, ALIGN. & B.M. NO. 31709.

PLAN

PROFILE

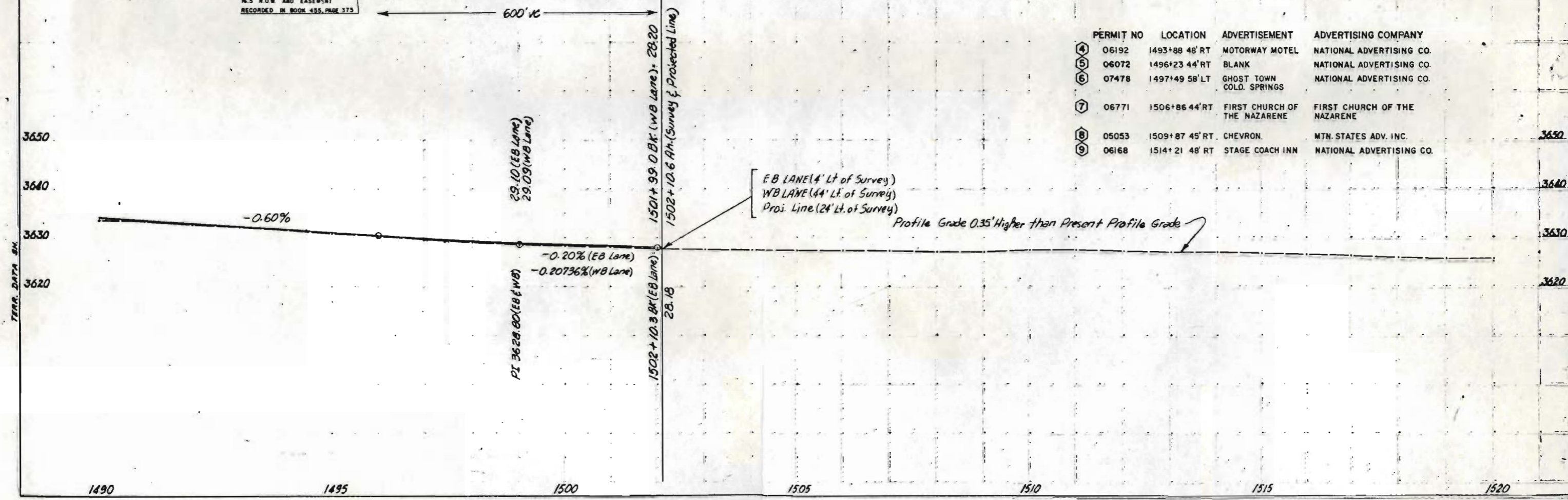
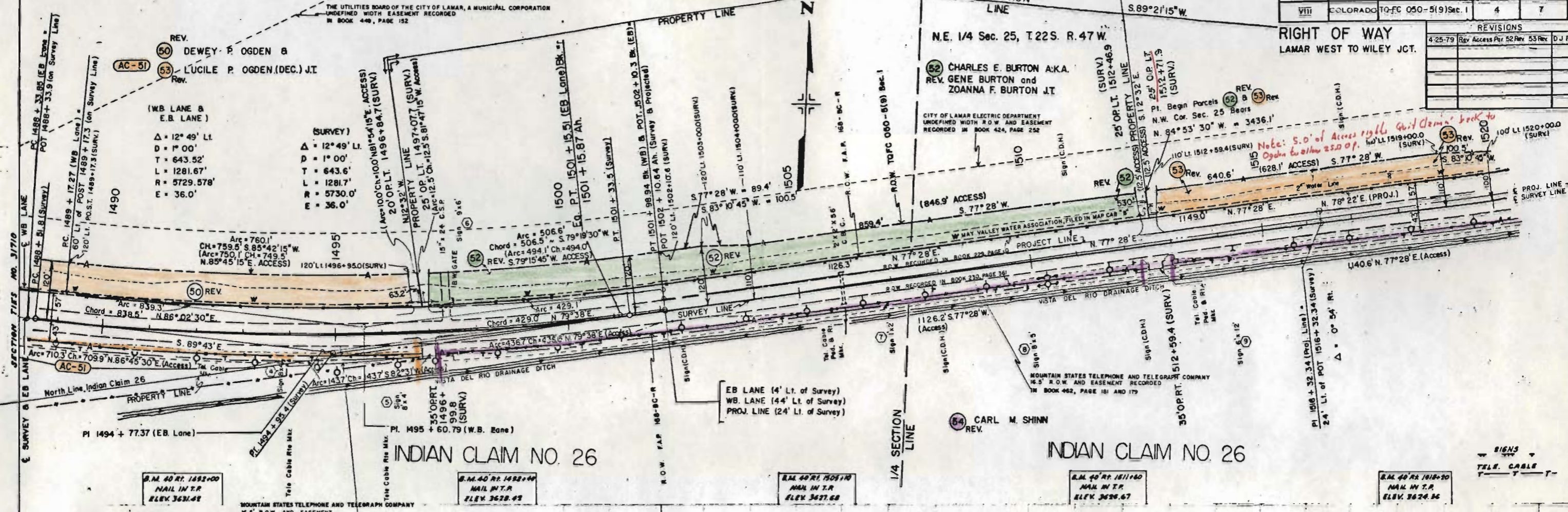

PERMIT NO	LOCATION	ADVERTISEMENT	ADVERTISING COMPANY
4	06192 1493+88 48' RT	MOTORWAY MOTEL	NATIONAL ADVERTISING CO.
5	06072 1496+23 44' RT	BLANK	NATIONAL ADVERTISING CO.
6	07478 1497+49 58' LT	GHOST TOWN COLD SPRINGS	NATIONAL ADVERTISING CO.
7	06771 1506+86 44' RT	FIRST CHURCH OF THE NAZARENE	FIRST CHURCH OF THE NAZARENE
8	05053 1509+87 45' RT	CHEVRON	MTN. STATES ADV. INC.
9	06168 1514+21 48' RT	STAGE COACH INN	NATIONAL ADVERTISING CO.

SIGNS
TELE. CABLE
T T T

Note: See Revised Sheet 5, Keep this sheet in plans it is a better print

FEDERAL ROAD REGION NO.	DIVISION	PROJECT NO.	SHEET NO.	TOTAL SHEETS
VIII	COLORADO	TQ-FC 050-5(9)Sec.1	5	7

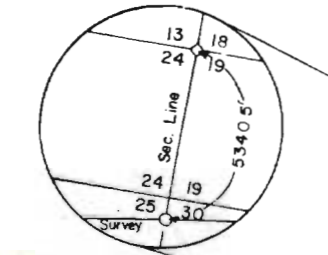
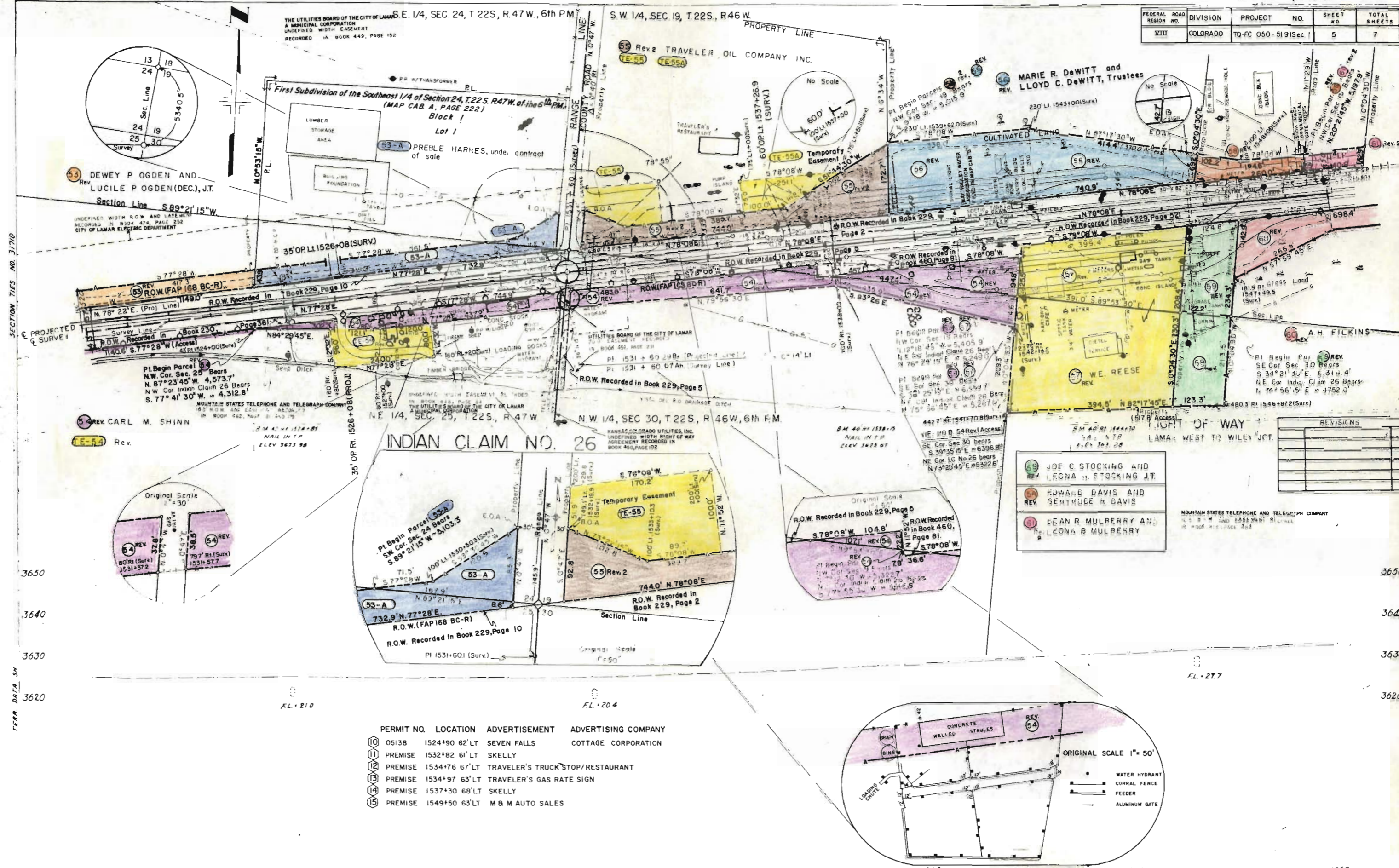

DEWEY P OGDEN AND LUCILE P OGDEN (DEC.), JT.
Section Line S 89° 21' 15\"/>

ROW (FAP 168 BC-R)
ROW Recorded in Book 229, Page 10
ROW Recorded in Book 229, Page 2
ROW Recorded in Book 460, Page 81

REV. CARL M. SHINN
REV. 54
REV. 55

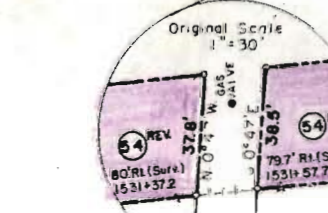

REV. 54
REV. 55

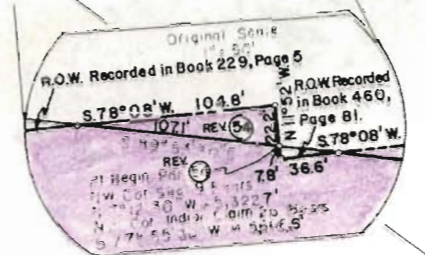
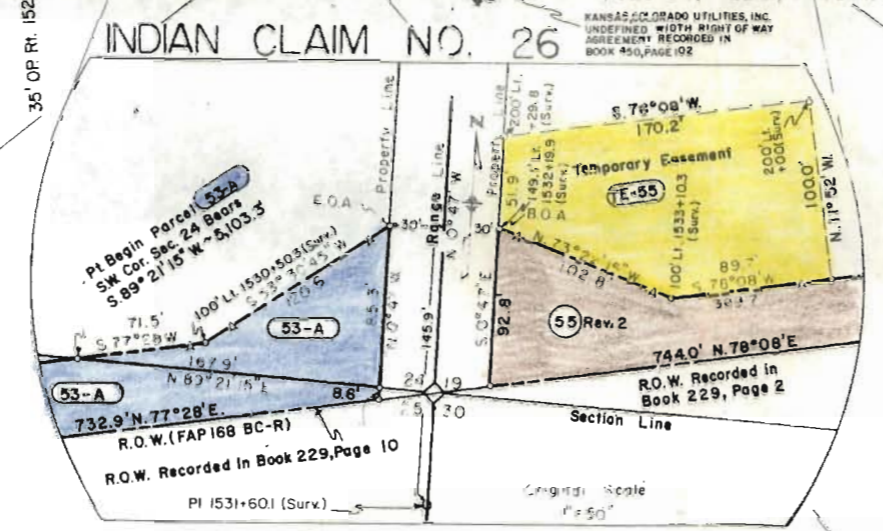

REV. 54
REV. 55

REV. 59 JOE C. STOCKING AND LEONA B. STOCKING, JT.
REV. 54 EDWARD DAVIS AND REV. GENTRUCHE K. DAVIS
REV. 51 DEAN R. MULBERRY AND LEONA B. MULBERRY

MOUNTAIN STATES TELEPHONE AND TELEGRAPH COMPANY
UNDEFINED WIDTH EASEMENT RECORDED IN BOOK 450, PAGE 102

NO.	REVISIONS

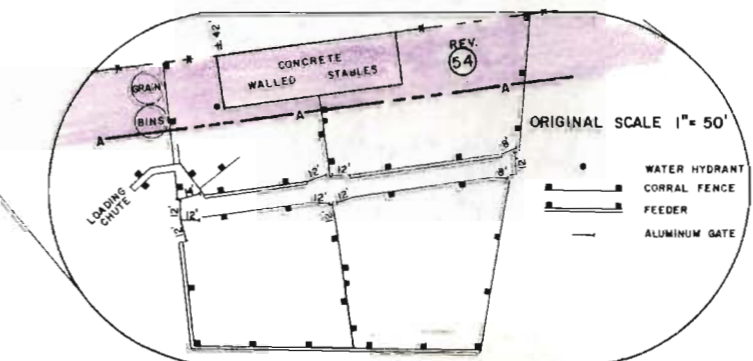

PERMIT NO.	LOCATION	ADVERTISEMENT	ADVERTISING COMPANY
10	05138 1524+90 62' LT	SEVEN FALLS	COTTAGE CORPORATION
11	PREMISE 1532+82 61' LT	SKELLY	
12	PREMISE 1534+76 67' LT	TRAVELER'S TRUCK STOP/RESTAURANT	
13	PREMISE 1534+97 63' LT	TRAVELER'S GAS RATE SIGN	
14	PREMISE 1537+30 68' LT	SKELLY	
15	PREMISE 1549+50 63' LT	M & M AUTO SALES	

SECTION TIES NO. 31710

TERM. DATA SH

1520

1525

1530

1535

1540

1545

1550

FEDERAL ROAD NO.	DIVISION	PROJECT NO.	SHEET NO.	TOTAL SHEETS
VIII	COLORADO	TQ-FC 659-5191Sec. 1	6	7

TOPOG NO 31709, ALIGN & B.M. NO 31708

SECTION TIES NO. 31710

TERR DATA SH

THE UTILITIES BOARD OF THE CITY OF LAMAR
A MUNICIPAL CORPORATION
UNDEFINED WIDTH EASEMENT
RECORDED IN BLOCK 443, PAGE 152

First Subdivision of the Southeast 1/4 of Section 24, T.22S, R.47W. of the 6th PM.
(MAP CAB A, PAGE 222)
Block 1
Lot 1

Rev 2 TRAVELER OIL COMPANY INC.
(TE-55) (TE-55A)

MARIE R. DEWITT and
LLOYD C. DEWITT, Trustees

53 DEWEY P. OGDEN AND
LUCILE P. OGDEN (DEC.), J.T.

53-A PREBLE HARRIS, under contract
of sale

60 O.P.L.I. (SURV.)
60 O.P.L.I. 1537+26.9
60 O.P.L.I. 1537+00 (Surv.)

60 O.P.L.I. 1539+62.0 (Surv.)

Section Line S 89° 21' 15" W

35' O.P.L.I. 1526+08 (SURV.)

35' O.P.L.I. 1526+08 (SURV.)

35' O.P.L.I. 1526+08 (SURV.)

R.O.W. Recorded in Book 229, Page 10

R.O.W. Recorded in Book 229, Page 10

R.O.W. Recorded in Book 229, Page 10

R.O.W. Recorded in Book 229, Page 10

R.O.W. Recorded in Book 230, Page 361

R.O.W. Recorded in Book 230, Page 361

R.O.W. Recorded in Book 230, Page 361

R.O.W. Recorded in Book 230, Page 361

Pl. Begin Parcel 54
N.W. Cor. Sec. 25 Bears
N. 87° 23' 45" W. 4,573.7'
N.W. Cor. Inset Chain 25 Bears
S. 77° 41' 30" W. 4,312.8'

Pl. Begin Parcel 54
N.W. Cor. Sec. 25 Bears
N. 87° 23' 45" W. 4,573.7'
N.W. Cor. Inset Chain 25 Bears
S. 77° 41' 30" W. 4,312.8'

Pl. Begin Parcel 54
N.W. Cor. Sec. 25 Bears
N. 87° 23' 45" W. 4,573.7'
N.W. Cor. Inset Chain 25 Bears
S. 77° 41' 30" W. 4,312.8'

Pl. Begin Parcel 54
N.W. Cor. Sec. 25 Bears
N. 87° 23' 45" W. 4,573.7'
N.W. Cor. Inset Chain 25 Bears
S. 77° 41' 30" W. 4,312.8'

REV. CARL M. SHINN

REV. CARL M. SHINN

REV. CARL M. SHINN

REV. CARL M. SHINN

TE-54 Rev. 2

TE-54 Rev. 2

TE-54 Rev. 2

TE-54 Rev. 2

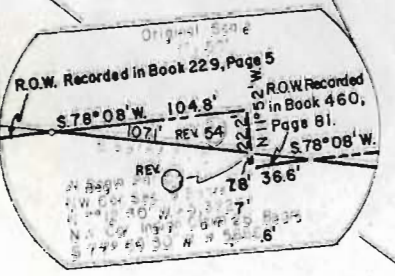
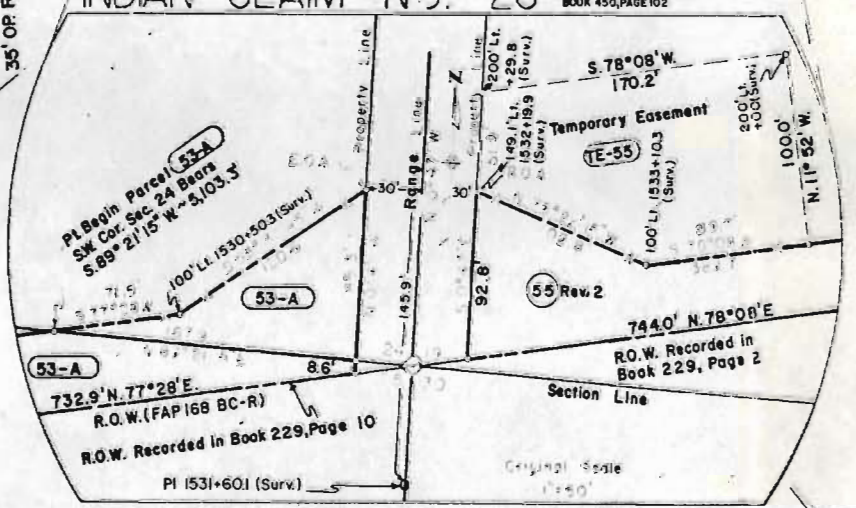
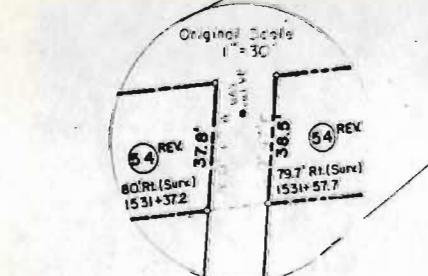

REV. 54	JOE C. STOPPING AND
REV. 54	LEONA & FOSCHING J.T.
REV. 54	EDWARD DAVIS AND
REV. 54	GEORGE & DAVIS
REV. 54	LEAH & MULBERRY AND
REV. 54	LEONA & MULBERRY

MOUNTAIN STATES TELEPHONE AND TELEGRAPH COMPANY

PERMIT NO.	LOCATION	ADVERTISEMENT	ADVERTISING COMPANY
10	05138 1524+90 62' LT	SEVEN FALLS	COTTAGE CORPORATION
11	PREMISE 1532+82 61' LT	SKELLY	
12	PREMISE 1534+76 67' LT	TRAVELER'S TRUCK STOP/RESTAURANT	
13	PREMISE 1534+97 63' LT	TRAVELER'S GAS RATE SIGN	
14	PREMISE 1537+30 68' LT	SKELLY	
15	PREMISE 1549+50 63' LT	M & M AUTO SALES	

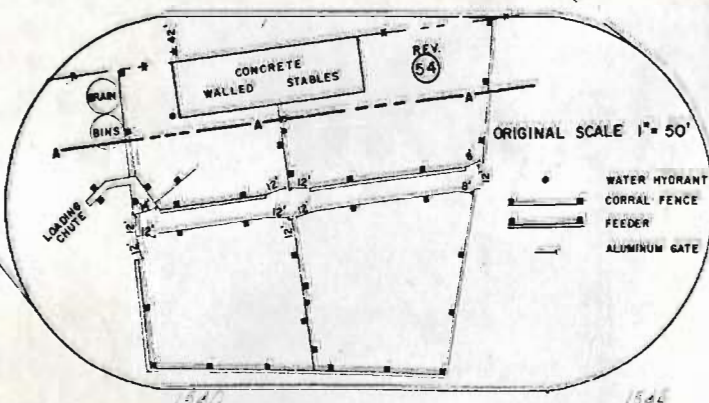

1520

1525

1530

1535

1540

1545

1550

FEDERAL ROAD REGION NO.	DIVISION	PROJ. NO.	SHEET NO.	TOTAL SHEETS
VIII	COLORADO	TQFC 050-5(9) SEC. 1	6	7

RIGHT OF WAY	
LAMAR WEST TO WILEY JCT.	
* NOTE: ADVERTISEMENT SIGNS (SEE SHEET "6A")	
REVISIONS	

62 MARIE R. DeWITT and LLOYD C. DeWITT, as TRUSTEES.

SW 1/4, SEC. 19
T. 22 S., R. 46 W.
6th. P.M.

66 REV. LELAND L. GOOD aka L.L. GOOD
67 RUBY L. GOOD
REV. 2

67 PHIL M. PIATT and WINNIE B. PIATT J.T.

SE 1/4, SEC. 19
T. 22 S., R. 46 W.
6th. P.M.

68 CHARLES E. BURTON AKA. GENE BURTON and ZOANNE F. BURTON JT. Husband and Wife

61 DEAN R. MULBERRY and LEONA B. MULBERRY

"SEE SHEET 6A"

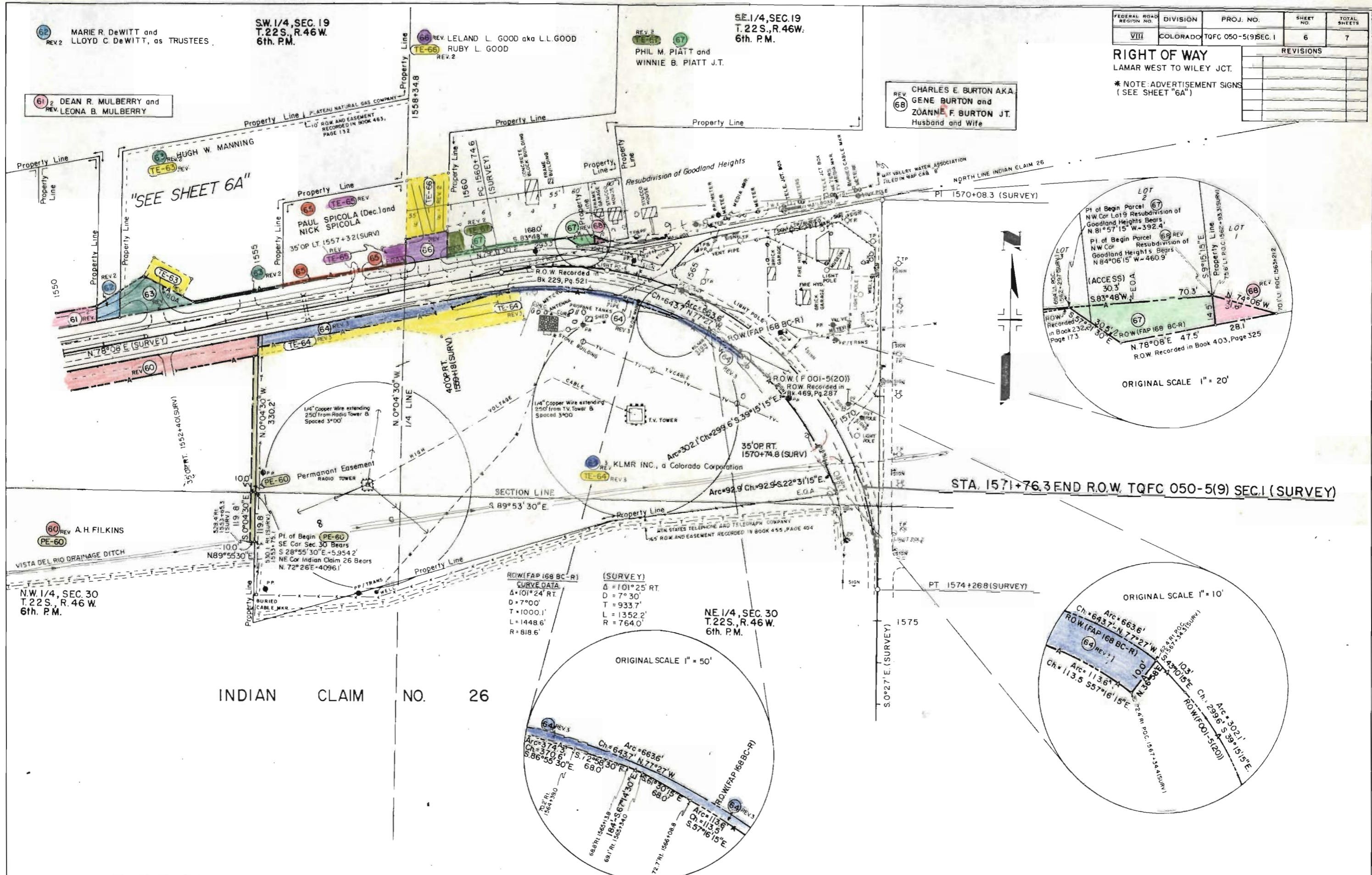
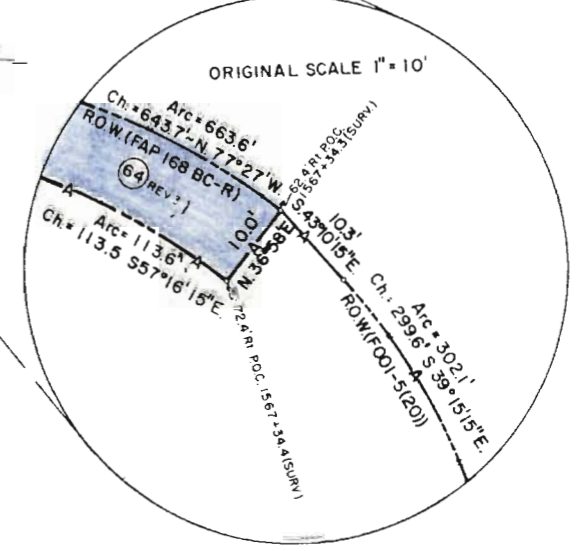
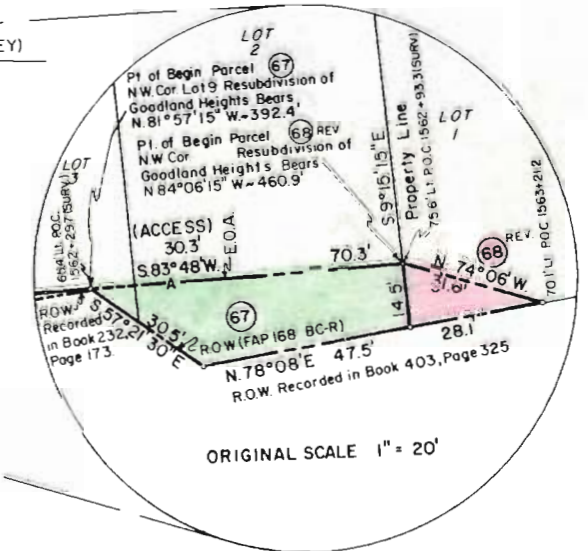

60 REV. A.H. FILKINS
PE-60

N.W. 1/4, SEC. 30
T. 22 S., R. 46 W.
6th. P.M.

INDIAN CLAIM NO. 26

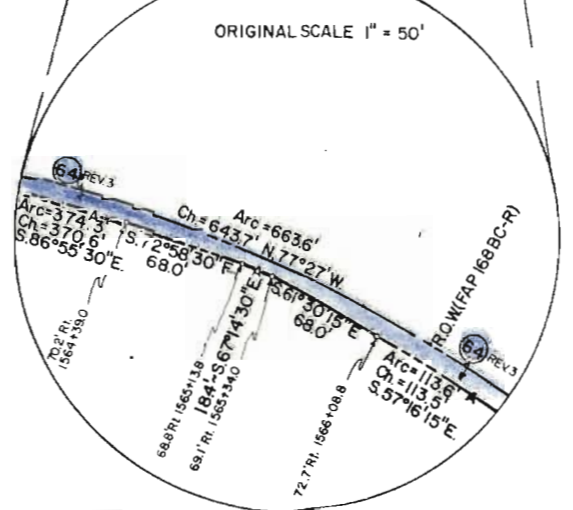

NE 1/4, SEC. 30
T. 22 S., R. 46 W.
6th. P.M.

STA. 1571+76.3 END R.O.W. TQFC 050-5(9) SEC. 1 (SURVEY)

FEDERAL ROAD REGION NO.	DISTRICT	PROJ. NO.	SHEET NO.	TOTAL SHEETS
VIII	COLORADO	TQFC 050-5(9) SEC. I	7	7

REVISIONS	
4-25-79	Rev. Access Per. 52 Rev. 53 Rev.
	Rev. TE-54 Rev., Added TE-54A DJF

RIGHT OF WAY OWNERSHIP MAP
 LAMAR WEST TO WILEY JUNCTION
PLAT
 SHOWING CLAIMANTS WITH REGARD TO RIGHT OF WAY FOR PROJ. TQFC 050-5(9) SEC. I
 ORIGINAL SCALE 1" = 400'
 PL. = PROPERTY LINE

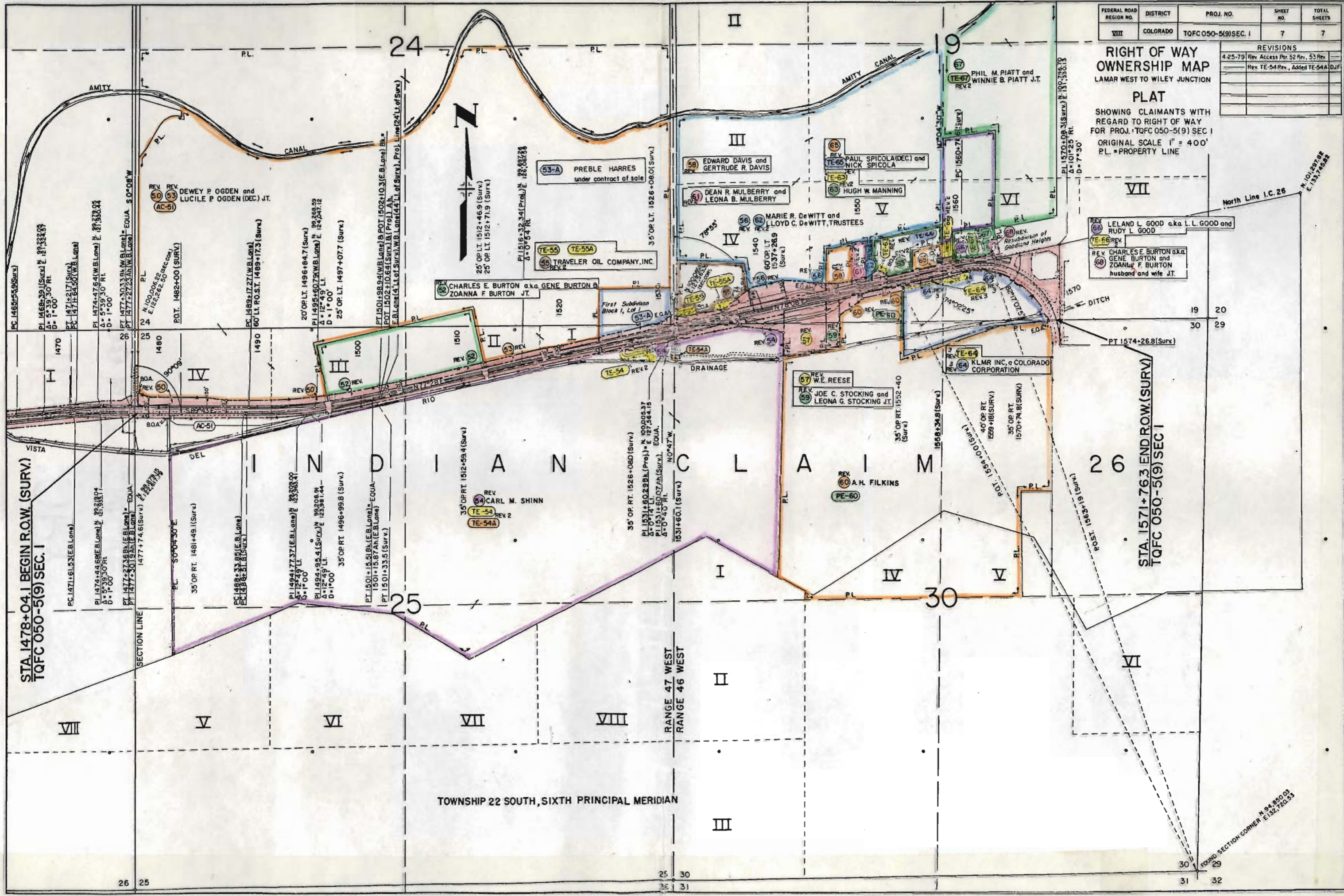

STA. 1478+04.1 BEGIN R.O.W. (SURV.)
 TQFC 050-5(9) SEC. I

STA. 1571+76.3 END R.O.W. (SURV.)
 TQFC 050-5(9) SEC. I

TOWNSHIP 22 SOUTH, SIXTH PRINCIPAL MERIDIAN

FOUND SECTION CORNER N 94.800 03
 E 132.720 23